OFFICIAL 2008 NCAA®
MEN'S AND WOMEN'S LACROSSE
RECORDS BOOK

THE NATIONAL COLLEGIATE ATHLETIC ASSOCIATION
P.O. Box 6222, Indianapolis, Indiana 46206-6222
317/917-6222

www.NCAA.com

February 2008

Compiled By:

J.D. Hamilton, *Assistant Director of Statistics*
Jennifer Rodgers, *Assistant Director of Statistics*
David Worlock, *Former Assistant Director of Statistics*
Stephanie Elsner, *NCAA Summer 2004 Statistics Intern*
Kim Mills, *NCAA Winter 2005 Statistics Intern*
Chip Rogers, *American Lacrosse Conference*
Former USWLA Director of Information; Current Archivist and Chair of the Communications Committee for the IWLCA
Scott Deitch, *Sport Graphics*

The NCAA gratefully acknowledges the work of Karen Borbee, Swarthmore, and Chip Rogers, Virginia, for their preliminary work in the collection and organization of the collegiate women's lacrosse records. Rogers is also the author of the IWLCA Statistics Manual that has served as the official guide to women's lacrosse statistics since 1996.

NCAA, NCAA logo and National Collegiate Athletic Association are registered marks of the Association and use in any manner is prohibited unless prior approval is obtained from the Association.

Copyright, 2008, by the National Collegiate Athletic Association.
Printed in the United States of America.
ISSN 1555-3531

On The Cover:

Top Row (Left to Right): Hannah Nielsen, Northwestern (Jamie Schwaberow/NCAA Photos); Matt Danowski, Duke, and Matt Bocklet, Johns Hopkins (Larry French/NCAA Photos); Brian Griffin, Le Moyne, and Ryan Wallace, Mercyhurst (Larry French/NCAA Photos).

Second Row: Salisbury head coach Jim Berkman and son Kylor Berkman (Larry French/NCAA Photos); Franklin & Marshall head coach Anne Phillips (Kevin Colton/NCAA Photos); Le Moyne head coach Dan Sheehan (Greg Wall/Le Moyne).

Third Row: C.W. Post head coach Karen MacCrate Henning (C.W. Post Sports Information); Johns Hopkins head coach Dave Pietramala (Larry French/NCAA Photos); C.W. Post celebrating Division II Championship (Don Peterson/NCAA Photos); Northwestern head coach Kelly Amonte Hiller (Northwestern Sports Information).

Bottom Row: Franklin & Marshall celebrating Division III Championship (Kevin Colton/NCAA Photos); Brett Yoder, Salisbury, and Greg Steward, Cortland State (Larry French/NCAA Photos).

Contents

New To This Book 4
School Name-Change/Abbreviation Key 5
Men's Division I Records 9
Men's Division II Records 27
Men's Division III Records 39
Men's Championship Results 53
Men's Coaching Records 73
2007 Men's Statistical Leaders 79
2007 Men's Conference Standings 101
Women's Division I Records 107
Women's Division II Records 123
Women's Division III Records 131
Women's Championship Results 145
Women's Coaching Records 163
2007 Women's Statistical Leaders 169
2007 Women's Conference Standings 185

New To This Book

Men's Division I

	Page
Fastest Goal to Start a Season	10
Individual Season Save Percentage	13
Regular Season Single-Game Attendance	25

Men's Division II

	Page
Individual Season Save Percentage	30
Individual Annual Champions - Ground Balls Per Game	33
Individual Annual Champions - Face-Off Winning Percentage	33
Team Annual Champions - Face-Off Winning Percentage	37
Team Annual Champions - Man-Up Offense	37
Team Annual Champions - Man-Down Defense	37

Men's Division III

	Page
Individual Season Save Percentage	43
Individual Annual Champions - Ground Balls Per Game	46
Individual Annual Champions - Face-Off Winning Percentage	46
Team Annual Champions - Face-Off Winning Percentage	51
Team Annual Champions - Man-Up Offense	51
Team Annual Champions - Man-Down Defense	51

Men's Coaching Records

	Page
Active Coaches with Fewer than Five Years at Division I Level - By Percentage and Total Wins	74
Active Coaches with Fewer than Five Years at Division II Level - By Percentage and Total Wins	75
Active Coaches with Fewer than Five Years at Division III Level - By Percentage and Total Wins	76

School Name-Change/Abbreviation Key

Various schools have changed their name. The current school name is listed along with other names by which the schools have been referred. (Note: Not all schools on this list currently sponsor or have sponsored lacrosse.)

SCHOOL name changes

Current school name:	Changed from:
Akron	Buchtel
Albertson	Col. of Idaho
Alcorn St.	Alcorn A&M
Alliant Int'l	U.S. Int'l; Cal Western
Arcadia	Beaver
Arizona St.	Tempe St.
Ark.-Pine Bluff	Arkansas AM&N
Armstrong Atlantic	Armstrong St.
Auburn	Alabama Poly
Augusta St.	Augusta
Benedictine (Ill.)	Ill. Benedictine
Bradley	Bradley Tech
UC Davis	California Aggies
Cal St. East Bay	Cal St. Hayward
Cal St. Fullerton	Orange County State College; Orange St.
Cal St. L.A.	Los Angeles St.
Cal St. Northridge	San Fernando Valley St.
Carnegie Mellon	Carnegie Tech
Case Reserve	Case Institute of Technology
Central Ark.	Conway St.
Central Conn. St.	New Haven St.
Central Mich.	Mt. Pleasant
Central Mo.	Central Mo. St.
Central Okla.	Central St. (Okla.)
Charleston So.	Baptist (S.C.)
Charleston (W.V.)	Morris Harvey
Cleveland St.	Fenn
Colorado St.	Colorado A&M
Colorado St.-Pueblo	Southern Colo.
Columbus St.	Columbus
Concordia (Cal.)	Christ College-Irvine
Concordia Chicago	Concordia (Ill.)
Concordia (Tex.)	Concordia-Austin
Connecticut	Connecticut Aggies
Crown (Minn.)	St. Paul Bible
Dayton	St. Mary's Institute
Delaware Valley	National Aggies
DeSales	Allentown
Detroit	Detroit Mercy; Detroit Tech
Dist. Columbia	Federal City
Dominican (Ill.)	Rosary
Drexel	Drexel Tech
Dubuque	Columbia Col.
Duke	Trinity (N.C.)
Eastern Conn. St.	Willimantic St.
Eastern Mich.	Michigan Normal
Eckerd	Fla. Presbyterian
Emporia St.	Kansas St. Normal
FDU-Florham	FDU-Madison
Fort Hays St.	Kansas St. Normal-Western
Fresno St.	Fresno Pacific
Idaho St.	Academy of Idaho; Idaho Tech. Inst.; Idaho-Southern
Ill.-Chicago	Ill.-Chicago Circle
Illinois St.	Illinois St. Normal; Illinois Normal
Indiana (Pa.)	Indiana St. (Pa.)
Indianapolis	Indiana Central
Iowa	State University of Iowa
Iowa St.	Ames
James Madison	Madison
Johnson C. Smith	Johnson Smith
Kansas St.	Kansas Aggies
Kean	Newark St.
Kent St.	Kent
La Sierra	Loma Linda
Lamar	Lamar Tech
Liberty	Lynchburg Baptist; Liberty Baptist
La.-Lafayette	Southwestern La.
La.-Monroe	Northeast La.
Loyola Marymount	St. Vincent; Loyola U. of L.A.
Lycoming	Williamsport Dickinson Seminary
Lynn	College of Boca Raton

Current school name:	Also known as:
Lyon	Arkansas Col.
Me.-Farmington	Western State Normal School
Maritime (N.Y.)	N.Y. Maritime
Marycrest Int'l	Teikyo Marycrest
Md.-East. Shore	Maryland St.
Massachusetts	Massachusetts St.; Massachusetts Agriculture Col.
Mass.-Dartmouth	Southeastern Mass.
Mass.-Lowell	Lowell; Lowell St.; Lowell Tech
McDaniel	Western Md.
Memphis	Memphis St.; West Tenn. St. Normal
Michigan Tech	Michigan Mines and Tech
Millersville	Millersville St.
Millikin	James Millikin
Minn. St. Mankato	Mankato St.
Minn. St. Moorhead	Moorhead St.
Mississippi Col.	Mississippi A&M
Mississippi Val.	Mississippi Vocational
Missouri S&T	Missouri School of Mines; Mo.-Rolla
Missouri St.	Southwest Mo. St.
Mont. St.-Billings	Eastern Montana
Montana St.-Northern	Northern Montana
Neb.-Kearney	Kearney St.
Neb.-Omaha	Omaha
New England U.	St. Francis (Me.)
New Jersey City	Jersey City St.
New Mexico St.	New Mexico A&M
New Orleans	Louisiana St. (N.O.)
North Ala.	Florence St.
N.C. Central	North Caro. College
UNC Pembroke	Pembroke St.
North Central Texas	Cooke County
North Texas	North Tex. St.
Northeastern St.	Northeastern Okla. St.
Northern Ariz.	Arizona St.-Flagstaff
Northern Colo.	Colorado St. Col.; State Teachers
Okla. Panhandle	Panhandle A&M; Panhandle St.
Oklahoma St.	Oklahoma A&M
Old Dominion	William & Mary (Norfolk)
Penn St.-Berks	Penn St. Berks-Lehigh Val.; Berks & Lehigh
Penn St.-Harrisburg	Penn St.-Capitol
Pepperdine	George Pepperdine
Phila. Sciences	Phila. Pharmacy
Philadelphia U.	Phila. Textile
Pittsburgh	Western Pennsylvania
Plymouth St.	Plymouth Normal; Plymouth Teachers
Polytechnic (N.Y.)	New York Poly; Brooklyn Poly
Portland St	Vanport
Post	Teikyo Post
Randolph	Randolph-Macon Woman's
Rhodes	Southwestern (Tenn.)
Rice	Rice Institute
Richard Stockton	Stockton St.
Rochester Inst.	Mechanics Institute
Rose-Hulman	Rose Polytechnic Institute
Rowan	Glassboro St.
Salem Int'l	Salem-Teikyo; Salem
Samford	Howard Col.
S.C. Upstate	S.C.-Spartanburg
Southern Ark.	Magnolia A&M
Southern Conn. St.	New Britain St.
Southern Ind.	Indiana St.-Evansville
Southern Me.	Maine Portland-Gorham; Gorham St. (Me.)
Southern Miss.	Mississippi Southern Col.; Mississippi Normal
Southern N.H.	New Hamp. Col.
Southern U.	Southern B.R.
Southwest Minn. St.	Southwest St.
Stevens Institute	Stevens Tech
Taylor-Ft. Wayne	Summit Christian
Tex. A&M-Commerce	East Texas St.
Tex. A&M-Kingsville	Texas A&I
Tex.-Pan American	Pan American
Texas St.	Southwest Tex. St.
Towson	Towson St.
Troy	Troy St.
Truman	Northeast Mo. St.; Truman St.
Tulsa	Henry Kendall
Washburn	Lincoln Col.
Washington-St. Louis	Washington (Mo.)
Washington St.	Washington Agricultural Col.

Current school name:	Changed from:
West Ala.	Livingston
West Tex. A&M	West Texas St.
Western N.M.	New Mexico Western
Western Ore.	Monmouth Normal; Oregon Tech; Oregon College of Education
Western St.	Colo. Western; Colorado Normal
Westmar	Western Union Col.; Teikyo Westmar
Wichita St.	Fairmount
Widener	Pennsylvania Military Col.
Wm. Paterson	Paterson St.
Wis.-Superior	Superior Normal
Xavier	St. Xavier

In the early days of colleges and universities, many schools used the designation of Teachers College. Due to the high numbers of such schools, they are not listed here.

SCHOOLS also known as

Current school name:	Also known as:
A&M-Corpus Christi	Tex. A&M-Corp. Chris.
Air Force	U.S. Air Force Academy
Apprentice School	Newport News
Army	U.S. Military Academy; West Point
Baruch	Bernard M. Baruch
BYU	Brigham Young
Case Reserve	Case Western Reserve
Charlotte	UNC Charlotte
Chattanooga	Tenn.-Chatt.
CCNY	City College of New York
City Tech	New York City Tech (was NYCCT)
Coast Guard	U.S. Coast Guard Academy
GCSU	Georgia College & State
Green Bay	Wis.-Green Bay
Hawthorne	Nathaniel Hawthorne
IPFW	Indiana/Purdue-Ft. Wayne
IUPUI	Indiana/Purdue-Indianapolis
Lehman	Herbert H. Lehman
Lipscomb	David Lipscomb
Long Island	LIU-Brooklyn
LSU	Louisiana St.
Mass. Liberal Arts	Massachusetts College (was North Adams St.)
Merchant Marine	King's Point; U.S. Merchant Marine Academy
Milwaukee	Wis.-Milwaukee
MIT	Massachusetts Institute of Technology
Navy	U.S. Naval Academy
NJIT	Newark Engineering (was N.J. Inst. of Tech.)
NYIT	New York Institute of Technology; New York Tech
Rensselaer	RPI, Rensselaer Poly Inst.
Rochester Inst.	RIT
Sewanee	University of the South
SMU	Southern Methodist
Southampton	LIU-Southampton
SUNYIT	Utica/Rome
TCNJ	The College of New Jersey (was Trenton St.)
TCU	Texas Christian (was AddRan Christian)
UAB	Alabama at Birmingham
UCF	Central Fla. (was Florida Tech)
UCLA	University of California, Los Angeles
UMBC	Md.-Balt. County
UMKC	Mo.-Kansas City
UNI	Northern Iowa (was Iowa Normal; State Col. of Iowa)
UNLV	Nevada-Las Vegas (was Nevada Southern)
UTEP	Texas-El Paso (was Texas Western)
UTSA	Texas-San Antonio
VCU	Va. Commonwealth
VMI	Va. Military
WPI	Worcester Poly Inst.; Worcester Tech

SCHOOL MERGERS

Current school name:	Two Schools Merged & Year:
Case Reserve	Case Tech & Western Reserve; 1971-72
Martin Luther	Northwestern (Wis.) & Dr. Martin Luther, 1995-96
Mass.-Lowell	Lowell St. & Lowell Tech; 1975-76

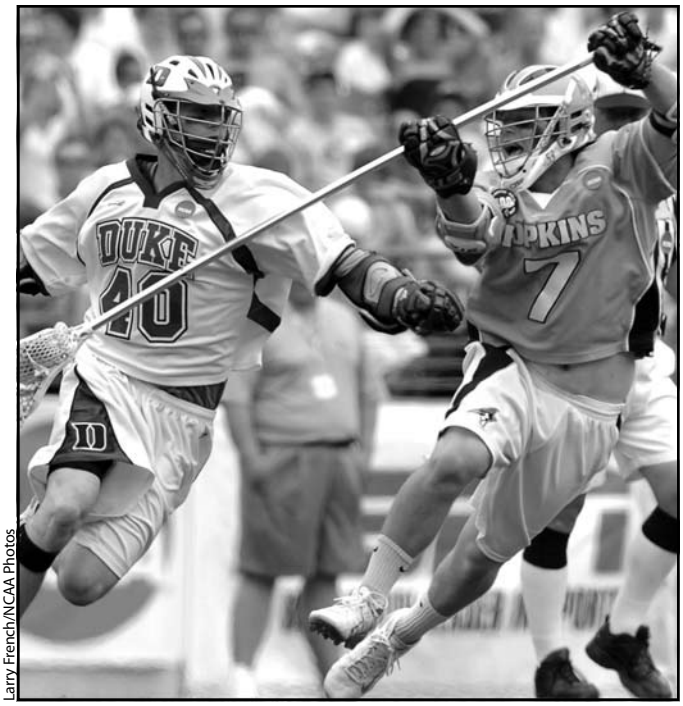

Larry French/NCAA Photos

Men's Division I Records

Individual Records 10
Individual Single-Game Leaders 10
Individual Single-Season Leaders 12
Individual Career Leaders 14
Individual Miscellaneous Leaders 17
Annual Individual Champions 18
Team Records 20
Team Single-Game Leaders 20
Team Single-Season Leaders 21
Team Miscellaneous Leaders 24
Annual Team Champions 25

Individual Records

Official NCAA men's lacrosse records began with the 1971 season and are based on information submitted to the NCAA statistics service by institutions participating in the weekly statistics rankings, which started in 1996. Official career records include players who played at least three seasons (in a four-season career) or two (in a three-season career) in Division I during the era of official NCAA statistics. In statistical rankings, the rounding of percentages and/or averages may indicate ties where none exist. In these cases, the numerical order of the rankings is accurate.

Scoring

POINTS
Game
16—Bill Woolford, Air Force vs. Colorado St., April 5, 1975
Season
114—Steve Marohl, UMBC, 1992 (15 games)
Career
343—Joe Vasta, Air Force, 1983-86 (173 goals, 170 assists)

POINTS PER GAME
Season
8.17—Dennis Fink, Drexel, 1978 (98 in 12 games)
Career (Min. 160 points)
6.36—Stan Cockerton, North Carolina St., 1977-80 (280 in 44 games)

GOALS
Game
11—Bob Scalise, Brown vs. Connecticut, May 5, 1971; Mike Blouin, Air Force vs. Colorado Mines, April 22, 1987; Oliver Marti, Brown vs. New Hampshire, April 21, 1993
Season
82—Jon Reese, Yale, 1990 (18 games)
Career
193—Stan Cockerton, North Carolina St., 1977-80 (44 games)

GOALS PER GAME
Season
4.83—Scott Helgans, Lehigh, 1978 (58 in 12 games)
Career (Min. 80 goals)
4.39—Stan Cockerton, North Carolina St., 1977-80 (193 in 44 games)

ASSISTS
Game
12—Darren Lowe, Brown vs. Boston College, March 12, 1991; Steve Marohl, UMBC vs. Penn, March 18, 1992
Season
77—Steve Marohl, UMBC, 1992 (15 games)
Career
221—Tim Nelson, North Carolina St., 1982; Syracuse, 1983-85 (57 games)

ASSISTS PER GAME
Season
5.25—Dennis Fink, Drexel, 1978 (63 in 12 games)
Career (Min. 80 assists)
4.21—Tim Goldestein, Cornell, 1987-88 (122 in 29 games)

GROUND BALLS
Game
27—Andy Kraus, Virginia vs. Duke, March 22, 1988
Season
194—Geoff Snider, Denver, 2006 (17 games)
Career
553—Alex Smith, Delaware, 2004-07 (69 games)

GROUND BALLS PER GAME
Season
11.41—Geoff Snider, Denver, 2006 (194 in 17 games)
Career (Min. 250 ground balls)
9.49—Steve Shaw, Delaware, 1983-86 (541 in 57 games)

FACEOFF WINNING PERCENTAGE
Game (Best Perfect Performance)
1.000—Alex Smith, Delaware vs. Wagner, Feb. 28, 2006 (21 of 21)
Season
.776—Mark Goers, Towson, 1994 (166 of 214)
Career (Min. 500 attempts)
.707—Steve Shaw, Delaware, 1983-86 (838 of 1,186)

FACEOFFS WON
Game
30—Bill Dirrigl, Syracuse vs. Cortland St., March 16, 1988; Tony Vozzolo, Army vs. Lehigh, April 1, 2003
Season
311—Alex Smith, Delaware, 2007 (19 games)
Career
1,027—Alex Smith, Delaware, 2004-07 (69 games)

FACEOFFS ATTEMPTED
Game
41—Steve Vecchione, Johns Hopkins vs. Syracuse, May 23, 1992
Season
430—Alex Smith, Delaware, 2007 (19 games)
Career
1,484—Alex Smith, Delaware, 2004-07 (69 games)

Goalkeeping

SAVES
Game
38—Ken Wessels, Air Force vs. UMBC, March 17, 1987; Ryan McQuade, St. Joseph's vs. Loyola (Md.), April 10, 1996
Season
307—Paul Bishop, Syracuse, 1972 (16 games)
Career
1,077—Sam Peterson, Fairfield, 1994-97 (55 games)

SAVES PER GAME
Season
25.64—Sam Peterson, Fairfield, 1994 (282 in 11 games)
Career (Min. 500 saves)
19.58—Sam Peterson, Fairfield, 1994-97 (1,077 in 55 games)

SAVE PERCENTAGE
Season
.733—Drew Cunningham, Villanova, 1984 (55 GA, 151 saves in 12 games)

GOALS-AGAINST AVERAGE
Season
5.45—Matt Russell, Navy, 2006 (78 GA in 859 min.)
Career (Min. 1,400 minutes)
6.28—Matt Russell, Navy, 2003-06 (288 GA in 2,750 min.)

GOALKEEPER MINUTES PLAYED
Career
3,628—Kevin Rae, Albany (N.Y.), 2002-05 (63 games)

Miscellaneous

FASTEST GOAL FROM START OF GAME
:03—Jordan Hall, Delaware vs. Albany (N.Y.), March 11, 2006

FASTEST CONSECUTIVE GOALS BY SAME TEAM
:05—Army (Rob Lewis, then Justin Charise) vs. Penn St., April 3, 1999; Butler (Lawrence O'Toole, both goals) vs. Denver, April 23, 2004; Navy (Victor Barger, then William Wallace) vs. Lehigh, March 10, 2007

FASTEST CONSECUTIVE GOALS BY OPPOSING TEAMS
:03—Manahttan (Nick Silva), then Delaware (Matt Alrich), March 9, 2003

FASTEST GOAL TO START SEASON
:06—Alex Smith, Delaware vs. St. Joseph's, Feb. 12, 2005

CONSECUTIVE GAMES WITH AT LEAST ONE GOAL
56—Terry Riordan, Johns Hopkins, March 7, 1992, to May 27, 1995

Individual Single-Game Leaders

POINTS

Player, Team	Date	Opponent	Goals	Assists	Total Points
Bill Woolford, Air Force	4/5/75	Colorado St.	—	—	16
John DiMento, Air Force	4/7/90	Colorado Mines	7	8	15
Rich Mills, Delaware	4/12/75	Lafayette	3	11	14
Greg Tolker, Mt. St. Mary's	3/27/86	New Haven	5	9	14
Chris Pistello, Marist	4/20/97	Manhattan	6	8	14
Ed McIlhenny, Air Force	4/15/72	Denver	5	8	13
Ed McIlhenny, Air Force	4/27/74	Denver	4	9	13
Mike Buzzell, Navy	4/11/78	Delaware	—	—	13
Dennis Fink, Drexel	4/12/78	FDU-Florham	4	9	13
Dennis Fink, Drexel	5/6/78	Mt. St. Mary's	5	8	13
Joe Vasta, Air Force	1986	Colorado Mines	3	10	13
Mike Blouin, Air Force	4/22/87	Colorado Mines	11	2	13
Casey Powell, Syracuse	2/28/97	Virginia	7	6	13
Chris Pistello, Marist	4/13/97	Niagara	4	9	13
Spencer Ford, Towson	3/20/99	Vermont	5	8	13
Jamie Kirk, Vermont	3/18/06	Quinnipiac	5	8	13

GOALS

Player, Team	Date	Opponent	Goals
Bob Scalise, Brown	5/5/71	Connecticut	11
Mike Blouin, Air Force	4/22/87	Colorado Mines	11
Oliver Marti, Brown	4/21/93	New Hampshire	11
Mike McDonald, Air Force	5/4/78	Colorado	10
Evan Deoul, Lafayette	4/7/84	Lebanon Valley	10
Mark Murphy, Georgetown	3/3/90	Radford	10
Jon Reese, Yale	4/18/90	Army	10
Jason Smith, UMBC	3/21/92	Colgate	10
Chris Danler, Cornell	4/15/95	Army	10
Kevin Sturm, Towson	5/7/99	Gannon	10
Bill Woolford, Air Force	1975	Denver	9
Mike Faught, Harvard	4/26/78	New Hampshire	9
Greg Tarbell, Syracuse	4/10/82	Bucknell	9
Bob Kennedy, Mt. St. Mary's	4/17/82	James Madison	9
John Wurzburger, Cornell	4/23/88	Dartmouth	9
Gary Gait, Syracuse	5/22/88	Navy	9
John DiMento, Air Force	3/18/89	Drew	9
Jamie Ames, Harvard	4/22/95	Yale	9
Jeff Hickey, Dartmouth	6/1/95	Hofstra	9
Chad Henry, UMBC	1996	Penn St.	9
Casey Powell, Syracuse	3/21/98	Towson	9
Paul Donohue, Marist	4/15/00	Wagner	9

ASSISTS

Player, Team	Date	Opponent	Assists
Darren Lowe, Brown	3/12/91	Boston College	12
Steve Marohl, UMBC	3/18/92	Penn	12
Rich Mills, Delaware	4/12/75	Lafayette	11
Mike Caravana, Virginia	5/14/83	Loyola (Md.)	10
Joe Vasta, Air Force	1985	St. Mary's (Md.)	10
Joe Vasta, Air Force	1986	Colorado Mines	10
Spencer Ford, Towson	5/7/99	Gannon	10
Bruce Ledwith, North Carolina	4/1/73	East Carolina	9
Ed McIlhenny, Air Force	4/27/74	Denver	9
Bill Woolford, Air Force	1975	Denver	9
Jeff Long, Navy	4/17/76	Hofstra	9
Dennis Fink, Drexel	4/12/78	FDU-Florham	9
Matt Fraser, Bucknell	4/10/80	Lafayette	9
Tim Nelson, Syracuse	3/12/83	Loyola (Md.)	9
Mark Miller, Towson	4/13/83	Bucknell	9
Tim Nelson, Syracuse	3/18/84	Hobart	9
Tim Nelson, Syracuse	5/4/85	Penn	9
Greg Tolker, Mt. St. Mary's	3/27/86	New Haven	9
Tim Goldstein, Cornell	4/11/87	Syracuse	9
Greg Tolker, Mt. St. Mary's	4/13/88	St. Mary's (Md.)	9
Tim Goldstein, Cornell	4/23/88	Dartmouth	9
Tim Goldstein, Cornell	4/27/88	Hobart	9
John Sproat, Stony Brook	4/29/90	Marist	9
Kevin Lowe, Princeton	4/6/91	Yale	9
Walter Bajkowski, Drexel	5/25/95	Morgan St.	9
Chris Pistello, Marist	4/13/97	Niagara	9
Jeffrey Huber, Villanova	4/9/98	Denver	9
Conor Gill, Virginia	5/19/02	Cornell	9

SAVES

Player, Team	Date	Opponent	Saves
Ken Wessels, Air Force	3/17/87	UMBC	38
Ryan McQuade, St. Joseph's	4/10/96	Loyola (Md.)	38
Jim Garrity, Holy Cross	4/5/76	Connecticut	35
Rob Serratore, Stony Brook	4/21/91	North Carolina	35
Rob Serratore, Stony Brook	3/15/92	Princeton	35
Paul Bishop, Syracuse	4/25/73	Army	34
Tom Sanders, Bucknell	5/11/77	Lafayette	34
Paul Schimoler, Cornell	4/11/87	Syracuse	34
Paul Bishop, Syracuse	3/17/73	Towson	33
Bart Jackson, Air Force	3/23/79	Navy	33
Kevin Rozo, Canisius	3/22/95	Michigan St.	33
Alex Cirillo, Manhattan	4/12/96	Niagara	33
Chip Strickler, Delaware	4/5/77	Navy	31
Bart Jackson, Air Force	3/24/79	Princeton	31
Mark Williams, Towson	5/11/82	Johns Hopkins	31
Guy Intzeyiannis, Butler	3/19/94	Bucknell	31
Chris Gerlach, Wagner	3/4/01	Air Force	31

GROUND BALLS

Player, Team	Date	Opponent	Ground Balls
Andy Kraus, Virginia	3/22/88	Duke	27
Ben DeFelice, Towson	4/3/04	Villanova	22
Alex Smith, Delaware	2/24/07	Manhattan	22
Steve Vecchione, Johns Hopkins	3/10/93	Washington (Md.)	21
Dave Wert, Canisius	3/5/00	Boston College	21
Alex Smith, Delaware	2/10/07	St. Joseph's	21
Bob Maimone, Johns Hopkins	5/7/77	Navy	20
Mike Dorn, Mt. St. Mary's	4/25/92	VMI	20
Peter Jacobs, Johns Hopkins	3/4/95	Princeton	20
Rich Fitch, Delaware	3/19/80	UMBC	19
Alex Smith, Delaware	3/11/06	Albany (N.Y.)	19
Dan Sullivan, Air Force	1981	Colorado Col.	18
Steve Shaw, Delaware	5/12/84	Drexel	18
Steve Shaw, Delaware	4/20/85	C.W. Post	18
Nick Brownlee, UMBC	4/6/97	VMI	18
Steve Wohltmann, Towson	3/14/98	Hartford	18

FACEOFFS WON

Player, Team	Date	Opponent	Faceoffs Won
Bill Dirrigl, Syracuse	3/16/88	Cortland St.	30
Tony Vozzolo, Army	4/1/03	Lehigh	30
Jason Hard, Virginia	2/28/97	Syracuse	29
Bill Dirrigl, Syracuse	5/7/88	Massachusetts	28
Steve Vecchione, Johns Hopkins	5/23/92	Syracuse	28
Chris Cercy, Syracuse	5/6/00	Georgetown	28
Alex Smith, Delaware	3/11/06	Albany (N.Y.)	27
Alex Smith, Delaware	2/24/07	Manhattan	27
Steve Vecchione, Johns Hopkins	4/25/92	Navy	26
Steve Vecchione, Johns Hopkins	3/10/93	Washington (Md.)	26
Alex Smith, Delaware	2/10/07	St. Joseph's	26
Steve Vecchione, Johns Hopkins	3/7/92	Princeton	25
Justin Berry, Towson	3/31/01	Loyola (Md.)	25
Chris Bickel, Syracuse	4/26/03	Massachusetts	25
Steve Shaw, Delaware	5/10/86	Drexel	24
Chris Cercy, Syracuse	5/19/01	Hofstra	24

FACEOFFS ATTEMPTED

Player, Team	Date	Opponent	Faceoffs Attempted
Steve Vecchione, Johns Hopkins	5/23/92	Syracuse	41
Jason Hard, Virginia	2/28/97	Syracuse	40
Alex Smith, Delaware	4/14/07	Villanova	40
Steve Vecchione, Johns Hopkins	5/7/93	Syracuse	37
Jason Hard, Virginia	2/28/98	Syracuse	36
Peter Jacobs, Johns Hopkins	3/25/95	Virginia	35
Dave Metz, Drexel	4/18/98	Hartford	35
Tony Vozzolo, Army	4/1/03	Lehigh	35
Steve Vecchione, Johns Hopkins	4/25/92	Navy	34
Steve Vecchione, Johns Hopkins	3/10/93	Washington (Md.)	34
Chris Cercy, Syracuse	5/19/01	Hofstra	34
Peter Jacobs, Johns Hopkins	4/15/95	Maryland	33
Ben Johnson, Virginia	5/20/95	Brown	33
Chris Bickel, Syracuse	3/15/03	Johns Hopkins	33
Alex Smith, Delaware	3/11/06	Albany (N.Y.)	33
Alex Smith, Delaware	4/22/06	Villanova	33

FACEOFF PERCENTAGE

(Min. 10 attempts)

Player, Team	Date	Opponent	Won	Attempted	Faceoff Pct.
Alex Smith, Delaware	2/28/06	Wagner	21	21	1.000
Alex Garn, Army	4/20/01	Lafayette	20	20	1.000
Greg Peyser, Johns Hopkins	3/13/04	Hofstra	15	15	1.000
Bill McCutcheon, Johns Hopkins	4/18/72	Rutgers	12	12	1.000
Matt Bailer, Princeton	4/15/00	Harvard	12	12	1.000
Steve Coulter, Virginia	4/30/80	Virginia Tech	11	11	1.000
Bob Feisee, Syracuse	4/13/91	Hobart	10	10	1.000
Alex Smith, Delaware	2/24/07	Manhattan	27	28	.964
Alex Smith, Delaware	4/28/07	Robert Morris	23	24	.958
James Ardizone, Manhattan	3/11/98	Maritime (N.Y.)	21	22	.955

Player, Team	Date	Opponent	Won	Attempted	Faceoff Pct.
Alex Smith, Delaware	4/29/07	Robert Morris	20	21	.952
Chris Cercy, Syracuse	3/31/01	Brown	15	16	.937
Bill Dirrigl, Syracuse	3/12/88	North Carolina	14	15	.933
Bill Dirrigl, Syracuse	5/7/88	Massachusetts	28	30	.933
Greg Montgomery, Virginia	4/5/72	North Carolina	13	14	.929
Andy Kraus, Virginia	4/22/89	Navy	13	14	.929
Jason Hard, Virginia	3/3/98	Mercyhurst	13	14	.929
David Jenkins, Virginia	5/23/99	Delaware	13	14	.929

Individual Single-Season Leaders

POINTS PER GAME

Player, Team	Year	Games	Goals	Assists	Points	PPG
Dennis Fink, Drexel	1978	12	35	63	98	8.17
Tony Asterino, Siena	1980	11	47	42	89	8.09
Steve Marohl, UMBC	1992	15	37	77	114	7.60
Tony Asterino, Siena	1979	11	49	34	83	7.55
Tony Asterino, Siena	1981	12	43	47	90	7.50
Tim Goldstein, Cornell	1987	14	27	73	100	7.14
Kris Snider, Virginia	1977	9	22	42	64	7.11
Peter Cleary, Marist	1986	13	47	45	92	7.08
James Trenz, Penn St.	1972	10	42	28	70	7.00
Stan Cockerton, North Carolina St.	1979	11	51	25	76	6.91
Walter Bajkowski, Drexel	1972	14	36	60	96	6.86
Mike French, Cornell	1974	14	63	31	94	6.71
Brooks Sweet, Massachusetts	1979	13	45	42	87	6.69
Chris Cameron, Lehigh	1986	14	40	53	93	6.64
Chet Nowak, Air Force	1981	11	37	36	73	6.64
Mike French, Cornell	1976	16	65	40	105	6.56
Stan Cockerton, North Carolina St.	1977	11	52	20	72	6.55
Tom Cafaro, Army	1971	13	51	34	85	6.54
Harold McVey, Massachusetts	1974	13	41	44	85	6.54
Jim Weller, Massachusetts	1981	15	62	36	98	6.53

POINTS

Player, Team	Year	Games	Goals	Assists	Points
Steve Marohl, UMBC	1992	15	37	77	114
John Grant, Delaware	1999	17	56	54	110
Joe Vasta, Air Force	1986	—	33	75	108
Mike French, Cornell	1976	16	65	40	105
Tim Nelson, Syracuse	1984	16	36	67	103
Chet Nowak, Air Force	1981	—	51	50	101
Tim Goldstein, Cornell	1987	14	27	73	100
Jason O'Neill, Yale	1990	18	26	73	99
Billy Woolford, Air Force	1975	—	51	47	98
Dennis Fink, Drexel	1978	12	35	64	98
Jim Weller, Massachusetts	1981	15	62	36	98
George Paletta, Holy Cross	1984	18	52	46	98
Mike French, Cornell	1975	17	63	34	97
Joe Vasta, Air Force	1985	—	39	58	97
Jon Reese, Yale	1990	18	82	15	97
Walter Bajkowski, Drexel	1972	14	36	60	96
Eamon McEneaney, Cornell	1975	17	31	65	96
Tom Korrie, Syracuse	1986	17	56	40	96
Ryan Powell, Syracuse	2000	16	45	51	96
Matt Danowski, Duke	2007	20	44	52	96

GOALS PER GAME

Player, Team	Year	Games	Goals	GPG
Scott Helgans, Lehigh	1978	12	58	4.83
Stan Cockerton, North Carolina St.	1977	11	52	4.72
Gregg Perry, Colgate	1990	11	52	4.72
Jeff Hickey, Dartmouth	1979	12	56	4.70
Jeff Hickey, Dartmouth	1979	12	56	4.67
Gary Gait, Syracuse	1988	15	70	4.67
Stan Cockerton, North Carolina St.	1979	11	51	4.64
Jon Reese, Yale	1990	18	82	4.56
Mike French, Cornell	1974	14	63	4.50
Tony Asterino, Siena	1979	11	49	4.45
Brooks Sweet, Massachusetts	1978	14	61	4.36
Tony Asterino, Siena	1980	11	47	4.27
Tracey Kelusky, Hartford	2000	14	59	4.21
Tom Cleaver, Maryland	1971	10	42	4.20
James Trenz, Penn St.	1972	10	42	4.20
Justin Zackey, Bucknell	1993	15	63	4.20
Mike Faught, Harvard	1978	14	58	4.14
Jim Weller, Massachusetts	1981	15	62	4.13
Stan Cockerton, North Carolina St.	1980	11	45	4.09
Mike French, Cornell	1976	16	65	4.06

GOALS

Player, Team	Year	Games	Goals
Jon Reese, Yale	1990	18	82
Mike McDonald, Air Force	1978	—	74
John DiMento, Air Force	1990	—	71
Gary Gait, Syracuse	1988	15	70
Zack Greer, Duke	2007	20	67
Mike French, Cornell	1976	16	65
Mike French, Cornell	1974	14	63
Mike French, Cornell	1975	17	63
Justin Zackey, Bucknell	1993	15	63
Jim Weller, Massachusetts	1981	15	62
Athan Iannucci, Hofstra	2006	19	62
Brooks Sweet, Massachusetts	1978	14	61
Joe Vasta, Air Force	1984	—	60
Jeff Reh, Adelphi	1989	15	60
Mike McDonald, Air Force	1978	—	59
Andy Towers, Brown	1990	16	59
Tracey Kelusky, Hartford	2000	14	59
Mike Faught, Harvard	1978	14	58
Scott Helgans, Lehigh	1978	12	58
John DiMento, Air Force	1989	—	58

ASSISTS PER GAME

Player, Team	Year	Games	Assists	APG
Dennis Fink, Drexel	1978	12	63	5.25
Tim Goldstein, Cornell	1987	14	73	5.21

Player, Team	Year	Games	Assists	APG
Rick Handelman, Brown	1980	13	65	5.00
Kris Snider, Virginia	1977	9	42	4.67
Walter Bajkowski, Drexel	1972	14	60	4.29
Tim Nelson, Syracuse	1984	16	67	4.19
Jon Danowski, Rutgers	1973	13	54	4.15
Darren Lowe, Brown	1992	16	66	4.13
Steve Marohl, UMBC	1992	15	77	4.11
Spencer Ford, Towson	1999	13	53	4.08
Jason O'Neill, Yale	1990	18	73	4.06
Tim Nelson, Syracuse	1985	16	64	4.00
Rich Mills, Delaware	1975	12	47	3.92
Tony Asterino, Siena	1981	12	47	3.92
Bob Boneillo, Maryland	1978	10	39	3.90
Jay Connor, Virginia	1972	15	58	3.87
Fred Menna, Massachusetts	1977	15	58	3.87
Eamon McEneaney, Cornell	1975	17	65	3.82
Tony Asterino, Siena	1980	11	42	3.82
Eamon McEneaney, Cornell	1976	16	61	3.81

ASSISTS

Player, Team	Year	Games	Assists
Steve Marohl, UMBC	1992	15	77
Joe Vasta, Air Force	1986	—	75
Tim Goldstein, Cornell	1987	14	73
Jason O'Neill, Yale	1990	18	73
Tim Nelson, Syracuse	1984	16	67
Darren Lowe, Brown	1992	16	66
Eamon McEneaney, Cornell	1975	17	65
Rick Handelman, Brown	1980	13	65
Tim Nelson, Syracuse	1985	16	64
Dennis Fink, Drexel	1978	12	63
Eamon McEneaney, Cornell	1976	16	61
Walter Bajkowski, Drexel	1972	14	60
Jay Connor, Virginia	1972	15	58
Bobby Griebe, Towson	1975	17	58
Fred Menna, Massachusetts	1977	15	58
Joe Vasta, Air Force	1985	—	58
Tim Nelson, Syracuse	1983	15	56
John Danowski, Rutgers	1973	13	54
John Grant, Delaware	1999	17	54
Bobby Griebe, Towson	1974	15	53
Jeff Long, Navy	1977	--	53
Chris Cameron, Lehigh	1986	14	53
Spencer Ford, Towson	1999	13	53

SAVES PER GAME

Player, Team	Year	Games	Saves	Avg.
Sam Peterson, Fairfield	1994	11	282	25.64
Dean Jacobson, Colgate	1971	12	273	22.75
Chris Gerlach, Wagner	2001	13	290	22.31
John Szakmary, Ohio St.	1976	12	249	20.75
Kevin Rozo, Canisius	1995	14	289	20.64
Ryan McQuade, St. Joseph's	1996	15	306	20.40
Jed Salter, Drexel	1994	14	284	20.29
Jim Hartnett, Ohio St.	1980	14	278	19.86
Michael LaRocco, Cornell	1996	14	278	19.86
Andrew Flannagan, St. Joseph's	1995	13	257	19.77
Kevin Rozo, Canisius	1998	13	253	19.46
Tim Michels, Notre Dame	1981	12	231	19.25
Chip Strickler, Delaware	1978	14	269	19.21
Paul Bishop, Syracuse	1972	16	307	19.19
James Amandola, Manhattan	1999	15	286	19.07
Dave Schreiner, North Carolina	1972	12	228	19.00
Kevin Rozo, Canisius	1997	14	265	18.93
Chris Coughlin, UMBC	1983	13	243	18.70
Chuck Magness, Drexel	1985	13	236	18.15
D. Mitchell Whitely, Dartmouth	1972	14	249	17.79

SAVES

Player, Team	Year	Games	Saves
Paul Bishop, Syracuse	1972	16	307
Ryan McQuade, St. Joseph's	1996	15	306
Bill Hackett, Holy Cross	1994	15	291
Bob Hagstrom, Air Force	1990	—	290
Chris Gerlach, Wagner	2001	13	290
Sam Peterson, Fairfield	1996	16	289
James Amandola, Manhattan	1999	15	286
Jed Salter, Drexel	1994	14	284
Sam Peterson, Fairfield	1994	11	282
Jim Hartnett, Ohio St.	1980	14	278
Kevin Rozo, Canisius	1995	14	278
Michael LaRocco, Cornell	1996	14	278
Dean Jacobson, Colgate	1971	12	273
Sean Elder, Mt. St. Mary's	1999	17	270
Chip Strickler, Delaware	1978	14	269
Ken Wessels, Air Force	1987	—	269
Tom Nims, Syracuse	1985	16	267
Jason Gebhardt, Syracuse	1996	15	265
Kevin Rozo, Canisius	1997	14	265
Tom Nims, Syracuse	1984	16	260

SAVE PERCENTANGE

Player, Team	Year	Games	GA	Saves	Save Pct.
Drew Cunningham, Villanova	1984	12	55	151	.733
Craig Grevelding, Marist	1996	15	160	354	.689
Brendan Callahan, Stony Brook	2004	14	73	160	.687
James Amandola, Manhattan	2002	14	95	207	.685
Chris LaMonica, Hartford	1997	14	110	236	.682
Tony Lignelli, Ohio St.	1996	12	91	187	.673
Greg Taylor, Stony Brook	1998	12	91	186	.671
Trevor Tierney, Princeton	2001	15	78	159	.671
Chris LaMonica, Hartford	1996	14	127	254	.667
Mike Gable, Vermont	2003	13	79	157	.665
Justin Sussman, Bucknell	2003	13	85	168	.664
Tim Morris, Air Force	1996	10	75	147	.662
Joe Pilch, Yale	1999	13	107	209	.661
Mark Spruyt, Hofstra	1997	15	100	195	.661
Alex Cade, Notre Dame	1996	13	88	169	.658
John Geagan, Manhattan	2006	9	61	115	.653
Pat McGinnis, Maryland	2001	16	95	179	.653
Joey Kemp, Notre Dame	2005	11	70	131	.652
Mickey Jarboe, Navy	1999	14	116	215	.650
Mickey Jarboe, Navy	2000	13	76	140	.648

GOALS-AGAINST AVERAGE

Player, Team	Year	Games	Minutes	GA	Avg.
Matt Russell, Navy	2006	15	859	78	5.45
Trevor Tierney, Princeton	2001	15	821	78	5.70
Matt McMonagle, Cornell	2006	14	817	78	5.73
Brendan Callahan, Stony Brook	2004	14	734	73	5.96
Joseph Canuso, Villanova	2003	15	900	91	6.07
Mickey Jarboe, Navy	2000	13	748	76	6.09
Dan Mackesey, Cornell	1976	16	726	74	6.11
Peter Ruchkin, Cornell	1982	12	628	65	6.21
Nick Sciubba, Bucknell	2007	15	798	83	6.24
Alex Hewit, Princeton	2007	14	805	85	6.33
Matthew Southard, Hofstra	2006	19	1,091	116	6.38
Patrick Cairns, Princeton	1997	15	727	78	6.44
Colin Finnegan, Navy	2007	15	891	96	6.46
Alex Hewit, Princeton	2006	16	915	99	6.50
John Park, Lehigh	2006	12	553	60	6.52
Harry Alford, Maryland	2006	17	881	96	6.54
Dan Mackesey, Cornell	1977	13	623	68	6.55
Jesse Schwartzman, Johns Hopkins	2005	16	934	104	6.68
Matt Russell, Navy	2005	16	951	106	6.69
Matt Russell, Navy	2004	18	924	103	6.69

GROUND BALLS PER GAME

Player, Team	Year	Games	Ground Balls	Avg.
Geoff Snider, Denver	2006	17	194	11.41
Mark Miyashita, Canisius	2000	13	139	10.69
Steve Vecchione, Johns Hopkins	1993	15	169	10.67
Peter Jacobs, Johns Hopkins	1995	14	149	10.64
Mark Goers, Towson	1994	12	127	10.58
Peter Jacobs, Johns Hopkins	1994	14	144	10.29
Sam Bassett, Syracuse	2000	16	164	10.25
Eric Wedin, Johns Hopkins	2000	13	131	10.08
Eric Wedin, Johns Hopkins	2001	12	117	9.75
Bill Reighter, Canisius	1994	14	136	9.71
Steve Kraus, Virginia	1980	12	116	9.67
Alvin Bowman, Drexel	1987	13	124	9.54
Kevin Frew, North Carolina	2004	15	143	9.53
Rich Fitch, Delaware	1980	16	152	9.50
Steve Kraus, Virginia	1981	10	95	9.50
Steve Vecchione, Johns Hopkins	1992	13	123	9.46
Andy Kraus, Virginia	1988	14	132	9.43
Jude Collins, North Carolina	1996	17	160	9.41
Nick Brownlee, UMBC	1997	12	109	9.10
Chris Colliniates, Villanova	2007	14	127	9.07

GROUND BALLS

Player, Team	Year	Games	Ground Balls
Geoff Snider, Denver	2006	17	194
Alex Smith, Delaware	2007	19	170

Player, Team	Year	Games	Ground Balls
Steve Vecchione, Johns Hopkins	1993	15	169
Sam Bassett, Syracuse	2000	16	164
Jude Collins, North Carolina	1996	17	160
Rich Fitch, Delaware	1980	16	152
Peter Jacobs, Johns Hopkins	1995	14	149
Justin Berry, Towson	2001	18	147
Alex Smith, Delaware	2006	17	146
Peter Jacobs, Johns Hopkins	1994	14	144
Brian Cole, Mt. St. Mary's	2001	17	143
Kevin Frew, North Carolina	2004	15	143
Jake Deane, Massachusetts	2006	18	143
Steve Shaw, Delaware	1986	16	141
Jack Thomas, Johns Hopkins	1974	14	139
Mark Miyashita, Canisius	2000	13	139
Bill Reighter, Canisius	1994	14	136
Ben DeFelice, Towson	2004	16	135
Chip Strickler, Delaware	1978	14	134
Andy Kraus, Virginia	1988	14	132
Alex Smith, Delaware	2005	17	132

FACEOFF WINNING PERCENTAGE

Player, Team	Year	Games	Won	Att.	Pct.
Mark Goers, Towson	1994	12	166	214	.776
Steve Shaw, Delaware	1985	16	185	239	.774
Steve Shaw, Delaware	1986	16	237	318	.750
Donnie McNichol, North Carolina	1993	16	108	146	.740
Steve Kraus, Virginia	1980	12	150	204	.735
Alex Smith, Delaware	2007	19	311	430	.723
Chris Cercy, Syracuse	2000	16	253	356	.711
Alex Smith, Delaware	2005	17	251	354	.709
Bill Dirrigl, Syracuse	1988	15	274	393	.697
Ray Ignacio, UMBC	1987	13	151	217	.696
Chris Cercy, Syracuse	2001	16	245	354	.692
Brian Cole, Mt. St. Mary's	2001	17	192	279	.688
Alex Smith, Delaware	2006	17	261	381	.685
Geoff Snider, Denver	2006	17	242	354	.684
Andy Corno, Georgetown	2004	14	186	273	.681
Mark Goers, Towson	1995	11	125	184	.679
Jude Collins, North Carolina	1996	17	145	214	.678
Jude Collins, North Carolina	1995	16	130	192	.677
Chris Pieczonka, Navy	2004	16	173	256	.676
Cliff Lorenzo, Sacred Heart	2002	14	139	206	.675

FACEOFFS WON

Player, Team	Year	Games	Won
Alex Smith, Delaware	2007	19	311
Bill Dirrigl, Syracuse	1988	15	274
Alex Smith, Delaware	2006	17	261
Justin Berry, Towson	2001	18	257
Chris Cercy, Syracuse	2000	16	253
Alex Smith, Delaware	2005	17	251
Steve Lecchione, Johns Hopkins	1993	15	247
Chris Cercy, Syracuse	2001	16	245
Geoff Snider, Denver	2006	17	242
Steve Shaw, Delaware	1986	16	237
Bart Aldridge, Delaware	1989	16	222
Shane Walterhoefer, North Carolina	2007	16	222
Kevin Frew, North Carolina	2004	15	219
Kirk Pratt, Syracuse	1989	15	212
Russ LeClair, UMBC	1984	16	210
Steve Shaw, Delaware	1984	16	209
Steve Shaw, Delaware	1983	16	207
Rich Fitch, Delaware	1980	16	206
Steve Vecchione, Johns Hopkins	1992	13	206
Jack deVilliers, Virginia	2003	17	204
Alex Smith, Delaware	2004	16	204

FACEOFFS ATTEMPTED

Player, Team	Year	Games	Attempted
Alex Smith, Delaware	2007	19	430
Justin Berry, Towson	2001	18	405
Steve Vecchione, Johns Hopkins	1993	15	402
Bill Dirrigl, Syracuse	1988	15	393
Chris Bickel, Syracuse	2002	17	383
Alex Smith, Delaware	2006	17	381
Chris Bickel, Syracuse	2003	16	367
Shane Walterhoefer, North Carolina	2007	16	367
Rich Fitch, Delaware	1980	16	365
James Ardizone, Manhattan	1999	15	365
Bart Aldridge, Delaware	1989	16	361
Chris Cercy, Syracuse	2000	16	356
Bill Crotty, Delaware	1996	15	355
Chris Cercy, Syracuse	2001	16	354
Alex Smith, Delaware	2005	17	354
Geoff Snider, Denver	2006	17	354
Jack deVilliers, Virginia	2003	17	347
John Soden, Hobart	2004	16	337
Steve Vecchione, Johns Hopkins	1992	13	335
Kirk Pratt, Syracuse	1989	15	334
Kevin Frew, North Carolina	2004	15	334

Individual Career Leaders

POINTS PER GAME
(Min. 160 points)

Player, Team	Years	Games	Goals	Assists	Points	PPG
Stan Cockerton, North Carolina St.	1977-80	44	193	87	280	6.36
Mike French, Cornell	1974-76	47	191	105	296	6.30
Dennis Fink, Drexel	1976-78	35	80	126	206	5.89
Tom Goldstein, Cornell	1987-88	29	46	122	168	5.79
Tim Nelson, North Carolina St./ Syracuse	1982; 1983-85	57	99	221	320	5.61
Jack Thomas, Johns Hopkins	1972-74	40	103	121	224	5.60
Chris Cameron, Lehigh	1986-89	55	122	185	307	5.58
Eamon McEneaney, Cornell	1975-77	46	92	164	256	5.57
John Grant, Delaware	1998-99	32	96	81	177	5.53
Darren Lowe, Brown	1989-92	61	111	205	316	5.18
Tim O'Hara, Syracuse	1977-80	56	124	158	282	5.04
Randy Colley, Notre Dame	1992-95	55	173	100	273	4.96
Casey Powell, Syracuse	1995-98	58	158	129	287	4.95
Pete von Hoffmann, Bucknell	1976-79	45	82	138	220	4.89
Randy Mearns, Canisius	1990-92	39	95	95	190	4.87
Kris Snider, Virginia	1975-78	43	65	144	209	4.86
Ira Peezick, Drexel	1973-75	36	77	94	171	4.75
Terry Gilmore, Ohio St.	1976-79	53	123	127	250	4.72
Ryan Powell, Syracuse	1997-00	61	137	150	287	4.70
Chris Cara, Bucknell	2002-05	53	111	138	249	4.70
Michael Powell, Syracuse	2001-04	66	150	157	307	4.65
Bob Ambler, Drexel	1972-75	50	121	110	231	4.62
Zip Boucher, Lafayette	1977-80	53	122	121	243	4.58
Mike O'Neill, Johns Hopkins	1975-78	52	138	99	237	4.56
Jamie Murray, Lafayette	1988-91	52	117	118	235	4.52

POINTS

Player, Team	Years	Games	Goals	Assists	Points
Joe Vasta, Air Force	1983-86	—	173	170	343
Tim Nelson, North Carolina St./ Syracuse	1982; 1983-85	57	99	221	320
Darren Lowe, Brown	1989-92	61	111	205	316
Chris Cameron, Lehigh	1986-89	55	122	185	307
Michael Powell, Syracuse	2001-04	66	150	157	307
Mike French, Cornell	1974-76	47	191	105	296
Casey Powell, Syracuse	1995-98	58	158	129	287
Ryan Powell, Syracuse	1997-00	61	137	150	287
Tim O'Hara, Syracuse	1977-80	56	124	158	282
Stan Cockerton, North Carolina St.	1977-80	44	193	87	280
Jeff Spooner, Massachusetts	1974-77	—	134	141	275
Randy Colley, Notre Dame	1992-95	55	173	100	273
John Zulberti, Syracuse	1986-89	60	109	158	267
Tom Marechek, Syracuse	1989-92	58	182	76	258
Eamon McEneaney, Cornell	1975-77	46	92	164	256
Chet Nowak, Air Force	1978-81	—	130	126	256
Matt Danowski, Duke	*2004-07	61	129	127	256
Gary Gait, Syracuse	1987-90	56	192	61	253
Anthony DiMarzo, Delaware	1992-95	58	98	153	251
Terry Gilmore, Ohio St.	1976-79	53	123	127	250
Pat Kelly, Holy Cross	1984-87	66	125	125	250
Cort Knodel, Canisius	1994-97	58	172	78	250
Doug Knight, Virginia	1994-97	60	165	84	249
Chris Cara, Bucknell	2002-05	53	111	138	249
Kevin Lowe, Princeton	1991-94	60	73	174	247
Terry Riordan, Johns Hopkins	1992-95	56	184	63	247
Matt Callaghan, Fairfield	1995-98	60	146	101	247

**Active player.*

GOALS PER GAME
(Min. 80 goals)

Player, Team	Years	Games	Goals	GPG
Stan Cockerton, North Carolina St.	1977-80	44	193	4.39
Mike French, Cornell	1974-76	47	191	4.06
Oliver Marti, Brown	1991-93	41	144	3.51
Gary Gait, Syracuse	1987-90	56	192	3.43
Jeff Reh, Adelphi	1987-90	53	175	3.30
Terry Riordan, Johns Hopkins	1992-95	56	184	3.29
Jeff Miller, Drexel	1974-77	46	147	3.20
Randy Colley, Notre Dame	1992-95	55	173	3.15
Tom Marechek, Syracuse	1989-92	58	182	3.14
Steve Finlay, Army	1975-78	46	140	3.04
John Grant, Delaware	1998-99	32	96	3.00
Cort Knodel, Canisius	1994-97	58	172	2.97
Franz Wittelsberger, Johns Hopkins	1973-76	52	151	2.90
Tom Abbott, Syracuse	1975-78	49	142	2.90
Merrick Thomson, Albany (N.Y.)	2004-07	65	188	2.89
Jesse Hubbard, Princeton	1995-98	57	163	2.86
Glenn Smith, Towson	1988-91	54	154	2.85
Brian Piccola, Johns Hopkins	1991-95	55	154	2.80
Jeff Hickey, Dartmouth	1976-79	50	139	2.78
Doug Knight, Virginia	1994-97	60	165	2.75
Skip Van Bourgondien, Ohio St.	1971-73	37	101	2.73
Casey Powell, Syracuse	1995-98	58	158	2.72
Jon Reese, Yale	1987-90	61	162	2.66
Paul Donohue, Marist	1999-02	55	145	2.64
Jon Levine, Cornell	1974-76	47	123	2.62

GOALS

Player, Team	Years	Games	Goals
Stan Cockerton, North Carolina St.	1977-80	44	193
Gary Gait, Syracuse	1987-90	56	192
Mike French, Cornell	1974-76	47	191
Merrick Thomson, Albany (N.Y.)	2004-07	65	188
Terry Riordan, Johns Hopkins	1992-95	56	184
Tom Marechek, Syracuse	1989-92	58	182
John DiMento, Air Force	1987-90	—	176
Jeff Reh, Adelphi	1987-90	53	175
Joe Vasta, Air Force	1983-86	—	173
Randy Colley, Notre Dame	1992-95	55	173
Cort Knodel, Canisius	1994-97	58	172
Doug Knight, Virginia	1994-97	60	165
Jesse Hubbard, Princeton	1995-98	57	163
Jon Reese, Yale	1987-90	61	162
Randy Powers, Delaware	1983-86	49	161
Michael Springer, Syracuse	2000-03	64	159
Mike McDonald, Air Force	1975-78	—	158
Casey Powell, Syracuse	1995-98	58	158
Frank Resetarits, Albany (N.Y.)	2004-07	65	158
Tom Korrie, Syracuse	1983-86	64	155
Glenn Smith, Towson	1988-91	54	154
Brian Piccola, Johns Hopkins	1991-95	55	154
Franz Wittelsberger, Johns Hopkins	1973-76	52	151
Michael Powell, Syracuse	2001-04	66	150
Craig Kahoun, Butler	1993-96	57	149

ASSISTS PER GAME
(Min. 80 assists)

Player, Team	Years	Games	Assists	APG
Tim Goldestein, Cornell	1987-88	29	122	4.21
Tim Nelson, North Carolina St./ Syracuse	1982; 1983-85	57	221	3.88
Dennis Fink, Drexel	1976-78	35	126	3.60
Eamon McEneaney, Cornell	1975-77	46	164	3.57
Chris Cameron, Lehigh	1986-89	55	185	3.36
Darren Lowe, Brown	1989-92	61	205	3.36
Kris Snider, Virginia	1975-78	43	144	3.35
Jay Connor, Virginia	1971-72	27	88	3.26
Pete von Hoffmann, Bucknell	1976-79	45	138	3.07
Jack Thomas, Johns Hopkins	1972-74	40	121	3.03
Kevin Lowe, Princeton	1991-94	60	174	2.90
Tom Aiello, Adelphi	1989-92	52	150	2.88
Ryan Boyle, Princeton	2001-04	57	162	2.84
Tim O'Hara, Syracuse	1977-80	56	158	2.82
Mike Eckert, Harvard	1993-96	56	152	2.71
Anthony DiMarzo, Delaware	1992-95	58	153	2.64
John Zulberti, Syracuse	1986-89	60	158	2.63
Chris Cara, Bucknell	2002-05	53	138	2.60
Tim Pearson, Army	1999-02	55	142	2.58
John Grant, Delaware	1998-99	32	81	2.53
Rich Mills, Delaware	1974-77	49	124	2.53
Tim Whiteley, Virginia	1993-96	63	159	2.52
Conor Gill, Virginia	1999-02	59	146	2.47
Ryan Powell, Syracuse	1997-00	61	150	2.46
Randy Mearns, Canisius	1990-92	39	95	2.44

ASSISTS

Player, Team	Years	Games	Assists
Tim Nelson, North Carolina St./Syracuse	1982; 1983-85	57	221
Darren Lowe, Brown	1989-92	61	205
Chris Cameron, Lehigh	1986-89	55	185
Kevin Lowe, Princeton	1991-94	60	174
Joe Vasta, Air Force	1983-86	—	170
Eamon McEneaney, Cornell	1975-77	46	164
Ryan Boyle, Princeton	2001-04	57	162
Tim Whiteley, Virginia	1993-96	63	159
Tim O'Hara, Syracuse	1977-80	56	158
John Zulberti, Syracuse	1986-89	60	158
Michael Powell, Syracuse	2001-04	66	157
Anthony DiMarzo, Delaware	1992-95	58	153
Mike Eckert, Harvard	1993-96	56	152
Tom Aiello, Adelphi	1989-92	52	150
Ryan Powell, Syracuse	1997-00	61	150
Jeff Long, Navy	1974-77	—	149
Conor Gill, Virginia	1999-02	59	146
Kris Snider, Virginia	1975-78	43	144
Tim Pearson, Army	1999-02	55	142
Jeff Spooner, Massachusetts	1974-77	—	141
Pete von Hoffmann, Bucknell	1976-79	45	138
Chris Cara, Bucknell	2002-05	53	138
Steve Marohl, UMBC	1989-92	57	137
Dave Marr, Johns Hopkins	1993-96	57	134
Jon Hess, Princeton	1995-98	59	133

SAVES PER GAME
(Min. 500 saves)

Player, Team	Years	Games	Saves	Avg.
Sam Peterson, Fairfield	1994-97	55	1,077	19.58
Chris Gerlach, Wagner	2000-01	26	501	19.27
Kevin Rozo, Canisius	1995-98	55	1,029	18.71
James Amandola, Manhattan	1999-02	60	1,043	17.38
Jed Salter, Drexel	1991-94	53	908	17.13
Ryan McQuade, St. Joseph's	1996-99	59	970	16.44
Ryan Stewart, Lafayette	1991-94	37	599	16.19
Michael LaRocco, Cornell	1993-96	44	699	15.89
Kevin Gray, Princeton	1975-77	39	610	15.64
Tim Shea, Cornell	1989-92	41	637	15.54
Jonathan Marcus, Johns Hopkins	1993-96	57	877	15.30
Jim Hartnett, Ohio St.	1979-81	40	610	15.25
Tom Sanders, Bucknell	1976-79	44	664	15.09
Drew Cunningham, Villanova	1982-85	44	652	14.81

Player, Team	Years	Games	Saves	Avg.
Duncan Woodard, Lafayette	1998-01	52	769	14.79
Rich Dressler, Yale	1991-94	55	796	14.47
William Cronin, Princeton	1972-74	42	606	14.43
Paul Schimoler, Cornell	1986-89	55	787	14.31
Jamie Molloy, Syracuse	1977-80	55	766	13.93
Chip Strickler, Delaware	1976-78	39	538	13.79
Andrew Hampson, UMBC	1996-99	49	672	13.71
Tom Nims, Syracuse	1982-85	51	692	13.57
Joe Pilch, Yale	1996-99	56	755	13.48
Kevin Rae, Albany (N.Y.)	2002-05	63	825	13.10
Jason Gebhardt, Syracuse	1995-98	49	632	12.90

SAVES

Player, Team	Years	Games	Saves
Sam Peterson, Fairfield	1994-97	55	1,077
James Amandola, Manhattan	1999-02	60	1,043
Kevin Rozo, Canisius	1995-98	55	1,029
Ryan McQuade, St. Joseph's	1996-99	56	970
Jed Salter, Drexel	1991-94	53	908
Jonathan Marcus, Johns Hopkins	1993-96	57	877
Ken Wessels, Air Force	1984-87	—	845
Kevin Rae, Albany (N.Y.)	2002-05	63	825
Rich Dressler, Yale	1991-94	55	796
Paul Schimoler, Cornell	1986-89	55	787
Duncan Woodard, Lafayette	1998-01	52	769
Jamie Molloy, Syracuse	1977-80	55	766
Bart Jackson, Air Force	1977-80	—	756
Joe Pilch, Yale	1996-99	56	755
Bob Bailey, UMBC	1989-92	57	749
Brian Cooper, Delaware	1994-97	57	749
Scott Bacigalupo, Princeton	1991-94	59	732
Ken Mangano, Bucknell	1987-90	56	703
Mickey Jarboe, Navy	1997-00	—	701
Tillman Johnson, Virginia	2001-04	59	700
Michael LaRocco, Cornell	1993-96	44	699
Tom Nims, Syracuse	1982-85	51	692
Brian Carcaterra, Johns Hopkins	1997-00	54	689
Jake McKenna, Harvard	2001-04	58	665
Tom Sanders, Bucknell	1976-79	44	664

GOALS-AGAINST AVERAGE
(Min. 1,400 minutes)

Player, Team	Years	Games	Minutes	Goals	Avg.
Matt Russell, Navy	2003-06	49	2,750	288	6.28
Trevor Tierney, Princeton	1998-01	49	2,067	229	6.65
Matt McMonagle, Cornell	2004-07	55	3,159	383	7.27
Kip Turner, Virginia	2004-07	49	2,496	308	7.40
Jesse Schwartzman, Johns Hopkins	2004-07	55	2,910	363	7.48
Peter Littell, Providence	2004-07	46	2,294	290	7.59
Rob Scherr, Johns Hopkins	2000-03	29	1,638	211	7.73
Justin Sussman, Bucknell	2000-03	48	2,605	339	7.81
Jeb Hollingsworth, Denver	2004-07	43	2,071	271	7.85
Justin Cynar, Cornell	1999-02	55	3,230	424	7.88
Peter Ruchkin, Cornell	1982-84	35	1,640	219	8.01
Kirk Howell, Notre Dame	1998-01	47	2,579	345	8.02
Alex Cade, Notre Dame	1995-98	50	2,805	379	8.11
Derek Kinney, Virginia	1999-00	38	1,666	227	8.18
Matt Baran, Bucknell	2003-06	46	2,437	334	8.22
Tillman Johnson, Virginia	2001-04	59	3,434	479	8.37
Matt Palumb, Syracuse	1987-90	45	2.243	314	8.40
Steve Armsworthy, Stony Brook	2001-02	27	1,400	197	8.44
Paul Spellman, North Carolina	2002-05	54	3,203	458	8.58
Chris Collins, Delaware	2002-05	55	2,878	414	8.63
Rob Mulligan, Syracuse	1998-01	56	2,937	426	8.70
Brendan Callahan, Syracuse	2004-07	54	2,858	423	8.88
Rick Aguilar, Army	1992-94	37	2,006	304	9.09
Peter Schimoler, Cornell	1986-89	55	2,926	450	9.23
C.J. Kemp, Fairfield	2000-03	45	2,538	403	9.53

GOALKEEPER MINUTES PLAYED

Player, Team	Years	Games	Minutes
Kevin Rae, Albany (N.Y.)	2002-05	63	3,628
James Amandola, Manhattan	1999-02	60	3,533
Tillman Johnson, Virginia	2001-04	59	3,434
Jonathan Marcus, Johns Hopkins	1993-96	57	3,300
Jake McKenna, Harvard	2001-04	58	3,270
Justin Cynar, Cornell	1999-02	55	3,230
Paul Spellman, North Carolina	2002-05	54	3,203
Ryan McQuade, St. Joseph's	1996-99	59	3,202
Matt McMonagle, Cornell	2004-07	55	3,159
Brian Cooper, Delaware	1994-97	57	3,112
Sam Peterson, Fairfield	1994-97	55	3,093
Brian Carcaterra, Johns Hopkins	1997-00	54	2,973
Kevin Rozo, Canisius	1995-98	55	2,967
Rob Mulligan, Syracuse	1998-01	56	2,937
Pal Schimoler, Cornell	1986-89	55	2,926
Jesse Schwartzman, Johns Hopkins	2004-07	55	2,910
Chris Collins, Delaware	2002-05	55	2,878
Brendan Callahan, Stony Brook	2004-07	54	2,858
Alex Cade, Notre Dame	1995-98	50	2,805
Michael Kruger, Fairfield	2004-07	52	2,796
Matt Russell, Navy	2003-06	49	2,734
Justin Sussman, Bucknell	2000-03	48	2,605
Kirk Howell, Notre Dame	1998-01	47	2,579
Brian Mullen, Delaware	1999-02	47	2,568
C.J. Kemp, Fairfield	2000-03	45	2,538

GROUND BALLS PER GAME
(Min. 250 ground balls)

Player, Team	Years	Games	Ground Balls	Avg.
Steve Shaw, Delaware	1983-86	57	541	9.49
Steve Vecchione, Johns Hopkins	1990-93	51	445	8.73
Jack Thomas, Johns Hopkins	1972-74	40	346	8.65
Eric Wedin, Johns Hopkins	1998-01	51	419	8.22
Mark Goers, Towson	1993-95	34	271	8.05
Alex Smith, Delaware	2004-07	69	553	8.01
Mark Miyashita, Canisius	2000-03	42	329	7.83
Franz Wittelsberger, Johns Hopkins	1973-76	52	355	6.83
Greg Gurenlian, Penn St.	2003-06	40	264	6.60
Jude Collins, North Carolina	1993-96	63	412	6.54
Andy Kraus, Virginia	1987-89, 91	51	327	6.41
Justin Berry, Towson	1998-01	46	291	6.32
Brian Cole, Mt. St. Mary's	1998-01	67	421	6.28
Geoff Snider, Denver	2003-06	56	349	6.23
Steve Kraus, Virginia	1979-81	43	266	6.19
Mike O'Neill, Johns Hopkins	1975-78	52	320	6.15
Chris Colliniates, Villanova	2004-07	58	347	5.98
Andy Corno, Georgetown	2002-05	57	341	5.98
Kevin Higgins, Notre Dame	1997-00	42	250	5.95
Matt Eckerl, Towson	2004-07	52	307	5.90
Kris Snider, Virginia	1975-78	43	253	5.88
Jason Hard, Virginia	1997-00	58	336	5.79
Joey Seivold, North Carolina	1983-87	53	307	5.79
Bill Reighter, Canisius	1991-95	55	318	5.78
Corey Comen, St. Joseph's	1997-00	52	296	5.69

GROUND BALLS

Player, Team	Years	Games	Ground Balls
Alex Smith, Delaware	2004-07	69	553
Steve Shaw, Delaware	1983-86	57	541
Steve Vecchione, Johns Hopkins	1990-93	51	445
Brian Cole, Mt. St. Mary's	1998-01	67	421
Eric Wedin, Johns Hopkins	1998-01	51	419
Jude Collins, North Carolina	1993-96	63	412
Franz Wittelsberger, Johns Hopkins	1973-76	52	355
Geoff Snider, Denver	2003-06	56	349
Chris Colliniates, Villanova	2004-07	58	347
Jack Thomas, Johns Hopkins	1972-74	40	346
Andy Corno, Georgetown	2002-05	57	341
Jason Hard, Virginia	1997-00	58	336
Mark Miyashita, Canisius	2000-03	42	329
Andy Kraus, Virginia	1987-89, 91	51	327
Ryan Wade, North Carolina	1991-94	61	323
Kevin Mahon, Johns Hopkins	1974-77	—	322
Mike O'Neill, Johns Hopkins	1975-78	52	320
David Jenkins, Virginia	1998-01	58	320
Bart Aldridge, Delaware	1986-89	58	319
Bill Reighter, Canisius	1991-95	55	318
Peter Jacobs, Johns Hopkins	1992-95	56	316
Bob Maimone, Johns Hopkins	1974-77	—	308
Rick Kowalchuk, Johns Hopkins	1972-74	—	307
Joey Seivold, North Carolina	1983-87	53	307
Matt Eckerl, Towson	2004-07	52	307

FACEOFF WINNING PERCENTAGE
(Min. 500 attempts)

Player, Team	Years	Games	Won	Attempts	Pct.
Steve Shaw, Delaware	1983-86	57	838	1,186	.707
Mark Goers, Towson	1993-95	34	375	535	.701
Alex Smith, Delaware	2004-07	69	1,027	1,484	.692
Jude Collins, North Carolina	1993-96	63	429	642	.668
Chris Cercy, Syracuse	1998-01	61	622	938	.663
Brian Rhodes, Villanova	1996-98	43	415	638	.650

Player, Team	Years	Games	Won	Attempts	Pct.
Andy Corno, Georgetown	2002-05	57	624	965	.641
Bill Dirrigl, Syracuse	1985-88	61	337	531	.635
Ray Ignacio, UMBC	1984-87	42	450	712	.634
Peter Vlahakis, Fairfield	2001-04	53	620	989	.627
Kirk Pratt, Syracuse	1987-90	56	423	675	.627
Chris Pieczonka, Navy	2002-05	46	363	580	.626
Chris Zupa, Army	1982-85	42	366	591	.619
Geoff Snider, Denver	2003-06	56	411	666	.617
Justin Berry, Towson	1998-01	46	507	829	.612
Kyle Harrison, Johns Hopkins	2002-05	61	328	537	.611
Greg Matthews, Johns Hopkins	1982-85	—	445	732	.608
Brian Cole, Mt. St. Mary's	1998-01	67	621	1,023	.607
William Wallace, Navy	2004-07	57	313	516	.607
David Jenkins, Virginia	1998-01	58	426	703	.606
Brian Mennes, Army	1985-88	41	441	730	.604
Kevin Frew, North Carolina	2001-04	53	446	739	.603
Brad Wood, Virginia	1984-87	40	423	707	.598
Tarik Ergin, Cornell	1980-83	38	392	659	.595
Toby Price, Syracuse	1994-96	59	358	602	.595

FACEOFFS WON

Player, Team	Years	Games	Won
Alex Smith, Delaware	2004-07	69	1,027
Steve Shaw, Delaware	1983-86	57	838
Steve Vecchione, Johns Hopkins	1990-93	51	722
Andy Corno, Georgetown	2002-05	57	624
Chris Cercy, Syracuse	1998-01	61	622
Brian Cole, Mt. St. Mary's	1998-01	67	621
Peter Vlahakis, Fairfield	2001-04	53	620
Jack deVilliers, Virginia	2002-05	60	604
Eric Wedin, Johns Hopkins	1998-01	51	584
Chris Colliniates, Villanova	2004-07	58	576
Bart Aldridge, Delaware	1986-89	58	554
Jason Hard, Virginia	1997-00	58	539
Bob Maimone, Johns Hopkins	1974-77	—	507
Justin Berry, Towson	1998-01	46	507
Addison Sollog, Cornell	1999-02	45	503
Matt Eckerl, Towson	2004-07	52	466
Ray Ignacio, UMBC	1984-87	42	450
Kevin Frew, North Carolina	2001-04	53	446
Greg Matthews, Johns Hopkins	1982-85	—	445
Brian Mennes, Army	1985-88	41	441
Ryan McCormack, Army	1994-97	52	440
Chris Bickel, Syracuse	2000-03	51	437
Jude Collins, North Carolina	1993-96	63	429
David Jenkins, Virginia	1998-01	58	426
Brad Wood, Virginia	1984-87	40	423
Kirk Pratt, Syracuse	1987-90	56	423

FACEOFFS ATTEMPTED

Player, Team	Years	Games	Attempted
Alex Smith, Delaware	2004-07	69	1,484
Steve Vecchione, Johns Hopkins	1990-93	51	1,247
James Ardizone, Manhattan	1998-99	39	1,200
Steve Shaw, Delaware	1983-86	57	1,186
Jack deVilliers, Virginia	2002-05	60	1,128
Brian Cole, Mt. St. Mary's	1998-01	67	1,023
Eric Wedin, Johns Hopkins	1998-01	51	1,009
Chris Colliniates, Villanova	2004-07	58	1,001
Peter Vlahakis, Fairfield	2001-04	53	989
Bart Aldridge, Delaware	1986-89	58	972
Andy Corno, Georgetown	2002-05	57	965
Jason Hard, Virginia	1997-00	58	949
Chris Cercy, Syracuse	1998-01	61	938
Bob Maimone, Johns Hopkins	1974-77	—	860
Addison Sollog, Cornell	1999-02	45	855
Pat Muston, UMBC	2001-04	51	850
Matt Eckerl, Towson	2004-07	52	832
Justin Berry, Towson	1998-01	46	829
Jason Motta, Delaware	1998-02	62	827
Ryan McCormack, Army	1994-97	52	795
Chris Bickel, Syracuse	2000-03	51	793
Bill Reighter, Canisius	1991-95	55	771
Kevin Frew, North Carolina	2001-04	53	739
Greg Matthews, Johns Hopkins	1982-85	—	732
Brian Mennes, Army	1985-88	41	730

Individual Miscellaneous Leaders

FASTEST GOAL, START OF A GAME

Player, Team	Date	Opponent	Time
Jordan Hall, Delaware	3/11/06	Albany (N.Y.)	:03
Chad Allen, Army	4/6/91	Navy	:06
Alex Smith, Delaware	2/12/05	St. Joseph's	:06
Kyle Barrie, Johns Hopkins	5/19/02	Massachusetts	:07
Keevin Galbraith, Delaware	3/31/01	Army	:08
Kyle Baugher, Princeton	3/26/04	Rutgers	:09
Adam Zuder-Havens, Delaware	2/10/07	St. Joseph's	:09
Joe Iannarino, Drexel	3/03/01	Yale	:10
Jake Byne, Johns Hopkins	5/28/07	Duke	:12
Jason Kilpatrick, Drexel	5/04/09	Siena	:14
Nick Mirabito, Navy	4/29/05	Lehigh	:16
Rick Bontatibus, Villanova	3/02/91	Syracuse	:21
Michael Kimmel, Johns Hopkins	4/30/07	Mt. St. Mary's	:21
Basil Daratos, Navy	3/21/07	Colgate	:24
Craig Cuputo, Drexel	4/18/98	Hartford	:29
Billy Looney, Navy	3/31/07	Georgetown	:33
Jesse Rumble, Drexel	4/05/03	Binghamton	:36
Jesse Rumble, Drexel	4/26/03	Lafayette	:37
Todd Snellenburg, Drexel	3/25/97	Radford	:41
Ryan Metzbower, Delaware	4/2/03	Stony Brook	:44
Tim Paul, Navy	4/27/07	Army	:45
Adam Zuder-Havens, Delaware	3/25/06	Towson	:47
Dan Deckelbaum, Delaware	3/3/07	Rutgers	:54
Matt Alrich, Delaware	3/27/07	UMBC	:54
Don Keirnan, Manhattan	4/29/96	Columbia	:55
Dan Deckelbaum, Delaware	4/29/06	Robert Morris	:56
Mike Durso, Drexel	4/03/99	Siena	:57
Michael Springer, Syracuse	3/10/03	Fairfield	:58
Mike Powell, Syracuse	2/28/04	Army	:58

FASTEST CONSECUTIVE GOALS, SAME TEAM

Players, Team	Date	Opponent	Time
Rob Lewis and Justin Charise, Army	4/3/99	Penn St.	:05
Lawrence O'Toole (both), Butler	4/23/04	Denver	:05
Victor Barger and William Wallace, Navy	3/10/07	Lehigh	:05
Kyle Frigon and Steve Clagett, Notre Dame	4/7/02	Butler	:06
Joey Case and Gunnar Goettelmann, Loyola (Md.)	3/15/03	Notre Dame	:06
Cam Howard and Matt Alrich, Delaware	2/28/04	Stony Brook	:06
Matt Alrich and Alex Smith, Delaware	4/23/04	Sacred Heart	:06
Dan Deckelbaum and Dave Powers, Delaware	2/12/05	St. Joseph's	:06
William Wallace and Ian Dingman, Navy	4/30/06	Army	:06
Billy Looney and William Wallace, Navy	3/21/07	Colgate	:06
Vincent Giordano and Alex Smith, Delaware	4/21/07	Sacred Heart	:06
Curtis Dickson and Alex Smith, Delaware	4/21/07	Sacred Heart	:06
Curtis Dickson and Jordan Hall, Delaware	5/5/07	Towson	:06
Kyle Barrie and Conor Ford, Johns Hopkins	4/27/02	Towson	:07
Mike Powell (both), Syracuse	3/15/03	Johns Hopkins	:07
Eugene Tanner and Justin Otto, Manhattan	4/26/03	Sacred Heart	:07
Brian Nee and Liam Banks, Syracuse	5/17/03	Princeton	:07
Matt Starker and Matt Lucas, Villanova	2/21/04	Colgate	:07
Ryan Overs and Dave Powers, Delaware	3/10/04	Mt. St. Mary's	:07
Marty Kupprion (both), Delaware	2/12/05	St. Joseph's	:07
Drew Turner and Alex Smith, Delaware	3/11/06	Albany (N.Y.)	:07

FASTEST CONSECUTIVE GOALS, OPPOSING TEAMS

Player, Team	Player, Team	Date	Time
Nick Silva, Manhattan	Matt Alrich, Delaware	3/9/03	:03
Devin Ryan, Notre Dame	Jesse Tarr, Penn St.	2/24/02	:04
Geoff Snider, Denver	Frank Matarazzo, Notre Dame	4/11/04	:05

Player, Team	Player, Team	Date	Time
Bobby Griebe, Towson	Cam Howard, Delaware	5/3/06	:05
Bill Garvye, Army	Joe Llewelyn, Air Force	4/29/87	:06
Terry Riordan, Johns Hopkins	Steve Heller, Army	4/11/92	:06
Jordan Gros, Army	Adam Michaels, Colgate	3/24/98	:06
Matt Karweck, Notre Dame	Darren Sasaki-Scanlon, Denver	3/20/03	:06
Jason Werner, Mt. St. Mary's	Alex Smith, Delaware	3/10/04	:06
Dave Cacciabeve, Villanova	Alex Smith, Delaware	5/5/04	:06
Pete Cannon, Georgetown	Cam Howard, Delaware	3/15/06	:06
Justin Otto, Manhattan	Alex Smith, Delaware	3/19/05	:06
Chris Unterstein, Hofstra	Adam Zuder-Havens, Delaware	4/14/06	:06
Zack Greer, Duke	Jamison Koesterer, Johns Hopkins	4/7/07	:06
Drew Westervelt, UMBC	Curtis Dickson, Delaware	5/20/07	:06
Rob Bonaguro, Hofstra	Frank Mattarazzo, Notre Dame	3/24/04	:07
Jarryd Knouse, Delaware	Chris Colliniates, Villanova	4/22/06	:07
Cam Howard, Delaware	Athan Iannucci, Hofstra	5/6/06	:07
Chris Martocchia, Albany (N.Y.)	Andy Hipple, Delaware	3/15/03	:08
Tim Treubig, Hofstra	Matt Alrich, Delaware	4/11/03	:08
Richie Kratz, Villanova	Ben DeFelice, Towson	4/03/04	:08
Ryan Metzbower, Delaware	Christian Lynch, Sacred Heart	4/23/04	:08
Chris Colliniates, Villanova	Alex Smith, Delaware	4/22/06	:08
Kevin Colleluri, Colgate	Tommy Scmicker, Cornell	2/27/07	:08
Brian Connors, North Carolina	Tom Duerr, Johns Hopkins	3/31/07	:08
Mike Haas, Villanova	Adam Zuder-Havens, Delaware	4/14/07	:08
Evan Morgan, Sacred Heart	Adam Zuder-Havens, Delaware	4/21/07	:08

CONSECUTIVE GAMES WITH AT LEAST ONE GOAL

Player, Team	Dates	Games
Terry Riordan, Johns Hopkins	3/7/92-5/27/95	56
Mike French, Cornell	1974-76	47
Chris Massey, Princeton	4/29/95-2/2/98	46
Doug Knight, Virginia	3/25/95-5/18/97	39
B.J. Prager, Princeton	3/20/99-5/19/01	31
Jason Doneger, Princeton	5/26/01-5/29/04	30
Kyle Campbell, Towson	2001-02	29
Randy Powers, Delaware	1983-84	27
Randy Colley, Notre Dame	3/1/92-4/17/93	26
Jesse Hubbard, Princeton	3/22/97-5/25/98	26
Bobby Benson, Johns Hopkins	3/3/01-5/19/02	25
John Walker, Army	3/11/03-4/11/04	25
Jim Bruder, Delaware	4/21/96-3/21/98	24
Anthony Gilardi, Ohio St.	2/16/02-4/18/03	23
Mark Strohman, Delaware	1980-81	22
Joe Franklin, Notre Dame	3/18/85-4/19/86	21
Chris Dusseau, Notre Dame	3/1/98-4/10/99	21
Matt Alrich, Delaware	2/22/03-3/17/04	21
Peter Trombino, Princeton	3/12/05-4/15/06	21
Frank Resetarits, Albany (N.Y.)	5/14/05-3/17/07	21
Merrick Thomson, Albany (N.Y.)	4/29/06-5/19/07	21

Annual Individual Champions

POINTS PER GAME

Year	Name, Team	Class	Games	Goals	Assists	Points	Per Game
1996	Doug Knight, Virginia	Jr.	15	56	30	86	5.73
1997	Casey Powell, Syracuse	Jr.	14	43	40	83	5.93
1998	Casey Powell, Syracuse	Sr.	14	44	34	78	5.57
1999	John Grant, Delaware	Sr.	17	56	54	110	6.47
2000	Ryan Powell, Syracuse	Sr.	16	45	51	96	6.00
2001	Joe Baglio, Quinnipiac	Jr.	16	49	29	78	4.88
2002	Michael Powell, Syracuse	So.	17	42	42	84	4.94
2003	Ryan Boyle, Princeton	Jr.	13	10	49	59	4.54
	Andrew Collins, Cornell	Jr.	13	20	39	59	4.54
2004	Chris Cara, Bucknell	Jr.	14	38	40	78	5.57
2005	Chris Cara, Bucknell	Sr.	13	29	37	66	5.08
2006	Frank Resetarits, Albany (N.Y.).	Jr.	15	45	19	64	4.27
2007	Matt Danowski, Duke	Sr.	20	44	52	96	4.80

POINTS

Year	Name, Team	Class	Games	Goals	Assists	Points
1996	Doug Knight, Virginia	Jr.	15	56	30	86
1997	Casey Powell, Syracuse	Jr.	14	43	40	83
1998	Casey Powell, Syracuse	Sr.	14	44	34	78
1999	John Grant, Delaware	Sr.	17	56	54	110
2000	Ryan Powell, Syracuse	Sr.	16	45	51	96
2001	Joe Baglio, Quinnipiac	Jr.	16	49	29	78
2002	Michael Powell, Syracuse	So.	17	42	42	84
2003	Brian Marks, Villanova	Sr.	15	24	43	67
2004	Michael Powell, Syracuse	Sr.	17	47	42	89
2005	Matt Danowski, Duke	So.	20	50	42	92
2006	Chris Unterstein, Hofstra	Sr.	19	45	36	81
2007	Matt Danowski, Duke	Sr.	20	44	52	96

GOALS PER GAME

Year	Name, Team	Class	Games	Goals	Per Game
1996	Scott Hapgood, Dartmouth	Jr.	12	48	4.00
1997	Mark Duncan, Lehigh	Sr.	15	54	3.60
1998	Dylan Schlott, Johns Hopkins	Sr.	14	48	3.43
1999	Kevin Sturm, Towson	Sr.	13	49	3.77
2000	Tracey Kelusky, Hartford	Sr.	14	59	4.21
2001	Kevin Pall, Stony Brook	Jr.	14	50	3.57
2002	Will Driscoll, Penn St.	Sr.	13	48	3.69
2003	Tony Lowe, Lehigh	Jr.	14	43	3.07
2004	Jim Wagner, Army	Jr.	15	46	3.07
2005	Merrick Thomson, Albany (N.Y.)	So.	16	54	3.38
2006	Athan Iannucci, Hofstra	Jr.	19	62	3.26
2007	Zack Greer, Duke	Jr.	20	67	3.35

GOALS

Year	Name, Team	Class	Games	Goals
1996	Doug Knight, Virginia	Jr.	15	56
1997	Mark Duncan, Lehigh	Sr.	15	54
1998	Matt Hahn, Maryland	Sr.	17	49
1999	John Grant, Delaware	Sr.	17	56
2000	Tracey Kelusky, Hartford	Sr.	14	59
2001	Kyle Campbell, Towson	So.	18	53
2002	Steve Dusseau, Georgetown	Sr.	15	53
2003	Tony Lowe, Lehigh	Jr.	14	43
2004	Merrick Thomson, Albany (N.Y.)	Jr.	16	47
	Michael Powell, Syracuse	Sr.	17	47
2005	Zack Greer, Duke	Fr.	20	57
2006	Athan Iannucci, Hofstra	Jr.	19	62
2007	Zack Greer, Duke	Jr.	20	67

ASSISTS PER GAME

Year	Name, Team	Class	Games	Assists	Per Game
1996	Mike Eckert, Harvard	Sr.	15	47	3.13
1997	Chris Pistello, Marist	Jr.	14	49	3.50
1998	Jon Hess, Princeton	Sr.	15	39	2.60
1999	Spencer Ford, Towson	Sr.	13	53	4.08
2000	Brian LaMastro, Hartford	Jr.	16	52	3.25
2001	Tim Pearson, Army	Jr.	14	39	2.79
2002	Tim Pearson, Army	Sr.	14	42	3.00
2003	Ryan Boyle, Princeton	Jr.	13	49	3.77
2004	Ryan Boyle, Princeton	Sr.	15	44	2.93
2005	Chris Cara, Bucknell	Sr.	13	37	2.85
2006	Matt Donovan, Siena	Fr.	14	35	2.50
2007	Jamie Kirk, Hobart	Jr.	14	38	2.71

ASSISTS

Year	Name, Team	Class	Games	Assists
1996	Tim Whiteley, Virginia	Sr.	16	49
1997	Chris Pistello, Marist	Jr.	14	49
1998	Andrew Whipple, Maryland	Sr.	16	40
1999	John Grant, Delaware	Sr.	17	54
2000	Brian LaMastro, Hartford	Jr.	16	52
2001	Michael Powell, Syracuse	Fr.	16	40
2002	Tim Pearson, Army	Sr.	14	42
	Conor Gill, Virginia	Sr.	15	42
	Kyle Ojakian, Providence	Sr.	16	42
	Michael Powell, Syracuse	So.	17	42
2003	Ryan Boyle, Princeton	Jr.	13	49
2004	Ryan Boyle, Princeton	Sr.	15	44
2005	Matt Danowski, Duke	So.	20	42
2006	Sean Morris, Massachusetts	Sr.	18	39
2007	Matt Danowski, Duke	Sr.	20	52

GOALS-AGAINST AVERAGE

Year	Name, Team	Class	Games	Minutes	GA	GAA
1996	Alex Cade, Notre Dame	So.	13	738	88	7.15
1997	Patrick Cairns, Princeton	Sr.	15	727	78	6.44
1998	Craig Seyffer, Duke	Sr.	15	734	93	7.60
1999	Corey Popham, Princeton	Sr.	13	526	62	7.07
2000	Mickey Jarboe, Navy	Sr.	13	748	76	6.09
2001	Trevor Tierney, Princeton	Sr.	15	821	78	5.70
2002	Dan McCormick, Maryland	Jr.	13	740	83	6.73
2003	Joseph Canuso, Villanova	Fr.	15	900	91	6.07
2004	Brendan Callahan, Stony Brook	Fr.	14	734	73	5.96
2005	Jesse Schwartzman, Johns Hopkins	So.	16	934	104	6.68
2006	Matt Russell, Navy	Sr.	15	859	78	5.45
2007	Nick Sciubba, Bucknell	Fr.	15	798	83	6.24

SAVE PERCENTAGE

Year	Name, Team	Class	Games	GA	Saves	Save Pct.
1996	Craig Grevelding, Marist	Sr.	15	160	354	.689
1997	Chris LaMonica, Hartford	Sr.	14	110	236	.682
1998	Greg Taylor, Stony Brook	Sr.	12	91	186	.671
1999	Joe Pilch, Yale	Sr.	13	107	209	.661
2000	Mickey Jarboe, Navy	Sr.	13	76	140	.648
2001	Trevor Tierney, Princeton	Sr.	15	78	159	.671
2002	James Amandola, Manhattan	Sr.	14	95	207	.685
2003	Mike Gabel, Vermont	So.	13	79	157	.665
2004	Brendan Callahan, Stony Brook	Fr.	14	73	160	.687
2005	Joey Kemp, Notre Dame	Fr.	11	70	131	.652
2006	John Geagan, Manhattan	Fr.	9	61	115	.653
2007	Nick Sciubba, Bucknell	Fr.	15	83	148	.641

GROUND BALLS PER GAME

Year	Name, Team	Class	Games	Ground Balls	Per Game
1999	Dan Gerne, Yale	Jr.	13	117	9.00
2000	Mark Miyashito, Canisius	Fr.	13	139	10.69
2001	Eric Wedin, Johns Hopkins	Sr.	12	117	9.75
2002	Brian Niven, VMI	So.	12	107	8.92
2003	Ryan Radonis, Loyola (Md.)	Sr.	13	101	7.77
2004	Kevin Frew, North Carolina	Sr.	15	143	9.53
2005	Dan Kallaugher, Yale	Jr.	11	92	8.36
2006	Geoff Snider, Denver	Sr.	17	194	11.41
2007	Chris Colliniates, Villanova	Sr.	14	127	9.07

FACEOFF WINNING PERCENTAGE

Year	Name, Team	Class	Games	Won	Lost	Pct.
1999	Scott Bross, Duke	Fr.	16	123	67	.647
2000	Chris Cercy, Syracuse	Jr.	16	253	103	.711
2001	Chris Cercy, Syracuse	Sr.	16	245	109	.692
2002	Cliff Lorenzo, Sacred Heart	Jr.	14	139	67	.675
2003	Ryan Radonis, Loyola (Md.)	Sr.	13	165	81	.671
2004	Andy Corno, Georgetown	Jr.	14	186	87	.681
2005	Alex Smith, Delaware	So.	17	247	100	.712
2006	Alex Smith, Delaware	Jr.	17	261	120	.685
2007	Alex Smith, Delaware	Sr.	19	311	119	.723

Team Records

Scoring

POINTS
Game
63—Virginia vs. VMI, April 9, 1996
Season
476—Cornell, 1976 (16 games)

POINTS PER GAME
Season
33.31—Syracuse, 1990 (433 in 13 games)

GOALS
Game
38—Virginia vs. VMI, April 9, 1996
Season
300—Yale, 1990 (18 games)

GOALS PER GAME
Season
20.85—Syracuse, 1990 (271 in 13 games)

ASSISTS
Game
25—Virginia vs. VMI, April 9, 1996
Season
200—Cornell, 1976 (16 games)

ASSISTS PER GAME
Season
12.50—Cornell, 1976 (200 in 16 games)

GROUND BALLS
Game
111—Air Force vs. California, 1981
Season
1,170—North Carolina, 1989 (18 games)

GROUND BALLS PER GAME
Season
79.82—Virginia, 1975 (878 in 11 games)

FACEOFF WINNING PERCENTAGE
Season
.719—Delaware, 1986 (269 of 374)

FACEOFFS WON
Game
34—Army vs. Air Force, April 29, 1987; Virginia vs. VMI, April 9, 1996
Season
314—Delaware, 2007 (19 games)

FACEOFFS ATTEMPTED
Game
47—Virginia vs. North Carolina St., April 1, 1978; Syracuse vs. Virginia, Feb. 28, 1997
Season
506—Delaware, 1999 (17 games)

MAN-UP OFFENSE EFFICIENCY
Season
.586—North Carolina, 1985 (41 of 70)

SCORING MARGIN PER GAME
Season
11.31—Syracuse, 1990 (271 goals, 124 goals allowed in 13 games)

Defense

SAVES
Game
40—Cornell vs. Syracuse, April 11, 1987
Season
318—St. Joseph's, 1996 (15 games); Fairfield, 1997 (16 games)

SAVES PER GAME
Season
25.63—Fairfield, 1994 (282 in 11 games)

SCORING DEFENSE
Season
3.67—Delaware, 1971 (44 GA in 12 games)

MAN-DOWN DEFENSE EFFICIENCY
Season
.891—Notre Dame, 1996 (57 of 64)

Miscellaneous

CONSECUTIVE VICTORIES
42—Cornell, March 20, 1976, to May 20, 1978

CONSECUTIVE HOME VICTORIES
37—Syracuse, April 24, 1982, to March 18, 1987; Johns Hopkins, April 3, 2001, to February 25, 2006

CONSECUTIVE CONFERENCE VICTORIES
39—Cornell, April 21, 1973, to May 9, 1979

WINNING PERCENTAGE
(Best Perfect Season)
1.000—Virginia, 2006 (17-0)

WINS IN A SEASON
17—North Carolina, 1991 (17-0); Duke, 2005 (17-3); Hofstra, 2006 (17-2); Virginia, 2006 (17-0); Duke, 2007 (17-3)

CONSECUTIVE WINNING SEASONS
36—Johns Hopkins, 1972 to present

MOST IMPROVED WON-LOST RECORD
8½—Towson, 2001 (14-4, from 3-10 in 2000)

LARGEST MARGIN OF VICTORY
33—Villanova (34) vs. Fairleigh Dickinson (1), April 17, 1981; Virginia (38) vs. VMI (5), April 9, 1996

Team Single-Game Leaders

POINTS

Team	Date	Opponent	Goals	Assists	Points
Virginia	4/9/96	VMI	38	25	63
Towson	3/30/83	Lehigh	32	21	53
Virginia	3/28/95	Radford	32	21	53
Harvard	5/9/78	Williams	29	23	52
Virginia	4/8/72	Duke	29	22	51
Villanova	4/17/82	Fairleigh Dickinson	34	17	51
North Carolina	3/25/89	Ohio St.	29	23	51
North Carolina	4/16/77	Virginia Tech	32	18	50
Army	4/29/87	Air Force	29	21	50
Virginia	3/18/80	William & Mary	27	22	49
Syracuse	4/6/91	Hofstra	30	18	48
Manhattan	4/12/00	Wagner	26	22	48
Cornell	4/3/74	Syracuse	27	20	47
St. Joseph's	3/2/97	Niagara	27	20	47

GOALS

Team	Date	Opponent	Goals
Virginia	4/9/96	VMI	38
Air Force	1979	Colorado Col.	34
Villanova	4/17/81	Fairleigh Dickinson	34
North Carolina	4/16/77	Virginia Tech	32
Towson	3/30/83	Lehigh	32
Virginia	3/28/95	Radford	32
Canisius	4/1/90	Marietta	31
Virginia	4/1/97	VMI	31
Johns Hopkins	4/21/99	St. Joseph's	31
Syracuse	4/13/77	Colgate	30
Syracuse	4/6/91	Hofstra	30
UMBC	3/7/92	Marist	30
Virginia	4/8/72	Duke	29
Delaware	4/7/76	Swarthmore	29
Drexel	5/6/78	Mt. St. Mary's	29
Harvard	5/9/78	Williams	29
Army	4/29/87	Air Force	29
North Carolina	3/25/89	Ohio St.	29
Ohio St.	4/22/89	Wittenberg	29
North Carolina	3/2/91	Radford	29
Mt. St. Mary's	3/29/93	Marist	29

ASSISTS

Team	Date	Opponent	Assists
Virginia	4/9/96	VMI	25
Harvard	5/9/78	Williams	23
Virginia	4/8/72	Duke	22
Virginia	3/18/80	William & Mary	22
North Carolina	3/25/89	Ohio St.	22
Manhattan	4/12/00	Wagner	22
Towson	3/30/83	Lehigh	21

Team	Date	Opponent	Assists
Mt. St. Mary's	4/20/85	Millersville	21
Johns Hopkins	3/17/87	Washington (Md.)	21
Army	4/29/87	Air Force	21
Notre Dame	4/20/92	Denver	21
Virginia	3/28/95	Radford	21
Cornell	4/3/74	Syracuse	20
Virginia	5/14/83	Loyola (Md.)	20
St. Joseph's	3/2/97	Niagara	20

SAVES

Team	Date	Opponent	Saves
Cornell	4/11/87	Syracuse	40
Air Force	3/17/87	UMBC	39
St. Joseph's	4/10/96	Loyola (Md.)	38
Holy Cross	4/5/76	Connecticut	35
Stony Brook	4/21/91	North Carolina	35
Stony Brook	3/15/92	Princeton	35
Syracuse	4/25/73	Army	34
Bucknell	5/11/77	Penn St.	34
Syracuse	3/17/73	Towson	33
Air Force	3/23/79	Navy	33
Canisius	3/22/95	Michigan St.	33
Manhattan	4/12/96	Niagara	33
Butler	3/21/93	Denver	32
Delaware	4/5/77	Navy	31
Notre Dame	3/20/82	Loyola (Md.)	31
Towson	3/30/83	Lehigh	31
Air Force	3/24/79	Princeton	31

GROUND BALLS

Team	Date	Opponent	Ground Balls
Air Force	1981	California	111
Virginia	4/8/72	Duke	110
Air Force	1983	Colorado Mines	109
North Carolina	4/23/83	Wash. & Lee	106
North Carolina	3/8/87	Penn	105
Virginia	4/9/96	VMI	105
North Carolina	3/2/91	Radford	104
Virginia	3/26/75	Ohio Wesleyan	103
Virginia	5/4/83	Virginia Tech	103
North Carolina	3/17/84	Towson	103
Villanova	4/17/91	Lafayette	103
Virginia	4/7/73	Duke	102
UMBC	3/7/92	Marist	102
Virginia	3/25/72	Roanoke	101
Air Force	1981	Northern Colo.	100
North Carolina	4/16/83	UMBC	100
Mt. St. Mary's	3/28/02	Adelphi	100

FACEOFFS WON

Team	Date	Opponent	Won
Army	4/29/87	Air Force	34
Virginia	4/9/96	VMI	34
Virginia	4/1/78	North Carolina St.	33
North Carolina	4/6/96	Virginia	32
North Carolina	4/21/90	Duke	31
North Carolina	3/31/93	VMI	31
Towson	4/19/96	UMBC	31
Villanova	4/17/91	Lafayette	30
Virginia	2/28/97	Syracuse	30
Virginia	3/28/95	Radford	29
Syracuse	2/14/04	Navy	29
Virginia	4/30/80	Virginia Tech	28
Virginia	5/14/83	Loyola (Md.)	27
Virginia	4/11/95	VMI	27
Delaware	3/11/06	Albany (N.Y.)	27
Delaware	2/24/07	Manhattan	27

FACEOFFS ATTEMPTED

Team	Date	Opponent	Attempted
Virginia	4/1/78	North Carolina St.	47
Syracuse	2/28/97	Virginia	47
UMBC	4/19/96	Towson	46
Virginia	2/28/97	Syracuse	46
Virginia	4/24/82	Navy	45
Villanova	4/17/91	Lafayette	45
Virginia	4/9/96	VMI	45
Virginia	4/17/76	Maryland	44
North Carolina	4/21/90	Duke	44
Syracuse	4/6/94	Hobart	44
Virginia	4/13/74	Maryland	43
Delaware	4/11/78	Navy	42
Army	4/29/87	Air Force	42
Syracuse	5/2/92	Massachusetts	42
Syracuse	5/7/93	Johns Hopkins	42

Team Single-Season Leaders

POINTS PER GAME

Team	Year	Games	Goals	Assists	Points	PPG
Syracuse	1990	13	271	162	433	33.31
Cornell	1976	16	276	200	476	29.75
Syracuse	1984	16	262	191	453	28.31
Virginia	1997	14	255	141	396	28.29
Syracuse	1991	15	274	150	424	28.27
Cornell	1974	14	233	162	395	28.21
UMBC	1992	15	245	170	415	27.70
Towson	1974	15	257	156	413	27.53
Marist	1986	13	212	143	355	27.31
Johns Hopkins	1978	14	237	144	381	27.21
Harvard	1978	14	224	157	381	27.21
Johns Hopkins	1981	14	239	141	380	27.14
Syracuse	1988	15	261	145	406	27.07
Syracuse	1989	15	253	152	405	27.00
Syracuse	1986	17	260	198	458	26.94
Syracuse	1993	14	243	134	377	26.93
Syracuse	1995	15	255	141	396	26.40
North Carolina	1981	12	200	116	316	26.33
Syracuse	1994	15	258	134	392	26.13
Syracuse	1992	15	258	132	390	26.00

POINTS

Team	Year	Games	Goals	Assists	Points
Cornell	1976	16	276	200	476
Syracuse	1986	17	260	198	458
Syracuse	1984	16	262	191	453
Virginia	1996	16	275	176	451
Syracuse	1990	13	271	162	433
North Carolina	1996	17	260	172	432
Cornell	1975	17	255	175	430
Syracuse	1991	15	274	150	424
UMBC	1992	15	245	170	415
Towson	1974	15	257	156	413
Syracuse	1985	16	236	170	406
Syracuse	1988	15	261	145	406
Syracuse	1989	15	253	152	405
Holy Cross	1984	18	237	165	402
North Carolina	1989	18	240	161	401
Syracuse	2000	16	240	161	401
Duke	2007	20	253	146	399
Delaware	1999	17	249	149	398
Syracuse	1995	15	255	141	396
Virginia	1997	14	255	141	396

GOALS PER GAME

Team	Year	Games	Goals	GPG
Syracuse	1990	13	271	20.85
Syracuse	1991	15	274	18.27
Virginia	1997	14	255	18.21
Syracuse	1988	15	261	17.40
Syracuse	1993	14	243	17.36
Cornell	1976	16	276	17.25
Syracuse	1992	15	258	17.20
Syracuse	1994	15	258	17.20
Virginia	1996	16	275	17.19
Towson	1974	15	257	17.13
Johns Hopkins	1981	14	239	17.07
Syracuse	1995	15	255	17.00
Johns Hopkins	1978	14	237	16.93
North Carolina	1981	12	200	16.67
Yale	1990	18	300	16.67
Cornell	1974	14	233	16.64

Team	Year	Games	Goals	GPG
Brown	1990	16	263	16.44
Johns Hopkins	1995	14	230	16.43
Cornell	1977	13	213	16.38
Syracuse	1984	16	262	16.38

GOALS

Team	Year	Games	Goals
Yale	1990	18	300
Air Force	1986	18	279
Cornell	1976	16	276
Virginia	1996	16	275
Syracuse	1991	15	274
Syracuse	1990	13	271
Virginia	2006	17	269
Duke	2005	20	267
Brown	1990	16	263
Syracuse	1984	16	262
Syracuse	1988	15	261
Syracuse	1986	17	260
North Carolina	1996	17	260
Syracuse	1992	15	258
Syracuse	1994	15	258
Towson	1974	15	257
Cornell	1975	17	255
Syracuse	1995	15	255
Virginia	1997	14	255
North Carolina	1991	16	253
Duke	2007	20	253

ASSISTS PER GAME

Team	Year	Games	Assists	APG
Cornell	1976	16	200	12.50
Syracuse	1990	13	162	12.46
Syracuse	1984	16	191	11.94
Syracuse	1986	17	198	11.65
Cornell	1974	14	162	11.57
UMBC	1992	15	170	11.33
Harvard	1978	14	157	11.21
Marist	1986	13	143	11.00
Virginia	1996	16	176	11.00
Syracuse	1985	16	170	10.63
Towson	1974	15	156	10.40
Syracuse	1983	15	155	10.33
Cornell	1975	17	175	10.29
Johns Hopkins	1978	14	144	10.29
Air Force	1986	18	183	10.17
Cornell	1987	14	142	10.14
Syracuse	1989	15	152	10.13
North Carolina	1996	17	172	10.12
Delaware	1977	13	131	10.08
Johns Hopkins	1981	14	141	10.07

ASSISTS

Team	Year	Games	Assists
Cornell	1976	16	200
Syracuse	1986	17	198
Syracuse	1984	16	191
Air Force	1986	18	183
Virginia	1996	16	176
Cornell	1975	17	175
North Carolina	1996	17	172
Syracuse	1985	16	170
UMBC	1992	15	170
Holy Cross	1984	18	165
Cornell	1974	14	162
Syracuse	1990	13	162
North Carolina	1989	18	161
Syracuse	2000	16	161
Harvard	1978	14	157
Towson	1974	15	156
Syracuse	1983	15	155
Syracuse	1989	15	152
Johns Hopkins	2003	16	151
Syracuse	1991	15	150

SAVES PER GAME

Team	Year	Games	Saves	Avg.
Fairfield	1994	11	282	25.63
Manhattan	1997	11	240	21.81
Delaware	1978	14	304	21.71
Canisius	1996	14	304	21.71
Canisius	1995	14	297	21.21
St. Joseph's	1996	15	318	21.20
Canisius	1993	13	269	20.69
Drexel	1994	18	284	20.29
Notre Dame	1981	12	241	20.08
Butler	1993	15	301	20.07
Drexel	1991	13	260	20.00
Canisius	1998	13	259	19.92
Fairfield	1997	16	318	19.88
Syracuse	1983	15	298	19.87
Cornell	1996	14	278	19.86
Canisius	1997	14	274	19.57
Syracuse	1984	16	312	19.50
Holy Cross	1994	15	292	19.47
Villanova	1990	14	260	18.57
Drexel	1990	19	241	18.54

SAVES

Team	Year	Games	Saves
St. Joseph's	1996	15	318
Fairfield	1997	16	318
Syracuse	1984	16	312
Delaware	1978	14	304
Canisius	1996	14	304
North Carolina	1973	17	300
Syracuse	1983	15	298
Canisius	1995	14	297
Holy Cross	1994	15	292
Manhattan	1999	15	286
Syracuse	1985	16	284
Drexel	1994	14	284
Fairfield	1994	11	282
Delaware	1980	16	278
Cornell	1996	14	278
Dartmouth	1973	17	275
Canisius	1997	14	274
Towson	1979	16	272
Syracuse	1996	15	265
Delaware	1983	16	262

SCORING DEFENSE

Team	Year	Games	Goals	Avg.
Delaware	1971	12	44	3.67
Navy	2006	15	82	5.47
North Carolina	1988	12	67	5.58
Princeton	2001	15	87	5.80
Cornell	1971	14	82	5.86
Cornell	2006	14	83	5.93
Navy	2000	13	78	6.00
Villanova	2003	15	91	6.07
Bucknell	1996	12	74	6.17
Princeton	2007	14	87	6.21
Bucknell	2007	15	95	6.33
Army	1979	13	84	6.46
Maryland	2006	17	110	6.47
Cornell	1976	16	104	6.50
Princeton	2006	16	105	6.56
Hofstra	2006	19	125	6.58
Navy	2007	15	99	6.60
Navy	2005	16	106	6.63
Notre Dame	2007	15	100	6.67
Cornell	1972	13	87	6.69

FACEOFF WINNING PERCENTAGE

Team	Year	Games	Won	Attempted	Pct.
Delaware	1986	16	269	374	.719
Delaware	2007	19	314	439	.715
Delaware	2005	17	253	359	.705
Syracuse	1988	15	299	434	.689
Syracuse	2001	16	267	388	.688
Delaware	1985	16	260	378	.688
Towson	1994	12	249	364	.684
Delaware	2006	17	261	124	.678
Syracuse	2000	16	289	427	.677
Virginia	1980	14	228	337	.677
North Carolina	1993	16	283	422	.671
Harvard	2007	12	173	258	.671
Denver	2006	17	246	124	.665
Yale	2005	12	185	279	.663
Georgetown	2004	15	216	326	.663
UMBC	1987	13	193	293	.659
Loyola (Md.)	2003	13	189	287	.659
Towson	1995	11	198	301	.658
North Carolina	2004	15	230	351	.655
Navy	2004	18	268	409	.655

FACEOFFS WON

Team	Year	Games	Won
Delaware	2007	19	314
North Carolina	1996	17	309
Syracuse	1988	15	299
Syracuse	2000	16	289
Towson	2001	18	288
North Carolina	1993	16	283
Syracuse	1991	15	271
Delaware	1986	16	269
North Carolina	1995	16	268
Navy	2004	18	268
Syracuse	1989	15	267
Syracuse	2001	16	267
Canisius	1996	14	264
Delaware	2006	17	261
Johns Hopkins	1993	15	260
Mt. St. Mary's	1997	16	260
Virginia	2006	17	258
Syracuse	1990	13	254
Delaware	2005	17	253
Syracuse	1995	15	250
Syracuse	1996	15	250

FACEOFFS ATTEMPTED

Team	Year	Games	Attempted
Delaware	1999	17	506
North Carolina	1996	17	492
Virginia	1996	16	491
Syracuse	2004	17	486
Albany (N.Y.)	2007	18	478
Syracuse	1992	15	475
Syracuse	1991	15	474
Syracuse	1994	15	467
Canisius	1996	14	467
Towson	2001	18	467
Syracuse	1995	15	466
Duke	2007	20	466
Syracuse	2002	17	454
Syracuse	1986	17	453
Virginia	2006	17	450
North Carolina	1990	16	443
Syracuse	1999	17	442
Syracuse	1989	15	440
Delaware	2007	19	439
Syracuse	1984	16	437
Syracuse	1990	13	437

GROUND BALLS PER GAME

Team	Year	Games	Ground Balls	Avg.
Virginia	1975	11	878	79.82
North Carolina	1987	13	987	75.92
North Carolina	1984	13	920	70.77
Towson	1991	16	1,125	70.31
North Carolina	1982	14	982	70.14
North Carolina	1991	16	1,122	70.13
North Carolina	1981	12	836	69.67
North Carolina	1983	13	903	69.46
Villanova	1991	14	952	68.00
North Carolina	1996	17	1,154	67.88
North Carolina	1985	13	882	67.85
North Carolina	1989	18	1,170	65.00
Syracuse	1995	15	959	63.93
Syracuse	1984	16	1,010	63.13
Syracuse	1993	14	874	62.43
North Carolina	1993	16	997	62.31
Notre Dame	1986	13	790	60.77
Syracuse	1983	15	908	60.53
North Carolina	1986	14	846	60.43
Syracuse	1989	15	905	60.33

GROUND BALLS

Team	Year	Games	Ground Balls
North Carolina	1989	18	1,170
North Carolina	1996	17	1,154
Towson	1991	16	1,125
North Carolina	1991	16	1,122
Virginia	1972	15	1,065
Syracuse	1986	17	1,011
Syracuse	1984	16	1,010
North Carolina	1993	16	997
North Carolina	1987	13	987
North Carolina	1982	14	982
Syracuse	1995	15	959
Villanova	1991	14	952
North Carolina	1984	13	920
North Carolina	1995	16	909
Syracuse	1983	15	908
Syracuse	1989	15	905
North Carolina	1983	13	903
Syracuse	1994	15	888
Syracuse	1991	15	886
North Carolina	1985	13	882

MAN-UP OFFENSE EFFICIENCY

Team	Year	Man-Up Goals	Opportunities	Pct.
North Carolina	1985	41	70	.586
Army	1997	37	64	.578
Duke	1999	37	66	.561
Loyola (Md.)	2006	124	43	.558
Manhattan	2002	48	87	.552
Colgate	2007	29	55	.527
Virginia	2006	35	67	.522
Syracuse	1989	43	83	.518
Villanova	2000	31	60	.517
Hobart	2007	21	41	.512
Notre Dame	1982	31	62	.500
Syracuse	1992	35	70	.500
Duke	2004	24	48	.500
Maryland	2006	28	56	.500
Notre Dame	2007	29	58	.500
Syracuse	1983	51	103	.495
Maryland	2007	27	55	.491
Johns Hopkins	1998	40	82	.488
Albany (N.Y.)	2004	35	72	.486
North Carolina	1987	34	71	.479

MAN-DOWN DEFENSE EFFICIENCY

Team	Year	Man-Down Stops	Opportunities	Pct.
Notre Dame	1996	57	64	.891
Marist	2004	65	73	.890
Penn St.	2002	64	73	.877
Vermont	2003	39	45	.867
Massachusetts	2001	69	80	.863
St. John's (N.Y.)	2005	56	65	.862
Bucknell	2000	62	72	.861
North Carolina	1981	74	86	.860
Air Force	2004	35	41	.854
Lafayette	2005	46	54	.852
Johns Hopkins	2003	40	47	.851
Delaware	2004	85	100	.850
Johns Hopkins	1984	62	73	.849
Delaware	2005	101	119	.849
Massachusetts	2005	71	84	.845
Notre Dame	1984	64	76	.842
Ohio St.	2007	52	62	.839
Johns Hopkins	1982	70	84	.833
Loyola (Md.)	2005	50	60	.833
Delaware	1984	104	125	.832

SCORING MARGIN PER GAME

Team	Year	Games	GF	GA	Margin	Mar./Gm.
Syracuse	1990	13	271	124	147	11.31
Cornell	1976	16	276	104	172	10.75
Towson	1974	15	257	110	147	9.80
Syracuse	1988	15	261	118	143	9.53
Cornell	1977	13	213	91	122	9.38
Cornell	1974	14	233	107	126	9.00
Johns Hopkins	1981	14	239	114	125	8.93
North Carolina	1991	16	253	115	138	8.63
Johns Hopkins	1978	14	237	117	120	8.57
Syracuse	1984	16	262	126	136	8.50
Virginia	1997	14	255	136	119	8.50
Syracuse	1991	15	274	149	125	8.33
Johns Hopkins	1979	13	197	89	108	8.31
Princeton	1996	15	235	111	124	8.27
Virginia	2006	17	269	129	140	8.24
North Carolina	1981	12	200	103	97	8.08
North Carolina	1993	16	247	120	127	7.94
Johns Hopkins	1980	15	227	111	116	7.73
North Carolina	1982	14	215	107	107	7.71
North Carolina	1987	13	202	102	100	7.69

Team Miscellaneous Leaders

CONSECUTIVE VICTORIES

Team	Dates	Wins
Cornell	3/20/76-5/20/78	42
Princeton	3/16/96-3/7/98	29
North Carolina	3/14/81-5/29/82	26
Johns Hopkins	4/22/78-4/1/80	25
Syracuse	3/11/89-3/2/91	25
Johns Hopkins	4/12/80-5/23/81	22
Air Force	1970-71	19
Johns Hopkins	3/10/84-3/30/85	19
North Carolina	3/2/91-3/4/92	19
Johns Hopkins	3/5/05-2/25/06	17
Virginia	2/17/06-5/29/06	17
Bowling Green	1975-76	15
Ohio St.	3/22/78-3/21/79	15
Cornell	4/26/86-5/23/87	15
Syracuse	3/5/88-5/30/88	15
Cornell	2/21/07-5/19/07	15

CONSECUTIVE HOME VICTORIES

Team	Dates	Wins
Syracuse	4/24/82-3/18/87	37
Johns Hopkins	4/3/01-2/25/06	37
Air Force	1977-85	36
Johns Hopkins	4/24/82-5/19/85	31
Johns Hopkins	4/29/78-3/20/82	30
North Carolina	4/12/80-7/21/84	27
North Carolina	4/21/90-3/26/94	27
Syracuse	4/18/87-5/20/90	26
Cornell	3/20/76-3/31/79	25
Princeton	4/8/95-3/6/99	22
Johns Hopkins	5/20/72-5/10/75	21
Syracuse	3/7/92-3/10/95	21
Virginia	3/27/04-5/13/06	19
Princeton	3/9/92-3/11/95	18
Virginia	5/14/94-4/19/96	15
Colgate	1988-90	13
Army	3/2/91-4/4/92	11
Syracuse	4/1/95-2/28/97	11
Villanova	4/19/03-5/5/04	11
Delaware	2/25/06-3/3/07	11

CONSECUTIVE CONFERENCE VICTORIES

Team	Dates	Wins
Cornell	4/21/73-5/9/79	39
Princeton	4/29/95-3/30/02	37
Army	3/26/91-5/2/95	25
Notre Dame	4/15/93-4/2/98	19
Delaware	4/7/79-4/16/83	18
St. Joseph's	1999-00	16
Notre Dame	3/11/00-4/7/02	13
Towson	4/13/02-4/24/04	13
Virginia	3/23/82-4/13/85	11
Bucknell	4/14/00-3/23/02	11
Notre Dame	4/10/84-4/13/85	10
Manhattan	3/24/02-3/15/03	10
Notre Dame	4/28/85-4/25/86	9
Navy	3/24/06-present	9

WINNING PERCENTAGE

Team	Year	Won	Lost	Pct.
Cornell	1976	16	0	1.000
Cornell	1977	13	0	1.000
Johns Hopkins	1979	13	0	1.000
North Carolina	1981	12	0	1.000
North Carolina	1982	14	0	1.000
Johns Hopkins	1984	14	0	1.000
Syracuse	1988	15	0	1.000
Syracuse	1990	13	0	1.000
North Carolina	1991	16	0	1.000
Bucknell	1996	12	0	1.000
Princeton	1997	15	0	1.000
Johns Hopkins	2005	16	0	1.000
Virginia	2006	17	0	1.000
Air Force	1984	15	1	.938
Syracuse	1984	15	1	.938
Syracuse	2000	15	1	.938
Cornell	2007	15	1	.938

WINS IN A SEASON

Team	Year	Wins
North Carolina	1991	17
Duke	2005	17
Hofstra	2006	17
Virginia	2006	17
Duke	2007	17
Cornell	1976	16
Air Force	1986	16
Yale	1990	16
Johns Hopkins	2005	16
Cornell	1975	15
Syracuse	1984	15
Syracuse	1988	15
Princeton	1997	15
Syracuse	2000	15
Syracuse	2002	15
Syracuse	2003	15
Virginia	2003	15
Navy	2004	15
Syracuse	2004	15
Albany (N.Y.)	2007	15
Cornell	2007	15

CONSECUTIVE WINNING SEASONS
(streak can begin before 1971)

Team	Years	Seasons
Johns Hopkins	1972-present	36
Syracuse	1976-2006	31
Virginia	1967-86	20
North Carolina	1979-96	18
Georgetown	1990-present	18
Virginia	1988-03	16
Princeton	1990-2004	15
Towson	1983-96	14
Maryland	1994-present	14
Cornell	1971-83	13
Navy	1971-82	12
Army	1996-2006	11
Bowling Green	1968-76	9
Cornell	1999-present	9
Cornell	1985-92	8
North Carolina	1971-77	7
Notre Dame	1984-90	7
Yale	1988-94	7
Notre Dame	1992-97	6
Albany (N.Y.)	2002-present	6
Holy Cross	1982-86	5
Navy	1986-90	5
Notre Dame	2003-present	5

Note: Before the start of NCAA records in 1971, Delaware had five consecutive winning seasons from 1959-63.

MOST IMPROVED WON-LOST RECORD

Team	Year	W-L	Previous	$Improved
Towson	2001	14-4	3-10	8½
Mt. St. Mary's	1973	10-2	2-9	7½
Johns Hopkins	1972	11-2	3-7	6½
Navy	2004	15-3	6-7	6½
Ohio St.	1974	11-5	3-9	6
Colgate	1975	9-3	2-8	6
Yale	1985	10-3	4-9	6
Colgate	1993	9-3	3-9	6
Ohio St.	1993	8-6	2-12	6
UMBC	1997	9-3	3-9	6
Delaware	1998	9-6	3-12	6
Marist	2004	10-7	3-12	6
Syracuse	1983	14-1	6-4	5½
Towson	1983	10-4	4-9	5½
Cornell	1987	13-1	7-6	5½
Army	1991	10-4	4-9	5½
Drexel	1997	8-6	3-10	5½

$To determine games improved, add the difference in victories between the two seasons to the difference in losses, then divide by two. Includes postseason.

LARGEST MARGIN OF VICTORY

Team	Date	Opponent	Score	Margin
Villanova	4/17/82	Fairleigh Dickinson	34-1	33
Virginia	4/9/96	VMI	38-5	33

Team	Date	Opponent	Score	Margin
Syracuse	4/13/77	Colgate	30-2	28
North Carolina	3/25/89	Ohio St.	29-1	28
Harvard	4/28/76	MIT	27-0	27
North Carolina	4/16/77	Virginia Tech	32-5	27
Ohio St.	4/22/89	Wittenberg	29-3	26
UMBC	3/7/92	Marist	30-4	26
North Carolina	3/28/74	North Carolina St.	27-2	25
Army	4/29/78	Connecticut	27-2	25
Drexel	3/28/79	West Chester	27-2	25
Towson	3/30/83	Lehigh	32-7	25
Air Force	1984	Denver	28-3	25
Princeton	3/25/85	FDU-Florham	28-3	25
Notre Dame	4/26/87	Wittenberg	26-1	25
North Carolina	3/2/91	Radford	29-4	25

NCAA TOURNAMENT SINGLE-GAME ATTENDANCE

Attnd.	Teams (Score), Date	Location
52,004	Johns Hopkins (8) vs. Delaware (3) and Duke (12) vs. Cornell (11), May, 26, 2007	Baltimore, Md.
49,562	Massachusetts (8) vs. Maryland (5) and Virigina (17) vs. Syracuse (10), May 27, 2006	Philadelphia, Pa.
48,443	Johns Hopkins (12) vs. Duke (11), May 28, 2007	Baltimore, Md.
47,062	Virginia (15) vs. Massachusetts (7), May 29, 2006	Philadelphia, Pa.
46,923	Syracuse (15) vs. Johns Hopkins (9), and Navy (8) vs. Princeton (7), May 29, 2004	Baltimore, Md.
45,275	Duke (18) vs. Maryland (9), and Johns Hopkins (9) vs. Virginia (8), May 28, 2005	Philadelphia, Pa.
44,920	Johns Hopkins (9) vs. Duke (8), May 30, 2005	Philadelphia, Pa.
37,944	Virginia (9) vs. Johns Hopkins (7), May 26, 2003	Baltimore, Md.
37,823	Johns Hopkins (19) vs. Syracuse (8), May 24, 2003	Baltimore, Md.
30,327	Maryland (16) vs. Johns Hopkins (8), May 27, 1995	College Park, Md.

REGULAR SEASON SINGLE-GAME ATTENDANCE

Attnd.	Teams, Date	Location
20,180	Johns Hopkins vs. Princeton and Virginia vs. Syracuse, March 3, 2007	Baltimore, Md.
19,850	Johns Hopkins at Maryland, April 18, 1987	College Park, Md.
18,694	Johns Hopkins at Navy, April 24, 2004	Annapolis, Md.
18,489	Johns Hopkins vs. Navy, May 8, 1971	Houston, Texas
18,458	Hobart at Syracuse, April 14, 1990	Syracuse, N.Y.
18,244	Johns Hopkins at Syracuse, March 24, 1990	Syracuse, N.Y.
17,586	Johns Hopkins at Maryland, May 12, 1973	College Park, Md.
16,759	Johns Hopkins at Maryland, April 22, 1989	College Park, Md.
15,283	Johns Hopkins at Maryland, April 28, 1979	College Park, Md.
15,271	Johns Hopkins at Navy, April 20, 2002	Annapolis, Md.
14,625	Maryland at Navy, April 6, 2007	Annapolis, Md.
14,386	Johns Hopkins at Maryland, May 14, 1977	College Park, Md.
14,124	Maryland at Navy, April 8, 2005	Annapolis, Md.
13,857	Johns Hopkins at Navy, April 22, 2006	Annapolis, Md.
13,638	North Carolina at Syracuse, March 27, 1992	Syracuse, N.Y.

Note: Before the start of NCAA records in 1971, the May 12, 1962, matchup of Johns Hopkins at Navy attracted 14,000 fans. The NCAA thanks Stacie Michaud and Paul Krome for contributing research.

SINGLE-SEASON TOTAL ATTENDANCE

Team	Year	Games	Attendance
Johns Hopkins	2007	17	177,488
Duke	2007	20	170,639
Syracuse	2004	17	162,361
Johns Hopkins	2005	16	156,146
Johns Hopkins	2003	16	129,300
Syracuse	1990	13	121,034
Syracuse	2001	16	118,701
Johns Hopkins	2004	15	118,004
Syracuse	1995	15	115,416
Syracuse	1989	15	110,934
Syracuse	2002	17	109,964
Syracuse	1999	17	109,547
Syracuse	2003	16	109,033
Syracuse	2000	16	104,466
Johns Hopkins	1995	14	103,103

SINGLE-SEASON AVERAGE ATTENDANCE

Team	Year	Games	Attendance	Avg.
Johns Hopkins	2007	17	177,488	10,440
Johns Hopkins	2005	16	156,146	9,759
Syracuse	2004	17	162,361	9,551
Syracuse	1990	13	121,034	9,310
Duke	2007	20	170,639	8,532
Johns Hopkins	2003	16	129,300	8,081
Johns Hopkins	2004	15	118,004	7,867
Syracuse	1995	15	115,416	7,694
Syracuse	2001	16	118,701	7,419
Syracuse	1989	15	110,934	7,396
Johns Hopkins	1995	14	103,103	7,365
Syracuse	1993	14	99,365	7,098
Syracuse	1997	14	97,166	6,940
Syracuse	2003	16	109,033	6,815
Syracuse	1992	15	99,155	6,610

Annual Team Champions

SCORING OFFENSE

Year	Team	Games	Goals	Per Game
1996	Virginia	16	275	17.19
1997	Virginia	14	255	18.21
1998	Johns Hopkins	14	205	14.64
1999	Virginia	16	240	15.00
2000	Hartford	16	250	15.63
2001	Quinnipiac	16	240	15.00
2002	Massachusetts	16	226	14.13
2003	Johns Hopkins	16	224	14.00
2004	Syracuse	17	245	14.41
2005	Duke	20	267	13.35
2006	Virginia	17	269	15.82
2007	Cornell	16	224	14.00

SCORING DEFENSE

Year	Team	Games	GA	Per Game
1996	Bucknell	12	74	6.17
1997	Princeton	15	103	6.87
1998	Princeton	15	114	7.60
1999	Princeton	13	93	7.15
2000	Navy	13	78	6.00
2001	Princeton	15	87	5.80
2002	Maryland	13	91	7.00
2003	Villanova	15	91	6.07
2004	Binghamton	16	111	6.94
2005	Navy	16	106	6.63
2006	Navy	15	82	5.47
2007	Princeton	14	87	6.21

SCORING MARGIN PER GAME

Year	Team	Games	GF	GA	Margin	Mar./Gm.
1996	Princeton	15	235	111	124	8.27
1997	Virginia	14	255	136	119	8.50
1998	Princeton	15	217	114	103	6.87
1999	Virginia	16	240	132	108	6.75
2000	Hartford	16	250	145	105	6.56
2001	Massachusetts	14	208	108	100	7.14
2002	Maryland	13	157	91	66	5.08
2003	Johns Hopkins	16	224	111	113	7.06
2004	Navy	18	221	127	94	5.22
2005	Duke	20	267	139	128	6.40
2006	Virginia	17	269	129	140	8.24
2007	Cornell	16	224	112	112	7.00

WINNING PERCENTAGE

Year	Team	Won	Lost	Pct.
1996	Bucknell	12	0	1.000
1997	Princeton	15	0	1.000
1998	Princeton	14	1	.933
1999	Loyola (Md.)	12	1	.923
2000	Syracuse	15	1	.938
2001	Princeton	14	1	.933
2002	Syracuse	15	2	.882
2003	Virginia	15	2	.882
2004	Syracuse	15	2	.882
2005	Johns Hopkins	16	0	1.000
2006	Virginia	17	0	1.000
2007	Cornell	15	1	.938

FACEOFF WINNING PERCENTAGE

Year	Team	Games	Won	Lost	Pct.
1999	Duke	16	244	143	.630
2000	Syracuse	16	289	138	.677
2001	Syracuse	16	267	121	.688
2002	Sacred Heart	14	238	135	.638
2003	Loyola (Md.)	13	189	98	.659
2004	Georgetown	15	216	110	.663
2005	Delaware	17	253	106	.705
2006	Delaware	17	261	124	.678
2007	Delaware	19	314	125	.715

MAN-UP OFFENSE

Year	Team	Games	Goals	Attempts	Pct.
1999	Duke	16	37	66	.561
2000	Villanova	14	31	60	.517
2001	Georgetown	14	37	81	.457
2002	Syracuse	17	36	76	.474
2003	Johns Hopkins	16	40	85	.471
2004	Duke	13	24	48	.500
2005	Stony Brook	16	37	82	.451
2006	Loyola (Md.)	12	24	43	.558
2007	Colgate	16	29	55	.527

MAN-DOWN DEFENSE

Year	Team	Games	Stops	Attempts	Pct.
1999	Lehigh	13	63	80	.788
2000	Bucknell	12	62	72	.861
2001	Massachusetts	14	69	80	.863
2002	Penn St.	13	64	73	.877
2003	Vermont	13	39	45	.867
2004	Marist	17	65	73	.890
2005	St. John's (N.Y.)	13	56	65	.862
2006	Delaware	17	60	74	.811
2007	Ohio St.	14	52	62	.839

Larry French/NCAA Photos

Men's Division II Records

Individual Records 28
Individual Single-Game Leaders 28
Individual Single-Season Leaders 29
Individual Career Leaders 31
Individual Miscellaneous Leaders 32
Annual Individual Champions 33
Team Records 34
Team Single-Game Leaders 34
Team Single-Season Leaders 35
Team Miscellaneous Leaders 36
Annual Team Champions 37

Individual Records

Official NCAA men's lacrosse records began with the 1971 season and are based on information submitted to the NCAA statistics service by institutions participating in the weekly statistics rankings, which started in 1996. Official career records include players who played at least three seasons (in a four-season career) or two (in a three-season career) in Division II during the era of official NCAA statistics. In statistical rankings, the rounding of percentages and/or averages may indicate ties where none exist. In these cases, the numerical order of the rankings is accurate.

Scoring

POINTS

Game

18—Mark Gjekaj, Pace vs. Stevens Institute, 1994

Season

122—Rick Gilbert, Hobart, 1972 (18 games)

Career

444— Rick Gilbert, Hobart, 1971-74 (68 games)

POINTS PER GAME

Season

8.33—George Kruse, Kutztown, 1977 (100 in 12 games)

Career (Min. 100 points)

7.89—George Kruse, Kutztown, 1975-77 (276 in 35 games)

GOALS

Game

11—Dave Cottle, Salisbury vs. Baltimore, April 23, 1977; Mark Gjekaj, Pace vs. Stevens Institute, 1994; Andrew Wasik, Pace vs. St. Anselm, 1999; Rich Dommer, Adelphi vs. Bryant, 2000

Season

72—Andrew Wasik, Pace, 1999 and 2001 (15 games)

Career

247—Andrew Wasik, Pace, 1998-01 (58 games)

GOALS PER GAME

Season

5.72—Rob Grella, NYIT, 1993 (63 in 11 games)

Career (Min. 80 goals)

4.54—Joe Nicolosi, NYIT, 1995-96 (109 in 24 games)

ASSISTS

Game

12—Kevin Barletta, Bryant vs. American Int'l, April 3, 2001

Season

88—Rick Gilbert, Hobart, 1973 (16 games)

Career

287—Rick Gilbert, Hobart, 1971-74 (68 games)

ASSISTS PER GAME

Season

5.60—George Kruse, Kutztown, 1975 (56 in 10 games)

Career (Min. 75 assists)

4.91—George Kruse, Kutztown, 1975-77 (172 in 35 games)

Goalkeeping

SAVES

Game

36—Mike Hall, Pace vs. Sacred Heart, 1995

Season

335—Troy Peters, St. Anselm, 2001 (14 games)

Career

842—Andy Cote, Franklin Pierce, 2000-03 (49 games)

SAVES PER GAME

Season

23.93—Troy Peters, St. Anselm, 2001 (335 in 14 games)

Career (Min. 300 saves)

17.30—Chris Cooper, Mercyhurst, 1999-00 (363 in 21 games)

SAVE PERCENTAGE (since 1996)

Season

.733—Brian Cirillo, NYIT, 1996 (72 GA, 198 saves in 11 games)

GOALS-AGAINST AVERAGE

Season

3.50—Jared Corcoran, Le Moyne, 2005 (40 GA in 685 min.)

Career (Min. 1,000 min.)

4.37—Jared Corcoran, Le Moyne, 2004-07 (233 GA in 3,197 min.)

GOALKEEPER MINUTES PLAYED

Career

3,197—Jared Corcoran, Le Moyne, 2004-07 (66 games)

Miscellaneous

CONSECUTIVE GAMES WITH AT LEAST ONE GOAL

30—Paul Montalli, NYIT, May 26, 2002, to March 13, 2005

Individual Single-Game Leaders

POINTS

Player, Team	Date	Opponent	Points
Mark Gjekaj, Pace	1994	Stevens Institute	18
Gregory Rogowski, Merrimack	3/28/06	Franklin Pierce	16
Ed Hughes, Adelphi	1980	Kutztown	14
Gildo Picinich, Baltimore	1977	Mt. St. Mary's	13
Kevin Barletta, Bryant	4/3/01	American Int'l	13
Mike Besio, NYIT	1993	West Chester	12
Roger Vyse, Limestone	2/19/05	Catawba	12
Wesley Green, Adelphi	3/30/05	Southampton	12
Charlie Rizzuto, Pace	4/27/05	American Int'l	12
Wesley Green, Adelphi	4/26/06	Pace	12
Allen Vaughn, Limestone	3/17/07	Presbyterian	12
Rob Didio, Le Moyne	1985	Rochester	11
Tim Parker, Wheeling Jesuit	2/28/04	Wash. & Jeff.	11
Sal Betty, Dominican (N.Y.)	4/3/04	Franklin Pierce	11
Josh Spriggs, Lees-McRae	3/22/05	Franklin Pierce	11
Chris DuPignac, Dowling	4/20/05	Southampton	11
Zach Mryncza, St. Andrews	2/18/06	Lees-McRae	11
Mark Greaney, Wheeling Jesuit	3/8/06	Oberlin	11
Gregory Rogowski, Merrimack	3/27/06	Assumption	11
Jonathan Fuggit, Belmont Abbey	3/28/06	Lees-McRae	11
Mark Van Hoever, Catawba	4/8/06	Presbyterian	11
Dalen Crouse, St. Andrews	4/11/06	Pfeiffer	11
Dalen Crouse, St. Andrews	2/17/07	Mars Hill	11
Justin Haworth, Limestone	2/24/07	Mars Hill	11

GOALS

Player, Team	Date	Opponent	Goals
Dave Cottle, Salisbury	4/23/77	Baltimore	11
Mark Gjekaj, Pace	1994	Stevens Institute	11
Andrew Wasik, Pace	1999	St. Anselm	11
Rich Dommer, Adelphi	2000	Bryant	11
Paul Wehrum, Cortland St.	1970	Brockport St.	10
Pete Doyen, NYIT	1995	Colorado Col.	10
Joel Cocarel, NYIT	2001	Dowling	10
Jonathan Fuggit, Belmont-Abbey	3/28/06	Lees-McRae	10
Dom Toscano, Molloy	4/4/06	Pace	10
Wesley Green, Adelphi	4/26/06	Pace	10
Randy Burnett, Le Moyne	1988	Geneseo St.	9
Roger Vyse, Limestone	3/30/05	Lees-McRae	9
Gregory Rogowski, Merrimack	3/28/06	Franklin Pierce	9
Jim Egan, Le Moyne	1989	Oneonta St.	8
Andrew Chapman, Mars Hill	4/3/04	Wingate	8
Roger Vyse, Limestone	2/19/05	Catawba	8
Trevor Krauss, Pfeiffer	3/22/05	Wheeling Jesuit	8
Matt Price, Adelphi	3/30/05	Southampton	8
Andrew Chapman, Mars Hill	2/11/06	St. Leo	8
Mark Greaney, Wheeling Jesuit	3/14/06	Mars Hill	8
Gregory Rogowski, Merrimack	4/18/06	Pace	8
Allen Vaughn, Limestone	2/24/07	Mars Hill	8
Bryon Lindner, Mercyhurst	4/22/07	Molloy	8
Mark Greany, Wheeling Jesuit	4/28/07	Seton Hill	8

ASSISTS

Player, Team	Date	Opponent	Assists
Kevin Barletta, Bryant	4/3/01	American Int'l	12
Ed Hughes, Adelphi	1980	C.W. Post	11
Steve Young, Cortland St.	1971	Oneonta St.	10
Chris Hilleman, Pace	1992	Quinnipiac	9
Jerod Felice, Mercyhurst	3/3/04	Wingate	9
Sal Betty, Dominican (N.Y.)	4/3/04	Franklin Pierce	9
Charlie Rizzuto, Pace	4/7/05	American Int'l	9
Ryan Spillett, Le Moyne	2000	Assumption	8
Tim Parker, Wheeling Jesuit	2/28/04	Wash. & Jeff.	8
Josh Spriggs, Lees-McRae	3/22/05	Franklin Pierce	8
Michael Gongas, Adelphi	3/28/07	Dominican (N.Y.)	8

SAVES

Player, Team	Date	Opponent	Saves
Mike Hall, Pace	1995	Sacred Heart	36
Barry Evans, Muhlenberg	4/28/71	Lafayette	33
Jim Brauchle, Le Moyne	1988	Oneonta St.	32
Steve Borsh, Le Moyne	1992	Randolph-Macon	32
Brian Hekl, Dominican (N.Y.)	3/10/04	Molloy	31
Adam Canoy, Lees-McRae	4/2/05	Wheeling Jesuit	31
Jonathan Cofer, Wingate	3/27/04	Limestone	30
Chip Baucom, Pfeiffer	4/15/06	Limestone	30
Chris Bird, Assumption	3/15/06	Pace	28
Nate Hull, St. Andrews	3/21/07	Queens (N.C.)	28
Matthew Holthaus, Mars Hill	3/5/04	Mercyhurst	27
Brian Hekl, Dominican (N.Y.)	3/13/04	Assumption	27
David Hetu, Presbyterian	3/25/06	Pfeiffer	26
Adam Canoy, Lees-McRae	4/5/06	Wingate	26
Marco Antinarella, Le Moyne	1993	Springfield	25
Grady Harrington, Le Moyne	1995	Sacred Heart	25
Chris Cooper, Mercyhurst	3/7/00	Pfeiffer	25
Matthew Holthaus, Mars Hill	2/21/04	Limestone	25
Brian Hekl, Dominican (N.Y.)	3/2/04	Queens (N.C.)	25
Matt Cloutier, Franklin Pierce	4/17/04	Pace	25
Matthew Holthaus, Mars Hill	3/12/05	Mercyhurst	25
Matthew Holthuas, Mars Hill	3/14/06	Wheeling Jesuit	25
Eric Tompkins, Merrimack	4/4/06	Bentley	25
Chris Bird, Assumption	4/24/07	Keene St.	25

Individual Single-Season Leaders

POINTS PER GAME

Player, Team	Year	Games	Goals	Assists	Points	PPG
George Kruse, Kutztown	1977	12	43	57	100	8.33
Rich Klein, NYIT	1972	11	42	46	88	8.00
George Kruse, Kutztown	1975	10	23	56	79	7.90
Ted Greves, Ithaca	1973	12	66	28	94	7.83
Kevin Iwanusa, Pfeiffer	1997	14	52	57	109	7.79
Nathan Krida, Green Mountain	2004	9	39	31	70	7.78
Dave Burns, Mt. St. Mary's	1980	9	44	24	68	7.56
George Kruse, Kutztown	1976	13	38	59	97	7.46
Michael Thomas, UMBC	1971	15	34	77	111	7.40
Dave Cottle, Salisbury	1975	14	52	51	103	7.36
Rick Gilbert, Hobart	1974	16	46	71	117	7.31
Gary Hanley, Loyola (Md.)	1980	12	41	45	86	7.17
Rick Gilbert, Hobart	1973	16	26	88	114	7.13
Ed Hughes, Adelphi	1980	14	35	62	97	6.93
Jamie Stefanini, Merrimack	1999	17	58	59	117	6.88
Bob Engelke, Adelphi	1979	16	30	79	109	6.81
Rick Gilbert, Hobart	1972	18	47	75	122	6.78
Terence Veter, NYIT	1994	13	37	51	88	6.76
Gregory Rogowski, Merrimack	2006	16	71	37	108	6.75
Andrew Wasik, Pace	2001	15	72	29	101	6.73

POINTS

Player, Team	Year	Games	Goals	Assists	Points
Rick Gilbert, Hobart	1972	18	47	75	122
Tim O'Meally, Baltimore	1977	20	45	74	119
Rick Gilbert, Hobart	1974	16	46	71	117
Jamie Stefanini, Merrimack	1999	17	58	59	117
Rick Gilbert, Hobart	1973	16	26	88	114
Bob Moltisanti, Dowling	1997	16	34	78	112
Michael Thomas, UMBC	1971	15	34	77	111
Bob Engelke, Adelphi	1979	16	30	79	109
Gregory Rogowski, Merrimack	2006	16	71	37	108
Bob Lacy, Baltimore	1977	20	46	59	105
Dave Cottle, Salisbury	1975	14	52	51	103
Bob Engelke, Adelphi	1976	16	36	66	102
Andrew Wasik, Pace	1999	15	72	29	101
Andrew Wasik, Pace	2001	15	72	29	101
George Kruse, Kutztown	1977	12	43	57	100
Roger Vyse, Limestone	2005	17	71	29	100
Steve Maier, Molloy	2005	16	46	52	98
George Kruse, Kutztown	1976	13	38	59	97
Ed Hughes, Adelphi	1980	14	35	62	97
Bob Griebe, Towson	1975	17	33	62	95

GOALS PER GAME

Player, Team	Year	Games	Goals	GPG
Rob Grella, NYIT	1993	11	63	5.72
Ted Greves, Ithaca	1973	12	66	5.50
Tony Colabro, Plymouth St.	1971	10	51	5.10
Joe Nicolosi, NYIT	1995	12	59	4.91
Dave Burns, Mt. St. Mary's	1980	9	44	4.89
Andrew Wasik, Pace	1999	15	72	4.80
Andrew Wasik, Pace	2001	15	72	4.80
Wesley Green, Adelphi	2006	13	62	4.77
Doug Fry, UMBC	1971	15	70	4.67
Rob Grella, Adelphi	1996	13	59	4.54
John Greiner, Kutztown	1975	10	45	4.50
Gregory Rogowski, Merrimack	2006	16	71	4.44
Jeremy Jablonski, Pace	2003	14	61	4.36
Nathan Krida, Green Mountain	2004	9	39	4.33
Mike Rice, Kutztown	1975	10	43	4.30
Mark Greaney, Wheeling Jesuit	2006	11	47	4.27
Tony Colabro, Plymouth St.	1971	12	51	4.25
John Greiner, Kutztown	1978	12	51	4.25
Andrew Chapman, Mars Hill	2006	15	63	4.20
Roger Vyse, Limestone	2005	17	71	4.18

GOALS

Player, Team	Year	Games	Goals
Andrew Wasik, Pace	1999	15	72
Andrew Wasik, Pace	2001	15	72
Roger Vyse, Limestone	2005	17	71
Gregory Rogowski, Merrimack	2006	16	71
Doug Fry, UMBC	1971	15	70
Ted Greves, Ithaca	1973	12	66
Rob Grella, NYIT	1993	11	63
Andrew Chapman, Mars Hill	2006	15	63
Wesley Green, Adelphi	2006	13	62
Joseph Fowlkes, Morgan St.	1976	15	61
Mike Roop, Pfeiffer	2000	16	61

Player, Team	Year	Games	Goals
Jeremy Jablonski, Pace	2003	14	61
Ryan McAleavey, Dowling	1998	17	60
Jon Yuengling, Bryant	2003	17	60
Jon Yuengling, Bryant	2004	17	60
Joe Nicolosi, NYIT	1995	12	59
Rob Grella, Adelphi	1996	13	59
Jon Yuengling, Bryant	2002	18	56
Ryan McAleavey, Dowling	1997	16	55
Joel Cocarel, NYIT	2001	15	54

ASSISTS PER GAME

Player, Team	Year	Games	Assists	APG
George Kruse, Kutztown	1975	10	56	5.60
Rick Gilbert, Hobart	1973	16	88	5.50
Michael Thomas, UMBC	1971	15	77	5.13
Bob Engelke, Adelphi	1979	16	79	4.94
Bob Moltisanti, Dowling	1997	16	78	4.88
Bob Engelke, Adelphi	1977	14	67	4.79
George Kruse, Kutztown	1977	12	57	4.75
Bob Engelke, Adelphi	1978	12	57	4.75
George Kruse, Kutztown	1976	13	59	4.54
Rick Gilbert, Hobart	1974	16	71	4.44
Ed Hughes, Adelphi	1980	14	62	4.43
Chris Flately, Molloy	1999	11	46	4.18
Rick Gilbert, Hobart	1972	18	75	4.17
Bob Engelke, Adelphi	1976	16	66	4.13
Steve Moltisanti, Plymouth St.	1971	10	41	4.10
Terence Veter, NYIT	1994	13	51	3.92
Bill Bendell, Bentley	1999	11	42	3.82
Domenic Marzano, Wheeling Jesuit	2006	11	42	3.82
Joe Brock, NYIT	1997	14	53	3.78
Gary Hanley, Loyola (Md.)	1980	12	45	3.75

ASSISTS

Player, Team	Year	Games	Assists
Rick Gilbert, Hobart	1973	16	88
Bob Engelke, Adelphi	1979	16	79
Bob Moltisanti, Dowling	1997	16	78
Michael Thomas, UMBC	1971	15	77
Rick Gilbert, Hobart	1972	18	75
Tim O'Meally, Baltimore	1977	20	74
Rick Gilbert, Holbart	1974	16	71
Bob Engelke, Adelphi	1977	14	67
Bob Engelke, Adelphi	1976	16	66
Bob Griebe, Towson	1975	17	62
Ed Hughes, Adelphi	1980	14	62
George Kruse, Kutztown	1976	13	59
Bob Lacy, Baltimore	1977	20	59
Jamie Stefanini, Merrimack	1999	17	59
George Kruse, Kutztown	1977	12	57
Bob Engelke, Adelphi	1978	12	57
George Kruse, Kutztown	1975	10	56
John Buchanan, NYIT	2001	15	54
Bob Griebe, Towson	1974	15	53
Joe Brock, NYIT	1997	14	53

SAVES PER GAME

Player, Team	Year	Games	Saves	SPG
Troy Peters, St. Anselm	2001	14	335	23.93
Justin White, Dowling	1997	11	249	22.64
Andy Cote, Franklin Pierce	2002	14	315	22.50
Tim Tuttle, NYIT	1993	11	246	22.36
Andrew Gaunt, Catawba	1996	13	285	21.92
Rich Grismer, Adelphi	1995	13	283	21.77
Larry Falkman, Southampton	2001	14	292	20.86
Dave Hearn, Salisbury	1977	12	249	20.75
Justin Kelly, Denver	1996	14	284	20.29
Joe Lunati, Queens (N.Y.)	1996	14	283	20.21
Andy Cote, Franklin Pierce	2003	12	240	20.00
Bob Ricciardi, Adelphi	1975	12	238	19.83
Rich Grismer, Adelphi	1996	13	257	19.77
Mike Hall, Pace	1995	13	256	19.69
Matt Guerard, Catawba	2000	13	258	19.58
Matt LeBlanc, Pfeiffer	1998	13	250	19.23
Jim Brauchle, Le Moyne	1990	14	267	19.07
Jayson Wehrum, Molloy	1998	13	246	18.92
Andy Cote, Franklin Pierce	2001	11	201	18.27
Chris Cooper, Mercyhurst	2000	11	197	17.91

SAVES

Player, Team	Year	Games	Saves
Troy Peters, St. Anselm	2001	14	335
Andy Cote, Franklin Pierce	2002	14	315
Bryan Matthews, Washington (Md.)	1973	17	297
Larry Falkman, Southampton	2001	14	292
Andrew Gaunt, Catawba	1996	13	285
Justin Kelly, Denver	1996	14	284
Rich Grismer, Adelphi	1995	13	283
Joe Lunati, Queens (N.Y.)	1996	14	283
Jim Brauchle, Le Moyne	1990	14	267
Bob Ricciardi, Adelphi	1976	16	265
Matt Guerard, Catawba	2000	13	258
Rich Grismer, Adelphi	1996	13	257
Mike Hall, Pace	1995	13	256
Matt LeBlanc, Pfeiffer	1998	13	250
Dave Hearn, Salisbury	1977	12	249
Justin White, Dowling	1997	11	249
Tim Tuttle, NYIT	1993	11	246
Jayson Wehrum, Molloy	1998	13	246
Brian Soper, Adelphi	2001	14	242
Jim Brauchle, Le Moyne	1988	15	240
Andy Cote, Franklin Pierce	2003	12	240

SAVE PERCENTANGE (since 1996)

Player, Team	Year	Games	GA	Saves	Save Pct.
Brian Cirillo, NYIT	1996	11	72	198	.733
Ryan Campo, Dowling	2003	10	84	210	.714
Troy Peters, St. Anselm	2001	14	135	335	.713
Joe Vuotto, Pace	1999	13	77	184	.705
Justin White, Dowling	1997	11	105	249	.703
Chris Garrigan, Merrimack	1996	11	102	220	.683
Joe Lunati, Queens (N.Y.)	1996	14	132	283	.682
Andrew Gaunt, Catawba	1996	13	133	285	.682
Gary Lockwood, Albany (N.Y.)	1998	11	65	139	.681
Matt LeBlanc, Pfeiffer	1998	13	117	250	.681
Larry Falkman, Southampton	2001	14	137	292	.681
Rich Grismer, Adelphi	1997	13	100	212	.679
Matt Guerard, Catawba	2000	13	122	258	.679
Adam Wor, NYIT	1997	13	112	236	.678
Mike Vitulli, Southampton	1997	13	93	194	.676
Larry Falkman, Southampton	2000	11	108	223	.674
Trevor Smith, Pfeiffer	2002	11	98	202	.673
Justin Kelly, Denver	1996	14	138	284	.673
Matt Mallory, Limestone	2002	15	93	191	.673
Keith Mursch, Limestone	1998	11	79	162	.672

GOALS-AGAINST AVERAGE

Player, Team	Year	Games	Minutes	Goals	GAA
Jared Corcoran, Le Moyne	2005	15	685	40	3.50
Jared Corcoran, Le Moyne	2006	18	898	57	3.81
Jared Corcoran, Le Moyne	2007	17	867	68	4.70
Jared Corcoran, Le Moyne	2004	16	747	68	5.46
Matt Malloy, Limestone	2003	16	881	94	6.40
Greg Caserta, Trinity (Conn.)	1973	10	600	66	6.60
Chad Spruyt, NYIT	2000	13	681	75	6.61
Matt Malloy, Limestone	2002	15	837	93	6.67
Tom Kimble, Le Moyne	2002	16	800	89	6.68
Jason Lashomb, Mercyhurst	2007	15	872	98	6.74
Joe Vuotto, Pace	1999	13	675	77	6.84
Tom Kimble, Le Moyne	2001	15	592	68	6.89
Vin Fredericks, C.W. Post	1998	12	673	80	7.13
Tom Kimble, Le Moyne	2003	12	469	56	7.16
Anthony Letterel, NYIT	2004	13	652	78	7.18
Charlie Gray, Limestone	2004	16	749	90	7.21
Zach Rosenow, Bryant	2007	14	798	97	7.30
Mike Bringley, Mercyhurst	2006	14	760	95	7.50
Tom Kimble, Le Moyne	2000	16	468	59	7.55
Marty Ward, Limestone	2005	17	839	106	7.58

Individual Career Leaders

POINTS PER GAME
(Min. 100 points)

Player, Team	Years	Games	Goals	Assists	Points	PPG
George Kruse, Kutztown	1975-77	35	104	172	276	7.89
Ted Greves, Ithaca	1971-73	32	139	75	214	6.69
Rick Gilbert, Hobart	1971-74	68	157	287	444	6.53
Ed Hughes, Adelphi	1979-81	42	121	153	274	6.52
Bob Engelke, Adelphi	1976-79	58	95	269	364	6.28
Andrew Wasik, Pace	1998-01	58	247	114	361	6.22
Joe Brock, NYIT	1996-97	26	67	94	161	6.19
Dave Cottle, Salisbury	1974-77	50	179	123	302	6.04
Chris Flately, Molloy	1998-99	24	50	92	142	5.92
Mark Gjekaj, Pace	1992-94	38	139	78	217	5.71
Chris Hilleman, Pace	1990-92	38	127	77	204	5.37
Steve Multisanti, Plymouth St.	1970-73	46	69	150	219	4.80
Mark Greaney, Wheeling Jesuit	2006-07	24	99	16	115	4.79
Wesley Green, Adelphi	2003-06	43	149	53	202	4.70
Bob Tift, Le Moyne	1991-93	42	131	66	197	4.69
Rob Grella, NYIT/Adelphi	1993; 1995-97	50	203	30	233	4.66
Eric Bennett, Molloy	1999-00	29	70	64	134	4.62
Bruce Alexander, Mercyhurst	1997-98	26	75	42	117	4.50
Kevin Barletta, Bryant	2000-03	65	162	124	286	4.40
Greg Downey, Le Moyne	1991-94	56	109	134	243	4.34
Jeff Sanford, Le Moyne	2001-02	31	86	48	134	4.32
Joe Droge, Adelphi/NYIT	2002; 2004-06	48	107	94	201	4.19
Jon Yuengling, Bryant	2001-04	68	215	69	284	4.18
Jim Nee, Le Moyne	1996-99	54	89	136	225	4.17
Tony Colabro, Plymouth St.	1971-73	34	131	10	141	4.15

POINTS

Player, Team	Years	Games	Goals	Assists	Points
Rick Gilbert, Hobart	1971-74	68	157	287	444
Bob Engelke, Adelphi	1976-79	58	95	269	364
Andrew Wasik, Pace	1998-01	58	247	114	361
Dave Cottle, Salisbury	1974-77	50	179	123	302
Kevin Barletta, Bryant	2000-03	65	162	124	286
Jon Yuengling, Bryant	2001-04	68	215	69	284
George Kruse, Kutztown	1975-77	35	104	172	276
Ed Hughes, Adelphi	1979-81	42	121	153	274
Greg Downey, Le Moyne	1991-94	56	109	134	243
Rob Grella, NYIT/Adelphi	1993; 1995-97	50	203	30	233
Jim Nee, Le Moyne	1996-99	54	89	136	225
Ryan Spillett, Le Moyne	2000-03	59	76	144	220
Chuck Arnone, Adelphi	1971-74	56	77	140	217
Mark Gjekaj, Pace	1992-94	38	139	78	217
Ted Greves, Ithaca	1971-73	32	139	75	214
Jeff Evanchak, Le Moyne	1991-94	56	155	54	209
Chris Hilleman, Pace	1990-92	38	127	77	204
Joe Broyle, NYIT	2001-04	57	83	121	204
Wesley Green, Adelphi	2003-06	43	149	53	202
Joe Droge, Adelphi/NYIT	2002; 2004-06	48	107	94	201
Bob Tift, Le Moyne	1991-93	42	131	66	197
Greg Lane, Washington (Md.)	1971-73	47	98	91	189
Greg Reh, Adelphi	1992-95	47	130	58	188
Peter Friedman, Adelphi	1994-97	–	92	92	184
Marcus Mayus, Pace	1996-99	57	105	79	184

GOALS PER GAME
(Min. 80 goals)

Player, Team	Years	Games	Goals	GPG
Joe Nicolosi, NYIT	1995-96	24	109	4.54
Ted Greves, Ithaca	1971-73	32	139	4.34
Andrew Wasik, Pace	1998-01	58	247	4.26
Mark Greaney, Wheeling Jesuit	2006-07	24	99	4.13
Rob Grella, NYIT/Adelphi	1993; 1995-97	50	203	4.06
Tony Colabro, Plymouth St.	1971-73	34	131	3.85
Mark Gjekaj, Pace	1992-94	38	139	3.66
Dave Cottle, Salisbury	1974-77	50	179	3.58
Joel Cocarel, NYIT	2000-01	28	99	3.54
Wesley Green, Adelphi	2003-06	43	149	3.47
Chris Hilleman, Pace	1990-92	38	127	3.34
Jon Yuengling, Bryant	2001-04	68	215	3.16
Bob Tift, Le Moyne	1991-93	42	131	3.12
Dean DeMott, Molloy	1999-00	27	81	3.00
George Kruse, Kutztown	1975-77	35	104	2.97
Scott Russell, Molloy	1998-99	28	82	2.93
Paul Montali, NYIT	2002-05	53	153	2.89
Ed Hughes, Adelphi	1979-81	42	121	2.88
Jeff Sanford, Le Moyne	2000-01	31	86	2.77
Jeff Evanchak, Le Moyne	1991-94	56	155	2.77
Gary Reh, Adelphi	1992-95	47	130	2.77
Kirk Jurgelevich, Adelphi	1972-75	54	142	2.63
Dom Toscano, Molloy	2004-07	57	132	2.32
Rick Gilbert, Hobart	1971-74	68	157	2.31
Tom Cassidy, Pace	1988-91	51	117	2.29

GOALS

Player, Team	Years	Games	Goals
Andrew Wasik, Pace	1998-01	58	247
Jon Yuengling, Bryant	2001-04	68	215
Rob Grella, NYIT/Adelphi	1993; 1995-97	50	203
Dave Cottle, Salisbury	1974-77	50	179
Rick Gilbert, Hobart	1971-74	68	157
Jeremy Jablonski, Pace/C.W. Post	2003-06	53	157
Jeff Evanchak, Le Moyne	1991-94	56	155
Paul Montali, NYIT	2002-05	53	153
Wesley Green, Adelphi	2003-06	43	149
Kirk Jurgelevich, Adelphi	1972-75	54	142
Ted Greves, Ithaca	1971-73	32	139
Mark Gjekaj, Pace	1992-94	38	139
Dom Toscano, Molloy	2004-07	57	132
Tony Colabro, Plymouth St.	1971-73	34	131
Bob Tift, Le Moyne	1991-93	42	131
Gary Reh, Adelphi	1992-95	47	130
Chris Hilleman, Pace	1990-92	38	127
Ed Hughes, Adelphi	1979-81	42	121
Bryan Safarik, Wingate	2003; 2005-07	58	118
Tom Cassidy, Pace	1988-91	51	117
Greg Downey, Le Moyne	1991-94	56	109
Joe Nicolosi, NYIT	1995-96	24	109
Joe Droge, Adelphi/NYIT	2002; 2004-06	48	107
Brian Tower, Adelphi	1998-01	53	106
Marcus Mayus, Pace	1996-99	57	105

ASSISTS PER GAME
(Min. 75 assists)

Player, Team	Years	Games	Assists	APG
George Kruse, Kutztown	1975-77	35	172	4.91
Bob Engelke, Adelphi	1976-79	58	269	4.64
Rick Gilbert, Hobart	1971-74	68	287	4.22
Chris Flately, Molloy	1998-99	24	92	3.83
Ed Hughes, Adelphi	1979-81	42	153	3.64
Joe Brock, NYIT	1996-97	26	94	3.62
Steve Moltisanti, Plymouth St.	1970-73	46	150	3.30
John Buchanan, NYIT	2000-01	28	88	3.14
Jim Nee, Le Moyne	1996-99	54	136	2.52

Player, Team	Years	Games	Assists	APG
Chuck Arnone, Adelphi	1971-74	56	140	2.50
Dave Cottle, Salisbury	1974-77	50	123	2.46
Ryan Spillett, Le Moyne	2000-03	59	144	2.44
Greg Downey, Le Moyne	1991-94	56	134	2.39
Ted Greves, Ithaca	1971-73	32	75	2.34
Mark Gjekaj, Pace	1992-94	38	78	2.05
Chris Hilleman, Pace	1990-92	38	77	2.03
Andrew Wasik, Pace	1998-01	58	114	1.97
Joe Droge, Adelphi/NYIT	2002; 2004-06	48	94	1.96
Greg Lane, Washington (Md.)	1971-73	47	91	1.94

ASSISTS

Player, Team	Years	Games	Assists
Rick Gilbert, Hobart	1971-74	68	287
Bob Engelke, Adelphi	1976-79	58	269
George Kruse, Kutztown	1975-77	35	172
Ed Hughes, Adelphi	1979-81	42	153
Steve Moltisanti, Plymouth St.	1970-73	46	150
Ryan Spillett, Le Moyne	2000-03	59	144
Chuck Arnone, Adelphi	1971-74	56	140
Jim Nee, Le Moyne	1996-99	54	136
Greg Downey, Le Moyne	1991-94	56	134
Kevin Barletta, Bryant	2000-03	65	124
Dave Cottle, Salisbury	1974-77	50	123
Brian Boyle, NYIT	2001-04	57	121
Andrew Wasik, Pace	1998-01	58	114
Scott Reh, Adelphi	1986-89	50	102
Joe Brock, NYIT	1996-97	26	94
Joe Droge, Adelphi/NYIT	2002; 2004-06	48	94
Peter Friedman, Adelphi	1994-97	50	92
Chris Flately, Molloy	1998-99	24	92
Greg Lane, Washington (Md.)	1971-73	47	91
John Buchanan, NYIT	2000-01	28	88
Ken King, Adelphi	1979-81	–	86
Marcus Mayus, Pace	1996-99	57	79
Mark Gjekaj, Pace	1992-94	38	78
Chris Hilleman, Pace	1990-92	38	77
Ted Greves, Ithaca	1971-73	32	75
Matt Schomburg, Adelphi	*1995-96; 2003-04	48	75

**Schomburg took a leave of absence after the 1996 season, and returned in 2003.*

SAVES PER GAME
(Min. 300 saves)

Player, Team	Years	Games	Saves	Avg.
Chris Cooper, Mercyhurst	1999-00	21	363	17.30
Andy Cote, Franklin Pierce	2000-03	49	842	17.18
Rich Grismer, Adelphi	1994-97	50	833	16.66
Tim Tuttle, NYIT	1993-94	24	399	16.63
Bryan Matthews, Washington (Md.)	1972-73	20	319	15.95
Jayson Wehrum, Molloy	1998-99	28	432	15.43
Rob Cassidy, Molloy	1999-02	47	636	15.33
Dave Hearn, Salisbury	1974-77	39	583	14.95
Bob Ricciardi, Adelphi	1973-76	54	789	14.61
Greg Kulsea. Adelphi	1997-98	28	405	14.46
Steve Shelly, Adelphi	1981-83	39	526	13.49
Mike Hall, Pace	1994-97	53	656	12.38
Brian Soper, Adelphi	1999-01	38	424	11.16
Marco Antinarella, Le Moyne	1992-95	56	589	10.52
Kevin Jules, Adelphi	1977-79	42	439	10.45
Andrew Roy, St. Anselm	2004-07	45	437	9.71
Marty Ward, Limestone	2004-07	55	516	9.38
Jim Brauchle, Le Moyne	1987-90	59	527	8.99

SAVES

Player, Team	Years	Games	Saves
Andy Cote, Franklin Pierce	2000-03	49	842
Rich Grismer, Adelphi	1994-97	50	833
Bob Ricciardi, Adelphi	1973-76	54	789
Mike Hall, Pace	1994-97	53	656
Rob Cassidy, Molloy	1999-02	47	636
Marco Antinarella, Le Moyne	1992-95	56	589
Dave Hearn, Salisbury	1974-77	39	583
Matt Hunter, NYIT	2000-03	46	572
Jim Brauchle, Le Moyne	1987-90	59	527
Steve Shelly, Adelphi	1981-83	39	526
Marty Ward, Limestone	2004-07	55	516
Kevin Jules, Adelphi	1977-79	42	439
Andrew Roy, St. Anselm	2004-07	45	437
Jayson Wehrum, Molloy	1998-99	28	432
Greg Horowitz, Bryant	2001-03	48	431
Brian Soper, Adelphi	1999-01	38	424
Greg Kulsea, Adelphi	1997-98	28	405
Jared Corcoran, Le Moyne	2004-07	66	403
Tim Tuttle, NYIT	1993-94	24	399
Will Donovan, Franklin Pierce	1989-99	22	363
Chris Cooper, Mercyhurst	1999-00	21	363

GOALS-AGAINST AVERAGE
(Min. 1,000 minutes)

Player, Team	Years	Games	Minutes	Goals	GAA
Jared Corcoran, Le Moyne	2004-07	66	3,197	233	4.37
Tom Kimble, Le Moyne	2000-03	59	2,329	272	7.01
Matt Hunter, NYIT	2000-01	46	2,474	328	7.95
Mark Miller, Adelphi	2002-03	22	1,246	172	8.28
Brian Soper, Adelphi	2000-01	25	1,486	219	8.84
Marty Ward, Limestone	2004-07	55	2,505	382	9.15
Andrew Roy, St. Anselm	2004-07	45	2,101	324	9.25
Rob Cassidy, Molloy	1999-02	47	2,198	406	11.08
Jayson Wehrum, Molloy	1998-99	28	1,551	291	11.26
Greg Palladino, Southern N.H.	2004-07	24	1,080	205	11.39

GOALKEEPER MINUTES PLAYED

Player, Team	Years	Games	Minutes
Jared Corcoran, Le Moyne	2004-07	66	3,197
Matthew Holthaus, Mars Hill	2003-06	49	2,515
Marty Ward, Limestone	2004-07	55	2,505
Matt Hunter, NYIT	2000-03	46	2,474
Greg Horowitz, Bryant	2001-03	45	2,407
Tom Kimble, Le Moyne	2000-03	59	2,329
Rob Cassidy, Molloy	1999-02	47	2,198
Andrew Roy, St. Anselm	2004-07	45	2,101
Jayson Wehrum, Molloy	1998-99	28	1,551
Brian Soper, Adelphi	2000-01	25	1,486
Mark Miller, Adelphi	2002-03	22	1,246

Individual Miscellaneous Leaders

CONSECUTIVE GAMES WITH A GOAL

Player, Team	Dates	Games
Paul Montalli, NYIT	5/26/02-3/13/05	30
Mike McLellan, Mercyhurst	3/3/04-5/8/05	27
Gregory Rogowski, Merrimack	3/3/06-5/6/06	15
Wes Green, Adelphi	3/9/03-3/7/04	11

Annual Individual Champions

POINTS PER GAME

Year	Name, Team	Class	Games	Goals	Assists	Points	Per Game
1996	Joe Brock, NYIT	Jr.	12	30	41	71	5.92
1997	Kevin Iwanusa, Pfeiffer	Jr.	14	52	57	109	7.79
1998	Andy Wasik, Pace	Fr.	15	52	42	94	6.27
1999	Jamie Stefanini, Merrimack	So.	17	58	59	117	6.88
2000	John Cooper, Northwood (Mich.)	Sr.	12	48	26	74	6.17
2001	Andrew Wasik, Pace	Sr.	15	72	29	101	6.73
2002	Mike Cesere, Southern N.H.	Sr.	12	36	32	68	5.67
2003	Jeremy Johnson, Wheeling Jesuit	Sr.	12	30	39	69	5.75
2004	Nathan Krida, Green Mountain	Sr.	9	39	31	70	7.78
2005	Steve Maier, Molloy	Fr.	16	46	52	98	6.13
2006	Gregory Rogowski, Merrimack	Fr.	16	71	37	108	6.75
2007	Ryan Campbell, Dowling	Jr.	11	35	25	60	5.45

POINTS

Year	Name, Team	Class	Games	Goals	Assists	Points
1996	Frank Collova, West Chester	Sr.	15	55	23	78
1997	Bob Moltisanti, Dowling	Sr.	16	34	78	112
1998	Andy Wasik, Pace	Fr.	15	52	42	94
1999	Jamie Stefanini, Merrimack	So.	17	58	59	117
2000	Nick Carlson, Limestone	So.	16	56	27	83
2001	Andrew Wasik, Pace	Sr.	15	72	29	101
2002	Kevin Barletta, Bryant	Jr.	18	40	40	80
2003	Jon Yuengling, Bryant	Jr.	17	60	26	86
2004	David Wooster, Limestone	So.	17	55	25	80
2005	Roger Vyse, Limestone	Sr.	17	71	29	100
2006	Gregory Rogowski, Merrimack	Fr.	16	71	37	108
2007	Zach Mryncza, St. Andrews	Fr.	17	48	40	88

GOALS PER GAME

Year	Name, Team	Class	Games	Goals	Per Game
1996	Rob Grella, Adelphi	Sr.	13	59	4.54
1997	Tom Ruane, New Haven	Sr.	8	33	4.13
1998	Greg Bonda-Riva, NYIT	Sr.	12	46	3.83
1999	Andrew Wasik, Pace	So.	15	72	4.80
2000	John Cooper, Northwood (Mich.)	Sr.	12	48	4.00
2001	Andrew Wasik, Pace	Sr.	15	72	4.80
2002	Jim Hufnagel, New Haven	Sr.	14	51	3.64
2003	Jeremy Jablonski, Pace	Fr.	14	61	4.36
2004	Nathan Krida, Green Mountain	Sr.	9	39	4.33
2005	Roger Vyse, Limestone	Sr.	17	71	4.18
2006	Wesley Green, Adelphi	Sr.	13	62	4.77
2007	Mark Greaney, Wheeling Jesuit	Sr.	13	52	4.00

GOALS

Year	Name, Team	Class	Games	Goals
1996	Rob Grella, Adelphi	Sr.	13	59
1997	Ryan McAleavey, Dowling	So.	16	55
1998	Ryan McAleavey, Dowling	Jr.	17	60
1999	Andrew Wasik, Pace	So.	15	72
2000	Mike Roop, Pfeiffer	So.	16	61
2001	Andrew Wasik, Pace	Sr.	15	72
2002	Jon Yuengling, Bryant	So.	18	56
2003	Jeremy Jablonski, Pace	Fr.	14	61
2004	Jon Yuengling, Bryant	Sr.	17	60
2005	Roger Vyse, Limestone	Sr.	17	71
2006	Gregory Rogowski, Merrimack	Fr.	16	71
2007	Mark Greaney, Wheeling Jesuit	Sr.	13	52

ASSISTS PER GAME

Year	Name, Team	Class	Games	Assists	Per Game
1996	Joe Brock, NYIT	Jr.	12	41	3.42
1997	Bob Moltisanti, Dowling	Sr.	16	78	4.88
1998	Chris Flatley, Molloy	Jr.	13	46	3.54
1999	Bill Bendell, Bentley	Sr.	11	42	3.82
2000	Brian O'Leary, St. Anselm	Jr.	13	44	3.38
2001	Scott Yavarow, Bentley	Jr.	14	51	3.64
2002	Mike Cesere, Southern N.H.	Sr.	12	32	2.67
2003	Jeremy Johnson, Wheeling Jesuit	Sr.	12	39	3.25
2004	Nathan Krida, Green Mountain	Sr.	9	31	3.44
2005	Steve Maier, Molloy	Fr.	16	52	3.25
2006	Domenic Marzano, Wheeling Jesuit	Sr.	11	42	3.82
2007	David Hodgins, Mars Hill	So.	14	36	2.57

ASSISTS

Year	Name, Team	Class	Games	Assists
1996	Joe Brock, NYIT	Jr.	12	41
1997	Bob Moltisanti, Dowling	Sr.	16	78
1998	Chris Flatley, Molloy	Jr.	13	46
1999	Jamie Stefanini, Merrimack	So.	17	59
2000	Kris Heller, Pfeiffer	Sr.	15	49
2001	John Buchanan, NYIT	Sr.	15	54
2002	Kevin Barletta, Bryant	Jr.	18	40
2003	Ryan Knope, Bryant	Sr.	17	47
2004	Sal Betty, Dominican (N.Y.)	Jr.	14	41
2005	Steve Maier, Molloy	Fr.	16	52
2006	Domenic Marzano, Wheeling Jesuit	Sr.	11	42
2007	Zach Mryncza, St. Andrews	Fr.	17	40

GROUND BALLS PER GAME

Year	Name, Team	Class	Games	Ground Balls	Per Game
2006	Joseph Vasold, NYIT	Sr.	11	121	11.00
2007	Bob Chinn, Wingate	Jr.	15	141	9.40

FACE-OFF WINNING PERCENTAGE

Year	Name, Team	Class	Games	Won	Lost	Team FO	Pct.
2006	Joseph Vasold, NYIT	Sr.	11	167	76	281	.687
2007	Brian Griffin, Le Moyne	So.	17	173	68	327	.718

GOALS-AGAINST AVERAGE

Year	Name, Team	Class	Games	Minutes	GA	GAA
1996	Matt Ehrlich, Bentley	So.	17	897	119	7.96
1997	Vin Fredericks, C.W. Post	So.	10	562	76	8.11
1998	Vin Fredericks, C.W. Post	Jr.	12	673	80	7.13
1999	Joe Vuotto, Pace	Jr.	13	675	77	6.84
2000	Chad Spruyt, NYIT	Sr.	13	681	75	6.61
2001	Tom Kimble, Le Moyne	So.	15	592	68	6.89
2002	Matt Malloy, Limestone	Jr.	15	837	93	6.67
2003	Matt Malloy, Limestone	Sr.	16	881	94	6.40
2004	Jared Corcoran, Le Moyne	Fr..	16	747	68	5.46
2005	Jared Corcoran, Le Moyne	So.	15	685	40	3.50
2006	Jared Corcoran, Le Moyne	Jr.	18	898	57	3.81
2007	Jared Corcoran, Le Moyne	Sr.	17	867	68	4.71

SAVE PERCENTAGE

Year	Name, Team	Class	Games	GA	Saves	Save Pct.
1996	Brian Cirillo, NYIT	Sr.	11	72	198	.733
1997	Justin White, Dowling	Fr.	11	105	249	.703
1998	Gary Lockwood, Albany (N.Y.)	Sr.	11	65	139	.681
1999	Joe Vuotto, Pace	Jr.	13	77	184	.705
2000	Matt Guerard, Catawba	Jr.	13	122	258	.679
2001	Troy Peters, St. Anselm	Jr.	14	135	335	.713
2002	Trevor Smith, Pfeiffer	So.	11	98	202	.673
2003	Ryan Campo, Dowling	Fr.	10	84	210	.714
2004	Larry Dressell, Green Mountain	Jr.	9	86	169	.663
2005	Eric Tompkins, Merrimack	Fr.	14	72	123	.631
2006	Jared Corcoran, Le Moyne	Sr.	18	57	113	.665
2007	Nick Dello-Iacono, C.W. Post	Sr.	13	102	163	.615

Team Records

Scoring

POINTS
Game
51—Limestone vs. Lees-McRae, March 30, 2005 (31 goals, 20 assists)
Season
520—Limestone, 2005 (17 games)

POINTS PER GAME
Season
30.59—Limestone, 2005 (520 in 17 games)

GOALS
Game
33—Pace vs. Stevens Institute, 1994
Season
338—Limestone, 2005 (17 games)

GOALS PER GAME
Season
19.88—Limestone, 2005 (338 in 17 games)

ASSISTS
Game
20—Limestone vs. Mars Hill, Feb. 26, 2005 (28 goals); Limestone vs. Lees-McRae, March 30, 2005 (31 goals); Franklin Pierce vs. Green Mountain, April 5, 2007 (24 goals); Bryant vs. Franklin Pierce, April 14, 2007 (27 goals)
Season
202—Bryant, 2003 (17 games)

ASSISTS PER GAME
Season
12.60—Adelphi, 1989 (189 in 15 games)

SCORING MARGIN PER GAME
Season
13.13—Limestone, 2000 (314 goals, 104 goals allowed in 16 games)

Defense

SAVES
Game
36—Pace vs. Sacred Heart, 1995
Season
351—St. Anselm, 2001 (14 games)

SAVES PER GAME
Season
25.07—St. Anselm, 2001 (351 in 14 games)

SCORING DEFENSE
Season
3.27—Le Moyne, 2005 (49 GA in 15 games)

Miscellaneous

CONSECUTIVE VICTORIES
30—Le Moyne, March 13, 2004, to May 7, 2005

CONSECUTIVE HOME VICTORIES
25—NYIT, March 14, 2000, to March 28, 2004

CONSECUTIVE CONFERENCE VICTORIES
70—Le Moyne, 1999, to April 26, 2006 (streak ended with 10-9 loss to Bryant [ot], March 24, 2007)

WINNING PERCENTAGE
1.000—NYIT, 2003 (14-0); Le Moyne, 2004 (16-0) & 2006 (18-0)

WINS IN A SEASON
18—Le Moyne, 2006

CONSECUTIVE WINNING SEASONS
15—NYIT, 1993 to present

MOST-IMPROVED WON-LOSS RECORD
9—Kenyon, 1971 (3-10) to 1972 (12-1)

LARGEST MARGIN OF VICTORY
30—Limestone vs. Lees-McRae, March 30, 2005 (31-1)

Team Single-Game Leaders

POINTS

Team	Date	Opponent	Goals	Assists	Points
Limestone	3/30/05	Lees-McRae	31	20	51
Limestone	2/26/05	Mars Hill	28	20	48
Bryant	4/14/07	Franklin Pierce	27	20	47
Adelphi	1993	West Chester	28	18	46
Limestone	2/19/05	Catawba	26	19	45
Franklin Pierce	4/5/07	Green Mountain	24	20	44
Limestone	4/22/05	St. Andrews	25	13	38
Mercyhurst	3/3/03	Wingate	20	17	37
St. Andrews	4/9/07	Lees-McRae	24	13	37
Limestone	4/16/05	Pfeiffer	25	11	36
Bryant	4/24/04	St. Anselm	20	14	34
St. Anselm	2/24/07	Green Mountain	26	8	34
Limestone	4/11/07	Lees-McRae	24	10	34

GOALS

Team	Date	Opponent	Goals
Pace	1994	Stevens Institute	33
Le Moyne	1992	Oneonta St.	31
Limestone	4/20/04	Lees-McRae	31
Limestone	3/30/05	Lees-McRae	31
Le Moyne	2003	St. Anselm	30
Limestone	4/17/04	Pfeiffer	30
Le Moyne	1998	American Int'l	29
Adelphi	1980	Kutztown	28
Adelphi	1993	West Chester	28
Limestone	2/26/05	Mars Hill	28
NYIT	1977	CCNY	27
NYIT	1995	New Hampshire	27
Le Moyne	1999	American Int'l	27
Le Moyne	2002	Assumption	27
Bryant	4/29/03	St. Anselm	27
Adelphi	4/30/03	New Haven	27
Limestone	2/21/04	Mars Hill	27
Limestone	2/17/06	Presbyterian	27
Bryant	4/14/07	Franklin Pierce	27

ASSISTS

Team	Date	Opponent	Assists
Limestone	2/26/05	Mars Hill	20
Limestone	3/30/05	Lees-McRae	20
Franklin Pierce	4/5/07	Green Mountain	20
Bryant	4/14/07	Franklin Pierce	20
Adelphi	1971	Colgate	19
Limestone	2/19/05	Catawba	19
Adelphi	1993	West Chester	18
Mercyhurst	3/3/04	Wingate	17
Bryant	4/24/04	St. Anselm	14

SAVES

Team	Date	Opponent	Saves
Pace	1995	Sacred Heart	36
Muhlenberg	4/28/71	Lafayette	33
Mercyhurst	3/7/04	Pfeiffer	26
Bryant	4/27/04	Pace	20

Team Single-Season Leaders

POINTS PER GAME

Team	Year	Games	Goals	Assists	Points	PPG
Limestone	2005	17	338	182	520	30.59
Bryant	2003	17	294	202	496	29.18
Molloy	1999	15	248	177	425	28.33
Adelphi	1979	16	258	189	447	27.90
Adelphi	1989	15	235	170	405	27.00
NYIT	2004	13	200	149	349	26.85
NYIT	2003	14	208	160	368	26.29
NYIT	2001	15	226	160	386	25.73
Ithaca	1973	12	192	106	298	24.83
Mercyhurst	1997	14	225	118	343	24.50
NYIT	2006	11	161	101	262	23.82
Molloy	2000	14	184	127	311	22.21

POINTS

Team	Year	Games	Goals	Assists	Points
Limestone	2005	17	338	182	520
Bryant	2003	17	294	202	496
Adelphi	1979	16	258	189	447
Molloy	1999	15	248	177	425
Adelphi	1989	15	235	170	405
NYIT	2001	15	226	160	386
NYIT	2003	14	208	160	368
NYIT	2004	13	200	149	349
Mercyhurst	1997	14	225	118	343
Limestone	2006	18	205	107	312
Molloy	2000	14	184	127	311

GOALS PER GAME

Team	Year	Games	Goals	GPG
Limestone	2005	17	338	19.88
Limestone	2000	16	314	19.63
Pace	2003	14	267	19.07
Limestone	2004	17	314	18.47
NYIT	2005	12	213	17.75
NYIT	1995	12	211	17.58
Limestone	2001	16	280	17.50
Bryant	2003	17	294	17.29
NYIT	1997	14	241	17.21
Cortland St.	1971	12	204	17.00
Le Moyne	2002	16	271	16.94
Merrimack	1999	17	285	16.76
NYIT	1997	14	233	16.64
Molloy	1999	15	248	16.53
Dowling	1998	17	276	16.24
Green Mountain	2004	9	146	16.22
Adelphi	1979	16	258	16.12
Mercyhurst	1997	14	225	16.07
Ithaca	1973	12	192	16.00
Pace	2004	14	223	15.93

GOALS

Team	Year	Games	Goals
Limestone	2005	17	338
Limestone	2000	16	314
Limestone	2004	17	314
Bryant	2003	17	294
Merrimack	1999	17	285
Limestone	2001	16	280
Dowling	1998	17	276
Le Moyne	2002	16	271
Pace	2003	14	267
Le Moyne	2006	18	262
Adelphi	1979	16	258
St. Andrews	2007	17	252
Molloy	1999	15	248
Le Moyne	2004	16	248
NYIT	1997	14	241
Adelphi	1989	15	235
NYIT	1997	14	233
NYIT	2001	15	226
Mercyhurst	1997	14	225
Pace	2004	14	223

ASSISTS PER GAME

Team	Year	Games	Assists	APG
Adelphi	1989	15	189	12.60
Bryant	2003	17	202	11.88
Adelphi	1979	16	189	11.81
Molloy	1999	15	177	11.80
NYIT	2004	13	149	11.46
Limestone	2005	17	182	10.71
NYIT	2001	15	160	10.67
Molloy	2000	14	127	9.07
Ithaca	1973	12	106	8.83
Mercyhurst	2004	13	114	8.77

ASSISTS

Team	Year	Games	Assists
Bryant	2003	17	202
Adelphi	1979	16	189
Adelphi	1989	15	189
Limestone	2005	17	182
Molloy	1999	15	177
NYIT	2001	15	160
NYIT	2004	13	149
Molloy	2000	14	127
Mercyhurst	1997	14	118
Molloy	2004	15	117

SAVES PER GAME

Team	Year	Games	Saves	Avg.
St. Anselm	2001	14	351	25.07
Franklin Pierce	2002	14	321	22.93
NYIT	1993	11	246	22.36
Franklin Pierce	2001	11	242	22.00
Adelphi	1995	13	283	21.77
Muhlenberg	1971	10	208	20.80
Adelphi	1996	13	257	19.77
Pace	1995	13	256	19.69
Franklin Pierce	1999	11	194	18.90
Franklin Pierce	2003	13	241	18.54
Molloy	1998	15	264	17.60
Molloy	2000	14	246	17.57
Washington (Md.)	1973	17	297	17.47

SAVES

Team	Year	Games	Saves
St. Anselm	2001	14	351
Franklin Pierce	2002	14	321
Washington (Md.)	1971	17	297
Adelphi	1995	13	283
Molloy	1998	15	264
Adelphi	1996	13	257
Pace	1995	13	256
NYIT	1993	11	246
Molloy	2000	14	246
Molloy	1999	15	221
Molloy	2001	14	217
Molloy	2004	15	210
Muhlenberg	1971	10	208
Mercyhurst	1997	14	207

SCORING DEFENSE

Team	Year	Games	Goals	Avg.
Le Moyne	2005	15	49	3.27
Le Moyne	2006	18	66	3.67
Le Moyne	2007	17	77	4.53
Montclair St.	1973	8	40	5.00
Le Moyne	2004	16	81	5.06
Le Moyne	2003	15	80	5.33
Trinity (Conn.)	1971	9	52	5.78
Le Moyne	2002	16	95	5.94
Le Moyne	2001	15	92	6.13
Pace	1999	15	94	6.27
Limestone	2000	16	104	6.50
Trinity (Conn.)	1973	10	66	6.60
Bentley	2005	14	95	6.79
Mercyhurst	2006	15	102	6.80
Mercyhurst	2007	15	103	6.87
Le Moyne	2000	16	110	6.88
C.W. Post	1998	12	84	7.00
NYIT	2000	13	91	7.00
Bryant	2002	18	126	7.00
NYIT	2004	13	92	7.08

SCORING MARGIN PER GAME

Team	Year	Games	GF	GA	Margin	Mar./Gm.
Limestone	2000	16	314	104	210	13.13
Limestone	2005	17	338	121	217	12.76
Le Moyne	2003	15	271	90	181	12.07
Limestone	2004	17	314	121	193	11.35
Le Moyne	2002	16	271	95	176	11.00
Le Moyne	2006	18	262	66	196	10.89
Le Moyne	2004	16	248	81	167	10.44
Pace	1999	15	243	94	149	9.93
Le Moyne	2005	15	198	49	149	9.93
Limestone	2001	16	280	127	153	9.56
NYIT	2005	12	213	102	111	9.25
Dowling	1998	17	276	129	147	8.65
NYIT	1996	12	188	88	100	8.33
NYIT	2004	13	200	92	108	8.31
Mercyhurst	2004	13	205	98	107	8.23

Team Miscellaneous Leaders

CONSECUTIVE VICTORIES

Team	Dates	Wins
Le Moyne	3/13/04-5/7/05	30
Le Moyne	3/4/06-3/17/07	21
NYIT	2/15/03-3/22/04	16
Cortland St.	1971-72	15
Le Moyne	2003	14
Pace	1999	11
Limestone	3/14/07-4/29/07	11
Le Moyne	2002	10
Salisbury	1975	10
Mercyhurst	3/21/07-5/19/07	10
Le Moyne	4/4/07-present	10
Mercyhurst	5/4/02-4/2/03	9
Adelphi	1989	8
Bryant	4/10/04-5/1/04	8

CONSECUTIVE HOME VICTORIES

Team	Dates	Wins
NYIT	3/14/00-3/28/04	25
Le Moyne	2001-03	23
Mercyhurst	3/3/03-4/2/05	16
Le Moyne	3/13/04-5/7/05	15
Bryant	4/14/01-3/26/03	14

CONSECUTIVE CONFERENCE VICTORIES

Team	Dates	Wins
Le Moyne	1999-4/26/06	70
NYIT	2001-4/13/05	21

WINNING PERCENTAGE

Team	Year	Won	Lost	Pct.
NYIT	2003	14	0	1.000
Le Moyne	2004	16	0	1.000
Le Moyne	2006	18	0	1.000
Pace	1999	14	1	.933
NYIT	2002	14	1	.933
Le Moyne	2005	14	1	.933
Kenyon	1972	12	1	.923
NYIT	1996	12	1	.923
NYIT	2000	12	1	.923
NYIT	1996	11	1	.917
Limestone	2004	15	2	.882
Limestone	2005	15	2	.882
Le Moyne	2007	15	2	.882
Limestone	2007	14	2	.875
Mercyhurst	2007	13	2	.867
NYIT	1997	12	2	.857
Adelphi	2001	12	2	.857
Dowling	2006	12	2	.857
Mercyhurst	2001	11	2	.846
Mercyhurst	2004	11	2	.846
NYIT	2004	11	2	.846

WINS IN A SEASON

Team	Year	Wins
Le Moyne	2006	18
Le Moyne	2004	16
Limestone	2004	15
Limestone	2005	15
Le Moyne	2007	15
Pace	1999	14
NYIT	2002	14
Le Moyne	2003	14
NYIT	2003	14
Le Moyne	2005	14
Limestone	2007	14
Adelphi	1979	13
Le Moyne	2000	13
Le Moyne	2002	13
Mercyhurst	2007	13

CONSECUTIVE WINNING SEASONS

Team	Year(s)	Seasons
NYIT	1993-present	15
Adelphi	1995-04	10
Pace	1996-04	9
Le Moyne	2000-present	8
Mercyhurst	2000-present	8
Bryant	2001-present	7

MOST IMPROVED WON-LOST RECORD

Team	Year	W-L	Previous	$Improved
Kenyon	1972	12-1	3-10	9
Washington (Md.)	1972	12-4	4-10	7
Adelphi	1989	12-3	3-8	7
Adelphi	1979	13-3	5-7	6
Le Moyne	1991	6-8	0-14	6
Adelphi	1995	10-3	3-8	6
Le Moyne	1999	13-3	6-8	6
Salisbury	1975	12-3	5-4	4
Mercyhurst	2000	8-3	6-7	3
Mercyhurst	2003	11-3	8-6	3

$To determine games improved, add the difference in victories between the two seasons to the difference in losses, then divide by two. Includes postseason.

LARGEST MARGIN OF VICTORY

Team	Date	Opponent	Score	Margin
Limestone	3/30/05	Lees-McRae	31-1	30
Le Moyne	2003	St. Anselm	30-2	28
Adelphi	4/30/03	New Haven	27-0	27
NYIT	1977	CCNY	27-1	26
Le Moyne	1999	American Int'l	27-1	26
Le Moyne	2002	Assumption	27-1	26
Limestone	2/26/05	Mars Hill	28-2	26
Limestone	2/17/06	Presbyterian	27-1	26
Le Moyne	1998	American Int'l	29-4	25
Le Moyne	2002	Franklin Pierce	26-1	25
Limestone	4/20/04	Lees-McRae	31-6	25
St. Anselm	2/24/07	Green Mountain	26-1	25
Le Moyne	1992	Oneonta St.	31-7	24
Limestone	4/17/04	Pfeiffer	30-6	24
Mars Hill	2/22/06	Presbyterian	23-7	24
Le Moyne	1997	St. Anselm	23-0	23
Le Moyne	2000	Assumption	25-2	23
Bryant	4/29/03	St. Anselm	27-4	23
Limestone	2/21/04	Mars Hill	27-4	23
St. Andrews	3/11/06	Presbyterian	25-2	23

Annual Team Champions

SCORING OFFENSE

Year	Team	Games	Goals	Per Game
1996	NYIT	12	188	15.67
1997	NYIT	14	233	16.64
1998	Dowling	17	276	16.24
1999	Merrimack	17	285	16.76
2000	Limestone	16	314	19.63
2001	Limestone	16	280	17.50
2002	Le Moyne	16	271	16.94
2003	Pace	14	267	19.07
2004	Limestone	17	314	18.47
2005	Limestone	17	338	19.88
2006	Dowling	14	208	14.86
2007	St. Andrews	17	252	14.82

SCORING DEFENSE

Year	Team	Games	GA	Per Game
1996	NYIT	12	88	7.33
1997	C.W. Post	11	83	7.55
1998	C.W. Post	12	84	7.00
1999	Pace	15	94	6.27
2000	Limestone	16	104	6.50
2001	Le Moyne	15	92	6.13
2002	Le Moyne	16	95	5.94
2003	Le Moyne	15	80	5.33
2004	Le Moyne	16	81	5.06
2005	Le Moyne	15	49	3.27
2006	Le Moyne	18	66	3.67
2007	Le Moyne	17	77	4.53

SCORING MARGIN PER GAME

Year	Team	Games	GF	GA	Margin	Mar./Gm.
1996	NYIT	12	188	88	100	8.33
1997	NYIT	14	233	127	106	7.57
1998	Dowling	17	276	129	147	8.65
1999	Pace	15	243	94	149	9.93
2000	Limestone	16	314	104	210	13.13
2001	Limestone	16	280	127	153	9.56
2002	Le Moyne	16	271	95	176	11.00
2003	Le Moyne	15	271	80	191	12.73
2004	Limestone	17	314	121	193	11.35
2005	Limestone	17	338	121	217	12.76
2006	Le Moyne	18	262	66	196	10.89
2007	Le Moyne	17	203	77	126	7.41

FACE-OFF WINNING PERCENTAGE

Year	Team	Games	FO Won	FO Taken	Pct.
1999	Pace	15	273	382	.715
2006	Bryant	16	247	376	.657
2007	Le Moyne	17	212	327	.648

MAN-UP OFFENSE

Year	Team	Games	EMO Goals	Attempts	Pct.
1999	Pace	15	30	53	.566
2000	Limestone	16	62	111	.559
2001	Limestone	16	61	107	.570
2007	Mars Hill	14	49	81	.605

MAN-DOWN DEFENSE

Year	Team	Games	EMO GA	Opp. Attempts	Pct.
1999	Adelphi	13	11	81	.864
2000	American Int'l	—	15	113	.867
2001	Le Moyne	15	12	75	.840
2007	Catawba	13	10	67	.851

WINNING PERCENTAGE

Year	Team	Won	Lost	Pct.
1996	NYIT	11	1	.917
1997	NYIT	12	2	.857
1998	C.W. Post	10	2	.833
1999	Pace	14	1	.933
2000	NYIT	12	1	.923
2001	Adelphi	12	2	.857
2002	NYIT	14	1	.933
2003	NYIT	14	0	1.000
2004	Le Moyne	16	0	1.000
2005	Le Moyne	14	1	.933
2006	Le Moyne	18	0	1.000
2007	Le Moyne	15	2	.882

Larry French/NCAA Photos

Men's Division III Records

Individual Records 40
Individual Single-Game Leaders 40
Individual Single-Season Leaders 41
Individual Career Leaders 43
Annual Individual Champions 45
Team Records 47
Team Single-Game Leaders 47
Team Single-Season Leaders 48
Team Miscellaneous Leaders 49
Annual Team Champions 51

Individual Records

Official NCAA men's lacrosse records began with the 1971 season and are based on information submitted to the NCAA statistics service by institutions participating in the weekly statistics rankings, which started in 1996. Official career records include players who played at least three seasons (in a four-season career) or two (in a three-season career) in Division III during the era of official NCAA statistics. In statistical rankings, the rounding of percentages and/or averages may indicate ties where none exist. In these cases, the numerical order of the rankings is accurate.

Scoring

POINTS

Game
21—Scott Walden, Plymouth St. vs. Norwich, April 27, 1994

Season
169—Brad Downey, Whittier, 1997 (20 games)

Career
451—Jason Coffman, Salisbury, 1993-96 (62 games)

POINTS PER GAME

Season
10.00—Peter Nazario, Neumann, 1998 (120 in 12 games)

Career (Min. 185 points)
7.27—Jason Coffman, Salisbury, 1993-96 (451 in 62 games)

GOALS

Game
13—Ed Ryder, Oneonta St. vs. FDU-Florham, March 28, 1987

Season
107—Brad Downey, Whittier, 1996 (17 games)

Career
256—Anthony Persico, Manhattanville, 1990-93 (54 games)

GOALS PER GAME

Season
6.29—Brad Downey, Whittier, 1996 (107 in 17 games)

Career (Min. 100 goals)
4.74—Anthony Persico, Manhattanville, 1990-93 (256 in 54 games)

ASSISTS

Game
14—Jason Coffman, Salisbury vs. Rensselaer, March 30, 1996; Denis Shea, Mass. Maritime vs. Salem St., April 30, 1997

Season
92—Will Van Dorn, Kean, 1999 (16 games)

Career
271—Kevin Lally, Endicott, 2003-06 (72 games)

ASSISTS PER GAME

Season
6.07—Will Van Dorn, Kean, 1998 (91 in 15 games)

Career (Min. 70 assists)
3.76—Kevin Lally, Endicott, 2003-06 (271 in 72 games)

Goalkeeping

SAVES

Game
47—Evan Pestone, Johnson St. vs. Norwich, April 15, 2004

Season
369—Morgan Ames, Merchant Marine, 1999 (15 games)

Career
1,124—Brian Tallman, FDU-Florham, 1994-97 (52 games)

SAVES PER GAME

Season
27.20—Alan Rudnick, Eastern, 2001 (272 in 10 games)

Career (Min. 480 saves)
23.00—Alan Rudnick, Eastern, 2000-03 (851 in 37 games)

SAVE PERCENTAGE (SINCE 1996)

Season
.781—Joe Lamba, Emerson, 2001 (35 GA, 125 saves in 7 games)

GOALS-AGAINST AVERAGE

Season
4.32—John Capristo, Montclair St., 1989 (54 GA in 750 min.)

Career (Min. 1,500 min. played)
5.49—Wes Hays, Wash. & Lee, 1998-01 (232 GA in 2,535 min.)

GOALKEEPER MINUTES PLAYED

Career
4,317—Pat Vaughan, Gettysburg, 2004-07 (75 games)

Miscellaneous

FASTEST GOAL FROM START OF GAME

:06—Kevin Dennstaedt, Messiah vs. Scranton, April 11, 2001; Matt Ramacca, Farmingdale St. vs. Montclair St., April 24, 2004

FASTEST CONSECUTIVE GOALS BY SAME TEAM

:04—Rensselaer (Ben Terzulli, then Tom Terzulli) vs. Eastern Conn. St., March 23, 1999

FASTEST CONSECUTIVE GOALS BY OPPOSING TEAMS

:05—Wash. & Lee (Matt Fink), then Messiah (Reed Horanburg), May 15, 2001; Lynchburg (Brandon Childs), then Wash. & Lee (Tommy Melanson), March 30, 2002

CONSECUTIVE GAMES WITH AT LEAST ONE GOAL

54—John Cheek, Washington (Md.), March 18, 1974 to April 9, 1977

Individual Single-Game Leaders

POINTS

Player, Team	Date	Opponent	Goals	Assists	Points
Scott Walden, Plymouth St.	4/27/94	Norwich	9	12	21
Denis Shea, Mass. Maritime	4/30/97	Salem St.	4	14	18
George Nucera, Montclair St.	4/7/79	CCNY	10	7	17
John Mouradian, Ithaca	1975	Hartwick	—	—	15
Bill Hallet, McDaniel	4/15/89	FDU-Florham	11	4	15
Andy Greaves, Ohio Wesleyan	3/31/93	Oberlin	7	8	15
Scott Walden, Plymouth St.	4/20/93	Castleton	8	7	15
Jason Coffman, Salisbury	3/30/96	Rensselaer	1	14	15
Chad Somerville, Manhattanville	4/29/00	CCNY	4	11	15
Clint Quedenfeld, Moravian	3/3/04	Mt. St. Vincent	4	11	15
Alan Nolet, Clarkson	4/27/77	Siena	7	7	14
Mark Koetzner, Cortland St.	4/6/78	Oswego St.	—	—	14
Andy Greaves, Ohio Wesleyan	5/1/90	Wittenberg	10	4	14
Matt Virga, Plattsburgh St.	3/15/00	CCNY	7	7	14
Joey Ellis, McDaniel	4/15/00	Haverford	10	4	14
Clint Quedenfeld, Moravian	3/9/05	Clark (Mass.)	1	13	14

GOALS

Player, Team	Date	Opponent	Goals
Ed Ryder, Oneonta St.	3/28/87	FDU-Florham	13
Dan Casey, Va. Wesleyan	1993	Shenandoah	12
Brian Bohn, Kenyon	1983	Mount Union	11
Bill Hallet, McDaniel	4/15/89	FDU-Florham	11
Jim Martocchio, Plymouth St.	4/13/00	St. Michael's	11
Tom Brown, McDaniel	5/1/01	York (Pa.)	11
Matt Lott, Farmingdale St.	4/26/03	SUNYIT	11
Barry Joyce, Mass. Maritime	3/31/04	Castleton	11
George Nucera, Montclair St.	4/7/79	CCNY	10
Don Sheehan, Ohio Wesleyan	3/21/81	Lynchburg	10
Rich Marino, Ithaca	1982	St. Lawrence	10
Chris Wolfington, Denison	4/18/90	Marietta	10
Andy Greaves, Ohio Wesleyan	5/1/90	Wittenberg	10
Pete Zorich, Montclair St.	5/4/90	Manhattanville	10
Ed Bilderback, Va. Wesleyan	4/6/91	Stevens Institute	10
Dave Brown, Guilford	4/1/92	Limestone	10
Anthony Persico, Manhattanville	4/15/93	Vassar	10
Jon Chapman, Wheaton (Mass.)	4/29/95	Mass. Maritime	10
Kevin McDermott, Wesley	1999	Mary Washington	10
Evan Bliss, Kenyon	3/25/00	Mt. St. Vincent	10
Joey Ellis, McDaniel	4/15/00	Haverford	10
Connor Pett, Messiah	4/7/01	Drew	10
Nick Cacciutti, Moravian	3/9/05	Clark (Mass.)	10
Jon Mason, Roanoke	3/19/05	Ursinus	10

ASSISTS

Player, Team	Date	Opponent	Assists
Jason Coffman, Salisbury	3/30/96	Rensselaer	14
Denis Shea, Mass. Maritime	4/30/97	Salem St.	14
Clint Quedenfeld, Moravian	3/9/05	Clark (Mass.)	13
Jamie Kittelberger, Guilford	4/1/92	Limestone	12
Scott Walden, Plymouth St.	4/27/94	Norwich	12
Dan Panas, Clarkson	3/26/87	Rochester	11
Bill Coons, Nazareth	4/28/89	Hartwick	11
Scott Holova, Va. Wesleyan	4/6/91	Stevens Tech	11
Chad Sommerville, Manhattanville	4/29/00	CCNY	11
Clint Quedenfeld, Moravian	3/3/04	Mt. St. Vincent	11
Kevin Oxley, Montclair St.	4/15/82	Fairleigh Dickinson	10
E.J. MacCaull, Ithaca	4/26/97	Keuka	10
Josh Molinari, Rochester Inst.	4/10/04	Union (N.Y.)	10
Clint Quedenfeld, Moravian	4/6/05	Neumann	10
Ray Lemisch, Haverford	4/21/79	Swarthmore	9
Mitch Borcina, Ohio Wesleyan	3/31/83	Ohio St.	9
Jim Applegate, Ohio Wesleyan	4/5/85	Ashland	9
Blair Morrison, Ohio Wesleyan	4/17/85	Wooster	9
Rich Franz, Ohio Wesleyan	4/9/88	Oberlin	9
Paul Miller, Washington (Md.)	4/23/88	Wash. & Lee	9
Marty Kelly, Nazareth	4/28/90	St. Lawrence	9
Harris Murphy, Washington (Md.)	4/7/93	Swarthmore	9
Scott Walden, Plymouth St.	4/26/93	Southern N.H.	9
Ed Geary, Nazareth	4/1/95	Le Moyne	9
Dean Coccia, McDaniel	4/24/96	Dickinson	9
Victor Maddux, Denison	3/29/97	Rochester Inst.	9
Victor Maddux, Denison	4/1/97	Oberlin	9
Jeffrey McKee, Mass.-Dartmouth	4/22/02	New England	9
Jono Linebaugh, Messiah	4/17/03	DeSales	9
Dave Carpenter, Eastern Conn. St.	4/7/04	Western Conn. St.	9

SAVES

Player, Team	Date	Opponent	Saves
Evan Pestone, Johnson St.	4/15/04	Norwich	47
Jeff Ford, Trinity (Conn.)	1975	Wesleyan	40
Gregg Wittman, Oswego St.	4/2/77	Albany (N.Y.)	40
Peter Atwood, Manhattanville	4/12/94	Drew	40
Vinny DeGennaro, Montclair St.	3/25/00	Richard Stockton	38
Alan Rudnick, Eastern	4/10/01	Wesley	38
Kenny Kane, Montclair St.	4/8/92	Drew	37
Steve Diamond, Guilford	4/16/94	Randolph-Macon	37
Alan Rudnick, Eastern	3/26/01	Wesley	37
Dave Morrison, Lynchburg	4/3/96	Roanoke	36
Tony Sheridan, Farmingdale St.	4/5/03	Oswego St.	36
John Mutschellar, Denison	1982	Notre Dame	35
Dave Trifaro, SUNYIT	3/26/04	Castleton	35
Chuck Nolan, McDaniel	3/16/83	Hampden-Sydney	34
Chris Alpaugh, Kenyon	3/8/90	Guilford	34
Scott Schimpff, Haverford	3/12/95	Frank. & Marsh.	34
David Smolev, Oberlin	4/3/02	Wooster	34

Individual Single-Season Leaders

POINTS PER GAME

Player, Team	Year	Games	Goals	Assists	Points	PPG
Peter Nazario, Neumann	1998	12	58	62	120	10.00
Brad Downey, Whittier	1996	17	107	56	163	9.59
Will Van Dorn, Kean	1998	15	50	91	141	9.40
Will Van Dorn, Kean	1999	16	57	92	149	9.31
Jason Coffman, Salisbury	1996	14	52	74	126	9.00
Anthony Persico, Manhattanville	1990	15	94	37	131	8.73
Scott Walden, Plymouth St.	1994	11	42	52	94	8.55
Brad Downey, Whittier	1997	20	101	68	169	8.45
Denis Shea, Mass. Maritime	1997	12	34	67	101	8.42
Bill Winter, Wilkes	1974	9	41	33	74	8.22
Matt Chapman, Gordon	2002	14	67	47	114	8.14
Scott Walden, Plymouth St.	1996	11	49	40	89	8.09
Bill Winter, Wilkes	1976	10	50	30	80	8.00
Jason Coffman, Salisbury	1995	17	79	55	134	7.88
David French, Nichols	1974	10	45	29	74	7.40
Tom Terzulli, Rensselaer	2000	13	25	70	95	7.31
Bill Hallet, McDaniel	1988	14	45	57	102	7.29
Terry Corcoran, Hobart	1977	15	61	47	108	7.20
Roger Nicholas, Middlebury	1980	13	59	32	91	7.00
Bill Coons, Nazareth	1989	16	41	71	112	7.00

POINTS

Player, Team	Year	Games	Goals	Assists	Points
Brad Downey, Whittier	1997	20	101	68	169
Brad Downey, Whittier	1996	17	107	56	163
Will Van Horn, Kean	1999	16	57	92	149
Will Van Dorn, Kean	1998	15	50	91	141
Jason Coffman, Salisbury	1995	17	79	55	134
Anthony Persico, Manhattanville	1990	15	94	37	131
Jason Coffman, Salisbury	1996	14	52	74	126
John Landay, Wesleyan (Conn.)	2001	20	73	48	121
Peter Nazario, Neumann	1998	12	58	62	120
Josh Bergey, Salisbury	2003	20	72	48	120
Matt Chapman, Gordon	2002	14	67	47	114
Bill Coons, Nazareth	1989	16	41	71	112
Terry Corcoran, Hobart	1977	15	61	47	108
Brent Thomas, New England Col.	2000	17	83	23	106
Mitch Borcina, Ohio Wesleyan	1983	20	50	55	105
Josh Molinari, Rochester Inst.	2004	18	32	73	105
Sean Radebaugh, Salisbury	1995	14	62	42	104
Rick Berkman, Salisbury	1991	16	61	42	103
Bill Hallet, McDaniel	1988	14	45	57	102
Jason Coffman, Salisbury	1994	15	67	35	102
Eric Bishop, Salisbury	2007	23	67	35	102

GOALS PER GAME

Player, Team	Year	Games	Goals	GPG
Brad Downey, Whittier	1996	17	107	6.29
Anthony Persico, Manhattanville	1990	15	94	6.27
Donald Seeger, Neumann	1998	12	75	6.25
Donald Seeger, Neumann	1999	15	90	6.00
Jim Martocchio, Plymouth St.	2000	16	86	5.38
Rich Theesfeld, Kean	2001	15	80	5.33
Tom Maher, Endicott	1998	15	78	5.20
Mike Ben, Widener	1977	9	46	5.11
Brad Downey, Whittier	1977	20	101	5.05
Bill Winter, Wilkes	1976	10	50	5.00
Brent Thomas, New England Col.	1997	15	72	4.80
Dennis Walker, Union (N.Y.)	1974	14	67	4.79
Matt Chapman, Gordon	2002	14	67	4.79
Ryder Bateman, Whittier	2004	10	47	4.70
Tom Brown, McDaniel	2001	15	70	4.67
P.J. Matthews, Mount Ida	2003	12	56	4.67
Jason Coffman, Salisbury	1995	17	79	4.65
Chris Anderson, Haverford	2001	14	65	4.64
John Cheek, Washington (Md.)	1976	15	69	4.60
Bill Winter, Wilkes	1974	9	41	4.56

GOALS

Player, Team	Year	Games	Goals
Brad Downey, Whittier	1996	17	107
Brad Downey, Whittier	1997	20	101
Anthony Persico, Manhattanville	1990	15	94
Donald Seeger, Neumann	1999	15	90
Jim Martocchio, Plymouth St.	2000	16	86
Rich Theesfeld, Kean	2001	15	80
Jason Coffman, Salisbury	1995	17	79
Tom Maher, Endicott	1998	15	78
Greg Titus, Salisbury	2007	23	76
Jon Mason, Roanoke	2007	20	75
Matt Hickman, Salisbury	2007	22	75
Joe High, Salisbury	2000	19	74
Jon Mason, Roanoke	2005	18	74
Brent Thomas, New England Col.	1997	15	72
Matt Silverio, Hamilton	2003	18	72
Josh Bergey, Salisbury	2003	20	72
Cory O'Neil, Salisbury	2004	20	72
Tom Brown, McDaniel	2001	15	70
John Cheek, Washington (Md.)	1976	15	69
Dan Boyer, Salisbury	2005	20	69

ASSISTS PER GAME

Player, Team	Year	Games	Assists	APG
Will Van Dorn, Kean	1998	15	91	6.07
Will Van Dorn, Kean	1999	16	92	5.75
Denis Shea, Mass. Maritime	1997	12	67	5.58
Tom Terzulli, Rensselaer	2000	13	70	5.38
Jason Coffman, Salisbury	1996	14	74	5.29
Bob Grossman, Union (N.Y.)	1974	14	73	5.21
Scott Walden, Plymouth St.	1994	11	52	4.73
Paul Stolzer, FDU-Florham	1976	14	64	4.57
Kevin Lally, Endicott	2005	16	73	4.56
Will Van Dorn, Montclair St.	2000	13	59	4.54
Alan Nolet, Clarkson	1977	10	44	4.44
Bill Coons, Nazareth	1989	16	71	4.44
Eric Schwaab, McDaniel	1981	13	56	4.31
Nick Pannone, Rochester	1981	11	46	4.18
Clint Quedenfeld, Moravian	2005	17	70	4.12
Greg Lane, Washington (Md.)	1974	14	57	4.07
Josh Molinari, Rochester Inst.	2004	18	73	4.06
Kevin Lally, Endicott	2006	19	77	4.05
Kirk Goeldner, Randolph-Macon	1977	9	36	4.00
Ray Lemisch, Haverford	1979	10	40	4.00

ASSISTS

Player, Team	Year	Games	Assists
Will Van Dorn, Kean	1999	16	92
Will Van Dorn, Kean	1998	15	91
Kevin Lally, Endicott	2006	19	77
Jason Coffman, Salisbury	1996	14	74
Bob Grossman, Union (N.Y.)	1974	14	73
Josh Molinari, Rochester Inst.	2004	18	73
Kevin Lally, Endicott	2005	16	73
Bill Coons, Nazareth	1989	16	71
Tom Terzulli, Rensselaer	2000	13	70
Clint Quedenfeld, Moravian	2005	17	70
Denis Shea, Mass. Maritime	1997	12	67
Paul Stolzer, FDU-Florham	1976	14	64
Kevin Lally, Endicott	2004	19	63
Blair Morrison, Ohio Wesleyan	1985	18	61
Dave Carpenter, Eastern Conn. St.	2007	17	61
Rob Weaver, McDaniel	2004	16	60
Mark Koetzner, Cortland St.	1981	16	59
Will Van Dorn, Montclair St.	2000	13	59
David Thering, Rochester Inst.	2006	18	59

SAVES PER GAME

Player, Team	Year	Games	Saves	Avg.
Alan Rudnick, Eastern	2001	10	272	27.20
Kevin Camp, Cabrini	1997	13	341	26.23
Uri Wurtzel, Haverford	1986	10	261	26.10
Paul Tabor, New England	2004	12	311	25.92
Rob Hereford, Denison	1978	9	228	25.33
Morgan Ames, Merchant Marine	1999	15	369	24.60
Mike Anfuso, Marymount (Va.)	1992	12	280	23.33
Brian Tallman, FDU-Florham	1997	14	326	23.29
Kevin McHugh, Marymount (Va.)	1993	12	278	23.16
Jared Pickard, Oberlin	2003	13	300	23.08
Steven Fossati, Manhattanville	1987	11	249	22.64
Scott Schimpff, Haverford	1995	16	356	22.25
Alan Smiley, Middlebury	1987	13	289	22.23
Gary Robinson, Gettysburg	1980	13	285	21.92
Brian Cain, Neumann	1998	12	263	21.92
Alan Rudnick, Eastern	2002	12	263	21.92
Bob Liegner, Kenyon	1977	10	219	21.90
Dave Morrison, Lynchburg	1996	14	303	21.64
Matt Bagshaw, Endicott	2000	14	303	21.64
Jason Katsos, Curry	2002	17	360	21.18

SAVES

Player, Team	Year	Games	Saves
Morgan Ames, Merchant Marine	1999	15	369
Jason Katsos, Curry	2002	17	360
Scott Schimpff, Haverford	1995	16	356
Kevin Camp, Cabrini	1997	13	341
Chuck Nolan, McDaniel	1983	16	332
Brian Tallman, FDU-Florham	1997	14	326
Jamie McCoy, Roger Williams	2002	16	312
Paul Tabor, New England	2004	12	311
Dave Morrison, Lynchburg	1996	14	303
Matt Bagshaw, Endicott	2000	14	303
Jared Pickard, Oberlin	2003	13	300
Alan Smiley, Middlebury	1987	13	289
Rick Olin, Lynchburg	1991	16	289
Gary Robinson, Gettysburg	1980	13	285
Justin Epstein, Marymount (Va.)	2002	14	285
Jamie McCoy, Roger Williams	2004	17	281
Mike Anfuso, Marymount (Va.)	1992	12	280
Kevin McHugh, Marymount (Va.)	1993	12	278
Dave Armellini, Lynchburg	1982	17	277
Justin Moe, Messiah	2001	16	274

SAVE PERCENTAGE (since 1996)

Player, Team	Year	Games	GA	Saves	Save Pct.
Joe Lamba, Emerson	2001	7	35	125	.781
Andrew Clark, Mass.-Boston	1996	13	57	179	.758
Rich Sieboldt, Endicott	1997	11	87	254	.745
Morgan Ames, Merchant Marine	1999	15	128	369	.742
Rich Sieboldt, Endicott	1998	14	90	259	.742
Denis Miciletto, Whittier	1999	6	28	80	.741
Brian Cain, Neumann	1998	12	95	263	.735
Kevin Camp, Cabrini	1997	13	124	341	.733
Elliot DeLoach, Amherst	1996	15	98	263	.729
Matt Jones, New England Col.	1999	14	68	181	.727
Kyle Bowler, Mount Ida	2004	12	65	170	.723
Ben Simmons, Whittier	1996	17	66	171	.722
Jamie McCoy, Roger Williams	2002	16	125	312	.714
Matt Johnson, Keene St.	2007	17	92	229	.713
Craig Reeves, Goucher	2004	16	106	263	.713
Matt Bagshaw, Endicott	2000	14	124	303	.710
Jake Burns, Hartwick	1997	14	87	210	.707
Jason Katsos, Curry	2002	17	151	360	.705
D.J. McBain, Wentworth Inst.	1999	14	92	217	.702
Steve Salotti, St. Lawrence	2003	16	100	235	.701
John Schmidt, Babson	1999	17	107	251	.701
Chris Gilbert, Messiah	2003	14	90	211	.701

GOALS-AGAINST AVERAGE

Player, Team	Year	Games	Minutes	Goals	GAA
John Capristo, Montclair St.	1989	15	750	54	4.32
Ben Simmons, Whittier	1996	17	825	66	4.80
Ryan Reitano, Eastern Conn. St.	1997	15	547	44	4.83
Wes Hays, Wash. & Lee	2001	15	794	65	4.91
Pat Vaughan, Gettysburg	2007	19	1,091	90	4.95
Paul Scheufele, Middlebury	1978	15	900	75	5.00
Denis Miciletto, Whittier	1999	6	320	28	5.25
Pat Vaughan, Gettysburg	2006	19	1,071	95	5.32
Max Zarchin, Salisbury	2007	23	1,034	93	5.40
Justin Demuth, St. Lawrence	2007	14	765	69	5.41
Paul Scheufele, Middlebury	1980	13	780	71	5.46
Ryan Reitano, Eastern Conn. St.	2000	16	714	65	5.46
Matt Johnson, Keene St.	2007	17	996	92	5.54
Chris Body, Western New Eng.	2007	17	877	83	5.68
Steve Feltman, Cortland St.	2002	19	1,038	99	5.72
Scott Ketcham, Hampden-Sydney	1998	14	809	78	5.78
Wes Hays, Wash. & Lee	2000	18	943	92	5.85
Dan Korpon, Salisbury	2004	20	901	88	5.86
James de Gorter, Skidmore	2005	15	868	85	5.88
Ansel Sanders, Wash. & Lee	2003	14	815	80	5.89
Joe Zebrowski, Clarkson	2003	13	723	71	5.89

Individual Career Leaders

POINTS PER GAME
(Min. 185 points)

Player, Team	Years	Games	Goals	Assists	Points	PPG
Jason Coffman, Salisbury	1993-96	62	249	202	451	7.27
Scott Walden, Plymouth St.	1993-96	46	176	147	323	7.02
Anthony Persico, Manhattanville	1990-93	54	256	100	356	6.59
Bill Hallet, McDaniel	1987-90	54	178	156	334	6.19
Jeff Thomsen, Middlebury	1980-83	52	181	129	310	5.96
Mark Serron, Oswego St.	1980-81	32	101	87	188	5.88
Bill Coons, Nazareth	1986-89	54	138	174	312	5.78
Al Nolet, Clarkson	1975-78	39	83	133	216	5.54
Jono Linebaugh, Messiah	2002-05	59	163	156	319	5.41
Jason Weisenborn, Messiah	1998-01	58	201	112	313	5.40
Reese Baillee, Centenary (N.J.)	2002-04	44	132	104	236	5.36
Joey Ellis, McDaniel	2000-03	57	193	110	303	5.32
Ed McMahon, Clarkson	1988-91	56	157	131	288	5.14
Chris Anderson, Haverford	1998-01	52	190	75	265	5.10
Greg Cimino, Manhattanville	1989-92	61	194	115	309	5.07
Josh Cole, Kenyon	1994-96	39	109	88	197	5.05
Rich Hewitt, Clarkson	1978-81	42	107	101	208	4.95
Kevin Lally, Endicott	2003-06	72	82	271	353	4.90
Dave Maguire, Ohio Wesleyan	1995-98	66	225	96	321	4.86
Dan Panas, Clarkson	1985-87	40	74	119	193	4.83
Matt Silverio, Hamilton	2000-03	59	219	62	281	4.76
Craig Keenhold, Plymouth St.	1989-92	42	97	103	200	4.76
Denis Shea, Mass. Maritime	1994-97	50	83	155	238	4.76
Mitch Borcina, Ohio Wesleyan	1980-83	66	139	175	314	4.76
Marty Kelly, Nazareth	1989-92	61	142	146	288	4.72

POINTS

Player, Team	Years	Games	Goals	Assists	Points
Jason Coffman, Salisbury	1993-96	62	249	202	451
Anthony Persico, Manhattanville	1990-93	54	256	100	356
Kevin Lally, Endicott	2003-06	72	82	271	353
Bill Hallet, McDaniel	1987-90	54	178	156	334
Scott Walden, Plymouth St.	1993-96	46	176	147	323
Dave Maguire, Ohio Wesleyan	1995-98	66	225	96	321
Jono Linebaugh, Messiah	2002-05	59	163	156	319
Mitch Borcina, Ohio Wesleyan	1980-83	66	139	175	314
Jason Weisenborn, Messiah	1998-01	58	201	112	313
Bill Coons, Nazareth	1989-86	54	138	174	312
Jeff Thomsen, Middlebury	1980-83	52	181	129	310
Greg Cimino, Manhattanville	1989-92	61	194	115	309
Joey Ellis, McDaniel	2000-03	57	193	110	303
Simon Hamilton, Haverford	1988-91	60	133	164	297
Darren McGurn, Ohio Wesleyan	1995-98	65	186	104	290
Matt Dugan, Wash. & Lee	1998-01	64	182	108	290
Ed McMahon, Clarkson	1988-91	56	157	131	288
Marty Kelly, Nazareth	1989-92	61	142	146	288
Jim Martocchio, Plymouth St.	1998-01	63	252	33	285
Matt Silverio, Hamilton	2000-03	59	219	62	281
Jon Mason, Roanoke	2004-07	71	247	34	281
Ben Hunt, Rochester Inst.	1996-99	—	125	150	275
Rob Alvino, Ohio Wesleyan	1985-88	68	137	137	274
Dave Carpenter, Eastern Conn. St.	2004-07	68	101	166	267
Adam Cherry, Western New Eng.	2004-07	74	190	77	267

GOALS PER GAME
(Min. 100 goals)

Player, Team	Years	Games	Goals	GPG
Anthony Persico, Manhattanville	1990-93	54	256	4.74
Jason Coffman, Salisbury	1996-96	62	249	4.02
Jim Martocchio, Plymouth St.	1998-01	63	252	4.00
Scott Walden, Plymouth St.	1993-96	46	176	3.83
Matt Silverio, Hamilton	2000-03	59	219	3.71
Chris Anderson, Haverford	1998-01	52	190	3.65
Connor Pett, Messiah	1999-01	39	140	3.59
John Gibson, Hampden-Sydney	1979-82	57	202	3.54
Tom Brown, McDaniel	1999-02	58	202	3.48
Jeff Thomsen, Middlebury	1980-83	52	181	3.48
Jon Mason, Roanoke	2004-07	71	247	3.48
Jason Weisenborn, Messiah	1998-01	58	201	3.47
John Cheek, Washington (Md.)	1974-77	62	212	3.42
Dave Maguire, Ohio Wesleyan	1995-98	66	225	3.41
Joey Ellis, McDaniel	2000-03	57	193	3.39
Craig Ellis, Centenary (N.J.)	2002-04	35	117	3.34
Sean Dougherty, Merchant Marine	2004-07	60	198	3.30
Adam Norris, Wheaton (Mass.)	1994-97	50	161	3.22
Mark Serron, Oswego St.	1980-81	32	101	3.16
Pete Zorich, Montclair St.	1988-90	46	142	3.09
Keith Van Ness, Montclair St.	1991-94	53	162	3.06
Mike Marchetti, Lynchburg	1991-94	54	162	3.00
Rich Marino, Ithaca	1980-83	37	110	2.97
Derek Keenan, Ithaca	1983-85, 87	49	145	2.96
Joe Hope, Ithaca	1995-98	49	145	2.96

GOALS

Player, Team	Years	Games	Goals
Anthony Persico, Manhattanville	1990-93	54	256
Jim Martocchio, Plymouth St.	1998-01	63	252
Jason Coffman, Salisbury	1993-96	62	249
Jon Mason, Roanoke	2004-07	71	247
Dave Maguire, Ohio Wesleyan	1995-98	66	225
Matt Silverio, Hamilton	2000-03	59	219
John Cheek, Washington (Md.)	1974-77	62	212
John Gibson, Hampden-Sydney	1979-82	57	202
Tom Brown, McDaniel	1999-02	58	202
Jason Weisenborn, Messiah	1998-01	58	201
Dan Boyer, Salisbury	2003-06	78	198
Sean Dougherty, Merchant Marine	2004-07	60	198
Joey Ellis, McDaniel	2000-03	57	193
Chris Anderson, Haverford	1998-01	52	190
Adam Cherry, Western New Eng.	2004-07	74	190
Darren McGurn, Ohio Wesleyan	1995-98	65	186
Matt Dugan, Wash. & Lee	1998-01	64	182
Jeff Thomsen, Middlebury	1980-83	52	181
Steve Gill, Kean	2004-07	64	180
Brent Powell, Williams	1988-91	—	178
Chris Copeland, Rochester Inst.	2001-04	—	177
Scott Walden, Plymouth St.	1993-96	46	176
Andy John, Denison	1981-84	64	170
Costa Alvanos, Gettysburg	1982-85	58	169
Jake Bergey, Salisbury	1994-97	62	169

ASSISTS PER GAME
(Min. 70 assists)

Player, Team	Years	Games	Assists	APG
Kevin Lally, Endicott	2003-06	72	271	3.76
Alan Nolet, Clarkson	1975-78	39	133	3.41
Jason Coffman, Salisbury	1993-96	62	202	3.26
Bill Coons, Nazareth	1986-89	54	174	3.22
Ray Lemisch, Haverford	1976-79	35	112	3.20
Scott Walden, Plymouth St.	1993-96	46	147	3.20
Neil Blaney, Montclair St.	1992-94	32	102	3.19
Denis Shea, Mass. Maritime	1994-97	50	155	3.10
Dan Panas, Clarkson	1985-87	40	119	2.98
Dean Coccia, McDaniel	1993-96	56	160	2.86
E.J. MacCaull, Ithaca	1997-99	34	96	2.82
Adam Wadel, Wheaton (Mass.)	1996-97, 99	40	111	2.78
Simon Hamilton, Haverford	1988-91	60	164	2.73
Jeffrey McKee, Mass.-Dartmouth	2001-02	29	78	2.69
Mitch Borcina, Ohio Wesleyan	1980-83	66	175	2.65
Jono Linebaugh, Messiah	2002-05	59	156	2.64
Rob Serling, Ithaca	1979-82	47	120	2.55
Chris Boehmcke, Gettysburg	1980-83	45	114	2.53
Damon Thomas, Eastern Conn. St.	1996-97	28	70	2.50
Jeff Thomsen, Middlebury	1980-83	52	129	2.48
Dave Carpenter, Eastern Conn. St.	2004-07	68	166	2.44
Rich Hewitt, Clarkson	1978-81	42	101	2.40
Brian Ferry, Ithaca	1991-94	42	101	2.40
Marty Kelly, Nazareth	1989-92	61	146	2.39
Reese Baillie, Centenary (N.J.)	2002-04	44	104	2.36

ASSISTS

Player, Team	Years	Games	Assists
Kevin Lally, Endicott	2003-06	72	271
Jason Coffman, Salisbury	1993-96	62	202
Mitch Borcina, Ohio Wesleyan	1980-83	66	175
Bill Coons, Nazareth	1986-89	54	174
Josh Molinari, Rochester Inst.	2001-04	—	167
Dave Carpenter, Eastern Conn. St.	2004-07	68	166
Simon Hamilton, Haverford	1988-91	60	164
Dean Coccia, McDaniel	1993-96	56	160
Jono Linebaugh, Messiah	2002-05	59	156
Denis Shea, Mass. Maritime	1994-97	50	155
Steve Moltisanti, Plymouth St.	1970-73	—	150
Ben Hunt, Rochester Inst.	1996-99	—	150
Scott Walden, Plymouth St.	1993-96	46	147
Marty Kelly, Nazareth	1989-92	61	146
J.P. Sallese, Plymouth St.	1998-01	63	143
Todd Eckerson, Williams	1975-78	—	139
Tim Berquist, Salisbury	1986-89	68	139
Rob Alvino, Ohio Wesleyan	1985-88	68	137
Alan Nolet, Clarkson	1975-78	39	133
Jeff Thomsen, Middlebury	1980-83	52	129
Luke Tennis, Ohio Wesleyan	1973-76	55	128
Tim DeMore, Gettysburg	1992-95	57	128
Brian Hebron, Eastern Conn. St.	2002-05	64	126
Rob Serling, Ithaca	1979-82	47	120
Dan Panas, Clarkson	1985-87	40	119
Josh Bergey, Salisbury	1999-03	74	119

SAVES PER GAME
(Min. 480 saves)

Player, Team	Years	Games	Saves	SPG
Alan Rudnick, Eastern	2000-03	37	851	23.00
Brian Tallman, FDU-Florham	1994-97	52	1,124	21.62
Uri Wurtzel, Haverford	1985-88	52	1,085	20.87
Justin Moe, Messiah	2000-01	30	537	17.90
Jared Pickard, Oberlin	2003-06	49	873	17.82
Steve Diamond, Guilford	1994-97	49	828	16.90
Bryan Matthews, Washington (Md.)	1974-75	32	516	16.13
Chuck Nolan, McDaniel	1980-83	49	774	15.80
Brian Vierheller, Randolph-Macon	2004-07	60	925	15.42
Pete Reardon, Ithaca	1983-86	43	661	15.37
Ed Ronan, Trinity (Conn.)	1993-96	53	807	15.23
Rob Lafferty, DeSales	1997-99	38	567	14.92
Joe Alonge, St. John Fisher	2002-04	37	546	14.76
Jeffrey Burke, Wheaton (Mass.)	1993-96	55	803	14.60
Steve Allison, Ithaca	1976-79	45	656	14.58
Rob Meenan, Clarkson	1994-96	37	535	14.46
Paul Scheufele, Middlebury	1977-80	56	787	14.05
Matt Murray, Marymount (Va.)	1996-99	50	699	13.98
Chris Kelly, Wheaton (Mass.)	1997-00	47	643	13.68
Justin Epstein, Marymount (Va.)	1999-02	53	724	13.66
David Sprague, Ohio Wesleyan	1993-96	52	667	12.83
Zach Brewer, MIT	2004-07	45	574	12.76
Kevin McGurn, Ohio Wesleyan	1996-98	39	481	12.59
Dennis Butler, Ithaca	2004-07	67	828	12.36
Steve Valeri, Plymouth St.	2004-07	62	764	12.32

SAVES

Player, Team	Years	Games	Saves
Brian Tallman, FDU-Florham	1994-97	52	1,124
Uri Wurtzel, Haverford	1985-88	52	1,085
Brian Vierheller, Randolph-Macon	2004-07	60	925
Steven Fossati, Manhattanville	1984-87	45	897
Jared Pickard, Oberlin	2003-06	49	873
Alan Rudnick, Eastern	2000-03	37	851
Steve Diamond, Guilford	1994-97	49	828
Dennis Butler, Ithaca	2004-07	67	828
Ed Ronan, Trinity (Conn.)	1993-96	53	807
Jeffrey Burke, Wheaton (Mass.)	1993-96	55	803
Paul Scheufele, Middlebury	1977-80	56	787
Chuck Nolan, McDaniel	1980-83	49	774
Jake Coon, Nazareth	1997-00	57	769
Steve Valeri, Plymouth St.	2004-07	62	764
Eric Krieger, Middlebury	2001-04	74	725
Justin Epstein, Marymount (Va.)	1999-02	53	724
Pat Vaughan, Gettysburg	2004-07	75	724
Mark Neely, Shenandoah	1997-00	56	721
Matt Murray, Marymount (Va.)	1996-99	50	699

Player, Team	Years	Games	Saves
David Sprague, Ohio Wesleyan	1993-96	52	667
Pete Reardon, Ithaca	1983-86	43	661
Steve Allison, Ithaca	1976-79	45	656
Charlie Congleton, Wesleyan (Conn.)	2004-07	62	652
John Pagano, Merchant Marine	2004-07	54	644
Chris Kelly, Wheaton (Mass.)	1997-00	47	643

GOALS-AGAINST AVERAGE
(Min. 1,500 minutes played)

Player, Team	Years	Games	Minutes	Goals	Avg.
Wes Hays, Wash. & Lee	1998-01	53	2,535	232	5.49
Pat Vaughan, Gettysburg	2004-07	75	4,317	432	6.00
Kevin Thibadeau, Washington (Md.)	2003-06	54	2,345	240	6.14
Ansel Sanders, Wash. & Lee	2002-04	57	3,000	310	6.20
Kevin Quinn, Cabrini	2004-07	57	2,863	305	6.39
Paul Scheufele, Middlebury	1977-80	56	3,360	365	6.52
Mark Hayes, Eastern Conn. St.	2000-03	58	2,516	274	6.53
Charlie Congleton, Wesleyan (Conn.)	2004-07	62	3,026	333	6.60
Ryan Reitano, Eastern Conn. St.	1997-00	55	2,173	244	6.74
Justin Demuth, St. Lawrence	2004-07	55	2,786	316	6.81
Richard Yost, Washington (Md.)	2003-04	35	1,793	204	6.83
Ben Gaebel, Cortland St.	2003-06	53	2,690	312	6.96
Jon Capristo, Montclair St.	1986-89	53	2,010	238	7.10
Peter Royer, Denison	1999-02	61	3,121	384	7.38
Alex Palmisano, Middlebury	2004-07	60	3,123	390	7.49
Eric Krieger, Middlebury	2001-04	74	3,994	505	7.59
Jack Dunderdale, Stevens Institute	2004-07	62	2,695	341	7.59
Chris Lalli, Wash. & Lee	2004-07	45	2,377	304	7.67
Rich Barr, St. Mary's (Md.)	2004-07	63	3,201	410	7.69
Jon Gorgone, Eastern Conn. St.	1996-99	50	1,605	206	7.70
Dave Campbell, Middlebury	1997-00	54	2,651	346	7.83
Kevin Riley, Dickinson	2004-07	46	2,561	344	8.06
Ian Wolfe, Middlebury	1993-96	56	2,843	384	8.10
Ryan Martin, Ithaca	2001-03	44	2,332	317	8.16
John Foley, Rochester Inst.	2004-07	67	3,477	474	8.18

GOALKEEPER MINUTES PLAYED

Player, Team	Years	Games	Minutes
Pat Vaughan, Gettysburg	2004-07	75	4,317
Eric Krieger, Middlebury	2001-04	74	3,994
Dennis Butler, Ithaca	2004-07	67	3,655
Dan Korpon, Salisbury	2002-05	77	3,654
John Foley, Rochester Inst.	2004-07	67	3,477
Brian Vierheller, Randolph-Macon	2004-07	60	3,394
Paul Scheufele, Middlebury	1977-80	56	3,360
Steve Valeri, Plymouth St.	2004-07	62	3,284
Rich Barr, St. Mary's (Md.)	2004-07	63	3,201
Alex Palmisano, Middlebury	2004-07	60	3,123
Peter Royer, Denison	1999-02	61	3,121
Chris Gilbert, Messiah	2002-05	59	3,068
Jake Coon, Nazareth	1997-00	59	3,038
Charlie Congleton, Wesleyan (Conn.)	2004-07	62	3,026
Ansel Sanders, Wash. & Lee	2002-04	57	3,000
Jeff Burke, Wheaton (Mass.)	1993-96	53	2,918
John Pagano, Merchant Marine	2004-07	54	2,905
Kevin Quinn, Cabrini	2004-07	57	2,863
Ian Wolfe, Middlebury	1993-96	56	2,843
Marty Jakovics, Lynchburg	1996-99	49	2,809
Justin Demuth, St. Lawrence	2004-07	55	2,786
Justin Epstein, Marymount (Va.)	1999-02	53	2,727
Jack Dunderdale, Stevens Institute	2004-07	62	2,695
Ben Gaebel, Cortland St.	2003-06	54	2,690
Ian Pitha-Rowe, Haverford	1996-99	55	2,680

Annual Individual Champions

POINTS PER GAME

Year	Name, Team	Class	Games	Goals	Assists	Points	Per Game
1996	Brad Downey, Whittier	Jr.	17	107	56	163	9.59
1997	Denis Shea, Mass. Maritime	Sr.	12	34	67	101	8.42
1998	Peter Nazario, Neumann	So.	12	58	62	120	10.00
1999	Will Van Dorn, Kean	Jr.	16	57	92	149	9.31
2000	Tom Terzulli, Rensselaer	Jr.	13	25	70	95	7.31
2001	Rich Theesfeld, Kean	Sr.	15	80	22	102	6.80
2002	Matt Chapman, Gordon	Sr.	14	67	47	114	8.14
2003	P.J. Matthews, Mount Ida	Fr.	12	56	17	73	6.08
2004	P.J. Matthews, Mount Ida	So.	12	49	34	83	6.92
2005	Reese Baillie, Centenary (N.J.)	Sr.	12	51	22	73	6.08
2006	Dave Mueller, St. Mary's (Md.)	Sr.	17	47	48	95	5.59
2007	Dave Carpenter, Eastern Conn. St.	Sr.	17	34	61	95	5.59

POINTS

Year	Name, Team	Class	Games	Goals	Assists	Points
1996	Brad Downey, Whittier	Jr.	17	107	56	163
1997	Denis Shea, Mass. Maritime	Sr.	12	34	67	101
	Kevin Logue, Richard Stockton	Jr.	16	66	35	101
1998	Will Van Dorn, Kean	So.	15	50	91	141
1999	Will Van Horn, Kean	Jr.	16	57	92	149
2000	Brent Thomas, New England Col.	Sr.	17	83	23	106
2001	John Landay, Wesleyan (Conn.)	Sr.	20	73	48	121
2002	Matt Chapman, Gordon	Sr.	14	67	47	114
2003	Josh Bergey, Salisbury	Sr.	20	72	48	120
2004	Josh Molinari, Rochester Inst.	Fr.	18	32	73	105
2005	Kevin Lally, Endicott	Jr.	16	21	73	94
2006	Kevin Lally, Endicott	Sr.	19	22	77	99
2007	Eric Bishop, Salisbury	Sr.	23	67	35	102

GOALS PER GAME

Year	Name, Team	Class	Games	Goals	Per Game
1996	Brad Downey, Whittier	Jr.	17	107	6.29
1997	Brent Thomas, New England Col.	Fr.	15	72	4.80
1998	Donald Seeger, Neumann	So.	12	75	6.25
1999	Donald Seeger, Neumann	Sr.	15	90	6.00
2000	Jim Martocchio, Plymouth St.	Jr.	16	86	5.38
2001	Rich Theesfeld, Kean	Sr.	15	80	5.33
2002	Matt Chapman, Gordon	Sr.	14	67	4.79
2003	P.J. Matthews, Mount Ida	Fr.	12	56	4.67
2004	Ryder Bateman, Whittier	Sr.	10	47	4.70
2005	Alex Cost, Cazenovia	Jr.	13	57	4.38
2006	Sean Dougherty, Merchant Marine	Jr.	17	61	3.59
2007	Jon Mason, Roanoke	Sr.	20	75	3.75

GOALS

Year	Name, Team	Class	Games	Goals
1996	Brad Downey, Whittier	Jr.	17	107
1997	Brent Thomas, New England Col.	Fr.	15	72
1998	Tom Maher, Endicott	Jr.	15	78
1999	Donald Seeger, Neumann	Sr.	15	90
2000	Jim Martocchio, Plymouth St.	Jr.	16	86
2001	Rich Theesfeld, Kean	Sr.	15	80
2002	Matt Chapman, Gordon	Sr.	14	67
	Craig Ellis, Centenary (N.J.)	Fr.	15	67
2003	Matt Silverio, Hamilton	Sr.	18	72
	Josh Bergey, Salisbury	Sr.	20	72
2004	Cory O'Neil, Salisbury	Sr.	20	73
2005	Jon Mason, Roanoke	So.	18	74
2006	Burt Fahy, Endicott	Sr.	19	67
2007	Greg Titus, Salisbury	Jr.	23	76

ASSISTS PER GAME

Year	Name, Team	Class	Games	Assists	Per Game
1996	Jason Coffman, Salisbury	Sr.	14	74	5.29
1997	Denis Shea, Mass. Maritime	Sr.	12	67	5.58
1998	Will Van Dorn, Kean	So.	15	91	6.07
1999	Will Van Dorn, Kean	Jr.	16	92	5.75
2000	Tom Terzulli, Rensselaer	Jr.	13	70	5.38
2001	Tom Terzulli, Rensselaer	Sr.	14	49	3.50
2002	Josh Molinari, Rochester Inst.	Jr.	11	38	3.45
2003	Louis Lucchetti, Lasell	So.	15	52	3.47
2004	Josh Molinari, Rochester Inst.	Sr.	18	73	4.06
2005	Kevin Lally, Endicott	Jr.	16	73	4.56
2006	Kevin Lally, Endicott	Sr.	19	77	4.05
2007	Dave Carpenter, Eastern Conn. St.	Sr.	17	61	3.59

ASSISTS

Year	Name, Team	Class	Games	Assists
1996	Jason Coffman, Salisbury	Sr.	14	74
1997	Denis Shea, Mass. Maritime	Sr.	12	67
1998	Will Van Horn, Kean	So.	15	91
1999	Will Van Horn, Kean	Jr.	16	92
2000	Tom Terzulli, Rensselaer	Jr.	13	70
2001	Andrew Toussaint, St. Mary's (Md.)	Jr.	16	55
2002	Zach Sayre, Centenary (N.J.)	Sr.	15	50
	Jamie Lockard, Widener	Jr.	16	50
2003	Kevin Lally, Endicott	Fr.	18	58
2004	Josh Molinari, Rochester Inst.	Sr.	18	73
2005	Kevin Lally, Endicott	Jr.	16	73
2006	Kevin Lally, Endicott	Sr.	19	77
2007	Dave Carpenter, Eastern Conn. St.	Sr.	17	61

GROUND BALLS PER GAME

Year	Name, Team	Class	Games	Ground Balls	Per Game
2006	Josh Papsan, York (Pa.)	Sr.	16	156	9.75
2007	Matthew VanDerKar, Castleton	Sr.	14	181	12.93

FACE-OFF WINNING PERCENTAGE

Year	Name, Team	Class	Games	Won	Lost	Team FO	Pct.
2006	Jon Gagnon, Plymouth St.	Sr.	16	36	8	103	.818
2007	Matthew VanDerKar, Castleton	Sr.	14	245	57	319	.811

GOALS-AGAINST AVERAGE

Year	Name, Team	Class	Games	Minutes	GA	GAA
1996	Ben Simmons, Whittier	Jr.	17	825	66	4.80
1997	Gerald Kean, Rensselaer	So.	14	773	87	6.75
1998	Scott Ketcham, Hampden-Sydney	Jr.	14	809	78	5.78
1999	Denis Miciletto, Whittier	Fr.	6	320	28	5.25
2000	Ryan Reitano, Eastern Conn. St.	Sr.	16	714	65	5.46
2001	Wes Hays, Wash. & Lee	Sr.	15	794	65	4.91
2002	Steve Feltmann, Cortland St.	Jr.	19	1,038	99	5.72
2003	Joe Zebrowski, Clarkson	So.	13	723	71	5.89
2004	Dan Korpon, Salisbury	Jr.	20	901	88	5.86
2005	James de Gorter, Skidmore	Jr.	15	868	85	5.88
2006	Pat Vaughan, Gettysburg	Jr.	19	1,071	95	5.32
2007	Pat Vaughan, Gettysburg	Sr.	19	1,091	90	4.95

SAVE PERCENTAGE

Year	Name, Team	Class	Games	GA	Saves	Save Pct.
1996	Andrew Clark, Mass.-Boston	Fr.	13	57	179	.758
1997	Rich Seiboldt, Endicott	So.	11	87	254	.745
1998	Rich Sieboldt, Endicott	Jr.	14	90	259	.742
1999	Morgan Ames, Merchant Marine	Jr.	15	128	369	.742
2000	Matt Bagshaw, Endicott	Fr.	14	124	303	.710
2001	Joe Lamba, Emerson	Jr.	7	35	125	.781
2002	Jamie McCoy, Roger Williams	So.	16	125	312	.714
2003	Steve Salotti, St. Lawrence	Sr.	16	100	235	.701
2004	Kyle Bowler, Mount Ida	Fr.	12	65	170	.723
2005	Mark DeMieri, Lasell	Fr.	15	121	260	.682
2006	Charlie Congleton, Wesleyan (Conn.)	Jr.	20	128	270	.678
2007	Matt Johnson, Keene St.	Jr.	17	92	229	.713

Team Records

Scoring

POINTS
Game
62—Denison vs. Oberlin, April 11, 2000
Season
688—Salisbury, 2007 (23 games)

POINTS PER GAME
Season
39.94—Salisbury, 1995 (679 in 17 games)

GOALS
Game
36—Ohio Wesleyan vs. Oberlin, April 19, 2000
Season
417—Salisbury, 2007 (23 games)

GOALS PER GAME
Season
24.06—Salisbury, 1995 (409 in 17 games)

ASSISTS
Game
27—Salisbury vs. Goucher, March 29, 1995; Salisbury vs. Mary Washington, March 12, 1996; Eastern Conn. St. vs. Clark (Mass.), April 22, 1997; Denison vs. Oberlin, April 11, 2000
Season
271—Salisbury, 2007 (23 games)

ASSISTS PER GAME
Season
15.88—Salisbury, 1995 (270 in 17 games)

SCORING MARGIN
Season
17.71—Whittier, 1996 (386 goals, 85 goals allowed in 17 games)

Defense

SAVES
Game
62—Montclair St. vs. St. John's (N.Y.), March 13, 1982
Season
399—Merchant Marine, 1999 (15 games)

SAVES PER GAME
Season
28.40—Haverford, 1986 (284 in 10 games)

SCORING DEFENSE
Season
3.50—Middlebury, 1988 (49 GA in 14 games)

Miscellaneous

CONSECUTIVE VICTORIES
69—Salisbury, April 17, 2003, to May 28, 2006

CONSECUTIVE HOME VICTORIES
60—Salisbury, April 17, 2003, to present

CONSECUTIVE CONFERENCE VICTORIES
90—Salisbury, March 14, 1995, to present

WINNING PERCENTAGE
(Best Perfect Season)
1.000—Salisbury, 2007 (23-0)

WINS IN A SEASON
23—Salisbury, 2007

CONSECUTIVE WINNING SEASONS
36—Ohio Wesleyan, 1972-present

MOST-IMPROVED WON-LOSS RECORD
8—Stevens Institute, 2000 (3-11) to 2001 (12-4)

LARGEST MARGIN OF VICTORY
35—Montclair St. vs. CCNY, April 7, 1979 (35-0)

SINGLE-GAME ATTENDANCE
48,244—Cortland St. (13) vs. Salisbury (12) (ot), May 28, 2006 (national championship session in Philadelphia)

Team Single-Game Leaders

POINTS

Team	Date	Opponent	Goals	Assists	Points
Denison	4/11/00	Oberlin	35	27	62
Montclair St.	4/7/79	CCNY	35	26	61
Salisbury	3/29/95	Goucher	34	27	61
Ohio Wesleyan	4/19/00	Oberlin	36	22	58
Eastern Conn. St.	4/22/97	Clark (Mass.)	29	27	56
Ohio Wesleyan	5/1/90	Wittenberg	33	22	55
Ithaca	5/3/80	Colgate	29	25	54
Washington (Md.)	4/30/86	St. Mary's (Md.)	35	19	54
Eastern Conn. St.	3/19/00	Maine Maritime	32	22	54
Ohio Wesleyan	3/31/93	Oberlin	31	22	53
Ohio Wesleyan	4/24/85	Wittenberg	30	22	52
Ohio Wesleyan	4/5/89	Oberlin	31	21	52
Ohio Wesleyan	4/23/97	Oberlin	29	23	52
Messiah	4/24/99	King's (Pa.)	31	21	52
Kenyon	3/22/00	Oberlin	33	19	52
Roanoke	3/11/07	Mount Ida	29	23	52

GOALS

Team	Date	Opponent	Goals
Ohio Wesleyan	4/19/00	Oberlin	36
Montclair St.	4/7/79	CCNY	35
Cortland St.	1983	Oneonta St.	35
Washington (Md.)	4/30/86	St. Mary's (Md.)	35
Denison	4/11/00	Oberlin	35
Cortland St.	1978	Potsdam St.	34
Salisbury	3/29/95	Goucher	34
Salisbury	3/27/96	Goucher	34
Ohio Wesleyan	5/1/90	Wittenberg	33
Kenyon	3/22/00	Oberlin	33
Va. Wesleyan	2/24/07	Hood	33
McDaniel	3/5/96	Villa Julie	32
Eastern Conn. St.	3/19/00	Maine Maritime	32
Eastern Conn. St.	4/14/03	Salem St.	32
Springfield	4/28/04	Norwich	32

ASSISTS

Team	Date	Opponent	Assists
Salisbury	3/29/95	Goucher	27
Salisbury	3/12/96	Mary Washington	27
Eastern Conn. St.	4/22/97	Clark (Mass.)	27
Denison	4/11/00	Oberlin	27
Montclair St.	4/7/79	CCNY	26
Ithaca	5/3/80	Colgate	25
Denison	4/8/83	Ashland	25
Ohio Wesleyan	4/23/97	Oberlin	23
Ohio Wesleyan	4/18/01	Oberlin	23
Ohio Wesleyan	4/17/02	Oberlin	23
Roanoke	3/11/07	Mount Ida	23
Ohio Wesleyan	4/24/85	Wittenberg	22
Ohio Wesleyan	5/1/90	Wittenberg	22

Team	Date	Opponent	Assists
Ohio Wesleyan	3/31/93	Oberlin	22
Eastern Conn. St.	3/27/97	DeSales	22
Eastern Conn. St.	4/12/97	Curry	22
Eastern Conn. St.	3/19/00	Maine Maritime	22
Ohio Wesleyan	4/19/00	Oberlin	22
Eastern Conn. St.	4/29/00	Salem St.	22
Farmingdale St.	4/24/04	Mt. St. Vincent	22
Plattsburgh St.	3/15/07	New England	22

SAVES

Team	Date	Opponent	Saves
Montclair St.	3/13/82	St. John's (N.Y.)	62
Oswego St.	4/2/77	Albany (N.Y.)	42
Manhattanville	4/12/94	Drew	40
Haverford	4/23/86	Frank. & Marsh.	39
Guilford	4/16/94	Randolph-Macon	37
Denison	4/21/82	Notre Dame	36
Denison	3/17/92	Swarthmore	36
Farmingdale St.	4/5/03	Oswego St.	36
McDaniel	3/16/83	Hampden-Sydney	34
Ithaca	4/9/86	Colgate	33
Washington (Md.)	3/31/90	Hobart	32
Nazareth	5/9/98	Middlebury	32
Plattsburgh St.	4/10/02	Clarkson	32
Wheaton (Mass.)	4/4/00	Lasell	31
Messiah	3/3/01	Rochester Inst.	31
Wheaton (Mass.)	4/15/97	Wesleyan (Conn.)	30
Ohio Wesleyan	5/10/97	Denison	30
St. John Fisher	4/23/02	Cazenovia	30

Team Single-Season Leaders

POINTS PER GAME

Team	Year	Games	Goals	Assists	Points	PPG
Salisbury	1995	17	409	270	679	39.94
Eastern Conn. St.	1997	16	308	208	516	32.25
Ithaca	1980	15	274	208	482	32.13
Middlebury	1980	13	255	146	401	30.85
Guilford	1992	15	287	168	455	30.33
Salisbury	2007	23	417	271	688	29.91
Salisbury	2003	20	357	239	596	29.80
Salsibury	2004	20	364	229	593	29.65
Montclair St.	1994	13	233	151	384	29.54
Salisbury	2005	20	341	235	576	28.80
Eastern Conn. St.	1998	15	274	157	431	28.73
Ohio Wesleyan	2000	18	314	202	516	28.67
Ohio Wesleyan	1997	17	291	196	487	28.65
Eastern Conn. St.	2000	18	322	188	510	28.33
Ohio Wesleyan	1985	19	312	221	533	28.05
Ohio Wesleyan	1996	16	268	172	440	27.50
Wash. & Lee	1997	14	242	143	385	27.50
McDaniel	1996	15	243	168	411	27.40
Montclair St.	1992	14	250	133	383	27.36
Ohio Wesleyan	2002	14	228	155	383	27.36

POINTS

Team	Year	Games	Goals	Assists	Points
Salisbury	2007	23	417	271	688
Salisbury	1995	17	409	270	679
Salisbury	2003	20	357	239	596
Salisbury	2004	20	364	229	593
Salisbury	2005	20	341	235	576
Ohio Wesleyan	1985	19	312	221	533
Salisbury	2006	21	324	202	526
Eastern Conn. St.	1997	16	308	208	516
Ohio Wesleyan	2000	18	314	202	516
Eastern Conn. St.	2000	18	322	188	510
Stevens Institute	2007	20	311	184	495
Endicott	2006	19	273	218	491
Ohio Wesleyan	1997	17	291	196	487
Ithaca	1980	15	274	208	482
Roanoke	2007	20	299	180	479
Ohio Wesleyan	1983	20	302	173	475
Ohio Wesleyan	1990	18	285	183	468
Eastern Conn. St.	2001	17	283	176	459
Ohio Wesleyan	1991	17	275	182	457
Middlebury	2002	19	307	149	456

GOALS PER GAME

Team	Year	Games	Goals	GPG
Salisbury	1995	17	409	24.06
Whittier	1996	17	386	22.71
Middlebury	1980	13	255	19.62
Montclair St.	1989	15	294	19.60
Eastern Conn. St.	1997	16	308	19.25
Guilford	1992	15	287	19.13
Ithaca	1980	15	274	18.27
Eastern Conn. St.	1998	15	274	18.27
Salisbury	2004	20	364	18.20
Salisbury	2007	23	417	18.13
Lasell	2000	12	216	18.00
Montclair St.	1994	13	233	17.92
Eastern Conn. St.	2000	18	322	17.89
Middlebury	1977	15	268	17.87
Montclair St.	1992	14	250	17.86
Salisbury	2003	20	357	17.85
Springfield	2001	18	320	17.78
Ohio Wesleyan	1981	16	283	17.69
Eastern Conn. St.	1999	16	280	17.50
Ohio Wesleyan	2000	18	314	17.44

GOALS

Team	Year	Games	Goals
Salisbury	2007	23	417
Salisbury	1995	17	409
Whittier	1996	17	386
Salisbury	2004	20	364
Salisbury	2003	20	357
Salisbury	2005	20	341
Eastern Conn. St.	2000	18	322
Springfield	2001	18	320
Ohio Wesleyan	2000	18	314
Ohio Wesleyan	1985	19	312
Salisbury	2006	21	312
Stevens Institute	2007	23	311
Eastern Conn. St.	1997	16	308
Middlebury	2002	19	307
Ohio Wesleyan	1983	20	302
Roanoke	2007	20	299
Montclair St.	1989	15	294
Ohio Wesleyan	1997	17	291
Middlebury	2001	18	289
Guilford	1992	15	287

ASSISTS PER GAME

Team	Year	Games	Assists	APG
Salisbury	1995	17	270	15.88
Ithaca	1980	15	208	13.87
Eastern Conn. St.	1997	16	208	13.00
Salisbury	2003	20	239	11.95
Salisbury	2007	23	271	11.78
Salisbury	2005	20	235	11.75
Ohio Wesleyan	1985	19	221	11.63
Montclair St.	1994	13	151	11.62
Middlebury	1977	15	173	11.53
Ohio Wesleyan	1997	17	196	11.53
Endicott	2006	19	218	11.47
Salisbury	2004	20	229	11.45
McDaniel	1989	13	147	11.31
Middlebury	1980	13	146	11.23
Ohio Wesleyan	2000	18	202	11.22

Team	Year	Games	Assists	APG
Guilford	1992	15	168	11.20
Ohio Wesleyan	2002	14	155	11.07
Middlebury	1978	16	173	10.81
Ohio Wesleyan	1996	16	172	10.75
Ohio Wesleyan	1991	17	182	10.71

ASSISTS

Team	Year	Games	Assists
Salisbury	2007	23	271
Salisbury	1995	17	270
Salisbury	2003	20	239
Salisbury	2005	20	235
Salisbury	2004	20	229
Ohio Wesleyan	1985	19	221
Endicott	2006	19	218
Ithaca	1980	15	208
Eastern Conn. St.	1997	16	208
Ohio Wesleyan	2000	18	202
Salisbury	2006	21	202
Ohio Wesleyan	1997	17	196
Eastern Conn. St.	2000	18	188
Stevens Institute	2007	20	184
Ohio Wesleyan	1990	18	183
Ohio Wesleyan	1991	17	182
Roanoke	2007	20	180
Rochester Inst.	2006	18	178
Eastern Conn. St.	2001	17	176
Middlebury	1977	15	173
Middlebury	1978	16	173
Ohio Wesleyan	1983	20	173
Cortland St.	2002	19	173

SAVES PER GAME

Team	Year	Games	Saves	Avg.
Haverford	1986	10	284	28.40
Cabrini	1997	13	355	27.31
Merchant Marine	1999	15	399	26.60
Lynchburg	1996	15	366	24.40
Haverford	1995	16	380	23.75
Middlebury	1987	13	304	23.38
Manhattanville	1987	11	249	22.64
Neumann	1998	12	263	21.92
Endicott	2000	16	349	21.81
Ithaca	1986	11	239	21.73
McDaniel	1994	14	303	21.64
Kenyon	1982	13	281	21.62
Curry	2002	17	360	21.18
Montclair St.	1983	13	273	21.00
Roger Williams	2002	16	335	20.94
Montclair St.	1994	13	269	20.69
Lynchburg	1992	15	309	20.60
Montclair St.	2000	14	275	19.64
Farmingdale St.	2003	14	272	19.43
Lynchburg	1991	16	308	19.25

SAVES

Team	Year	Games	Saves
Merchant Marine	1999	15	399
Haverford	1995	16	380
Lynchburg	1996	15	366
Curry	2002	17	360
Cabrini	1997	13	355
Endicott	2000	16	349
McDaniel	1983	16	336
Roger Williams	2002	16	335
Lynchburg	1992	15	309
Lynchburg	1991	16	308
Middlebury	1987	13	304
McDaniel	1994	14	303
Lynchburg	1981	15	287
Ohio Wesleyan	1997	17	287
Lynchburg	1990	15	286
Lynchburg	1994	15	285
Ohio Wesleyan	1983	20	284
Haverford	1986	10	284
Ohio Wesleyan	1991	17	282
Kenyon	1982	13	281

SCORING DEFENSE

Team	Year	Games	Goals	Avg.
Middlebury	1988	14	49	3.50
Montclair St.	1989	15	71	4.73
Eastern Conn. St.	2000	18	86	4.78
Ohio Wesleyan	1985	19	92	4.84
Wash. & Lee	2001	15	73	4.87
Oswego St.	1977	16	79	4.94
Whittier	1996	17	85	5.00
Gettysburg	2007	19	95	5.00
Salisbury	2007	23	115	5.00
Wash. & Lee	1999	15	78	5.20
Ohio Wesleyan	1987	17	89	5.24
Gettysburg	2006	19	100	5.26
Ohio Wesleyan	1988	17	90	5.29
Washington (Md.)	2003	16	85	5.31
Middlebury	1980	13	71	5.46
Ohio Wesleyan	1984	17	94	5.53
Cortland St.	2002	19	106	5.58
Keene St.	2007	17	95	5.59
Messiah	2005	16	92	5.75
Wash. & Lee	2000	18	104	5.78
Western New Eng.	2007	18	104	5.78

SCORING MARGIN PER GAME

Team	Year	Games	GF	GA	Margin	Mar./Gm.
Whittier	1996	17	386	85	301	17.71
Montclair St.	1989	15	294	71	223	14.87
Middlebury	1980	13	255	71	184	14.15
Eastern Conn. St.	1997	16	308	95	213	13.31
Salisbury	2007	23	417	115	302	13.13
Eastern Conn. St.	2000	18	322	86	236	13.11
Springfield	2001	18	320	100	220	12.22
Salisbury	2004	20	364	121	243	12.15
Ohio Wesleyan	1985	19	312	92	220	11.58
Salisbury	2003	20	357	127	230	11.50
Gettysburg	1999	16	261	91	170	10.63
Eastern Conn. St.	1998	15	274	121	153	10.20
Wash. & Lee	1997	14	242	104	138	9.86
Eastern Conn. St.	2001	17	283	116	167	9.82
Eastern Conn. St.	1999	16	280	123	157	9.81
Wash. & Lee	1999	15	225	78	147	9.80
Salisbury	2005	20	341	146	195	9.75
Wash. & Lee	2001	15	219	73	146	9.73
Ohio Wesleyan	2000	18	314	142	172	9.56
Wash. & Lee	2000	18	270	104	166	9.22

Team Miscellaneous Leaders

CONSECUTIVE VICTORIES

Team	Dates	Wins
Salisbury	4/17/03-5/28/06	69
Salisbury	2/26/94-5/18/96	47
Salisbury	4/06/99-4/29/00	24
Salisbury	2/17/07-present	23
Middlebury	4/12/95-5/12/96	22
Middlebury	4/13/01-4/10/02	21
Ithaca	4/5/00-4/28/01	20
Middlebury	3/25/00-3/28/01	18
Western New Eng.	33/07-5/12/07	17
Ohio Wesleyan	3/10/85-5/1/85	16
Cortland St.	3/20/03-5/14/03	16
Keene St.	3/8/07-5/9/07	16
Montclair St.	1989	15
Nazareth	1996	15
Washington (Md.)	4/25/98-4/14/99	15
Kenyon	4/17/99-4/15/00	15
Nazareth	3/10/01-5/13/01	15
Washington (Md.)	2/21/04-4/28/04	15
Middlebury	4/14/02-3/22/03	14
Wash. & Lee	3/15/00-5/14/00	13
Middlebury	3/29/03-5/18/03	13
Cortland St.	3/20/04-5/5/04	13

CONSECUTIVE HOME VICTORIES

Team	Dates	Wins
Salisbury	4/17/03-present	60
Middlebury	4/14/01-4/1/06	54
Eastern Conn. St.	5/6/98-5/3/03	37
Stevens Institute	3/26/03-4/22/06	27
Ohio Wesleyan	3/13/83-5/1/85	24
Cortland St.	3/19/02-5/14/03	19
Eastern Conn. St.	4/7/04-3/13/07	19
Nazareth	4/12/91-3/30/94	18
Wash. & Lee	3/15/00-3/27/02	18
Eastern Conn. St.	4/4/96-4/25/98	16
Ohio Wesleyan	4/1/90-5/8/91	15
Ohio Wesleyan	3/21/87-5/15/88	14
Washington (Md.)	5/4/96-4/4/98	13
Ithaca	4/6/02-4/28/01	13
Ohio Wesleyan	4/22/00-4/27/02	12
Ohio Wesleyan	4/18/92-3/22/94	11
Ohio Wesleyan	4/8/97-3/27/99	11
Ohio Wesleyan	5/14/95-3/29/97	10
Western New Eng.	3/3/07-5/12/07	10

CONSECUTIVE CONFERENCE VICTORIES

Team	Dates	Wins
Salisbury	3/14/95-present	90
Eastern Conn. St.	3/17/01-4/14/05	35
Ohio Wesleyan	4/8/87-3/26/94	34
Eastern Conn. St.	4/27/96-5/3/00	32
Washington (Md.)	3/15/03-5/7/04	19
Middlebury	3/17/01-4/10/02	18
Wash. & Lee	4/29/98-4/18/01	17
Manhattanville	1989-91	12
Middlebury	4/14/02-4/14/04	12
McDaniel	4/7/79-4/9/80	10

WINNING PERCENTAGE

Team	Year	Won	Lost	Pct.
Salisbury	2007	23	0	1.000
Salisbury	2004	20	0	1.000
Salisbury	2005	20	0	1.000
Salisbury	1995	17	0	1.000
Whittier	1996	17	0	1.000
Salisbury	1994	16	0	1.000
Montclair St.	1989	15	0	1.000
Nazareth	1996	15	0	1.000
Salisbury	2006	20	1	.952
Salisbury	2003	19	1	.950
Salisbury	1999	18	1	.947
Middlebury	2002	18	1	.947
Middlebury	2001	17	1	.944
Western New Eng.	2007	17	1	.944
Middlebury	1976	16	1	.941
New England Col.	2000	16	1	.941
Keene St.	2007	16	1	.941
Salisbury	1991	15	1	.938
Middlebury	2000	15	1	.938
Salisbury	1996	14	1	.933
Wash. & Lee	2001	14	1	.933

WINS IN A SEASON

Team	Year	Wins
Salisbury	2007	23
Salisbury	2004	20
Salisbury	2005	20
Salisbury	2006	20
Salisbury	2003	19
Ohio Wesleyan	1983	18
Salisbury	1999	18
Middlebury	2002	18
Washington (Md.)	2004	18
Cortland St.	2006	18
Wesleyan (Conn.)	2007	18
Ohio Wesleyan	1985	17
Salisbury	1995	17
Salisbury	2000	17
Middlebury	2001	17
Cortland St.	2003	17
Middlebury	2003	17
Cortland St.	2005	17
Middlebury	2005	17
Gettysburg	2006	17
Western New Eng.	2007	17

CONSECUTIVE WINNING SEASONS

Team	Year(s)	Seasons
Ohio Wesleyan	1972-present	36
Salisbury	1980-present	28
Nazareth	1986-present	22
Gettysburg	1987-present	21
Wash. & Lee	1990-present	18
Middlebury	1991-present	17
Denison	1992-present	16
Ithaca	1971-85	15
Middlebury	1974-88	15
Denison	1980-90	11
Eastern Conn. St.	1996-06	11
Ithaca	1997-present	11
Washington (Md.)	1981-90	10
Kenyon	1994-03	10
Denison	1970-78	9
Cortland St.	1980-87	8
Stevens Institute	2001-present	7
Montclair St.	1987-92	6
Oswego St.	1992-97	6

MOST IMPROVED WON-LOST RECORD

Team	Year	Record	Previous	$Improved
Stevens Institute	2001	12-4	3-11	8
Ithaca	1997	9-4	2-10	6½
Cortland St.	1996	9-5	2-10	6
Lynchburg	1983	8-6	4-13	5½
Ohio Wesleyan	1983	18-2	10-5	5½
McDaniel	2000	11-4	5-9	5½
Montclair St.	1987	10-5	4-9	5
Wash. & Lee	1990	9-4	4-9	5
Mass. Maritime	1992	6-5	1-10	5
Centenary (N.J.)	2002	11-4	4-7	5
Cortland St.	1998	9-6	4-10	4½
Lynchburg	1999	11-5	6-9	4½
Cortland St.	1980	9-5	6-10	4
Eastern Conn. St.	1997	14-2	8-4	4
Messiah	2001	11-5	6-8	4
Cortland St.	2002	16-3	11-6	4

$To determine games improved, add the difference in victories between the two seasons to the difference in losses, then divide by two. Includes postseason.

LARGEST MARGIN OF VICTORY

Team	Date	Opponent	Score	Margin
Montclair St.	4/7/79	CCNY	35-0	35
Ohio Wesleyan	4/19/00	Oberlin	36-2	34
Cortland St.	1978	Potsdam St.	34-1	33
Cortland St.	1983	Oneonta St.	35-2	33
Denison	4/11/00	Oberlin	35-2	33
Salisbury	3/29/95	Goucher	34-2	32
Salisbury	3/27/96	Goucher	34-2	32
Eastern Conn. St.	3/19/00	Maine Maritime	32-0	32
Ohio Wesleyan	4/5/89	Oberlin	31-1	30
Cortland St.	3/19/02	SUNYIT	30-0	30
Eastern Conn. St.	4/14/03	Salem St.	32-2	30
Ohio Wesleyan	4/24/85	Wittenberg	30-1	29
Washington (Md.)	4/3/93	FDU-Florham	29-0	29
Cortland St.	1978	Albany (N.Y.)	28-0	28
Denison	4/3/90	Wittenberg	30-2	28
Denison	3/27/93	St. Vincent	29-1	28
Denison	4/6/93	Marietta	30-2	28
Wash. & Lee	4/12/93	Va. Wesleyan	29-1	28
Ohio Wesleyan	4/26/95	Wittenberg	29-1	28
Messiah	4/24/99	King's (Pa.)	31-3	28
Ohio Wesleyan	4/11/00	Wooster	28-0	28
Cortland St.	2001	SUNYIT	30-2	28
Plattsburgh St.	4/16/02	SUNYIT	29-1	28
St. Mary's (Md.)	2/20/07	Hood	31-3	28
Va. Wesleyan	2/24/07	Hood	33-5	28

SINGLE-GAME ATTENDANCE

Attendance	Teams (Score), Date	Location
48,244	Cortland St. (13) vs. Salisbury (12) (ot), May 28, 2006	Philadelphia, Pa.$
46,237	Salisbury (15) vs. Cortland St. (9), May 27, 2007	Baltimore, Md.$
26,773	Washington (Md.) (10) vs. Nazareth (11), May 6, 1996	College Park, Md.*
21,052	Salisbury (11) vs. Middlebury (10), May 29, 2005	Philadelphia, Pa.$
19,202	Salisbury (13) vs. Nazareth (9), May 30, 2004	Baltimore, Md.$
9,597	Hobart (16) vs. Ohio Wesleyan (10), May 30, 1993	College Park, Md.*

Attendance	Teams (Score), Date	Location
5,200	Hobart (11) vs. Ohio Wesleyan (8), May 22, 1989	Geneva, N.Y.*
4,650	Wash. & Lee (9) vs. VMI (3), May 1, 1999	Lexington, Va.
4,200	Wash. & Lee (17) vs. VMI (10), May 2, 1998	Lexington, Va.
4,165	Wash. & Lee (11) vs. VMI (8), May 4, 1996	Lexington, Va.

**NCAA tournament game; $Session attendance for Division II and Division III championships.*

Annual Team Champions

SCORING OFFENSE

Year	Team	Games	Goals	Per Game
1996	Whittier	17	386	22.71
1997	Eastern Conn. St.	16	308	19.25
1998	Eastern Conn. St.	15	274	18.27
1999	Eastern Conn. St.	16	280	17.50
2000	Lasell	12	216	18.00
2001	Springfield	18	320	17.78
2002	Ohio Wesleyan	14	228	16.29
2003	Salisbury	20	357	17.85
2004	Salisbury	20	364	18.20
2005	Salisbury	20	341	17.05
2006	Stevens Institute	18	282	15.67
2007	Salisbury	23	417	18.13

SCORING DEFENSE

Year	Team	Games	GA	Per Game
1996	Whittier	17	85	5.00
1997	Eastern Conn. St.	16	95	5.94
1998	Hampden-Sydney	14	91	6.50
1999	Wash. & Lee	15	78	5.20
2000	Eastern Conn. St.	18	86	4.78
2001	Wash. & Lee	15	73	4.87
2002	Cortland St.	19	106	5.58
2003	Washington (Md.)	16	85	5.31
2004	Salisbury	20	121	6.05
2005	Messiah	16	92	5.75
2006	Gettysburg	19	100	5.26
2007	Gettysburg	19	95	5.00
	Salisbury	23	115	5.00

SCORING MARGIN PER GAME

Year	Team	Games	GF	GA	Margin	Mar./Gm.
1996	Whittier	17	386	85	301	17.71
1997	Eastern Conn. St.	16	308	95	213	13.31
1998	Eastern Conn. St.	15	274	121	153	10.20
1999	Gettysburg	16	261	91	170	10.63
2000	Eastern Conn. St.	18	322	86	236	13.11
2001	Springfield	18	320	110	210	11.67
2002	Eastern Conn. St.	16	235	99	136	8.50
2003	Salisbury	20	357	127	230	11.50
2004	Salisbury	20	364	121	243	12.15
2005	Salisbury	20	341	146	195	9.75
2006	Salisbury	20	312	128	184	9.20
2007	Salisbury	23	417	115	302	13.13

FACE-OFF WINNING PERCENTAGE

Year	Team	Games	FO Won	FO Taken	Pct.
1999	Wentworth Inst.	14	232	331	.701
2006	St. Mary's (Md.)	17	260	369	.705
2007	Castleton	15	253	319	.793

MAN-UP OFFENSE

Year	Team	Games	EMO Goals	Attempts	Pct.
1999	Neumann	15	74	147	.503
2000	Denison	15	51	97	.526
2001	Rensselaer	14	39	74	.527
2007	Va. Wesleyan	15	28	59	.475

MAN-DOWN DEFENSE

Year	Team	Games	EMO GA	Opp. Attempts	Pct.
1999	Union (N.Y.)	13	11	103	.893
2000	Endicott	16	11	108	.898
2001	New England Col.	14	8	74	.892
2007	Elizabethtown	15	5	48	.896

WINNING PERCENTAGE

Year	Team	Won	Lost	Pct.
1996	Whittier	17	0	1.000
1997	Eastern Conn. St.	14	2	.875
1998	Neumann	11	1	.917
1999	Salisbury	18	1	.947
2000	New England Col.	16	1	.941
2001	Middlebury	17	1	.944
2002	Middlebury	18	1	.947
2003	Salisbury	19	1	.950
2004	Salisbury	20	0	1.000
2005	Salisbury	20	0	1.000
2006	Salisbury	20	1	.952
2007	Salisbury	23	0	1.000

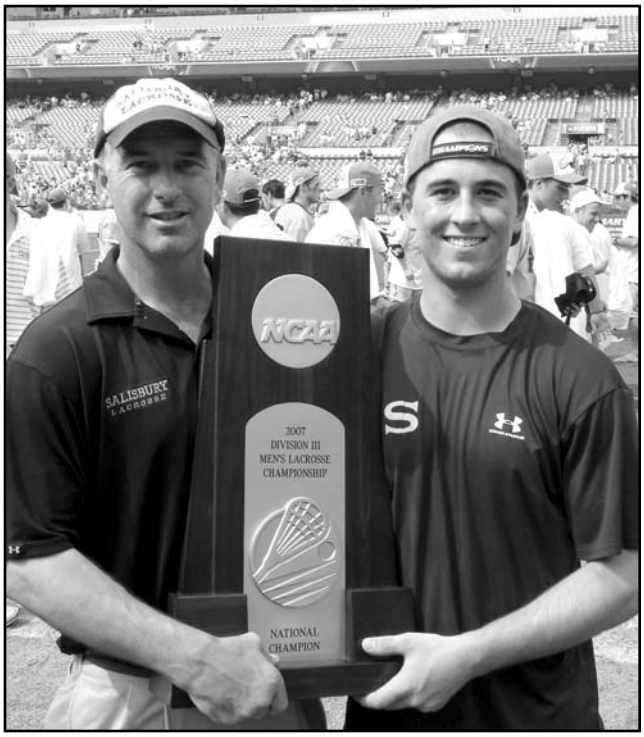

Salisbury University Athletics

Men's Championship Results

Division I Championship Results 54
Division II Championship Results 61
Division III Championship Results 66

Lacrosse

DIVISION I

2007 Championship

Highlights

Blue Crown - It's Jays Over Devils: Johns Hopkins won a dramatic 12-11 decision over Duke in the 2007 Division I Men's Lacrosse Championship May 28 at M&T Bank Stadium in Baltimore. The game featured a rematch of the 2005 final, which the Blue Jays also claimed by one goal.

Early in the season with a 4-4 record, Johns Hopkins players weren't sure they would make it to the NCAA tournament at all, much less the championship game. But the team rallied to win its final nine games of the season and carried that momentum into the final contest.

"These guys banded together and worked awfully hard," said Blue Jays coach Dave Pietramala. "They did some things that were absolutely spectacular. To win this game, this weekend, in that fashion, was very special."

Johns Hopkins dominated the first half, scoring seconds into the contest and ending the first quarter with two goals in the final 40 seconds. The Blue Jays held the top-seeded Blue Devils to just four goals in the first half, but in the second half, Duke launched a furious rally, taking 27 shots in the last two periods. Entering the fourth quarter, the Blue Devils were trailing, 10-9, having held the Blue Jays scoreless in the third quarter. The teams traded goals until Duke's Max Quinzani scored his second goal of the day to tie the game at 11 with 4:37 remaining.

Just more than a minute later, Blue Jays junior Kevin Huntley scored the game-winner, and the defense was left to protect the one-goal lead. Unlike the 2005 contest, which the Blue Jays controlled for the last 90 seconds, Duke gained possession of the ball with 40 seconds to go. Most Outstanding Player and goaltender Jesse Schwartzman deflected a shot with his leg with eight seconds on the clock, and a final shot as time expired sailed wide to seal the Blue Jays' victory.

"I'm very proud of our defense," Schwartzman said. "I never thought we'd hold Duke to four goals in the first half, but we kept working and they (our defense) never gave up."

The loss capped an emotional season for Duke, which reached the championship game a year after the institution canceled the 2006 season. The team beat Cornell, 12-11, to earn the championship-game berth.

"To come up one goal short, personally, for me, it's not good enough," said Duke senior attackman Matt Danowski. "It's a weird feeling to know that you got this far and couldn't get it done, but hats off to Johns Hopkins. They got it done."

In addition to Schwartzman, teammates Jake Byrne, Stephen Peyser, Paul Rabil and Eric Zerrlaut were named to the all-tournament team. They were joined by Duke's Danowski, Ned Crotty, Zack Greer and Nick O'Hara, and David Mitchell from Cornell.

Results

FIRST ROUND

Johns Hopkins 11, Notre Dame 10 (ot)
Georgetown 9, Princeton 8 (ot)
Cornell 14, Towson 6
Albany (N.Y.) 19, Loyola (Md.) 10
Duke 18, Providence 3
North Carolina 12, Navy 8
Delaware 14, Virginia 8
UMBC 13, Maryland 9

QUARTERFINALS

Johns Hopkins 14, Georgetown 6
Cornell 12, Albany (N.Y.) 11 (ot)
Duke 19, North Carolina 11
Delaware 10, UMBC 6

SEMIFINALS: MAY 26 AT BALTIMORE, MD.

Johns Hopkins 8, Delaware 3

Score by Period	1	2	3	4	Total
Delaware	0	1	1	1	— 3
Johns Hopkins	1	1	3	3	— 8

Delaware Scoring
Goals: Curtis Dickson 1; Dan Deckelbaum 1; J.J. Moran 1.

Assists: Jordan Hall 1.

Johns Hopkins Scoring
Goals: Michael Kimmel 3; Stephen Peyser 3; Paul Rabil 1; Tom Duerr 1.

Assists: None.

Delaware Ground Balls
Tommy Scherr 4; Rob Smith 3; Jordan Hall 2; Dan Deckelbaum 2; Drew Turner 2; Vincent Giordano 1; Alex Smith 1; Patrick Biehl 1; Evan Crowther-Washburn 1; Brett Manney 1; J.J. Moran 1; Brian Calabrese 1.

Johns Hopkins Ground Balls
Stephen Peyser 4; Jesse Schwartzman 4; Kevin Huntley 2; Paul Rabil 2; Michael Kimmel 2; Eric Zerrlaut 2; Matt Bocklet 2; Jamison Koesterer 2; Brendan Skakandi 2; Steven Boyle 1; Jake Byrne 1; Andrew Miller 1; Ben O'Neill 1; Drew Dabrowski 1; Mark Bryan 1; Dave Spaulding 1.

Delaware Turnovers Caused
Evan Crowther-Washburn 2; Brett Manney 2; Brian Calabrese 2; Patrick Biehl 1; Rob Smith 1; J.J. Moran 1.

Johns Hopkins Turnovers Caused
Eric Zerrlaut 3; Steven Boyle 2; Paul Rabil 2; Michael Evans 1; Matt Bocklet 1; Brendan Skakandi 1.

Shots - Delaware 37; Johns Hopkins 40.

Shots on Goal - Delaware 13; Johns Hopkins 19.

Penalties - Delaware 1/1:00; Johns Hopkins 2/1:30.

Man-Up Opportunities - Delaware 0-2; Johns Hopkins 0-1.

Turnovers - Delaware 16; Johns Hopkins 17.

Faceoffs - Delaware 7-15; Johns Hopkins 8-15.

Clears - Delaware 15-20; Johns Hopkins 19-20.

Goalies
Delaware: Tommy Scherr (60:00 minutes, 19 shots-11 saves, 8 GA).
Johns Hopkins: Jesse Schwartzman (60:00 minutes, 13 shots-10 saves, 3 GA).

Start time: 12:05 p.m. **Finish time:** 2:06 p.m. **Length of game:** 2:01
Officials: Terry McNab; Matt Palumb; John Bellows. Scorer: Greg Price.

Duke 12, Cornell 11

Score by Period	1	2	3	4	Total
Cornell	3	0	3	5	— 11
Duke	3	4	3	2	— 12

Cornell Scoring
Goals: David Mitchell 4; Brian Clayton 3; Henry Bartlett 1; Casey Lewis 1; Christian Pastirik 1; Mike Corbolotti 1.

Assists: Eric Pittard 4; Chris Finn 1; Rocco Romero 1; Max Seibald 1.

Duke Scoring
Goals: Zack Greer 4; Brad Ross 2; Ned Crotty 2; Matt Danowski 1; Fred Krom 1; Nick O'Hara 1; Peter McKee 1.

Assists: Matt Danowski 2; Peter Lamade 2; Ned Crotty 1; Zack Greer 1; Max Quinzani 1; Brad Ross 1.

Cornell Ground Balls
John Glynn 8; Matt Moyer 4; David Mitchell 3; Brian Clayton 3; Matt McMonagle 3; Eric Pittard 2; Mitche Belisle 2; Ethan Vedder 2; Chris Finn 2; Rocco Romero 2; Henry Bartlett 1; Casey Lewis 1; George Calvert 1; Tommy Schmicker 1.

Duke Ground Balls
Matt Danowski 5; Terrence Molinari 5; Ned Crotty 4; Tony McDevitt 4; Nick O'Hara 4; Zack Greer 3; Peter Lamade 2; Ryan McFadyen 2; Ed Douglas 2; Michael Ward 2; Bo Carrington 2; Parker McKee 2; Max Quinzani 1; Brad Ross 1; Casey Carroll 1; Josh Coveleski 1; Dan Oppedisano 1.

Cornell Turnovers Caused
Mitch Belisle 2; David Mitchell 1; Nick Gradinger 1; Matt Moyer 1.

Duke Turnovers Caused
Matt Danowski 2; Casey Carroll 2; Parker McKee 2; Nick O'Hara 2; Ryan McFadyen 1; Michael Ward 1; Mike Catalino 1; Terrence Molinari 1.

Shots - Cornell 47; Duke 45.

Shots on Goal - Cornell 27; Duke 23.

Penalties - Cornell 3/2:00; Duke 5/4:30.

Man-Up Opportunities - Cornell 2-5; Duke 0-3.

Turnovers - Cornell 19; Duke 15.

Faceoffs - Cornell 17-27; Duke 10-27.

Clears - Cornell 14-17; Duke 21-25.

Goalies
Cornell: Matt McMonagle (60:00 minutes, 23 shots-11 saves, 12 GA).
Duke: Dan Loftus (60:00 minutes, 27 shots-16 saves, 11 GA).

Start time: 2:54 p.m. **Finish time:** 5:07 p.m. **Length of game:** 2:13
Officials: Brian Abbott; Doug Donovan; Mike Branski. Scorer: Greg Price.

Session Attendance: 51,719

CHAMPIONSHIP: MAY 28 AT BALTIMORE, MD.

Johns Hopkins 12, Duke 11

Score by Period	1	2	3	4	Total
Johns Hopkins	4	6	0	2	— 12
Duke	2	2	5	2	— 11

Johns Hopkins Scoring
Goals: Jake Byrne 4; Kevin Huntley 3; Stephen Peyser 2; Paul Rabil 1; Steven Boyle 1; Tom Duerr 1.

Assists: Paul Rabil 5; Steven Boyle 1; Jake Byrne 1; Stephen Peyser 1.

Duke Scoring
Goals: Ned Crotty 3; Peter Lamade 2; Brad Ross 2; Max Quinzani 2; Mike Danowski 1; Mike Catalino 1.

Assists: Peter Lamade 2; Ned Crotty 1; Matt Danowski 1; Zack Greer 1; Nick O'Hara 1.

Johns Hopkins Ground Balls
Stephen Peyser 9; Paul Rabil 5; Jesse Schwartzman 4; Brendan Skakandi 4; Jamison Koesterer 3; Kevin Huntley 2; Andrew Miller 2; Steven Boyle 1; Matt Bocklet 1; George Castle 1; Brian Christopher 1; Andrew Posil 1.

Duke Ground Balls
Zack Greer 5; Peter Lamade 5; Casey Carroll 4; Matt Danowski 3; Tony McDevitt 3; Peter McKee 3; Dan Loftus 2; Michael Ward 2; Nick O'Hara 2; Max Quinzani 1; Ed Douglas 1; Mike Catalino 1; Terrence Molinari 1; Michael Hutchings 1; Adam Langley 1.

Johns Hopkins Turnovers Caused
Brendan Skakandi 2; Paul Rabil 1; Michael Evans 1; Jesse Schwartzman 1.

Duke Turnovers Caused
Casey Carroll 2; Max Quinzani 1; Matt Danowski 1; Tony McDevitt 1; Josh Coveleski 1; Steve Schoeffel 1.

Shots - Johns Hopkins 43; Duke 39.

Shots on Goal - Johns Hopkins 22; Duke 26.

Penalties - Johns Hopkins 7/6:30; Duke 5/2:30.

Man-Up Opportunities - Johns Hopkins 3-5; Duke 3-7.

Turnovers - Johns Hopkins 17; Duke 10.

Faceoffs - Johns Hopkins 17-26; Duke 9-26.

Clears - Johns Hopkins 12-16; Duke 14-17.

Goalies
Johns Hopkins: Jesse Schwartzman (60:00 minutes, 26 shots-15 saves, 11 GA).
Duke: Dan Loftus (60:00 minutes, 22 shots-10 saves, 12 GA).

Start time: 1:14 p.m. **Finish time:** 3:27 p.m. **Length of game:** 2:13
Officials: Kevin O'Leary; Tom Abbott; Tom Sutton; Tom Holland. Scorer: Greg Price.

Attendance: 48,302

History

Team Results

Year	Champion (Record)	Coach	Score	Runner-Up	Host or Site	Championship Game Paid Attendance	Total Championship Paid Attendance
1971	Cornell (13-1)	Richie Moran	12-6	Maryland	Hofstra	5,458	—
1972	Virginia (11-4)	Glenn Thiel	13-12	Johns Hopkins	Maryland	7,001	—
1973	Maryland (14-1)	Bud Beardmore	10-9 (2ot)	Johns Hopkins	Penn	5,965	—
1974	Johns Hopkins (12-2)	Bob Scott	17-12	Maryland	Rutgers	7,728	—
1975	Maryland (11-3)	Bud Beardmore	20-13	Navy	Johns Hopkins	10,875	—
1976	Cornell (16-0)	Richie Moran	16-13 (ot)	Maryland	Brown	7,504	20,819
1977	Cornell (13-0)	Richie Moran	16-8	Johns Hopkins	Virginia	10,080	29,193
1978	Johns Hopkins (13-1)	Henry Ciccarone	13-8	Cornell	Rutgers	13,527	28,587
1979	Johns Hopkins (13-0)	Henry Ciccarone	15-9	Maryland	Maryland	16,166	25,241
1980	Johns Hopkins (14-1)	Henry Ciccarone	9-8 (2ot)	Virginia	Cornell	7,557	23,046
1981	North Carolina (12-0)	Willie Scroggs	14-13	Johns Hopkins	Princeton	13,943	29,387
1982	North Carolina (14-0)	Willie Scroggs	7-5	Johns Hopkins	Virginia	10,283	22,892
1983	Syracuse (14-1)	Roy Simmons Jr.	17-16	Johns Hopkins	Rutgers	15,672	35,163
1984	Johns Hopkins (14-0)	Don Zimmerman	13-10	Syracuse	Delaware	17,253	45,346
1985	Johns Hopkins (13-1)	Don Zimmerman	11-4	Syracuse	Brown	14,455	35,208
1986	North Carolina (11-3)	Willie Scroggs	10-9 (ot)	Virginia	Delaware	9,765	31,340
1987	Johns Hopkins (10-3)	Don Zimmerman	11-10	Cornell	Rutgers	16,901	49,782
1988	Syracuse (15-0)	Roy Simmons Jr.	13-8	Cornell	Syracuse	20,148	46,141
1989	Syracuse (14-1)	Roy Simmons Jr.	13-12	Johns Hopkins	Maryland	23,827	63,836
1990	Syracuse* (13-0)	Roy Simmons Jr.	21-9	Loyola (Md.)	Rutgers	19,070	57,418
1991	North Carolina (16-0)	Dave Klarmann	18-13	Towson	Syracuse	8,293	42,981
1992	Princeton (13-2)	Bill Tierney	10-9 (2ot)	Syracuse	Penn	13,150	52,082
1993	Syracuse (12-2)	Roy Simmons Jr.	13-12	North Carolina	Maryland	20,117	70,737
1994	Princeton (14-1)	Bill Tierney	9-8 (ot)	Virginia	Maryland	24,730	68,436
1995	Syracuse (13-2)	Roy Simmons Jr.	13-9	Maryland	Maryland	26,229	71,978
1996	Princeton (14-1)	Bill Tierney	13-12 (ot)	Virginia	Maryland	22,102	68,978
1997	Princeton (16-0)	Bill Tierney	19--7	Maryland	Maryland	25,317	77,170
1998	Princeton (14-1)	Bill Tierney	15-5	Maryland	Rutgers	17,225	64,850
1999	Virginia (13-3)	Dom Starsia	12-10	Syracuse	Maryland	24,135	70,668
2000	Syracuse (15-1)	John Desko	13-7	Princeton	Maryland	22,880	61,768
2001	Princeton (14-1)	Bill Tierney	10-9 (ot)	Syracuse	Rutgers	21,286	64,489
2002	Syracuse (15-2)	John Desko	13-12	Princeton	Rutgers	19,706	60,968
2003	Virginia (15-2)	Dom Starsia	9-7	Johns Hopkins	Baltimore	37,944	106,861
2004	Syracuse (15-2)	John Desko	14-13	Navy	Baltimore	43,898	122,011
2005	Johns Hopkins (16-0)	Dave Pietramala	9-8	Duke	Philadelphia	44,920	133,801
2006	Virginia (17-0)	Dom Starsia	15-7	Massachusetts	Philadelphia	47,062	126,474
2007	Johns Hopkins (13-4)	Dave Pietramala	12-11	Duke	Baltimore	48,302	133,241

**Participation in tournament vacated by the NCAA Committee on Infractions.*

TEAM CHAMPIONSHIPS

Johns Hopkins 9, Syracuse 8, Princeton 5, North Carolina 4, Virginia 4, Cornell 3, Maryland 2.

Leading Scorer, Year-by-Year

1971 Tom Cafaro, Army, 18
1972 Jay Connor, Virginia, 13
1973 Jack Thomas, Johns Hopkins, 14
1974 Franz Wittlesberger, Johns Hopkins, 15
1975 Bert Caswell, Maryland; Frank Urso, Maryland; and Jeff Long, Navy, 14

1976 Mike French, Cornell, 20
1977 Eamon McEneaney, Cornell, 25
1978 Mike O'Neill, Johns Hopkins, 15
1979 Barry Mitchell and Bob Boneillo, Maryland, 14
1980 Brendan Schneck, Johns Hopkins, 16

1981 Mike Burnett, North Carolina, 15
1982 Dave Wingate and Mike Burnett, North Carolina, 11
1983 Tim Nelson, Syracuse, 15
1984 Tim Nelson, Syracuse, 11
1985 Craig Bubier and Brian Wood, Johns Hopkins, 12

1986 Tom Korrie, Syracuse, and Gary Seivold, North Carolina, 12
1987 Tim Goldstein, Cornell, 25
1988 Gary Gait, Syracuse, 18
1989 Paul Gait, Syracuse, 16
1990 Gary Gait, Syracuse, 23

1991 Dennis Goldstein, North Carolina; Glenn Smith, Towson; and Mark Douglas, Maryland, 16
1992 Jeff Wills, Johns Hopkins, 19
1993 John Webster, North Carolina, 15
1994 Tim Whiteley, Virginia, 19
1995 Rob Kavovit, Syracuse, 18

1996 Rob Kavovit, Syracuse; Doug Knight, Virginia; and Tim Whiteley, Virginia, 16
1997 Andrew Whipple, Maryland, 17
1998 Andrew Whipple, Maryland, 18
1999 John Grant, Delaware, and Ryan Powell, Syracuse, 14
2000 Ryan Powell, Syracuse, 18

2001 Michael Powell, Syracuse, 12
2002 Michael Powell, Syracuse, 14
2003 Kevin Boland, Johns Hopkins, 15
2004 Michael Powell, Syracuse, 19
2005 Matt Danowski, Duke, 21

2006 Matt Ward, Virginia, 22
2007 Matt Danowski, Duke, 24

All-Tournament Teams

**Most Outstanding Player.*

+Participation in tournament vacated by the NCAA Committee on Infractions.

1977
*Eamon McEneaney, Cornell

1978
*Mike O'Neill, Johns Hopkins

1979
*Mike Federico, Johns Hopkins

1980
*Jim Bidne, Johns Hopkins

1981
*Jeff Cook, Johns Hopkins

1982
*Tom Sears, North Carolina

1983
*Brad Kotz, Syracuse

1984
*Larry Quinn, Johns Hopkins

1985
*Larry Quinn, Johns Hopkins

1986
*Gary Seivold, North Carolina

1987
*Tim Goldstein, Cornell
Brian Wood, Johns Hopkins
Craig Bubier, Johns Hopkins
Gary Gait, Syracuse
Bob Cummings, Cornell
Vince Angotti, Cornell
Aaron Jones, Cornell
Dave Pietramala, Johns Hopkins
Steve Mitchell, Johns Hopkins
Quint Kessenich, Johns Hopkins

1988
*Matt Palumb, Syracuse

1989
*Paul Gait, Syracuse

1990
+Gary Gait, Syracuse

1991
*Dennis Goldstein, North Carolina

1992
*Scott Bacigalupo, Princeton

1993
*Chris Suran, Syracuse

1994
*Scott Bacigalupo, Princeton

1995
*Brian Dougherty, Maryland
Mark Fietta, Syracuse
Nick Licameli, Syracuse
Rob Kavovit, Syracuse
Ric Beardsley, Syracuse
Casey Powell, Syracuse
Dan Radebaugh, Maryland
Matt Hahn, Maryland
Peter Hilgartner, Maryland
Rob Chomo, Maryland

1996
*Michael Watson, Virginia
Jesse Hubbard, Princeton
David Curry, Virginia
Casey Powell, Syracuse
Becket Wolf, Princeton
Chris Massey, Princeton
Tim Whiteley, Virginia
Don McDonough, Princeton
Tommy Smith, Virginia
Pancho Gutstein, Princeton

1997
*Jon Hess, Princeton
Jesse Hubbard, Princeton
Chris Massey, Princeton
Becket Wolf, Princeton
Pat Cairns, Princeton
Matt Hahn, Maryland
Andrew Whipple, Maryland
Casey Powell, Syracuse
John Fay, Duke
Rob Kavovit, Syracuse

1998
*Corey Popham, Princeton
Christian Cook, Princeton
Jesse Hubbard, Princeton
Jon Hess, Princeton
Josh Sims, Princeton
Scott Hochstadt, Maryland
Mike Bonnani, Maryland
Brian Haggerty, Maryland
Casey Powell, Syracuse
Ryan Powell, Syracuse

1999
*Conor Gill, Virginia
Derek Kenney, Virginia
Ryan Curtis, Virginia
Jay Jalbert, Virginia
Court Weisleder, Virginia
Tucker Radebaugh, Virginia
Marshall Abrams, Syracuse
Ryan Powell, Syracuse
Dan Denihan, Johns Hopkins
Scott Urick, Georgetown

2000
*Liam Banks, Syracuse
Rob Mulligan, Syracuse
Ryan Powell, Syracuse
Marshall Abrams, Syracuse
John Glatzel, Syracuse
Josh Sims, Princeton
Sean Hartofilis, Princeton
Ryan Curtis, Virginia
Conor Gill, Virginia
A.J. Haugen, Johns Hopkins

2001
*B.J. Prager, Princeton
Ryan Mollett, Princeton
Trevor Tierney, Princeton
Matt Striebel, Princeton
Sean Hartofilis, Princeton
Michael Springer, Syracuse
Michael Powell, Syracuse
Rob Mulligan, Syracuse
John Glatzel, Syracuse
Kyle Campbell, Towson

2002
*Michael Powell, Syracuse
John Glatzel, Syracuse
Tom Hardy, Syracuse
Sol Bliss, Syracuse
Jay Pfeifer, Syracuse
B.J. Prager, Princeton
Brad Dumont, Princeton
Damien Davis, Princeton
Adam Doneger, Johns Hopkins
John Christmas, Virginia

2003
*Tillman Johnson, Virginia
A.J. Shannon, Virginia
Chris Rotelli, Virginia
Matt Ward, Virginia
Brett Hughes, Virginia
Corey Harned, Johns Hopkins
Bobby Benson, Johns Hopkins
Kyle Barrie, Johns Hopkins
Tom Garvey, Johns Hopkins
Michael Howley, Maryland

2004
*Michael Powell, Syracuse
Jay Pfeifer, Syracuse
Sean Lindsay, Syracuse
Kevin Dougherty, Syracuse
Brian Nee, Syracuse
Dan DiPietro, Syracuse
Graham Gill, Navy
Mitch Hendler, Navy
Ryan Boyle, Princeton
Tim Sullivan, Princeton

2005
*Jesse Schwartzman, Johns Hopkins
Kyle Harrison, Johns Hopkins
Greg Peyser, Johns Hopkins
Matt Danowski, Duke
Dan Flannery, Duke
Matt Zash, Duke
Nick O'Hara, Duke
Matt Ward, Virginia
Kip Turner, Virginia
Joe Walters, Maryland

2006
*Matt Ward, Virginia
Michael Culver, Virginia
Kyle Dixon, Virginia
Danny Glading, Virginia
Matt Poskay, Virginia
Jake Deane, Massachusetts
Sean Morris, Massachusetts
Jack Reid, Massachusetts
Doc Schneider, Massachusetts
Brett Bucktooth, Syracuse

2007
*Jesse Schwartzman, Johns Hopkins
Jake Byrne, Johns Hopkins
Stephen Peyser, Johns Hopkins
Paul Rabil, Johns Hopkins
Eric Zerrlaut, Johns Hopkins
Matt Danowski, Duke
Ned Crotty, Duke
Zack Greer, Duke
Nick O'Hara, Duke
David Mitchell, Cornell

Individual Records

GOALS, GAME
9—Gary Gait, Syracuse (23) vs. Navy (5), 5-22-88; Oliver Marti, Brown (19) vs. Loyola (Md.) (12), 5-9-92.

GOALS, TOURNAMENT
16—Matt Ward, Virginia (4 vs. Notre Dame, 3 vs. Georgetown, 4 vs. Syracuse, 5 vs. Massachusetts), 2006.

ASSISTS, GAME
9—Conor Gill, Virginia (11) vs. Cornell (10), 5-19-2002.

ASSISTS, TOURNAMENT
16—Tim Goldstein, Cornell (5 vs. Adelphi, 5 vs. Syracuse, 6 vs. Johns Hopkins), 1987; Matt Danowski, Duke (7 vs. Providence, 6 vs. North Carolina, 2 vs. Cornell, 1 vs. Johns Hopkins), 2007.

POINTS, GAME
12—Ed Mullen (7 goals, 5 assists), Maryland (22) vs. Navy (11), 5-23-76; Gary Gait (9 goals, 3 assists), Syracuse (23) vs. Navy (5), 5-22-88.

POINTS, TOURNAMENT
25—Eamon McEneaney, Cornell (3-4 vs. Massachusetts, 5-5 vs. Navy, 3-5 vs. Johns Hopkins), 1977; Tim Goldstein, Cornell (5-5 vs. Adelphi, 2-5 vs. Syracuse, 2-6 vs. Johns Hopkins), 1987.

SAVES, GAME
30—Steve Kavovit, Maryland (16) vs. Brown (13), 5-19-91.

SAVES, TOURNAMENT
85—Paul Schimoler, Cornell (16 vs. Massachusetts, 27 vs. North Carolina, 23 vs. Virginia, 19 vs. Syracuse), 1988.

Team Records

GOALS, GAME
28—Syracuse vs. Michigan St. (7), 5-15-91.

FEWEST GOALS, GAME
0—Wash. & Lee vs. Cornell (14), 5-19-76.

GOALS, BOTH TEAMS
38—Johns Hopkins (22) vs. Towson (16), 5-14-94.

GOALS, TOURNAMENT
66—Virginia (14 vs. Notre Dame, 20 vs. Georgetown, 17 vs. Syracuse, 15 vs. Massachusetts), 2006.

ASSISTS, GAME
19—Syracuse (28) vs. Michigan St. (7), 5-15-91.

ASSISTS, TOURNAMENT
42—Virginia, 4 games, 2006; Duke, 4 games, 2007.

SHOTS, GAME
80—Maryland (19) vs. Hofstra (7), 5-21-75.

SHOTS, BOTH TEAMS
130—Maryland (19) [80] vs. Hofstra (7) [50], 5-21-75.

SHOTS, TOURNAMENT
210—Virginia (55 vs. Notre Dame, 46 vs. North Carolina, 56 vs. Syracuse, 53 vs. Princeton), 1994.

PAID ATTENDANCE, CHAMPIONSHIP GAME
48,302—Johns Hopkins (12) vs. Duke (11), M&T Bank Stadium, Baltimore, May 28, 2007.

PAID ATTENDANCE, SEMIFINALS AND CHAMPIONSHIP GAME (ONE SITE)
100,021—M&T Bank Stadium, Baltimore, 2007.

PAID ATTENDANCE, SEMIFINALS, CHAMPIONSHIP, DIVISION II AND DIVISION III CHAMPIONSHIPS (ONE SITE)
132,299—Lincoln Financial Field, Philadelphia, 2005.

Won-Lost Records in Tournament Play

Team (Years Participated)	Yrs.	Won	Lost	Pct.	1st	2nd	3rd
Adelphi (1982-85-87-89)	4	2	4	.333	0	0	0
Air Force (1971-88)	2	0	2	.000	0	0	0
Albany (N.Y.) (2003-04-05-07)	4	1	4	.200	0	0	0
Army (1971-72-73-78-81-82-83-84-85-87-93-96-2003-04-05)	15	3	15	.167	0	0	1
Brown (1971-73-76-85-87-90-91-92-94-95-97)	11	5	11	.313	0	0	1
Bucknell (2001)	1	0	1	.000	0	0	0
Butler (1998)	1	0	1	.000	0	0	0
C.W. Post (1986)	1	0	1	.000	0	0	0
Cornell (1971-74-75-76-77-78-79-80-82-83-87-88-89-95-2000-02-04-05-06-07)	20	24	17	.585	3	3	4
Cortland St. (1972)	1	1	1	.500	0	0	1
Dartmouth (2003)	1	0	1	.000	0	0	0
Delaware (1984-99-2005-07)	4	3	4	.429	0	0	1
Denver (2006)	1	0	1	.000	0	0	0
Duke (1992-94-95-97-98-99-2000-01-02-05-07)	11	12	11	.522	0	2	1
Fairfield (2002-05)	2	0	2	.000	0	0	0
Georgetown (1997-98-99-2000-01-02-03-04-05-06-07)	11	10	11	.476	0	0	1
Harvard (1980-88-90-96-2006)	5	2	5	.286	0	0	0
Hobart (1998-2000-02-04)	4	0	4	.000	0	0	0
Hofstra (1971-73-74-75-78-93-96-97-99-2000-01-03-06)	13	4	13	.235	0	0	0
Johns Hopkins (1972-73-74-75-76-77-78-79-80-81-82-83-84-85-86-87-88-89-90-91-92-93-94-95-96-97-98-99- 2000-01-02-03-04-05-06-07)	36	61	27	.693	9	8	10
Loyola (Md.) (1988-89-90-91-92-93-94-95-96-97-98-99-2000-01-07)	15	9	15	.375	0	1	1
Manhattan (2002)	1	0	1	.000	0	0	0
Marist (2005)	1	0	1	.000	0	0	0
Maryland (1971-72-73-74-75-76-77-78-79-81-82-83-86-87-89-91-92-93-94-95-96-97-98-2000-01-03-04-05-06-07)	30	39	28	.582	2	7	11
UMBC (1998-99-2006-07)	4	1	4	.200	0	0	0
Massachusetts (1976-77-79-81-86-87-88-89-90-91-93-95-97-2002-03-04-06)	17	9	17	.346	0	1	0
Michigan St. (1987-89-91)	3	0	3	.000	0	0	0
Mt. St. Mary's (2003)	1	0	1	.000	0	0	0
Navy (1971-72-73-74-75-76-77-78-79-80-81-82-86-87-88-89-92-93-94-99-2004-05-06-07)	24	15	24	.385	0	2	6
New Hampshire (1986)	1	0	1	.000	0	0	0
North Carolina (1976-77-80-81-82-83-84-85-86-87-88-89-90-91-92-93-94-95-96-98-2004-07)	22	25	18	.581	4	1	7
North Carolina St. (1979)	1	0	1	.000	0	0	0
Notre Dame (1990-92-93-94-95-96-97-99-2000-01-06-07)	12	4	12	.250	0	0	1
Ohio St. (2003-04)	2	0	2	.000	0	0	0
Penn (1975-77-83-84-85-87-88-89-2004-06)	10	2	10	.167	0	0	1
Penn St. (2003-05)	2	0	2	.000	0	0	0
Princeton (1990-91-92-93-94-95-96-97-98-99-2000-01-02-03-04-06-07)	17	29	11	.725	6	2	2
Providence (2004-06-07)	3	0	3	.000	0	0	0
Rutgers (1972-74-75-84-86-90-91-2003-04)	9	2	9	.182	0	0	0
Stony Brook (2002)	1	0	1	.000	0	0	0
Syracuse* (1979-80-81-83-84-85-86-87-88-89-91-92-93-94-95-96-97-98-99-2000-01-02-03-04-05-06)	26	50	18	.735	8	5	10
Towson (1989-91-92-94-96-2001-03-04-05-07)	10	7	10	.412	0	1	1
Virginia (1971-72-73-74-78-79-80-81-82-83-84-85-86-88-90-91-93-94-95-96-97-98-99-2000-01-02-03-05-06-07)	30	37	26	.587	4	4	10
Wash. & Lee (1972-73-74-75-76-77-78-80)	8	3	8	.273	0	0	3
Yale (1988-90-92)	3	2	3	.400	0	0	1

**Participation in tournament vacated by the NCAA Committee on Infractions: Syracuse 1990 (3-0).*
[Note: No third-place game is held; semifinal losers credited with third-place finish.]

All-Time Results

1971 First Round: Cornell 10, Brown 8; Maryland 10, Air Force 1; Navy 9, Virginia 6; Army 19, Hofstra 3. **Semifinals:** Maryland 10, Navy 7; Cornell 17, Army 16. **Championship:** Cornell 12, Maryland 6.

1972 First Round: Maryland 9, Rutgers 3; Johns Hopkins 11, Wash. & Lee 5; Virginia 10, Army 3; Cortland St. 10, Navy 9 (2 ot). **Semifinals:** Virginia 14, Cortland St. 7; Johns Hopkins 9, Maryland 6. **Championship:** Virginia 13, Johns Hopkins 12.

1973 First Round: Maryland 16, Brown 4; Wash. & Lee 13, Navy 12 (3 ot); Johns Hopkins 11, Army 5; Virginia 12, Hofstra 5. **Semifinals:** Maryland 18, Wash. & Lee 5; Johns Hopkins 12, Virginia 9. **Championship:** Maryland 10, Johns Hopkins 9 (2 ot).

1974 First Round: Maryland 12, Rutgers 6; Cornell 15, Virginia 8; Johns Hopkins 18, Hofstra 10; Wash. & Lee 11, Navy 9. **Semifinals:** Maryland 19, Cornell 10; Johns Hopkins 11, Wash. & Lee 10. **Championship:** Johns Hopkins 17, Maryland 12.

1975 First Round: Wash. & Lee 11, Johns Hopkins 7; Maryland 19, Hofstra 7; Cornell 18, Rutgers 5; Navy 17, Penn 6. **Semifinals:** Maryland 15, Wash. & Lee 5; Navy 15, Cornell 12. **Championship:** Maryland 20, Navy 13.

1976 First Round: Maryland 17, Brown 8; Navy 13, North Carolina 9; Cornell 14, Wash. & Lee 0; Johns Hopkins 11, Massachusetts 9. **Semifinals:** Maryland 22, Navy 11; Cornell 13, Johns Hopkins 5. **Championship:** Cornell 16, Maryland 13 (ot).

1977 First Round: Cornell 17, Massachusetts 13; Navy 14, Penn 12; Johns Hopkins 16, North Carolina 9; Maryland 14, Wash. & Lee 8. **Semifinals:** Cornell 22, Navy 6; Johns Hopkins 22, Maryland 12. **Championship:** Cornell 16, Johns Hopkins 8.

1978 First Round: Cornell 12, Wash. & Lee 2; Navy 16, Army 13; Johns Hopkins 20, Hofstra 8; Maryland 15, Virginia 10. **Semifinals:** Cornell 13, Navy 7; Johns Hopkins 17, Maryland 11. **Championship:** Johns Hopkins 13, Cornell 8.

1979 First Round: Johns Hopkins 20, North Carolina St. 6; Virginia 15, Cornell 8; Maryland 16, Syracuse 13; Navy 16, Massachusetts 14. **Semifinals:** Johns Hopkins 16, Virginia 7; Maryland 15, Navy 10. **Championship:** Johns Hopkins 15, Maryland 9.

1980 First Round: Johns Hopkins 16, Harvard 12; Syracuse 12, Wash. & Lee 4; Virginia 9, Cornell 8; North Carolina 18, Navy 11. **Semifinals:** Johns Hopkins 18, Syracuse 11; Virginia 11, North Carolina 10. **Championship:** Johns Hopkins 9, Virginia 8 (2 ot).

1981 First Round: Johns Hopkins 19, Maryland 14; Virginia 16, Massachusetts 12; North Carolina 13, Syracuse 6; Navy 16, Army 10. **Semifinals:** Johns Hopkins 10, Virginia 6; North Carolina 17, Navy 8. **Championship:** North Carolina 14, Johns Hopkins 13.

1982 First Round: North Carolina 16, Navy 2; Cornell 11, Army 9; Johns Hopkins 14, Maryland 9; Virginia 15, Adelphi 7. **Semifinals:** North Carolina 15, Cornell 8; Johns Hopkins 13, Virginia 9. **Championship:** North Carolina 7, Johns Hopkins 5.

1983 First Round: Johns Hopkins 7, Cornell 6; North Carolina 12, Army 6; Syracuse 11, Penn 8; Maryland 13, Virginia 4. **Semifinals:** Johns Hopkins 12, North Carolina 9; Syracuse 12, Maryland 5. **Championship:** Syracuse 17, Johns Hopkins 16.

1984 First Round: Johns Hopkins 10, Delaware 3; North Carolina 11, Virginia 2; Syracuse 8, Rutgers 7 (ot); Army 8, Penn 7. **Semifinals:** Johns Hopkins 14, North Carolina 9; Syracuse 11, Army 9. **Championship:** Johns Hopkins 13, Syracuse 10.

1985 First Round: Johns Hopkins 15, Adelphi 9; Virginia 10, Army 6; North Carolina 16, Brown 14; Syracuse 14, Penn 7. **Semifinals:** Johns Hopkins 11, Virginia 8; Syracuse 14, North Carolina 13 (ot). **Championship:** Johns Hopkins 11, Syracuse 4.

1986 Regionals: Massachusetts 16, New Hampshire 6; Rutgers 13, C.W. Post 8. **Quarterfinals:** Johns Hopkins 13, Massachusetts 6; North Carolina 12, Maryland 10; Virginia 12, Navy 9; Syracuse 17, Rutgers 5. **Semifinals:** North

Carolina 10, Johns Hopkins 9 (ot); Virginia 12, Syracuse 10. **Championship:** North Carolina 10, Virginia 9 (ot).

1987 Regionals: Penn 11, Massachusetts 10; North Carolina 21, Michigan St. 5; Navy 14, Brown 6; Adelphi 6, Army 5. **Quarterfinals:** Maryland 12, Penn 8; Johns Hopkins 11, North Carolina 10; Syracuse 19, Navy 5; Cornell 14, Adelphi 12. **Semifinals:** Johns Hopkins 13, Maryland 8; Cornell 18, Syracuse 15. **Championship:** Johns Hopkins 11, Cornell 10.

1988 Regionals: Navy 10, Harvard 9; Loyola (Md.) 19, Air Force 8; Cornell 13, Massachusetts 11; Virginia 10, Yale 9 (2 ot). **Quarterfinals:** Syracuse 23, Navy 5; Penn 12, Loyola (Md.) 9; Cornell 6, North Carolina 4; Virginia 11, Johns Hopkins 10 (ot). **Semifinals:** Syracuse 11, Penn 10; Cornell 17, Virginia 6. **Championship:** Syracuse 13, Cornell 8.

1989 Regionals: Navy 12, Penn 11; Adelphi 16, Michigan St. 10; North Carolina 19, Towson 8; Massachusetts 16, Cornell 7. **Quarterfinals:** Syracuse 18, Navy 11; Maryland 12, Adelphi 11 (ot); North Carolina 12, Loyola (Md.) 5; Johns Hopkins 9, Massachusetts 4. **Semifinals:** Syracuse 18, Maryland 8; Johns Hopkins 10, North Carolina 6. **Championship:** Syracuse 13, Johns Hopkins 12.

1990 First Round: Brown 12, Massachusetts 9; Harvard 9, Notre Dame 3; Rutgers 7, Virginia 6; Princeton 9, Johns Hopkins 8. **Quarterfinals:** *Syracuse 20, Brown 12; North Carolina 18, Harvard 3; Loyola (Md.) 19, Rutgers 10; Yale 17, Princeton 8. **Semifinals:** *Syracuse 21, North Carolina 10; Loyola (Md.) 14, Yale 13 (2 ot). **Championship:** *Syracuse 21, Loyola (Md.) 9.

**Participation in tournament vacated by the NCAA Committee on Infractions.*

1991 First Round: Loyola (Md.) 20, Massachusetts 9; Syracuse 28, Michigan St. 7; Towson 14, Virginia 13; Maryland 13, Rutgers 7. **Quarterfinals:** North Carolina 11, Loyola (Md.) 9; Syracuse 11, Johns Hopkins 8; Towson 14, Princeton 13 (3 ot); Maryland 16, Brown 13. **Semifinals:** North Carolina 19, Syracuse 13; Towson 15, Maryland 11. **Championship:** North Carolina 18, Towson 13.

1992 First Round: Yale 9, Navy 3; Johns Hopkins 15, Notre Dame 7; Maryland 13, Duke 11; Brown 19, Loyola (Md.) 12. **Quarterfinals:** Syracuse 17, Yale 8; Johns Hopkins 15, Towson 8; Princeton 11, Maryland 10; North Carolina 16, Brown 10. **Semifinals:** Syracuse 21, Johns Hopkins 16; Princeton 16, North Carolina 14. **Championship:** Princeton 10, Syracuse 9 (2 ot).

1993 First Round: Army 15, Maryland 11; Virginia 19, Notre Dame 9; Hofstra 9, Massachusetts 8; Loyola (Md.) 19, Navy 8. **Quarterfinals:** North Carolina 14, Army 5; Johns Hopkins 14, Virginia 10; Syracuse 20, Hofstra 8; Princeton 12, Loyola (Md.) 6. **Semifinals:** North Carolina 16, Johns Hopkins 10; Syracuse 15, Princeton 9. **Championship:** Syracuse 13, North Carolina 12.

1994 First Round: Duke 14, Maryland 9; Virginia 23, Notre Dame 4; Johns Hopkins 22, Towson 16; Brown 12, Navy 5. **Quarterfinals:** Syracuse 12, Duke 11; Virginia 12, North Carolina 10; Princeton 12, Johns Hopkins 11 (ot); Brown 14, Loyola (Md.) 13 (ot). **Semifinals:** Virginia 15, Syracuse 14 (ot); Princeton 10, Brown 7. **Championship:** Princeton 9, Virginia 8 (ot).

1995 First Round: Loyola (Md.) 17, North Carolina 11; Notre Dame 12, Duke 10; Princeton 11, Massachusetts 6; Brown 17, Cornell 9. **Quarterfinals:** Johns Hopkins 18, Loyola (Md.) 5; Maryland 14, Notre Dame 11; Syracuse 15, Princeton 11; Virginia 16, Brown 13. **Semifinals:** Maryland 16, Johns Hopkins 8; Syracuse 20, Virginia 13. **Championship:** Syracuse 13, Maryland 9.

1996 First Round: Towson 16, Loyola (Md.) 11; Syracuse 12, Army 3; Harvard 15, Hofstra 12; Johns Hopkins 12, Notre Dame 7. **Quarterfinals:** Princeton 22, Towson 6; Syracuse 19, North Carolina 12; Virginia 23, Harvard 12; Johns Hopkins 9, Maryland 7. **Semifinals:** Princeton 11, Syracuse 9; Virginia 16, Johns Hopkins 10. **Championship:** Princeton 13, Virginia 12 (ot).

1997 First Round: Massachusetts 6, Hofstra 4; Duke 11, Brown 6; Loyola (Md.) 21, Notre Dame 5; Maryland 14, Georgetown 10. **Quarterfinals:** Princeton 11, Massachusetts 9; Duke 12, Johns Hopkins 11 (ot); Syracuse 13, Loyola (Md.) 12; Maryland 10, Virginia 9. **Semifinals:** Princeton 10, Duke 9; Maryland 18, Syracuse 17. **Championship:** Princeton 19, Maryland 7.

1998 First Round: Georgetown 9, UMBC 8; Maryland 18, Butler 10; Virginia 16, Hobart 10; Duke 16, North Carolina 14. **Quarterfinals:** Loyola (Md.) 12, Georgetown 11; Maryland 11, Johns Hopkins 10 (ot); Syracuse 17, Virginia 14; Princeton 11, Duke 9. **Semifinals:** Maryland 19, Loyola (Md.) 8; Princeton 11, Syracuse 10. **Championship:** Princeton 15, Maryland 5.

1999 First Round: Syracuse 7, Princeton 5; Georgetown 14, Notre Dame 10; Delaware 12, UMBC 11 (ot); Hofstra 15, Navy 7. **Quarterfinals:** Syracuse 17, Loyola (Md.) 12; Georgetown 17, Duke 14; Virginia 17, Delaware 10; Johns Hopkins 11, Hofstra 7. **Semifinals:** Syracuse 13, Georgetown 10; Virginia 16, Johns Hopkins 11. **Championship:** Virginia 12, Syracuse 10.

2000 First Round: Georgetown 14, Cornell 12; Duke 13, Hobart 1; Notre Dame 15, Loyola (Md.) 13; Maryland 14, Hofstra 12. **Quarterfinals:** Syracuse 17, Georgetown 13; Johns Hopkins 15, Notre Dame 11; Princeton 10, Maryland 7; Virginia 10, Duke 9. **Semifinals:** Syracuse 14, Johns Hopkins 12; Princeton 12, Virginia 11. **Championship:** Syracuse 13, Princeton 7.

2001 First Round: Hofstra 15, Virginia 14 (ot); Notre Dame 12, Bucknell 7; Towson 12, Duke 10; Loyola (Md.) 11, Georgetown 9. **Quarterfinals:** Syracuse 18, Hofstra 13; Notre Dame 13, Johns Hopkins 9; Towson 12, Maryland 11; Princeton 8, Loyola (Md.) 7. **Semifinals:** Syracuse 12, Notre Dame 5, Princeton 12, Towson 11. **Championship:** Princeton 10, Syracuse 9 (ot).

2002 First Round: Massachusetts 17, Fairfield 4; Georgetown 12, Manhattan 7; Cornell 12, Stony Brook 3; Duke 22, Hobart 6. **Quarterfinals:** Johns Hopkins 13, Massachusetts 12 (ot); Princeton 14, Georgetown 13; Virginia 11, Cornell 10; Syracuse 10, Duke 9. **Semifinals:** Princeton 11, Johns Hopkins 9; Syracuse 12, Virginia 11 (2 ot). **Championship:** Syracuse 13, Princeton 12.

2003 First Round: Johns Hopkins 14, Army 2; Towson 11, Penn St. 6; Syracuse 13, Dartmouth 11; Princeton 16, Albany (N.Y.) 10; Maryland 8, Ohio St. 5; Massachusetts 9, Hofstra 6; Georgetown 9, Rutgers 6; Virginia 19, Mt. St. Mary's 8. **Quarterfinals:** Johns Hopkins 14, Towson 6; Syracuse 15, Princeton 5; Maryland 13, Massachusetts 7; Virginia 12, Georgetown 7. **Semifinals:** Johns Hopkins 19, Syracuse 8; Virginia 14, Maryland 4. **Championship:** Virginia 9, Johns Hopkins 7.

2004 First Round: Johns Hopkins 15, Providence 3; North Carolina 13, Ohio St. 6; Georgetown 15, Towson 8; Syracuse 21, Albany (N.Y.) 13; Maryland 16, Army 12; Princeton 12, Rutgers 4; Cornell 11, Hobart 5; Navy 11, Pennsylvania 5. **Quarterfinals:** Johns Hopkins 15, North Carolina 9; Syracuse 8, Georgetown 7; Princeton 9, Maryland 8 (ot); Navy 6, Cornell 5. **Semifinals:** Syracuse 15, Johns Hopkins 9; Navy 8, Princeton 7. **Championship:** Syracuse 14, Navy 13.

2005 First Round: Johns Hopkins 22, Marist 6; Massachusetts 16, Syracuse 15; Navy 9, Delaware 7; Virginia 23, Albany (N.Y.) 9; Maryland 14, Penn St. 10; Georgetown 16, Army 6; Cornell 12, Towson 11; Duke 23, Fairfield 4. **Quarterfinals:** Johns Hopkins 19, Massachusetts 9; Virginia 10, Navy 8; Maryland 9, Georgetown 8; Duke 11, Cornell 8. **Semifinals:** Johns Hopkins 9, Virginia 8 (ot); Duke 18, Maryland 9. **Championship:** Johns Hopkins 9, Duke 8.

2006 First Round: Virginia 14, Notre Dame 10; Georgetown 9, Navy 7; Syracuse 11, Harvard 4; Johns Hopkins 13, Penn 3; Hofstra 14, Providence 8; Massachusetts 10, Cornell 9; Princeton 11, UMBC 8; Maryland 16, Denver 8. **Quarterfinals:** Virginia 20, Georgetown 8; Syracuse 13, Johns Hopkins 12; Massachusetts 11, Hofstra 10 (ot); Maryland 11, Princeton 6. **Semifinals:** Virginia 17, Syracuse 10; Massachusetts 8, Maryland 5. **Championship:** Virginia 15, Massachusetts 7.

2007 First Round: Johns Hopkins 11, Notre Dame 10 (ot); Georgetown 9, Princeton 8 (ot); Cornell 14, Towson 6; Albany (N.Y.) 19, Loyola (Md.) 10; Duke 18, Providence 3; North Carolina 12, Navy 8; Delaware 14, Virginia 8; UMBC 13, Maryland 9. **Quarterfinals:** Johns Hopkins 14, Georgetown 6; Cornell 12, Albany (N.Y.) 11 (ot); Duke 19, North Carolina 11; Delaware 10, UMBC 6. **Semifinals:** Johns Hopkins 8, Delaware 3; Duke 12, Cornell 11. **Championship:** Johns Hopkins 12, Duke 11.

Lacrosse

DIVISION II

2007 Championship

Highlights

Le Moyne Captures Battle of Defensive Foes: The Division II Men's Lacrosse Championship game May 27 at M&T Bank Stadium in Baltimore featured the top two defensive teams in the regular season, so it wasn't surprising that it was the lowest-scoring final in Division II lacrosse history. Le Moyne bested Mercyhurst, 6-5, for the Dolphins' third title in four years.

Le Moyne junior attackman Mike McDonald scored the game-winner after a Mercyhurst timeout with just seven seconds remaining. McDonald beat his defender from behind the left side of the Lakers' goal and rocketed a shot behind the goaltender.

The goal, called "bizarre" and a "freak shot" in media coverage, was not something coach Dan Sheehan drew up during the timeout — it wasn't even a planned play.

"The intent was initially to shoot," McDonald said. "I kind of held up in my shot and I tried to make a pass. … I think it might have been tipped, but it went in."

The Dolphins scored first, just 36 seconds into the game. McDonald followed with his first goal with 9:25 remaining in the first quarter. But the Lakers' leading scorer, Bryon Lindner, dropped the Dolphins' lead to one just two minutes later and senior attackman Scott Janssen tied the game with 40 seconds left in the first quarter.

Each team scored only once in the second quarter, leaving the score tied at the break. The Lakers took a second-half lead off of Adam Mulherin's acrobatic, behind-the-back shot past Le Moyne goaltender Jared Corcoran. The Dolphins answered, tying the score at four. The two teams again traded goals, and the score remained 5-5 for the last 13 minutes of the game — until McDonald's final shot.

Le Moyne won both matchups between the two teams this season and finished the year 15-2. Mercyhurst ended 13-2.

With the Dolphins' recent dominance, Sheehan said many people have been asking him about creating a dynasty at Le Moyne.

"I've gotten that question a lot over the past week," he said. "I'm 34 years old. I have a lot of fight left in me, and I know the kids do, too."

Results

SEMIFINAL: MAY 19 AT SYRACUSE, N.Y.

Le Moyne 8, Limestone 5

Score by Period	1	2	3	4		Total
Limestone	1	0	3	1	—	5
Le Moyne	3	1	1	3	—	8

Limestone Scoring
Goals: Justin Haworth 3; Matt Pinder 1; Ryan Collins 1.

Assists: None

Le Moyne Scoring
Goals: Matt Cassalia 3; Mike McDonald 3; Nick Gatto 1; Brian Cost 1.

Assists: Matt Cassalia 1; Nick Gatto 1; Brad Wolken 1.

Limestone Ground Balls
Marty Ward 6; Spencer Wims 4; Justin Haworth 3; C.J. Ciaravino 3; Teddy Prager 2; Jan Daly 2; Mike Piccin 1; Matt Pinder 1; Brock Spilker 1; Michael Poerstel 1; Allen Vaughn 1; Jason Brammall 1; Nick Schroeder 1; Bobby Stalzer 1.

Le Moyne Ground Balls
Brian Griffin 8; Matt Juriga 4; Nick Gatto 3; Brian Cost 3; Jared Corcoran 3; Andrew Carducci 3; Alex Bily 2; Marc Cizenski 2; Mike Malone 2; Tom Donahue 1; Matt Cassalia 1; Keith Vetter 1; Blake Gale 1.

Limestone Turnovers Caused
Matt Pinder 2; Spencer Wims 1; Justin Haworth 1; Teddy Prager 1, Bobby Stalzer 1.

Le Moyne Turnovers Caused
Matt Foster 5; Matt Juriga 1; Alex Bily 1; Matt Cassalia 1; Brian Cost 1; Jared Corcoran 1; Andrew Carducci 1; Mike Malone 1.

Shots - Limestone 21; Le Moyne 34.

Shots on Goal - Limestone 12; Le Moyne 19.

Penalties - Limestone 4/3:30; Le Moyne 4/2:30.

Man-Up Opportunities - Limestone 0-4; Le Moyne 0-4.

Turnovers - Limestone 21; Le Moyne 14.

Faceoffs - Limestone 7-17; Le Moyne 10-17.

Clears - Limestone 17-20; Le Moyne 19-21.

Goalies
Limestone: Marty Ward (60:00 minutes, 19 shots-11 saves, 8 GA).
Le Moyne: Jared Corcoran (60:00 minutes, 12 shots-7 saves, 5 GA).

Start time: 1 p.m. **Finish time:** 2:45 p.m. **Length of game:** 1:45
Officials: N/A. Scorer: Craig Ward.

Attendance: 1,215

SEMIFINAL: MAY 19 AT ERIE, PA.

Mercyhurst 13, NYIT 10

Score by Period	1	2	3	4		Total
NYIT	2	1	2	5	—	10
Mercyhurst	2	4	4	3	—	13

NYIT Scoring
Goals: Austin Carino 3; Kevin Hennessy 3; Jake Delillo 2; Jeremy Hobson 1; Paul Flowers 1.

Assists: Matt Messina 3; Austin Carino 1; Jared Garcia 1; Jeremy Hobson 1; Al Maione 1; Matt Sullivan 1.

Mercyhurst Scoring
Goals: Adam Mulherin 4; Scott Janssen 3; Simon Stocks 2; Mike Thon 2; David Osier 1; Bryon Lindner 1.

Assists: David Osier 4; Ryan Arnold 1; Tyler Burton 1; Scott Janssen 1; Bryon Lindner 1; Simon Stocks 1.

NYIT Ground Balls
Jared Garcia 15; Chris Scuderi 8; Dan Goosk 5; Matt Messina 3; Mike Colosanto 3; Matt Sullivan 2; Kevin Hennessy 2; Patrick Rogin 2; Jeremy Hobson 2; Michael Procida 2; Austin Carino 1; Jake Delillo 1; Dan Quinn 1; Al Maione 1; Pentti Pekkonen 1; John Kermidas 1.

Mercyhurst Ground Balls
Jason Lashomb 7; Joe Thon 6; David Osier 3; Bryon Lindner 3; Mike Thon 3; Matt Spahr 3; Allan Downer 3; Ryan Wallace 3; Mike Grizanti 3; Scott Janssen 2; Mike Bartlett 2; Chris Eline 1; Ryan Arnold 1; Simon Stocks 1; Tyler Burton 1; Kyle Plante 1.

NYIT Turnovers Caused
Chris Scuderi 2; Jeremy Hobson 2; Matt Sullivan 1; Austin Carino 1; Kevin Hennessy 1; Chris Gencorelli 1.

Mercyhurst Turnovers Caused
Tom Eighmey 3; Joe Thon 2; Jason Lashomb 1; Jake Ferlito 1.

Shots - NYIT 34; Mercyhurst 48.

Shots on Goal - NYIT 26; Mercyhurst 25.

Penalties - NYIT 13/8:30; Mercyhurst 6/4:30.

Man-Up Opportunities - NYIT 2-6; Mercyhurst 3-13.

Turnovers - NYIT 26; Mercyhurst 26.

Faceoffs - NYIT 20-26; Mercyhurst 6-26.

Clears - NYIT 17-20; Mercyhurst 22-34.

Goalies
NYIT: Dan Goosk (60:00 minutes, 25 shots-12 saves, 13 GA).
Mercyhurst: Jason Lashomb (60:00 minutes, 26 shots-16 saves, 10 GA).

Start time: 1 p.m. **Finish time:** 3:03 p.m. **Length of game:** 2:03
Officials: N/A

Attendance: 870

CHAMPIONSHIP: MAY 27 AT BALTIMORE, MD.

Le Moyne 6, Mercyhurst 5

Score by Period	1	2	3	4		Total
Le Moyne	2	1	1	2	—	6
Mercyhurst	2	1	2	0	—	5

Le Moyne Scoring
Goals: Mike McDonald 2; Alex Bily 1; Brian Cost 1; Matt Cassalia 1; Blake Gale 1.

Assists: Alex Bily 1; Brian Welch 1.

Mercyhurst Scoring
Goals: Scott Janssen 2; Mike Thon 1; Bryon Lindner 1; David Osier 1.

Assists: Mike Bartlett 2; Adam Mulherin 1; Mike Thon 1.

Le Moyne Ground Balls
Marc Cizenski 5; Brian Cost 4; Brian Griffin 4; Jared Corcoran 3; Alex Bily 2; Kevin Kohl 2; Nick Gatto 1; Mike McDonald 1; Tom Donahue 1; Matt Cassalia 1; Matt Juriga 1; Matt Foster 1; Brad Wolken 1.

Mercyhurst Ground Balls
Joe Thon 4; Matt Spahr 4; Ryan Wallace 3; Adam Mulherin 2; Tom Eighmey 2; Chris Eline 2; Mike Grizanti 2; David Osier 1; Scott Janssen 1; Mike Bartlett 1; Mike Thon 1; Jason Lashomb 1; Simon Stocks 1; Tyler Burton 1; Charles Saylor 1.

Le Moyne Turnovers Caused
Mike Malone 3; Marc Cizenski 2; Tom Donahue 1; Matt Foster 1; Blake Gale 1; Brad Wolken 1; Andrew Carducci 1; Pat McPartlin 1.

Mercyhurst Turnovers Caused
Joe Thon 3; Tom Eighmey 2; Chris Eline 1; Andrew Russell 1; Zach Manuel 1; Ryan Wallace 1; Mike Grizanti 1.

Shots - Le Moyne 26; Mercyhurst 22.

Shots on Goal - Le Moyne 11; Mercyhurst 13.

Penalties - Le Moyne 5/3:30; Mercyhurst 3/2:00.

Man-Up Opportunities - Le Moyne 0-4; Mercyhurst 0-3.

Turnovers - Le Moyne 17; Mercyhurst 18.

Faceoffs - Le Moyne 7-13; Mercyhurst 6-13.

Clears - Le Moyne 12-16; Mercyhurst 13-16.

Goalies
Le Moyne: Jared Corcoran (60:00 minutes, 13 shots-8 saves, 5 GA).
Mercyhurst: Jason Lashomb (60:00 minutes, 11 shots-5 saves, 6 GA).

Start time: 4:30 p.m. **Finish time:** 6:41 p.m. **Length of game:** 2:11
Officials: Coz Delillo, Ken Rizzo, David Seidman, Tom Young. Scorer: Greg Price.

Attendance: 46,237

History

Team Results

Year	Champion (Record)	Coach	Score	Runner-Up	Host or Site	Championship Game Paid Attendance	Total Championship Paid Attendance
1974	Towson (14-1)	Carl Runk	18-17 (ot)	Hobart	Cortland St.	—	—
1975	Cortland St. (10-4)	Chuck Winters	12-11	Hobart	C.W. Post	—	—
1976	Hobart (14-3)	Jerry Schmidt	18-9	Adelphi	UMBC	—	5,490
1977	Hobart (15-0)	Jerry Schmidt	23-13	Washington (Md.)	Hobart	—	10,705
1978	Roanoke (12-2)	Paul Griffin	14-13	Hobart	Hobart	—	9,043
1979	Adelphi (13-3)	Paul Doherty	17-12	UMBC	Adelphi	—	7,754
1980	UMBC (11-3)	Dick Watts	23-14	Adelphi	UMBC	—	834
1981	Adelphi (10-2)	Paul Doherty	17-14	Loyola (Md.)	Adelphi	—	820
1993	Adelphi (8-3)	Kevin Sheehan	11-7	C.W. Post	C.W. Post	—	921
1994	Springfield (12-2)	Keith Bugbee	15-12	NYIT	C.W. Post	—	709
1995	Adelphi (10-3)	Sandy Kapatos	12-10	Springfield	Springfield	—	1,227
1996	C.W. Post (10-3)	Tom Postel	15-10	Adelphi	C.W. Post	—	952
1997	NYIT (12-2)	Jack Kaley	18-11	Adelphi	Adelphi	—	838
1998	Adelphi (12-3)	Sandy Kapatos	18-6	C.W. Post	Rutgers (Yurcak Field)	—	1,616
1999	Adelphi (10-3)	Sandy Kapatos	11-8	C.W. Post	Maryland (Ludwig Field)	—	1,429
2000	Limestone (14-2)	Mike Cerino	10-9	C.W. Post	Maryland (Ludwig Field)	—	2,019
2001	Adelphi (12-2)	Sandy Kapatos	14-10	Limestone	Rutgers (Yurcak Field)	2,180	3,058
2002	Limestone (13-2)	T.W. Johnson	11-9	NYIT	Rutgers (Yurcak Field)	2,141	3,298
2003	NYIT (14-0)	Jack Kaley	9-4	Limestone	Baltimore	15,417	16,818
2004	Le Moyne (16-0)	Dan Sheehan	11-10 (2 ot)	Limestone	Baltimore	19,202	20,970
2005	NYIT (10-2)	Jack Kaley	14-13 (ot)	Limestone	Philadelphia	21,052	22,820
2006	Le Moyne (18-0)	Dan Sheehan	12-5	Dowling	Philadelphia	23,990	47,690
2007	Le Moyne (15-2)	Dan Sheehan	6-5	Mercyhurst	Baltimore	46,237	48,322

[Note: From 1974-79 and from 2001 to the present, a tournament format with no third-place game was held. From 1980-81 and 1993-00, only a championship game was held. The championship was not conducted from 1982-92.]

Leading Scorer, Year-by-Year

1974 Rick Gilbert, Hobart, 20
1975 Bob Griebe, Towson, 15
1976 John Cheek, Washington (Md.), 20
1977 Roy McAdam, Hobart, 21
1978 Richard Graham, Roanoke, 20

1979 Bob Engelke, Adelphi, and Jay Robertson, UMBC, 22
1980 Jay Robertson, UMBC, 8
1981 Ed Hughes, Adelphi, 8
1993 Gary Reh and Brian Eisenberg, Adelphi, 4
1994 Mark Anastas, Springfield; Gerald Mule, NYIT; and Jared Smith, Springfield, 6

1995 Gary Reh, Adelphi, and Jared Smith, Springfield, 4
1996 Dave Loiacano, C.W. Post, 6
1997 Steve Tempone, NYIT, 6
1998 Anthony Picone, Adelphi; James Miceli, Adelphi; and Mark Mangan, Adelphi, 4
1999 Brian Tower, Adelphi, and Benny Cottone, C.W. Post, 4

2000 Benny Cottone, C.W. Post, 5
2001 Mike McInerney, Adelphi, 9
2002 Nick Carlson, Limestone, 10
2003 Frank Lawrence, NYIT; Tom Zummo, NYIT; and Devan Spilker, Limestone, 7
2004 Brandon Spillett, Le Moyne, 9

2005 Joe Gabrysiak, NYIT, 14
2006 Mike McDonald, Le Moyne, 12
2007 Scott Janssen, Mercyhurst, 6
David Osier, Mercyhurst, 6

Most Outstanding Player

1995 Gary Cegielski, Adelphi
1997 Joe Brock, NYIT
1998 Anthony Picone, Adelphi
1999 Anthony Saccone, Adelphi
2000 Nick Carlson, Limestone

2001 Mike McInerney, Adelphi
2002 Devan Spilker, Limestone
2003 Matt Hunter, NYIT
2004 Brandon Spillett, Le Moyne
2005 Joe Gabrysiak, NYIT

2006 Mike McDonald, Le Moyne
2007 Mike McDonald, Le Moyne

Individual Records

GOALS, GAME
8—Harold Draffen, Hobart (17) vs. Towson (18), 5-25-74; John Hildebrand, Ohio Wesleyan (22) vs. Kutztown (17), 5-12-76.

GOALS, TOURNAMENT
18—John Cheek, Washington (Md.) (7 vs. Plymouth St., 5 vs. Roanoke, 6 vs. Adelphi), 1976.

ASSISTS, GAME
9—Bob Engelke, Adelphi (23) vs. Baltimore (15), 5-10-78.

ASSISTS, TOURNAMENT
18—Bob Engelke, Adelphi (4 vs. Cortland St., 7 vs. St. Lawrence, 7 vs. UMBC), 1979.

POINTS, GAME
11—Rick Gilbert, Hobart (15) vs. Roanoke (6), 5-18-74.

POINTS, TOURNAMENT
22—Bob Engelke, Adelphi (2-4 vs. Cortland St., 2-7 vs. St. Lawrence, 0-7 vs. UMBC), 1979; Jay Robertson, UMBC (0-3 vs. Babson, 4-3 vs. Roanoke, 5-2 vs. Towson, 2-3 vs. Adelphi), 1979.

SAVES, GAME
31—Steve Allison, Ithaca (9) vs. Cortland St. (11), 5-9-79.

SAVES, TOURNAMENT
57—Tim Hart, Washington (Md.) (13 vs. Ohio Wesleyan, 24 vs. UMBC, 20 vs. Hobart), 1977.

Team Records

GOALS, GAME
29—Hobart vs. Ithaca (6), 5-13-78.

GOALS, BOTH TEAMS
39—Ohio Wesleyan (22) vs. Kutztown (17), 5-12-76.

GOALS, TOURNAMENT
66—Hobart (29 vs. Ithaca, 24 vs. Cortland St., 13 vs. Roanoke), 1978.

ASSISTS, GAME
18—Washington (Md.) (25) vs. Plymouth St. (5), 5-12-76; Towson (24) vs. New Haven (5), 5-11-78.

ASSISTS, TOURNAMENT
40—Towson, 1974.

SHOTS, GAME
79—Hobart (29) vs. Ithaca (6), 5-13-78.

SHOTS, BOTH TEAMS
115—Towson (18) [51] vs. Hobart (17) [64], 5-25-74 (ot).

SHOTS, TOURNAMENT
236—Hobart (66 vs. FDU-Florham, 58 vs. Towson, 56 vs. Ohio Wesleyan, 56 vs. Adelphi), 1976.

Won-Lost Records in Tournament Play

Team (Years Participated)	Yrs.	Won	Lost	Pct.	1st	2nd	3rd
Adelphi (1974-76-77-78-79-80-81-93-95-96-97-98-99-2001)	14	15	7	.681	7	4	1
Babson (1979)	1	0	1	.000	0	0	0
Baltimore (1974-76-77-78)	4	2	4	.333	0	0	0
C.W. Post (1977-93-96-98-99-2000-01-05)	8	1	7	.125	1	4	2
Cortland St. (1974-75-76-77-78-79)	6	7	5	.583	1	0	2
Dowling (2006)	1	1	1	.500	0	1	0
FDU-Florham (1976)	1	0	1	.000	0	0	0
Hobart (1974-75-76-77-78-79)	6	13	4	.765	2	3	0
Ithaca (1978-79)	2	1	2	.333	0	0	0
Kutztown (1976)	1	0	1	.000	0	0	0
Le Moyne (2002-03-04-05-06-07)	6	6	3	.667	3	0	3
Limestone (2000-01-02-03-04-05-06-07)	8	7	6	.538	2	4	2
Loyola (Md.) (1979-81)	2	0	2	.000	0	1	0
UMBC (1974-75-76-77-78-79-80)	7	6	6	.500	1	1	2
Mercyhurst (2003-04-06-07)	4	1	4	.200	0	1	3
Morgan St. (1975)	1	0	1	.000	0	0	0
New Haven (1977-78)	2	0	2	.000	0	0	0
NYIT (1994-97-2002-03-04-05-07)	7	6	4	.600	3	2	2
Ohio Wesleyan (1975-76-77-78-79)	5	3	5	.375	0	0	1
Plymouth St. (1976)	1	0	1	.000	0	0	0
Roanoke (1974-76-77-78-79)	5	4	4	.500	1	0	1
St. Andrews (2002)	1	0	1	.000	0	0	1
St. Lawrence (1979)	1	2	1	.667	0	0	1
Salisbury (1975-77-78-79)	4	1	4	.200	0	0	0
Springfield (1994-95)	2	1	1	.500	1	1	0
Towson (1974-75-76-77-78-79)	6	6	5	.545	1	0	2
Washington (Md.) (1974-75-76-77-78)	5	6	5	.545	0	1	2
Wingate (2001)	1	0	1	.000	0	0	1

[From 1974-79 and from 2001 to the present, a tournament format with no third-place game was held. Semifinal losers are credited with a third-place finish. From 1980-81 and 1993-00, only a championship game was held. The championship was not conducted from 1982-92.]

All-Time Results

1974 First Round: Adelphi 14, Washington (Md.) 13; Cortland St. 16, UMBC 13; Hobart 15, Roanoke 6; Towson 22, Baltimore 11. **Semifinals:** Towson 22, Adelphi 9; Hobart 14, Cortland St. 10. **Championship:** Towson 18, Hobart 17 (ot).

1975 First Round: Hobart 18, Ohio Wesleyan 8; Towson 17, Salisbury 7; Washington (Md.) 17, Morgan St. 8; Cortland St. 9, UMBC 8 (ot). **Semifinals:** Hobart 17, Towson 9; Cortland St. 16, Washington (Md.) 6. **Championship:** Cortland St. 12, Hobart 11.

1976 First Round: Baltimore 8, UMBC 6; Washington (Md.) 25, Plymouth St. 5; Ohio Wesleyan 22, Kutztown 17; Hobart 19, FDU-Florham 6. **Quarterfinals:** Adelphi 7, Baltimore 2; Washington (Md.) 17, Roanoke 15; Ohio Wesleyan 12, Cortland St. 11; Hobart 10, Towson 6. **Semifinals:** Adelphi 13, Washington (Md.) 10; Hobart 14, Ohio Wesleyan 5. **Championship:** Hobart 18, Adelphi 9.

1977 First Round: Baltimore 11, Salisbury 10; Adelphi 15, New Haven 9; Ohio Wesleyan 18, Towson 13; Cortland St. 12, C.W. Post 7. **Quarterfinals:** Hobart 26, Baltimore 12; Roanoke 14, Adelphi 12; Washington (Md.) 21, Ohio Wesleyan 11; UMBC 17, Cortland St. 7. **Semifinals:** Hobart 15, Roanoke 13; Washington (Md.) 11, UMBC 9. **Championship:** Hobart 23, Washington (Md.) 13.

1978 First Round: Ithaca 15, Salisbury 9; Towson 24, New Haven 5; Adelphi 23, Baltimore 15; Washington (Md.) 10, Ohio Wesleyan 6. **Quarterfinals:** Hobart 29, Ithaca 6; Cortland St. 13, Towson 12; Roanoke 13, Adelphi 8; UMBC 16, Washington (Md.) 10. **Semifinals:** Hobart 24, Cortland St. 9; Roanoke 12, UMBC 7. **Championship:** Roanoke 14, Hobart 13.

1979 First Round: Salisbury 13, Loyola (Md.) 12; UMBC 22, Babson 7; Cortland St. 11, Ithaca 9; St. Lawrence 14, Ohio Wesleyan 12. **Quarterfinals:** Towson 17, Salisbury 4; UMBC 14, Roanoke 9; Adelphi 14, Cortland St. 9; St. Lawrence 12, Hobart 11. **Semifinals:** UMBC 16, Towson 12; Adelphi 16, St. Lawrence 13. **Championship:** Adelphi 17, UMBC 12.

2001 Semifinals: Adelphi 16, C.W. Post 8; Limestone 20, Wingate 2. **Championship:** Adelphi 14, Limestone 10.

2002 Semifinals: NYIT 12, Le Moyne 7; Limestone 11, St. Andrews 7. **Championship:** Limestone 11, NYIT 9.

2003 Semifinals: Limestone 12, Mercyhurst 4; NYIT 12, Le Moyne 11. **Championship:** NYIT 9, Limestone 4.

2004 Semifinals: Le Moyne 7, NYIT 5; Limestone 14, Mercyhurst 12. **Championship:** Le Moyne 11, Limestone 10 (2 ot).

2005 Semifinals: Limestone 9, Le Moyne 8; NYIT 21, C.W. Post 9. **Championship:** NYIT 14, Limestone 13 (ot).

2006 Semifinals: Le Moyne 22, Limestone 3; Dowling 16, Mercyhurst 4. **Championship:** Le Moyne 12, Dowling 5.

2007 Semifinals: Le Moyne 8, Limestone 5; Mercyhurst 13, NYIT 10. **Championship:** Le Moyne 6, Mercyhurst 5.

Note: From 1980-81 and 1993-00, only a championship game was held. The results of these games can be found on the previous page under "Team Results." The championship was not conducted from 1982-92.

Lacrosse

DIVISION III

2007 Championship

Highlights

Sea Gulls Regain Crown After One-Year Absence: After four years playing together and only one loss — in last year's championship game — the seniors on the Salisbury men's lacrosse team ended their run with a third Division III Men's Lacrosse Championship May 27. The Sea Gulls defeated Cortland State, 15-9, in a rematch of the 2006 title game. It was Salisbury's fourth championship in five years.

"Redemption wasn't the word I was going to use. But I did lose a lot of sleep after last year's game," said senior goaltender Max Zarchin. "We weren't looking for revenge or anything like that, but it was definitely good to get another shot against the same team."

The championship sealed a record year for Salisbury, which set Division III highs for single-season goals, assists and points. All three marks had been held by the 1995 Salisbury team, which also was undefeated and won the national championship. Head coach Jim Berkman said the 1995 team was special, and the current group rose to the same level.

"I told the guys before the game there is a lot of Sea Gull lore at Salisbury, and there is a lot of tradition," Berkman said. "But I said if someone mentions the best teams of all time, they would definitely be in that sentence."

The legacy was in doubt when the championship game began, as Cortland State scored four of the first five goals. The Sea Gulls came to life in the second quarter, though, scoring six straight for a 7-4 lead. But Cortland State pulled to within 7-6 at the half.

A 6-2 run in the third quarter put the Sea Gulls in control.

"We weren't running on all eight cylinders there at the beginning," said junior Matt Hickman, who scored twice in the second half. "We finally got our composure and put the ball in the back of the net."

Salisbury's defense held the Red Dragons to 34 shots and 33 ground balls for the game, capping a season in which it did not allow double-digit goals by an opponent. The Sea Gulls took 43 shots and 48 ground balls in the championship match, ending the season with an average of 18.13 goals a game.

"It's obviously been the best four years of our lives, and I think every senior will agree with that," said Eric Bishop. "To come out on top with three rings is just unbelievable."

Salisbury finished the season 23-0, while Cortland State ended 15-6. Red Dragons senior Mike Felice said that few people — including him — thought the team would make it to the championship game this year.

"We took the chance we were given … A lot of people didn't think we could do it. That's when we came together as a team and got our second chance and rolled it the whole way," he said. "We didn't want to give up. We wanted to prove to everybody that we belonged there."

Results

FIRST ROUND
Keene St. 14, Merchant Marine 11
Middlebury 21, Mount Ida 2
Widener 8, Denison 5
Tufts 9, Endicott 8

SECOND ROUND
Western New Eng. 13, Keene St. 5
Cortland St. 13, St. Lawrence 8
Nazareth 15, Geneseo St. 5
Wesleyan (Conn.) 13, Middlebury 9
Salisbury 16, Widener 8
Roanoke 18, Ohio Wesleyan 9
Ithaca 18, Cabrini 11
Gettysburg 12, Tufts 7

QUARTERFINALS
Cortland St. 12, Western New Eng. 10
Wesleyan (Conn.) 9, Nazareth 6
Salisbury 15, Roanoke 9
Gettysburg 11, Ithaca 5

SEMIFINAL: MAY 19 AT SALISBURY, MD.

Salisbury 9, Gettysburg 6

Score by Period	1	2	3	4		Total
Gettysburg	1	1	2	2	—	6
Salisbury	3	4	1	1	—	9

Gettysburg Scoring
Goals: Ted Leonard 2; Trip Dyer 1; Joe Brody 1; Greg Montgomery 1; Andrew Mavraganis 1.

Assists: Zach Pucci 2; Trip Dyer 1; Kyle McGrath 1.

Salisbury Scoring
Goals: Eric Bishop 2; Matt Dasinger 2; Greg Titus 2; Matt Hickman 1; Kylor Berkman 1; Mike Von Kamecke 1.

Assists: Brett Yoder 2; Eric Bishop 1; Kyle Burto 1; Matt Dasinger 1.

Gettysburg Ground Balls
Pat Vaughan 4; Jimmy Gates 4; Joe Brody 3; Andrew McGann 3; Tommy Kehoe 3; Andrew Mavraganis 2; Trip Dyer 1; Zach Pucci 1; Ben Sufrin 1; Steve Hurst 1; J.R. Parker 1; Rob Triplett 1; Devin Hewitt 1; Greg Montgomery 1; Kyle McGrath 1; Jason Bartee 1.

Salisbury Ground Balls
Kyle Hartzell 5; Ryan DeRose 4; Ryan Brown 4; Max Zarchin 3; Ryan Browning 3; Eric Bishop 2; Mike Edwards 2; Kylor Berkman 2; Luis Gonzalez 2; Brett Yoder 2; Ben Sandlin 2; Greg Titus 1; Chris Heier 1; Matt Hittinger 1; Matt Dasinger 1.

Gettysburg Turnovers Caused
Tommy Kehoe 3; Steve Hurst 2; John Fairhurst 1; Andrew McGann 1; Ted Leonard 1; Devin Hewitt 1; Greg Montgomery 1.

Salisbury Turnovers Caused
Kylor Berkman 3; Chase Caruso 2; Kyle Hartzell 2; Matt Hittinger 2; Luis Gonzalez 2; Mike Edwards 1; Chris Heier 1; Brett Yoder 1; Matt Dasinger 1.

Shots - Gettysburg 24; Salisbury 24.

Shots on Goal - Gettysburg 10; Salisbury 16.

Penalties - Gettysburg 4/3:00; Salisbury 4/6:00.

Man-Up Opportunities - Gettysburg 2-4; Salisbury 0-4.

Turnovers - Gettysburg 23; Salisbury 24.

Faceoffs - Gettysburg 6-18; Salisbury 12-21.

Clears - Gettysburg 21-23; Salisbury 21-25.

Goalies
Gettysburg: Pat Vaughan (60:00 minutes, 16 shots-7 saves, 9 GA).
Salisbury: Max Zarchin (60:00 minutes, 10 shots-4 saves, 6 GA).

Start time: 1 p.m. **Finish time:** 2:54 p.m. **Length of game:** 1:54
Officials: Thomas Young; Jason Parks; Steve Ruppel.

Attendance: 1,120

SEMIFINAL: MAY 20 AT MIDDLETOWN, CT.

Cortland St. 9, Wesleyan (Conn.) 8

Score by Period	1	2	3	4		Total
Cortland St.	3	1	2	3	—	9
Wesleyan (Conn.)	2	3	1	2	—	8

Cortland St. Scoring
Goals: Billy Fuchs 3; Mike Felice 2; Ryan Heath 2; Adam Hyde 1; Josh Cittadino 1.

Assists: Mike Felice 2; Ryan Heath 1; Joey Morgan 1; Kyle Simensky 1; Ryan Simensky 1.

Wesleyan (Conn.) Scoring
Goals: Mike Hines 2; Jason Ben-Eliyahu 2; Grayson Connors 1; Chris Jasinski 1; Jon Killeen 1; Lonnie Blumenthal 1.

Assists: Grayson Connors 1; Mike Hines 1; Adam Kirk 1; Spike Malangone 1.

Cortland St. Ground Balls
Josh Cittadino 10; Michael Robinson 4; Nick Bueti 4; Kevin Mitchell 4; Mike Felice 3; Ryan Heath 2; Adam Hyde 2; Cheney Raymond 2; Luke Lemon 2; Cody Hoyt 2; Kyle Simensky 2; Billy Fuchs 1; Keith Greene 1; Joey Morgan 1; Greg Steward 1.

Wesleyan (Conn.) Ground Balls
Spike Malangone 8; Mike Hines 4; Charlie Congleton 3; Matt Burke 2; Tom Bendon 2; Dan Latzman 2; Adam Kirk 2; Chris Jasinski 1; Zach Librizzi 1; Grayson Connors 1; Jon Killeen 1; Jeff McLaren 1; Lonnie Blumenthal 1.

Shots - Cortland St. 31; Wesleyan (Conn.) 35.

Shots on Goal - Cortland St. 21; Wesleyan (Conn.) 18.

Penalties - Cortland St. 4/2:30; Wesleyan (Conn.) 0/0:00.

Man-Up Opportunities - Cortland St. 0-0; Wesleyan (Conn.) 1-2.

Faceoffs - Cortland St. 14-20; Wesleyan (Conn.) 6-20.

Clears - Cortland St. 17-24; Wesleyan (Conn.) 19-25.

Goalies
Cortland St.: Michael Robinson (60:00 minutes, 18 shots-10 saves, 8 GA).
Wesleyan (Conn.): Charlie Congleton (60:00 minutes, 21 shots-12 saves, 9 GA).

Start time: 1 p.m. **Finish time:** 2:53 p.m. **Length of game:** 1:53
Officials: N/A

Attendance: 892

CHAMPIONSHIP: MAY 27 AT BALTIMORE, MD.

Salisbury 15, Cortland St. 9

Score by Period	1	2	3	4		Total
Cortland St.	4	2	2	1	—	9
Salisbury	2	5	6	2	—	15

Cortland St. Scoring
Goals: Adam Hyde 4; Mike Felice 1; Josh Cittadino 1; Billy Fuchs 1; Cheney Raymond 1; Chris Dutkowsky 1.

Assists: Mike Felice 1; Adam Hyde 1; Joey Morgan 1; Ryan Simensky 1.

Salisbury Scoring
Goals: Matt Hickman 5; Eric Bishop 4; Greg Titus 3; Matt Dasinger 2; Mike Von Kamecke 1.

Assists: Kylor Berkman 3; Eric Bishop 3; Matt Dasinger 1; Mike Edwards 1; Matt Hickman 1; Kevin Kustron 1.

Cortland St. Ground Balls
Josh Cittadino 6; Bill Gleason 5; Mike Felice 3; Adam Hyde 3; Cheney Raymond 3; Keith Greene 3; Nick Bueti 2; Michael Robinson 2; Ryan Heath 1; Billy Fuchs 1; Joey Morgan 1; Kyle Simensky 1; Greg Steward 1; Zach Malone 1.

Salisbury Ground Balls
Kyle Hartzell 6; Ryan DeRose 5; Chris Heier 5; Kylor Berkman 5; Eric Bishop 4; Mike Edwards 4; Max Zarchin 4; Luis Gonzalez 3; Ryan Browning 2; Matt Dasinger 2; Ben Sandlin 2; Chase Caruso 1; Matt Hittinger 1; Greg Baggan 1; Brett Yoder 1; Anthony Collica 1; Kevin Kustron 1.

Cortland St. Turnovers Caused
Billy Fuchs 1; Nick Bueti 1; Kevin Mitchell 1; Cody Hoyt 1; Kyle Simensky 1; Greg Steward 1.

Salisbury Turnovers Caused
Kyle Hartzell 5; Chris Heier 2; Luis Gonzalez 2; Mike Edwards 1; Matt Hittinger 1; Kylor Berkman 1; Connor Burgasser 1; Anthony Collica 1; Ben Sandlin 1.

Shots - Cortland St. 34; Salisbury 43.

Shots on Goal - Cortland St. 21; Salisbury 26.

Penalties - Cortland St. 2/1:00; Salisbury 2/1:00.

Man-Up Opportunities - Cortland St. 0-2; Salisbury 0-2.

Turnovers - Cortland St. 23; Salisbury 17.

Faceoffs - Cortland St. 15-28; Salisbury 13-28.

Clears - Cortland St. 22-25; Salisbury 21-25.

Goalies
Cortland St.: Michael Robinson (60:00 minutes, 26 shots-11 saves, 15 GA).
Salisbury: Max Zarchin (60:00 minutes, 21 shots-12 saves, 9 GA).

Start time: 1:35 p.m. **Finish time:** 3:44 p.m. **Length of game:** 2:09
Officials: Bill Kelly, George Wattles, Jason Parks, Tom Young. Scorer: Greg Price.

Attendance: 46,237

History

Team Results

Year	Champion (Record)	Coach	Score	Runner-Up	Host or Site	Championship Game Paid Attendance	Total Championship Paid Attendance
1980	Hobart (12-2)	Dave Urick	11-8	Cortland St.	Hobart	4,855	8,901
1981	Hobart (12-3)	Dave Urick	10-8	Cortland St.	Hobart	3,840	6,364
1982	Hobart (11-3)	Dave Urick	9-8 (ot)	Washington (Md.)	Hobart	2,124	4,813
1983	Hobart (13-2)	Dave Urick	13-9	Roanoke	Hobart	2,874	6,394
1984	Hobart (9-4)	Dave Urick	12-5	Washington (Md.)	Hobart	3,210	6,692
1985	Hobart (11-3)	Dave Urick	15-8	Washington (Md.)	Washington (Md.)	2,640	6,446
1986	Hobart (15-1)	Dave Urick	13-10	Washington (Md.)	Hobart	3,581	9,105
1987	Hobart (10-4)	Dave Urick	9-5	Ohio Wesleyan	Hobart	4,205	10,264
1988	Hobart (14-4)	Dave Urick	18-9	Ohio Wesleyan	Ohio Wesleyan	2,742	8,956
1989	Hobart (15-4)	Dave Urick	11-8	Ohio Wesleyan	Hobart	3,656	7,979
1990	Hobart (15-1)	B.J. O'Hara	18-6	Washington (Md.)	Hobart	3,857	7,453
1991	Hobart (8-6)	B.J. O'Hara	12-11	Salisbury	Salisbury	3,467	9,256
1992	Nazareth (14-1)	Scott Nelson	22-11	Roanoke	Penn	6,714	16,026
1993	Hobart (11-3)	B.J. O'Hara	16-10	Ohio Wesleyan	Maryland	9,579	19,964
1994	Salisbury (16-0)	Jim Berkman	15-9	Hobart	Maryland	12,142	20,879
1995	Salisbury (17-0)	Jim Berkman	22-13	Nazareth	Maryland	15,768	20,359
1996	Nazareth (15-0)	Scott Nelson	11-10 (ot)	Washington (Md.)	Maryland	18,586	26,773
1997	Nazareth (13-3)	Scott Nelson	15-14 (ot)	Washington (Md.)	Maryland	18,086	23,382
1998	Washington (Md.) (14-4)	John Haus	16-10	Nazareth	Rutgers	14,609	21,490
1999	Salisbury (18-1)	Jim Berkman	13-6	Middlebury	Maryland	17,418	24,547
2000	Middlebury (15-1)	Erin Quinn	16-12	Salisbury	Maryland	17,431	24,542
2001	Middlebury (17-1)	Erin Quinn	15-10	Gettysburg	Rutgers	14,417	17,052
2002	Middlebury (18-1)	Erin Quinn	14-9	Gettysburg	Rutgers	14,411	20,752
2003	Salisbury (19-1)	Jim Berkman	14-13 (ot)	Middlebury	Baltimore	15,417	23,000
2004	Salisbury (20-0)	Jim Berkman	13-9	Nazareth	Baltimore	19,202	26,918
2005	Salisbury (20-0)	Jim Berkman	11-10	Middlebury	Philadelphia	21,052	28,519
2006	Cortland St. (18-3)	Rich Barnes	13-12 (ot)	Salisbury	Philadelphia	23,990	51,124
2007	Salisbury (23-0)	Jim Berkman	15-9	Cortland St.	Baltimore	46,237	56,031

Leading Scorer, Year-by-Year

1980 Scott Petosa, Hobart, 17
1981 Mark Koetzner, Cortland St., 23
1982 Paul Hooper, Washington (Md.), 17
1983 Tom Grimaldi, Hobart, 19
1984 Tom Grimaldi, Hobart, 13

1985 Marc Van Arsdale, Hobart, 16
1986 Ray Gilliam, Hobart, and Bruce Yancey, Washington (Md.), 15
1987 Ray Gilliam, Hobart, 16
1988 Bill Miller, Hobart, 23
1989 Bill Coons, Nazareth, 14

1990 Lance Savage and Jeff Tambroni, Hobart, 17
1991 Rich Franz, Ohio Wesleyan, 19
1992 Marty Kelly, Nazareth, 20
1993 Cabell Maddux, Hobart, 19
1994 Cabell Maddux, Hobart, 20

1995 Jason Coffman, Salisbury, 21
1996 Bart Jaeger, Washington (Md.), 13
1997 Adam Bond, Washington (Md.), 15
1998 Andy Lopatin, Washington (Md.), 17
1999 Adam Pascal, Middlebury, 24

2000 Holt Hopkins, Middlebury, and Colin Dougherty, Wash. & Lee, 18
2001 David Seeley, Middlebury, 18
2002 Zach Herbert, Middlebury, 19
2003 Josh Bergey, Salisbury, 29
2004 Andy Arnold, Salisbury, 15

2005 Chris Phillips, Salisbury, 16
2006 Glenn Adams, Wesleyan (Conn.), 15
Kyle Lambert, Cortland St., 15
2007 Eric Bishop, Salisbury, 24

Most Outstanding Player

1980 Mark Darcangelo, Hobart, attack
1981 Bill Sipperly, Hobart, midfield
1982 Larry Grimaldi, Hobart, midfield
1983 Marc VanArsdale, Hobart, attack
1984 Chuck Warren, Hobart, goalie

1985 Marc VanArsdale, Hobart, attack
1986 Larry Boehm, Washington (Md.), goalie
1987 Shawn Trell, Hobart, goalie
1988 Tom Gravante, Hobart, attack
1989 Matt Kerwick, Hobart, midfield

1990 Jeff Tambroni, Hobart, attack
1991 Tim DeLoe, Hobart, attack
1992 Ronnie Davis, Nazareth, midfield
1993 Cabell Maddux, Hobart, attack
1994 Erik Miller, Salisbury, goalie

1995 Sean Radebaugh, Salisbury, attack
1996 Ben Wineburg, Nazareth, goalie
1997 Trent Brown, Nazareth, attack
1998 Andy Lopatin, Washington (Md.), attack
1999 Brian Smith, Salisbury, attack

2000 David Seeley, Middlebury, attack
2001 Holt Hopkins, Middlebury, attack
2002 Zach Herbert, Middlebury, attack
2003 Josh Bergey, Salisbury, attack
2004 Alex Civalier, Nazareth, goalie

2005 Dan Korpon, Salisbury, goalie
2006 Mike Felice, Cortland St., attack
2007 Matt Hickman, Salisbury, attack

Individual Records

GOALS, GAME
8—Adam Pascal, Middlebury (16) vs. Washington (Md.) (7), 5-16-99; Jon Mason, Roanoke (18) vs. Widener (12), 5-14-2005.

GOALS, TOURNAMENT
19—Adam Pascal, Middlebury [7 vs. Oneonta St., 8 vs. Washington (Md.), 3 vs. Rochester Inst., 1 vs. Salisbury], 1999; Josh Bergey, Salisbury (4 vs. Cabrini, 4 vs. Frank. & Marsh., 7 vs. Whittier, 4 vs. Middlebury), 2003.

ASSISTS, GAME
7—Bill Miller, Hobart (19) vs. Roanoke (6), 5-16-88; Bill Coons, Nazareth (10) vs. Hobart (14), 5-14-89; Jason Coffman, Salisbury (21) vs. Gettysburg (9), 5-21-95.

ASSISTS, TOURNAMENT
17—Bill Miller, Hobart (6 vs. Nazareth, 7 vs. Roanoke, 4 vs. Ohio Wesleyan), 1988.

POINTS, GAME
11—Rich Franz, Ohio Wesleyan (6 goals, 5 assists) vs. Wash. & Lee, 5-8-91.

POINTS, TOURNAMENT
29—Josh Bergey, Salisbury (4-2 vs. Cabrini, 4-3 vs. Frank. & Marsh., 7-1 vs. Whittier, 4-4 vs. Middlebury), 2003.

SAVES, GAME
32—Jake Coon, Nazareth (14) vs. Middlebury (7), 5-9-98.

SAVES, TOURNAMENT
73—Jake Coon, Nazareth [32 vs. Middlebury, 26 vs. Ohio Wesleyan, 15 vs. Washington (Md.)], 1998.

Team Records

GOALS, GAME
37—Hobart vs. MIT (1), 5-14-80.

FEWEST GOALS, GAME
1—MIT vs. Hobart (37), 5-14-80; Roanoke vs. Hobart (29), 5-7-86; Clarkson vs. Cortland St. (9), 5-8-2002; Cabrini vs. Salisbury (16), 5-10-2003.

GOALS, BOTH TEAMS
38—Hobart (37) vs. MIT (1), 5-14-80; Washington (Md.) (28) vs. Springfield (10), 5-8-85.

GOALS, TOURNAMENT
83—Middlebury (29 vs. Endicott, 18 vs. Ithaca, 21 vs. Nazareth, 15 vs. Gettysburg), 2001.

ASSISTS, GAME
24—Hobart (37) vs. MIT (1), 5-14-80.

ASSISTS, TOURNAMENT
40—Salisbury, 4 games, 2007.

SHOTS, GAME
106—Hobart (37) vs. MIT (1), 5-14-80.

SHOTS, BOTH TEAMS
121—Salisbury (18) [43] vs. Ohio Wesleyan (12) [78], 5-12-91.

SHOTS, TOURNAMENT
223—Hobart, 3 games, 1980.

Won-Lost Records in Tournament Play

Team (Years Participated)	Yrs.	Won	Lost	Pct.	1st	2nd	3rd
Alfred (1990-92-93-94-97)	5	0	5	.000	0	0	0
Cabrini (2002-03-04-05-06-07)	6	1	6	.143	0	0	0
Clarkson (1991-92-2002-04)	4	0	4	.000	0	0	0
Cortland St. (1980-81-84-85-86-87-88-89-98-2001-02-03-04-05-06-07)	16	18	15	.545	1	3	3
Denison (1982-84-85-86-88-94-96-97-98-99-2000-01-05-06-07)	15	5	15	.250	0	0	2
Eastern Conn. St. (2001-02-03-04-06)	5	0	5	.000	0	0	0
Endicott (2001-04-05-06-07)	5	1	5	.167	0	0	0
FDU-Florham (1981)	1	0	1	.000	0	0	0
Frank. & Marsh. (1988-90-95-2003)	4	2	4	.333	0	0	1
Geneseo St. (2004-06-07)	3	2	3	.400	0	0	0
Gettysburg (1989-91-92-93-94-95-96-97-98-99-2000-01-02-04-05-06-07)	17	14	17	.452	0	2	4
Gordon (2003)	1	0	1	.000	0	0	0
Hamilton (2003)	1	1	1	.500	0	0	0
Hampden-Sydney (1982-89-95-98-99-2001-02-03)	8	2	8	.200	0	0	0
Hartwick (1995)	1	0	1	.000	0	0	0
Hobart (1980-81-82-83-84-85-86-87-88-89-90-91-92-93-94)	15	42	2	.955	13	1	1
Ithaca (1980-83-91-92-98-2001-02-07)	8	6	8	.429	0	0	3
Keene St. (2005-07)	2	1	2	.333	0	0	0
Kenyon (2000-06)	2	0	2	.000	0	0	0
Lynchburg (1999-2003-05-06)	4	1	4	.200	0	0	0
MIT (1980)	1	0	1	.000	0	0	0
Merchant Marine (2007)	1	0	1	.000	0	0	0
Messiah (2001-04)	2	0	2	.000	0	0	0
Middlebury (1996-98-99-2000-01-02-03-04-05-06-07)	11	26	8	.765	3	3	1
Mount Ida (2007)	1	0	1	.000	0	0	0
Nazareth (1988-89-91-92-93-94-95-96-97-98-99-2000-01-03-04-05-07)	17	26	14	.650	3	3	7
New England Col. (2000-02)	2	0	2	.000	0	0	0
Ohio Wesleyan (1980-81-83-85-86-87-88-89-90-91-93-95-96-97-98-99-2000-03-05-06-07)	21	17	21	.447	0	4	8
Oneonta St. (1999)	1	0	1	.000	0	0	0
Rensselaer (2000-01)	2	1	2	.333	0	0	0
Roanoke (1981-82-83-85-86-87-88-92-96-97-98-2005-06-07)	14	11	14	.440	0	2	4
Rochester Inst. (1983-84-85-86-87-90-94-95-99-2000-06)	11	5	11	.313	0	0	4
St. Lawrence (1980-81-82-83-84-87-2006-07)	8	1	8	.111	0	0	0
Salisbury (1980-81-82-83-84-86-89-90-91-92-93-94-95-96-97-98-99-2000-01-02-03-04-05-06-07)	25	41	18	.695	7	3	7
Skidmore (2005)	1	0	1	.000	0	0	0
Springfield (1982-85-90-2000-01-03-04-05-06)	9	1	9	.100	0	0	0
Stevens Institute (2001-02-03-04-05-06)	6	2	6	.250	0	0	0
Swarthmore (1984)	1	0	1	.000	0	0	0
Tufts (2007)	1	1	1	.500	0	0	0
Wash. & Lee (1987-91-93-98-99-2000-02-04)	8	7	8	.467	0	0	3
Washington (Md.) (1980-81-82-83-84-85-86-87-88-89-90-93-94-96-97-98-99-2000-02-03-04-06)	22	27	21	.563	1	7	5
Wesleyan (Conn.) (2005-06-07)	3	5	3	.625	0	0	2
Western New Eng. (2002-07)	2	1	2	.333	0	0	0
Whittier (2002-03-04)	3	3	3	.500	0	0	1
Widener (2000-02-03-05-06-07)	6	2	6	.250	0	0	0
Wooster (2004)	1	0	1	.000	0	0	0

[Note: No third-place game is held; semifinal losers are credited with a third-place finish.]

All-Time Results

1980 First Round: Hobart 37, MIT 1; Salisbury 15, St. Lawrence 11; Cortland St. 13, Ohio Wesleyan 9; Ithaca 15, Washington (Md.) 14 (ot). **Semifinals:** Hobart 21, Salisbury 5; Cortland St. 11, Ithaca 9. **Championship:** Hobart 11, Cortland St. 8.

1981 First Round: Hobart 27, FDU-Florham 4; Washington (Md.) 12, Roanoke 11; Cortland St. 18, Ohio Wesleyan 5; Salisbury 18, St. Lawrence 11. **Semifinals:** Hobart 23, Washington (Md.) 6; Cortland St. 14, Salisbury 9. **Championship:** Hobart 10, Cortland St. 8.

1982 First Round: Hobart 22, Hampden-Sydney 11; Salisbury 11, Denison 8; Washington (Md.) 22, Springfield 14; Roanoke 14, St. Lawrence 7. **Semifinals:** Hobart 22, Salisbury 4; Washington (Md.) 19, Roanoke 11. **Championship:** Hobart 9, Washington (Md.) 8 (ot).

1983 First Round: Hobart 14, St. Lawrence 8; Ohio Wesleyan 9, Rochester Inst. 6; Washington (Md.) 19, Salisbury 7; Roanoke 14, Ithaca 11. **Semifinals:** Hobart 22, Ohio Wesleyan 7; Roanoke 13, Washington (Md.) 9. **Championship:** Hobart 13, Roanoke 9.

1984 First Round: Hobart 21, Denison 12; Rochester Inst. 11, St. Lawrence 6; Washington (Md.) 16, Swarthmore 3; Salisbury 12, Cortland St. 7. **Semifinals:** Hobart 15, Rochester Inst. 6; Washington (Md.) 13, Salisbury 8. **Championship:** Hobart 12, Washington (Md.) 5.

1985 First Round: Washington (Md.) 28, Springfield 10; Cortland St. 11, Ohio Wesleyan 5; Rochester Inst. 12, Roanoke 4; Hobart 17, Denison 8. **Semifinals:** Washington (Md.) 16, Cortland St. 10; Hobart 16, Rochester Inst. 8. **Championship:** Hobart 15, Washington (Md.) 8.

1986 First Round: Hobart 29, Roanoke 1; Cortland St. 18, Rochester Inst. 11; Ohio Wesleyan 10, Denison 6; Washington (Md.) 24, Salisbury 4. **Semifinals:** Hobart 22, Cortland St. 8; Washington (Md.) 11, Ohio Wesleyan 4. **Championship:** Hobart 13, Washington (Md.) 10.

1987 First Round: Ohio Wesleyan 12, Washington (Md.) 3; Wash. & Lee 19, Roanoke 11; Hobart 15, Cortland St. 7; Rochester Inst. 14, St. Lawrence 11. **Semifinals:** Ohio Wesleyan 17, Wash. & Lee 4; Hobart 14, Rochester Inst. 4. **Championship:** Hobart 9, Ohio Wesleyan 5.

1988 First Round: Ohio Wesleyan 10, Denison 5; Frank. & Marsh. 11, Cortland St. 5; Roanoke 10, Washington (Md.) 8; Hobart 17, Nazareth 12. **Semifinals:** Ohio Wesleyan 19, Frank. & Marsh. 6; Hobart 19, Roanoke 6. **Championship:** Hobart 18, Ohio Wesleyan 9.

1989 First Round: Hobart 14, Cortland St. 6; Nazareth 25, Salisbury 10; Ohio Wesleyan 12, Gettysburg 5; Washington (Md.) 12, Hampden-Sydney 5. **Semifinals:** Hobart 14, Nazareth 10; Ohio Wesleyan 9, Washington (Md.) 8 (ot). **Championship:** Hobart 11, Ohio Wesleyan 8.

1990 Quarterfinals: Hobart 20, Rochester Inst. 11; Salisbury 17, Frank. & Marsh. 7; Ohio Wesleyan 16, Alfred 10; Washington (Md.) 16, Springfield 10. **Semifinals:** Hobart 23, Salisbury 5; Washington (Md.) 14, Ohio Wesleyan 11. **Championship:** Hobart 18, Washington (Md.) 6.

1991 Quarterfinals: Nazareth 17, Gettysburg 10; Hobart 19, Clarkson 11; Salisbury 16, Ithaca 10; Ohio Wesleyan 19, Wash. & Lee 10. **Semifinals:** Hobart 19, Nazareth 17; Salisbury 18, Ohio Wesleyan 12. **Championship:** Hobart 12, Salisbury 11.

1992 Quarterfinals: Hobart 17, Alfred 7; Nazareth 22, Clarkson 11; Roanoke 16, Gettysburg 15; Ithaca 21, Salisbury 9. **Semifinals:** Nazareth 13, Hobart 12 (ot); Roanoke 20, Ithaca 10. **Championship:** Nazareth 22, Roanoke 11.

1993 Quarterfinals: Washington (Md.) 12, Salisbury 11; Ohio Wesleyan 8, Wash. & Lee 7; Nazareth 15, Alfred 8; Hobart 19, Gettysburg 8. **Semifinals:** Ohio Wesleyan 14, Washington (Md.) 8; Hobart 20, Nazareth 16. **Championship:** Hobart 16, Ohio Wesleyan 10.

1994 Quarterfinals: Salisbury 24, Washington (Md.) 6; Gettysburg 11, Denison 10 (3 ot); Nazareth 14, Rochester Inst. 13 (ot); Hobart 19, Alfred 13. **Semifinals:** Salisbury 20, Gettysburg 11; Hobart 18, Nazareth 14. **Championship:** Salisbury 15, Hobart 9.

1995 Quarterfinals: Salisbury 23, Hampden-Sydney 8; Gettysburg 15, Frank. & Marsh. 9; Ohio Wesleyan 16, Rochester Inst. 15; Nazareth 16, Hartwick 8. **Semifinals:** Salisbury 21, Gettysburg 9; Nazareth 14, Ohio Wesleyan 13. **Championship:** Salisbury 22, Nazareth 13.

1996 Quarterfinals: Salisbury 17, Roanoke 8; Washington (Md.) 12, Middlebury 10; Ohio Wesleyan 16, Denison 6;

Nazareth 14, Gettysburg 10. **Semifinals:** Washington (Md.) 11, Salisbury 10; Nazareth 17, Ohio Wesleyan 11. **Championship:** Nazareth 11, Washington (Md.) 10 (ot).

1997 Quarterfinals: Gettysburg 10, Salisbury 9 (2 ot); Washington (Md.) 14, Roanoke 9; Ohio Wesleyan 18, Denison 13; Nazareth 17, Alfred 6. **Semifinals:** Washington (Md.) 10, Gettysburg 9; Nazareth 16, Ohio Wesleyan 9. **Championship:** Nazareth 15, Washington (Md.) 14 (ot).

1998 First Round: Wash. & Lee 16, Denison 13; Middlebury 16, Ithaca 15; Washington (Md.) 11, Roanoke 7; Gettysburg 16, Cortland St. 8. **Quarterfinals:** Ohio Wesleyan 17, Wash. & Lee 8; Nazareth 14, Middlebury 7; Washington (Md.) 13, Hampden-Sydney 9; Salisbury 16, Gettysburg 11. **Semifinals:** Nazareth 10, Ohio Wesleyan 9; Washington (Md.) 12, Salisbury 10. **Championship:** Washington (Md.) 16, Nazareth 10.

1999 First Round: Rochester Inst. 10, Nazareth 6; Middlebury 19, Oneonta St. 6; Hampden-Sydney 17, Lynchburg 9; Denison 12, Ohio Wesleyan 8. **Quarterfinals:** Rochester Inst. 14, Gettysburg 13 (ot); Middlebury 16, Washington (Md.) 7; Salisbury 15, Hampden-Sydney 10; Denison 17, Wash. & Lee 7. **Semifinals:** Middlebury 15, Rochester Inst. 14; Salisbury 13, Denison 6. **Championship:** Salisbury 16, Middlebury 6.

2000 First Round: Ohio Wesleyan 13, Denison 10; Rochester Inst. 13, Springfield 12 (ot); Middlebury 24, New England Col. 5; Washington (Md.) 21, Rensselaer 8; Wash. & Lee 22, Kenyon 4; Gettysburg 19, Widener 6. **Quarterfinals:** Nazareth 16, Ohio Wesleyan 8; Middlebury 12, Rochester Inst. 9; Salisbury 21, Washington (Md.) 9; Wash. & Lee 12, Gettysburg 10. **Semifinals:** Middlebury 13, Nazareth 8; Salisbury 10, Wash. & Lee 9. **Championship:** Middlebury 16, Salisbury 12.

2001 First Round: Springfield 11, Eastern Conn. St. 9; Denison 10, Hampden-Sydney 5; Salisbury 16, Stevens Institute 3; Rensselaer 9, Cortland St. 7; Middlebury 29, Endicott 3; Ithaca 14, Messiah 8. **Quarterfinals:** Gettysburg 16, Springfield 12; Denison 11, Salisbury 6; Nazareth 15, Rensselaer 14; Middlebury 18, Ithaca 7. **Semifinals:** Gettysburg 13, Denison 7; Middlebury 21, Nazareth 14. **Championship:** Middlebury 15, Gettysburg 10.

2002 First Round: Ithaca 16, Western New Eng. 15 (ot); Cortland St. 9, Clarkson 1; Whittier 19, Eastern Conn. St. 8; Middlebury 26, New England Col. 4; Washington (Md.) 10, Cabrini 5; Wash. & Lee 13, Widener 8; Salisbury 15, Hampden-Sydney 8; Gettysburg 16, Stevens Institute 5. **Quarterfinals:** Ithaca 10, Cortland St. 9; Middlebury 13, Whittier 12; Wash. & Lee 11, Washington (Md.) 8; Gettysburg 7, Salisbury 5. **Semifinals:** Middlebury 12, Ithaca 6; Gettysburg 12, Wash. & Lee 8. **Championship:** Middlebury 14, Gettysburg 9.

2003 First Round: Cabrini 13, Widener 8. **Second Round:** Salisbury 16, Cabrini 1; Frank. & Marsh. 13, Lynchburg 12 (2 ot); Hampden-Sydney 10, Washington (Md.) 8; Whittier 14, Stevens Institute 5; Cortland St. 19, Gordon 2; Hamilton 11, Eastern Conn. St. 10 (ot); Nazareth 15, Ohio Wesleyan 4; Middlebury 11, Springfield 9. **Quarterfinals:** Salisbury 26, Frank. & Marsh. 8; Whittier 19, Hampden-Sydney 15; Cortland St. 8, Hamilton 7; Middlebury 21, Nazareth 12. **Semifinals:** Salisbury 15, Whittier 8; Middlebury 9, Cortland St. 8 (2 ot). **Championship:** Salisbury 14, Middlebury 13 (ot).

2004 First Round: Geneseo St. 19, Endicott 4. **Second Round:** Middlebury 14, Geneseo St. 5; Stevens Institute 8, Springfield 4; Nazareth 18, Eastern Conn. St. 4; Cortland St. 14, Clarkson 3; Salisbury 13, Wooster 2; Wash. & Lee 12, Messiah 8; Gettysburg 18, Cabrini 2; Washington (Md.) 9, Whittier 8. **Quarterfinals:** Middlebury 17, Stevens Institute 5; Nazareth 10, Cortland St. 8; Salisbury 15, Wash. & Lee 6; Washington (Md.) 9, Gettysburg 8. **Semifinals:** Nazareth 12, Middlebury 8; Salisbury 13, Washington (Md.) 11. **Championship:** Salisbury 13, Nazareth 9.

2005 First Round: Endicott 11, Keene St. 10. **Second Round:** Middlebury 15, Endicott 12; Wesleyan (Conn.) 10, Springfield 7; Nazareth 13, Stevens Institute 10; Cortland St. 14, Skidmore 7; Salisbury 13, Cabrini 9; Gettysburg 16, Ohio Wesleyan 9; Lynchburg 9, Denison 6; Roanoke 18, Widener 12. **Quarterfinals:** Middlebury 11, Wesleyan (Conn.) 8; Nazareth 14, Cortland St. 7; Salisbury 12, Gettysburg 9; Roanoke 10, Lynchburg 9. **Semifinals:** Middlebury 14, Nazareth 12; Salisbury 13, Roanoke 11. **Championship:** Salisbury 11, Middlebury 10.

2006 First Round: Stevens Institute 7, Eastern Conn. St. 4; St. Lawrence 13, Endicott 10; Denison 10, Ohio Wesleyan 9; Widener 11, Kenyon 9. **Second Round:** Cortland St. 16, Stevens Institute 7; Middlebury 17, Springfield 4; Wesleyan (Conn.) 11, Rochester Inst. 8; Geneseo St. 12, St. Lawrence 5; Salisbury 13, Denison 5; Washington (Md.) 8, Lynchburg 7; Roanoke 17, Cabrini 6; Gettysburg 13, Widener 7. **Quarterfinals:** Cortland St. 12, Middlebury 8; Wesleyan (Conn.) 16, Geneseo St. 10; Salisbury 8, Washington (Md.) 4; Roanoke 13, Gettysburg 12. **Semifinals:** Cortland St. 7, Wesleyan (Conn.) 6 (ot); Salisbury 13, Roanoke 12 (ot). **Championship:** Cortland St. 13, Salisbury 12 (ot).

2007 First Round: Keene St. 14, Merchant Marine 11; Middlebury 21, Mount Ida 2; Widener 8, Denison 5; Tufts 9, Endicott 8. **Second Round:** Western New Eng. 13, Keene St. 5; Cortland St. 13, St. Lawrence 8; Nazareth 15, Geneseo St. 5; Wesleyan (Conn.) 13, Middlebury 9; Salisbury 16, Widener 8; Roanoke 18, Ohio Wesleyan 9; Ithaca 18, Cabrini 11; Gettysburg 12, Tufts 7. **Quarterfinals:** Cortland St. 12, Western New Eng. 10; Wesleyan (Conn.) 9, Nazareth 6; Salisbury 15, Roanoke 9; Gettysburg 11, Ithaca 5. **Semifinals:** Salisbury 9, Gettysburg 6; Cortland St. 9, Wesleyan (Conn.) 8. **Championship:** Salisbury 15, Cortland St. 9.

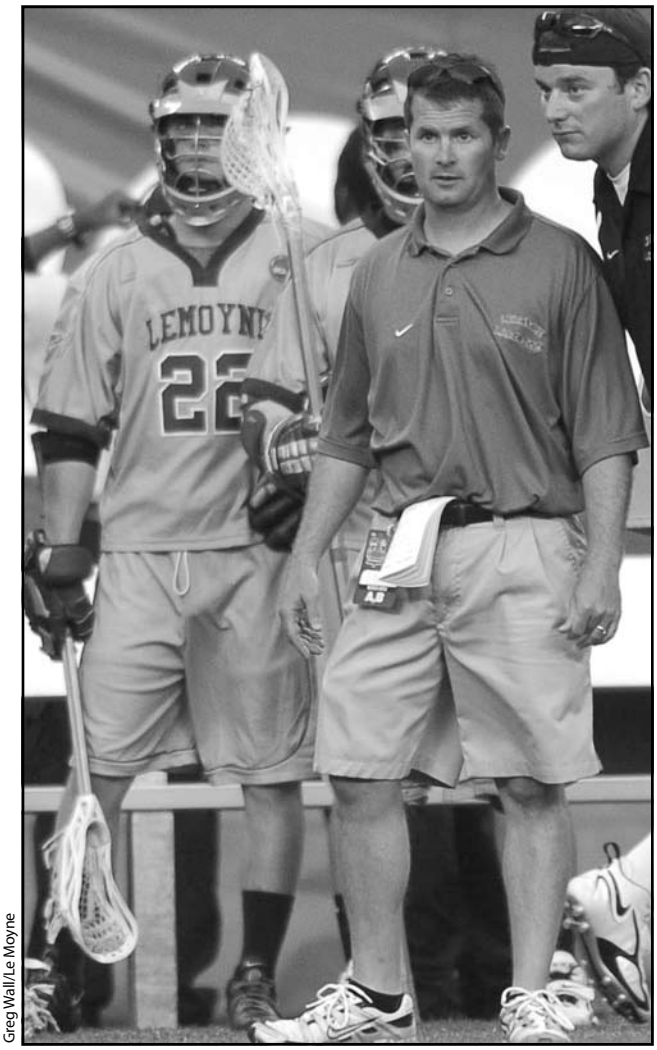

Greg Wall/Le Moyne

Men's Coaching Records

Division I Coaching Records..... 74
Division II Coaching Records 75
Division III Coaching Records 76

Division I Coaching Records

Winningest Active Coaches

(Minimum five years as a Division I head coach; includes all victories as coach at a four-year institution through 2007.)

BY PERCENTAGE

	Name, School	Years	Won	Lost	Pct.
1.	David Urick, Georgetown	28	304	99	.7543
2.	Bill Tierney, Princeton	23	252	84	.7500
	Dave Pietramala, Johns Hopkins	10	108	36	.7500
4.	Jeff Tambroni, Cornell	7	73	25	.7449
5.	John Desko, Syracuse	9	102	38	.7286
6.	Dom Starsia, Virginia	25	271	104	.7227
7.	Dave Cottle, Maryland	25	247	98	.7159
8.	Jim Stagnitta, Rutgers	18	172	89	.6590
9.	Tony Seaman, Towson	26	241	129	.6514
10.	Greg Cannella, Massachusetts	13	114	68	.6264
11.	John Danowski, Duke	25	235	141	.6250
12.	Kevin Corrigan, Notre Dame	21	177	107	.6232
13.	Don Zimmerman, UMBC	21	174	106	.6214
14.	John Haus, North Carolina	13	117	74	.6126
15.	Jim Nagle, Colgate	13	117	76	.6062
16.	Scott Marr, Albany (N.Y.)	7	65	43	.6019
17.	Richie Meade, Navy	17	137	92	.5983
18.	Glenn Thiel, Penn St.	38	281	193	.5928
19.	Joe Breschi, Ohio St.	10	81	57	.5870
20.	Jamie Munro, Denver	9	73	55	.5703
21.	Jack McGetrick, Bellarmine	14	110	94	.5392
22.	Randy Marks, Villanova	25	186	159	.5391
23.	Matt Kerwick, Hobart	12	90	78	.5357
24.	Bob Shillinglaw, Delaware	32	264	232	.5323
25.	Ted Spencer, Fairfield	12	89	81	.5235

(Minimum five years as a four-year college head coach, but fewer than five years at the Division I level. Winning percentage must be greater than or equal to .5235.)

No active Division I coaches qualify at this time.

BY WINS

	Name, School	Years	Won	Lost	Pct.
1.	David Urick, Georgetown	28	304	99	.7543
2.	Glenn Thiel, Penn St.	38	281	193	.5928
3.	Dom Starsia, Virginia	25	271	104	.7227
4.	Bob Shillinglaw, Delaware	32	264	232	.5323
5.	Bill Tierney, Princeton	23	252	84	.7500
6.	Dave Cottle, Maryland	25	247	98	.7159
7.	Tony Seaman, Towson	26	241	129	.6514
8.	John Danowski, Duke	25	235	141	.6250
9.	Randy Marks, Villanova	25	186	159	.5391
10.	Kevin Corrigan, Notre Dame	21	177	107	.6232
11.	Don Zimmerman, UMBC	21	174	106	.6214
12.	Jim Stagnitta, Rutgers	18	172	89	.6590
13.	Scott Anderson, Harvard	20	142	133	.5164
14.	Richie Meade, Navy	17	137	92	.5983
15.	John Haus, North Carolina	13	117	74	.6126
	Jim Nagle, Colgate	13	117	76	.6062
17.	Greg Cannella, Massachusetts	13	114	68	.6264
18.	Jack McGetrick, Bellarmine	14	110	94	.5392
19.	Dave Pietramala, Johns Hopkins	10	108	36	.7500
20.	John Desko, Syracuse	9	102	38	.7286
21.	Matt Kerwick, Hobart	12	90	78	.5357
22.	Ted Spencer, Fairfield	12	89	81	.5235
23.	Tom Gravante, Mt. St. Mary's	12	88	103	.4607
24.	Joe Breschi, Ohio St.	10	81	57	.5870
25.	Tom Mariano, Sacred Heart	13	75	106	.4144

(Minimum five years as a four-year college head coach, but fewer than five years at the Division I level. Must have 75 or more wins to qualify.)

No active Division I coaches qualify at this time.

Winningest Coaches All-Time

(Minimum 10 years as a Division I head coach; includes all victories as coach at a four-year institution through 2007.)

BY PERCENTAGE

	Name (Teams Coached)	Years	Won	Lost	Tied	^Pct.
1.	W.P. Bilderback (Navy 1959-72)	14	131	26	2	.8302
2.	George Finlayson (Navy 1911-35)	25	140	25	10	.8286
3.	Mickey Cochrane (Bowling Green 1966-75)	10	77	22	0	.7778
4.	Willie Scroggs (North Carolina 1979-90)	12	120	37	0	.7643
5.	W.H. Dinty Moore (Navy 1936-58)	23	159	50	2	.7583
6.	*David Urick (Hobart 1980-89, Georgetown 1990-07)	28	304	99	0	.7543
7.	Roy Simmons Jr. (Syracuse 1971-98)	28	290	96	0	.7513
8.	*Bill Tierney (Rochester Inst. 1982-84, Princeton 1988-07)	23	252	84	0	.7500
	*Dave Pietramala (Cornell 1998-00, Johns Hopkins 2001-07)	10	108	36	0	.7500
10.	Bud Beardmore (Virginia 1968-69, Maryland 1970-80)	13	104	35	0	.7482
11.	F. Morris Touchstone (Army 1929-57)	29	215	73	4	.7432
12.	Bob Scott (Johns Hopkins 1955-74)	20	158	55	1	.7407
13.	Laurie Cox (Syracuse 1916-16, 18-30)	14	116	40	14	.7235
14.	*Dom Starsia (Brown 1983-92, Virginia 1993-07)	25	271	104	0	.7227
15.	*Dave Cottle [Loyola (Md.) 1983-01, Maryland 2002-07]	25	247	98	0	.7159
16.	Dick Edell (Army 1977-83, Maryland 1984-01)	25	237	100	0	.7033
17.	Jim Adams (Army 1958-69, Penn 1970-77, Virginia 1978-92)	35	284	123	1	.6973
18.	*Mike Pressler (VMI 1983, Ohio Wesleyan 1986-90, Duke 1991-06, Bryant 2007)	23	240	106	0	.6936
19.	Al Twitchell (Rutgers 1950-61)	12	86	39	1	.6865
20.	Kelso Morrill (Johns Hopkins 1935-43, 45-46, 50)	12	68	31	1	.6850
21.	Richie Moran (Cornell 1969-97)	29	257	121	0	.6799
22.	Dick Garber (Massachusetts 1955-90)	36	300	141	3	.6791
23.	Roy Simmons Sr. (Syracuse 1931-42, 46-70)	37	253	130	1	.6602
24.	Dave Klarmann (North Carolina 1991-00)	10	100	52	0	.6579
25.	*Tony Seaman (C.W. Post 1982, Penn 1983-90, Johns Hopkins 1991-98, Towson 1999-07)	26	241	129	0	.6514
26.	Al Nies (Princeton 1921-35)	15	74	39	7	.6458
27.	William Harkness (Yale 1950-63)	14	100	55	1	.6442
28.	Cliff Stevenson (Brown 1963-82)	20	170	95	0	.6415
29.	Jack Emmer (Cortland St. 1970-72, Wash. & Lee 1973-83, Army 1984-05)	36	326	184	0	.6392
30.	Ray Van Orman (Johns Hopkins 1926-34, Cornell 1940-49)	19	95	56	0	.6291
31.	Howdy Myers (Johns Hopkins 1947-49, Hofstra 1950-75)	29	239	141	4	.6276
32.	*Greg Cannella (Massachusetts 1995-07)	13	114	68	0	.6264
33.	*John Danowski (C.W. Post 1983-85, Hofstra 1986-06, Duke 2007)	25	235	141	0	.6250
34.	Dick Szlasa (Towson 1967, Wash. & Lee 1968-72, Navy 1973-82, Drew 1983-87)	21	164	99	0	.6236
35.	*Kevin Corrigan (Randolph-Macon 1985-86, Notre Dame 1989-07)	21	177	107	0	.6232
36.	*Don Zimmerman (Johns Hopkins 1984-90, UMBC 1994-07)	21	174	106	0	.6214
37.	Carl Runk (Towson 1968-98)	31	262	161	0	.6194
38.	Avery Blake (Swarthmore 1931-59, Penn 1960-69)	39	246	153	3	.6157
39.	Bill Logan (Princeton 1936-45)	10	49	31	0	.6125
40.	Bob Naso (Rutgers 1962-74)	13	95	60	1	.6122
41.	*Richie Meade (Baltimore 1979-82, Navy 1995-07)	17	137	92	0	.5983
42.	Fred Fitch (Rutgers 1926-43, 46-49)	22	106	71	8	.5946
43.	*Glenn Thiel (Virginia 1970-77, Penn St. 1978-07)	38	281	193	0	.5928
44.	Harvey Potter (Williams 1949-51, Colgate 1955-65)	14	98	68	1	.5898
45.	*Joe Breschi (Ohio St. 1998-07)	10	81	57	0	.5870
46.	Reginald Root (Yale 1929-30, 32,32-42, 47-49)	13	62	45	1	.5787
47.	Bryan Matthews [Washington (Md.) 1979-82, Navy 1983-94]	16	114	85	0	.5729

	Name (Teams Coached)	Years	Won	Lost	Tied	^Pct.
48.	Jim Smith (Cornell 1950-61)	12	75	56	3	.5709
49.	Tom Dent (Dartmouth 1926-60)	35	188	141	4	.5706
50.	Tom Hayes (Drexel 1969-74, Rutgers 1975-00)	32	235	185	0	.5595

**Active coach. ^Ties computed as half won and half lost.*

BY WINS

	Name (Teams Coached)	Years	Won	Lost	Tied	^Pct.
1.	Jack Emmer (Cortland St. 1970-72, Wash. & Lee 1973-83, Army 1984-05)	36	326	184	0	.6392
2.	*David Urick (Hobart 1980-89, Georgetown 1990-07)	28	304	99	0	.7543
3.	Dick Garber (Massachusetts 1955-90)	36	300	141	3	.6791
4.	Roy Simmons Jr. (Syracuse 1971-98)	28	290	96	0	.7513
5.	Jim Adams (Army 1958-69, Penn 1970-77, Virginia 1978-92)	35	284	123	1	.6973
6.	*Glenn Thiel (Virginia 1970-77, Penn St. 1978-07)	38	281	193	0	.5928
7.	*Dom Starsia (Brown 1983-92, Virginia 1993-07)	25	271	104	0	.7227
8.	*Bob Shillinglaw (Mass. Maritime 1976-78, Delaware 1979-07)	32	264	232	0	.5323
9.	Carl Runk (Towson 1968-98)	31	262	161	0	.6194
10.	Richie Moran (Cornell 1969-97)	29	257	121	0	.6799
11.	Roy Simmons Sr. (Syracuse 1931-42, 46-70)	37	253	130	1	.6602
12.	*Bill Tierney (Rochester Inst. 1982-84, Princeton 1988-07)	23	252	84	0	.7500
13.	*Dave Cottle [Loyola (Md.) 1983-01, Maryland 2002-07]	25	247	98	0	.7159
14.	Avery Blake (Swarthmore 1931-59, Penn 1960-69)	39	246	153	3	.6157
15.	Sid Jamieson (Bucknell 1968-05)	38	242	232	0	.5105
16.	*Tony Seaman (C.W. Post 1982, Penn 1983-90, Johns Hopkins 1991-98, Towson 1999-07)	26	241	129	0	.6514
17.	*Mike Pressler (VMI 1983, Ohio Wesleyan 1986-90, Duke 1991-06, Bryant 2007)	23	240	106	0	.6936
18.	Howdy Myers (Johns Hopkins 1947-49, Hofstra 1950-75)	29	239	141	4	.6276
19.	Dick Edell (Army 1977-83, Maryland 1984-01)	25	237	100	0	.7033
20.	*John Danowski (C.W. Post 1983-85, Hofstra 1986-06, Duke 2007)	25	235	141	0	.6250
	Tom Hayes (Drexel 1969-74, Rutgers 1975-00)	32	235	185	0	.5595
22.	F. Morris Touchstone (Army 1929-57)	29	215	73	4	.7432
23.	Dick Watts (Kenyon 1965-67, UMBC 1971-93)	26	198	163	1	.5483
24.	Tom Dent (Dartmouth 1926-60)	35	188	141	4	.5706
25.	*Randy Marks (Villanova 1983-07)	25	186	159	0	.5391
26.	*Kevin Corrigan (Randolph-Macon 1985-86, Notre Dame 1989-07)	21	177	107	0	.6232
27.	*Don Zimmerman (Johns Hopkins 1984-90, UMBC 1994-07)	21	174	106	0	.6214
28.	Bruce Munro (Harvard 1949-74)	26	171	164	8	.5102
29.	Cliff Stevenson (Brown 1963-82)	20	170	95	0	.6415
30.	Mike Waldvogel (Yale 1981-02)	22	166	144	0	.5355
31.	Dick Szlasa (Towson 1967, Wash. & Lee 1968-72, Navy 1973-82, Drew 1983-87)	21	164	99	0	.6236
32.	W.H. Dinty Moore (Navy 1936-58)	23	159	50	2	.7583
33.	Bob Scott (Johns Hopkins 1955-74)	20	158	55	1	.7407
34.	Bill Lawson (Lafayette 1972-02)	31	153	239	0	.3903
35.	John Espey (Duke 1976-81, Stony Brook 1988-04)	23	151	165	0	.4778
36.	*Scott Anderson (Harvard 1988-07)	20	142	133	0	.5164
37.	Randy Voigt (Drexel 1975-99)	25	141	177	0	.4434
38.	George Finlayson (Navy 1911-35)	25	140	25	10	.8286
39.	*Richie Meade (Baltimore 1979-82, Navy 1995-07)	17	137	92	0	.5983
40.	W.P. Bilderback (Navy 1959-72)	14	131	26	2	.8302
41.	Willie Scroggs (North Carolina 1979-90)	12	120	37	0	.7643
42.	Ferris Thomsen (Penn 1947-49, Princeton 1951-70)	21	117	106	7	.5239
43.	Laurie Cox (Syracuse 1916-16, 18-30)	14	116	40	14	.7235
44.	*Greg Cannella (Massachusetts 1995-07)	13	114	68	0	.6264
	Bryan Matthews [Washington (Md.) 1979-82, Navy 1983-94]	16	114	85	0	.5729
46.	B.J. O'Hara (Dartmouth 1987-89, Hobart 1990-01)	15	111	90	0	.5522
47.	*Jack McGetrick (Hartford 1993-03, Bellarmine 2005-07)	14	110	94	0	.5392
48.	*Dave Pietramala (Cornell 1998-00, Johns Hopkins 2001-07)	10	108	36	0	.7500
49.	Fred Fitch (Rutgers 1926-43, 46-49)	22	106	71	8	.5946
50.	Bud Beardmore (Virginia 1968-69, Maryland 1970-80)	13	104	35	0	.7482

**Active coach. ^Ties computed as half won and half lost.*

Division II Coaching Records

Winningest Active Coaches

(Minimum five years as a Division II head coach; includes all victories as coach at a four-year institution through 2007.)

BY PERCENTAGE

	Name, School	Years	Won	Lost	Pct.
1.	Jack Kaley, NYIT	15	162	30	.8438
2.	Dan Sheehan, Le Moyne	10	127	30	.8089
3.	Chris Ryan, Mercyhurst	7	75	22	.7732
4.	Tim Boyle, Dowling	7	59	32	.6484
5.	Mike Cerino, Limestone	17	141	81	.6351
6.	Jim Murphy, Bentley	15	122	85	.5894
7.	Joe Catalanotti, Molloy	10	78	59	.5693
8.	Jim Fritz, Queens (N.C.)	17	106	119	.4711
9.	Paul Calkins, Southern N.H.	19	91	136	.4009
10.	Peter Bourque, Catawba	14	65	123	.3457

(Minimum five years as a four-year college head coach, but fewer than five years at the Division II level. Winning percentage must be greater than or equal to .3457.)

	Coach, Team	DII Yrs.	Yrs.	Won	Lost	Pct.
1.	Mike Pressler, Bryant	1	23	240	106	.6936
2.	Dave Carty, Pace	3	10	77	54	.5878
3.	Brad Jorgensen, St. Leo	2	9	54	67	.4463
4.	Bartolo Governanti, Merrimack	1	7	42	62	.4038

BY WINS

	Name, School	Years	Won	Lost	Pct.
1.	Jack Kaley, NYIT	15	162	30	.8438
2.	Mike Cerino, Limestone	17	141	81	.6351
3.	Dan Sheehan, Le Moyne	10	127	30	.8089
4.	Jim Murphy, Bentley	15	122	85	.5894
5.	Jim Fritz, Queens (N.C.)	17	106	119	.4711
6.	Paul Calkins, Southern N.H.	19	91	136	.4009
7.	Joe Catalanotti, Molloy	10	78	59	.5693
8.	Chris Ryan, Mercyhurst	7	75	22	.7732
9.	Peter Bourque, Catawba	14	65	123	.3457
10.	Tim Boyle, Dowling	7	59	32	.6484

(Minimum five years as a four-year college head coach, but fewer than five years at the Division II level. Must have 59 or more wins to qualify.)

	Coach, Team	DII Yrs.	Yrs.	Won	Lost	Pct.
1.	Mike Pressler, Bryant	1	23	240	106	.6936
2.	Dave Carty, Pace	3	10	77	54	.5878

Winningest Coaches All-Time

(Minimum 10 years as a Division II head coach; includes all victories as coach at a four-year institution through 2007.)

BY PERCENTAGE

	Name (Teams Coached)	Years	Won	Lost	Tied	^Pct.
1.	*Jack Kaley (NYIT 1993-07)	15	162	30	0	.8438
2.	Ned Harkness (Rensselaer 1945-54, 56-58, Cornell 1966-68)	16	147	27	2	.8409
3.	*Dan Sheehan (Le Moyne 1998-07)	10	127	30	0	.8089
4.	William C. Stiles (Kenyon 1949-58)	10	64	23	2	.7303
5.	John C. Sim (Stevens Institute 1928-50)	23	127	49	4	.7167

	Name (Teams Coached)	Years	Won	Lost	Tied	^Pct.
6.	*Keith Bugbee (Springfield 1984-07)	24	256	115	0	.6900
7.	Sandy Kapatos (Adelphi 1994-07)	14	115	58	0	.6647
8.	Jerry Schmidt (Hobart 1968-78, Princeton 1982-87)	17	170	92	0	.6489
9.	Don Kelly [Washington (Md.) 1957-77]	21	167	95	1	.6369
10.	*Mike Cerino (Limestone 1990-00, Wash. & Lee 2002-06, Limestone 2007)	17	141	81	0	.6351
11.	Babe Kraus (Hobart 1927-66)	37	208	119	5	.6340
12.	Paul Doherty (Adelphi 1970-91)	22	184	111	0	.6237
13.	*Jim Murphy (Bentley 1993-07)	15	122	85	0	.5894
14.	*Joe Catalanotti (Molloy 1998-07)	10	78	59	0	.5693
15.	Randy Kilgore (Mt. St. Mary's 1970-89)	20	120	92	0	.5660
16.	Ralph Pepe (Southampton 1993-04)	12	84	67	0	.5563
17.	Tom Postel (C.W. Post 1986-06)	21	140	118	0	.5426
18.	Lou Flego (Adelphi 1960-69)	10	62	56	3	.5248
19.	Joseph Morrone (Middlebury 1959-69)	11	59	55	4	.5169
20.	Herman Epstein (Drexel 1948-68)	21	91	86	2	.5140
21.	Buzz Seymour (Stevens Institute 1951-69)	19	94	89	5	.5133
22.	Chet McPhee [Trinity (Conn.) 1961-78]	18	79	83	0	.4877
23.	*Jim Fritz [Bloomfield 1988-89, Pfeiffer 1990-02, Queens (N.C.) 2004-07]	19	119	128	0	.4818
24.	*Dan Mulholland (Pace 1986-99, Manhattanville 2000-07)	22	144	155	0	.4816
25.	John Espey (Duke 1976-81, Stony Brook 1988-04)	23	151	165	0	.4778

**Active coach. ^Ties computed as half won and half lost.*

BY WINS

	Name (Teams Coached)	Years	Won	Lost	Tied	^Pct.
1.	*Keith Bugbee (Springfield 1984-07)	24	256	115	0	.6900
2.	Babe Kraus (Hobart 1927-66)	37	208	119	5	.6340
3.	Paul Doherty (Adelphi 1970-91)	22	184	111	0	.6237
	Manfred von Schiller (Hamilton 1960-96)	37	184	210	0	.4670
5.	Jerry Schmidt (Hobart 1968-78, Princeton 1982-87)	17	170	92	0	.6489
6.	Don Kelly [Washington (Md.) 1957-77]	21	167	95	1	.6369
7.	*Jack Kaley (NYIT 1993-07)	15	162	30	0	.8438
8.	John Espey (Duke 1976-81, Stony Brook 1988-04)	23	151	165	0	.4778
9.	Ned Harkness (Rensselaer 1945-54, 56-58, Cornell 1966-68)	16	147	27	2	.8409
10.	*Dan Mulholland (Pace 1986-99, Manhattanville 2000-07)	22	144	155	0	.4816
11.	*Mike Cerino (Limestone 1990-00, Wash. & Lee 2002-06, Limestone 2007)	17	141	81	0	.6351
12.	Tom Postel (C.W. Post 1986-06)	21	140	118	0	.5426
13.	*Dan Sheehan (Le Moyne 1998-07)	10	127	30	0	.8089
	John C. Sim (Stevens Institute 1928-50)	23	127	49	4	.7167
15.	*Jim Murphy (Bentley 1993-07)	15	122	85	0	.5894
16.	Randy Kilgore (Mt. St. Mary's 1970-89)	20	120	92	0	.5660
17.	*Jim Fritz [Bloomfield 1988-89, Pfeiffer 1990-02, Queens (N.C.) 2004-07]	19	119	128	0	.4818
18.	Sandy Kapatos (Adelphi 1994-07)	14	115	58	0	.6647
19.	Buzz Seymour (Stevens Institute 1951-69)	19	94	89	5	.5133
20.	Herman Epstein (Drexel 1948-68)	21	91	86	2	.5140
	*Paul Calkins (Southern N.H. 1989-07)	19	91	136	0	.4009
22.	Brooke Cottman (Swarthmore 1960-77)	18	86	100	2	.4628
23.	Ralph Pepe (Southampton 1993-04)	12	84	67	0	.5563
24.	Chet McPhee [Trinity (Conn.) 1961-78]	18	79	83	0	.4877
25.	*Joe Catalanotti (Molloy 1998-07)	10	78	59	0	.5693

**Active coach. ^Ties computed as half won and half lost.*

Carl Runk (262-161-0, .619), Avery Blake (246-153-3, .616), and Howdy Myers (239-141-4, .628) rank on the Division I all-time list. If a coach qualifies in two or more divisions, the coach will rank only on the higher division's list.

Division III Coaching Records

Winningest Active Coaches

(Minimum five years as a Division III head coach; includes all victories as coach at a four-year institution through 2007.)

BY PERCENTAGE

	Name, School	Years	Won	Lost	Pct.
1.	Jim Berkman, Salisbury	20	308	35	.8980
2.	Steve Colfer, Cabrini	7	91	26	.7778
3.	Hank Janczyk, Gettysburg	25	297	91	.7655
4.	Gene McCabe, Wash. & Lee	6	63	24	.7241
5.	J.B. Clarke, Washington (Md.)	10	120	47	.7186
6.	John Klepacki, Western New Eng.	6	79	31	.7182
7.	Rob Randall, Nazareth	12	137	55	.7135
8.	Mike Mahoney, St. Lawrence	10	108	45	.7059
9.	Sean Quirk, Endicott	10	123	53	.6989
10.	Sean Ryan, Ohio Wesleyan	8	81	36	.6923
11.	John Raba, Wesleyan (Conn.)	11	130	58	.6915
12.	Keith Bugbee, Springfield	24	256	115	.6900
13.	Mark Theriault, Keene St.	9	97	44	.6879
14.	Byron Collins, Stevens Institute	10	107	51	.6772
15.	Bill Pilat, Roanoke	19	191	95	.6678
16.	Tom McCabe, Bowdoin	17	176	92	.6567
17.	Steve Koudelka, Lynchburg	11	112	60	.6512
	John Greco, Montclair St.	5	56	30	.6512
19.	Ray Rostan, Hampden-Sydney	28	251	136	.6486
20.	Jeff Long, Ithaca	20	179	100	.6416
21.	Gene Peluso, Rochester Inst.	11	108	65	.6243
22.	Mike Daly, Tufts	9	87	53	.6214
23.	Jayme Block, St. Mary's (Md.)	7	66	44	.6000
24.	Terry Corcoran, Elizabethtown	25	206	143	.5903
25.	Jim Townsend, Rensselaer	15	120	85	.5854
26.	Steve Beville, Cortland St.	19	163	117	.5821
27.	Jim Castrataro, Babson	8	74	54	.5781
28.	Rob Quinn, Colby	16	130	98	.5702
29.	Stewart Moan, Oneonta St.	18	165	127	.5651
30.	Jason Tarnow, Wooster	6	45	35	.5625

(Minimum five years as a four-year college head coach, but fewer than five years at the Division III level. Winning percentage must be greater than or equal to .5625.)

No active Division III coaches qualify at this time.

BY WINS

	Name, School	Years	Won	Lost	Pct.
1.	Jim Berkman, Salisbury	20	308	35	.8980
2.	Hank Janczyk, Gettysburg	25	297	91	.7655
3.	Keith Bugbee, Springfield	24	256	115	.6900
4.	Ray Rostan, Hampden-Sydney	28	251	136	.6486
5.	Walter Alessi, MIT	33	209	210	.4988
6.	Terry Corcoran, Elizabethtown	25	206	143	.5903
7.	Bill Pilat, Roanoke	19	191	95	.6678
8.	Tom Leanos, Drew	24	185	157	.5409
9.	Jeff Long, Ithaca	20	179	100	.6416
10.	Tom McCabe, Bowdoin	17	176	92	.6567
11.	Tom Gill, Merchant Marine	22	167	142	.5405
12.	Dan Witmer, Oswego St.	25	166	187	.4703
13.	Stewart Moan, Oneonta St.	18	165	127	.5651
14.	Steve Beville, Cortland St.	19	163	117	.5821
15.	Dan Mulholland, Manhattanville	22	144	155	.4816
16.	Rob Randall, Nazareth	12	137	55	.7135
17.	John Raba, Wesleyan (Conn.)	11	130	58	.6915
	Rob Quinn, Colby	16	130	98	.5702
	Bill Bergan, Clarkson	19	130	122	.5159
20.	Sean Quirk, Endicott	10	123	53	.6989
	Dick Rizk, Richard Stockton	16	123	103	.5442
22.	J.B. Clarke, Washington (Md.)	10	120	47	.7186
	Jim Townsend, Rensselaer	15	120	85	.5854
24.	David W. Webster, Dickinson	16	116	109	.5156
25.	Kyle Hannan, Goucher	14	115	100	.5349
	Jim Lyons, Geneseo St.	16	115	119	.4915
27.	Steve Koudelka, Lynchburg	11	112	60	.6512
28.	Peter Lasagna, Bates	15	110	101	.5213
29.	Mike Mahoney, St. Lawrence	10	108	45	.7059
	Gene Peluso, Rochester Inst.	11	108	65	.6243

(Minimum five years as a four-year college head coach, but fewer than five years at the Division III level. Must have 108 or more wins to qualify.)

No active Division III coaches qualify at this time.

Winningest Coaches All-Time

(Minimum 10 years as a Division III head coach; includes all victories as coach at a four-year institution through 2007.)

BY PERCENTAGE

	Name (Teams Coached)	Years	Won	Lost	Tied	^Pct.
1.	*Jim Berkman (Potsdam St. 1988, Salisbury 1989-07)	20	308	35	0	.8980
2.	Erin Quinn (Middlebury 1992-06)	15	202	38	0	.8417
3.	Lelan Rogers (Ohio Wesleyan 1991-99, Cortland St. 2001-05)	14	185	50	0	.7872
4.	*Hank Janczyk (Salisbury 1983-85, Colgate 1986-87, Gettysburg 1988-07)	25	297	91	0	.7655
5.	Rick McCarthy (Babson 1976-79, Eastern Conn. St. 1996-02, Western Conn. St. 2004-05)	13	139	45	0	.7554
6.	Mort LaPointe (Bowdoin 1970-90)	21	218	76	0	.7415
7.	Tommy Thomsen (Denison 1965-90)	26	243	87	0	.7364
8.	Bill Ware (Ithaca 1967-77)	11	80	30	0	.7273
9.	*J.B. Clarke [Greensboro 1997, Washington (Md.) 1999-07]	10	120	47	0	.7186
10.	Scott Nelson (Nazareth 1986-00, Brown 2001-06)	21	211	87	0	.7081
11.	*Mike Mahoney (St. Lawrence 1998-07)	10	108	45	0	.7059
12.	*Sean Quirk (Endicott 1998-07)	10	123	53	0	.6989
13.	*John Raba [Wesleyan (Conn.) 1997-07]	11	130	58	0	.6915
14.	Mike Caravana (Denison 1991-05)	15	145	65	0	.6905
15.	Jim Grube (Delaware 1973-78, Middlebury 1979-91)	19	165	78	0	.6790
16.	*Byron Collins (Greensboro 1998, Stevens Institute 1999-07)	10	107	51	0	.6772
17.	Guy Van Arsdale (Rochester Inst. 1989-00)	12	112	54	0	.6747
18.	*Bill Pilat (Roanoke 1989-07)	19	191	95	0	.6678
19.	*Jim Stagnitta (Wash. & Lee 1990-01, Rutgers 2002-07)	18	172	89	0	.6590
20.	*Tom McCabe (Bowdoin 1991-07)	17	176	92	0	.6567
21.	*Steve Koudelka (Lynchburg 1997-07)	11	112	60	0	.6512
22.	*Ray Rostan (Rochester Inst. 1979-81, Ithaca 1982-83, Hampden-Sydney 1985-07)	28	251	136	0	.6486
23.	*Jeff Long (Ithaca 1988-07)	20	179	100	0	.6416
24.	Jason Hurley [St. Mary's (Md.) 1990-01]	12	105	61	0	.6325
25.	Chuck Winters (Cortland St. 1973-83)	11	94	55	0	.6309
26.	*Gene Peluso (Lycoming 1997-01, Rochester Inst. 2002-07)	11	108	65	0	.6243
27.	Keith Reitenbach (McDaniel 1993-02)	10	88	53	0	.6241
28.	Tom Kay (Colorado Col. 1979-88)	10	75	46	0	.6198
29.	Doug Alsofrom (Montclair St. 1988-02)	15	127	80	0	.6135
30.	*Terry Corcoran [Washington (Md.) 1983-94, Penn 1995-96, Skidmore 1997-05, Elizabethtown 2006-07]	25	206	143	0	.5903
31.	*Jim Townsend (Rensselaer 1993-02, McDaniel 2003-06, Rensselaer 2007)	15	120	85	0	.5854
32.	*Steve Beville (Colorado Col. 1989-98, Vermont 1999-06, Cortland St. 2007)	19	163	117	0	.5821
33.	Rory Whipple (Clarkson 1980-86, Hartwick 1987-98, Bryant 2000-06)	26	220	160	0	.5789
34.	Doc Stabler (Colorado Col. 1964-74)	11	55	40	1	.5781
35.	Renzie Lamb (Williams 1969-03)	34	244	180	0	.5755
36.	Bill Heiser (Kenyon 1970-03)	34	241	179	0	.5738
37.	*Rob Quinn (Hartford 1990-92, New England Col. 1995-01, Colby 2002-07)	16	130	98	0	.5702
38.	*Stewart Moan [Haverford 1987-88, Lynchburg 1989-95, Marymount (Va.) 1999-01, Oneonta St. 2002-07]	18	165	127	0	.5651
39.	James Noyes (Swarthmore 1978-85, 92-93)	10	73	57	0	.5615
40.	*David Zazzaro (Colby 1993-01, Colorado Col. 2002-07)	15	106	85	0	.5550
41.	*Dick Rizk (Richard Stockton 1992-07)	16	123	103	0	.5442
42.	*Tom Leanos (Southampton 1980-83, Drew 1988-07)	24	185	157	0	.5409
43.	*Tom Gill (FDU-Florham 1984-88, Merchant Marine 1991-07)	22	167	142	0	.5405
44.	Myles Berry (Mass.-Boston 1988-07)	20	152	131	0	.5371
45.	*Kyle Hannan (Va. Wesleyan 1994-98, Colorado Col. 1999-00, Goucher 2001-07)	14	115	100	0	.5349
46.	Dave Webster (Plymouth St. 1978-98)	21	129	113	0	.5331
47.	Web Harrison (Bates 1978-95)	18	124	113	0	.5232
48.	Joe Donolli (Gettysburg 1972-87)	16	108	99	0	.5217
49.	*Bill Bergan (Clarkson 1989-07)	19	130	122	0	.5159
50.	*David W. Webster [Marymount (Va.) 1992-98, Frank. & Marsh. 1999-01, Dickinson 2002-07]	16	116	109	0	.5156

**Active coach. ^Ties computed as half won and half lost.*

BY WINS

	Name (Teams Coached)	Years	Won	Lost	Tied	^Pct.
1.	*Jim Berkman (Potsdam St. 1988, Salisbury 1989-07)	20	308	35	0	.8980
2.	*Hank Janczyk (Salisbury 1983-85, Colgate 1986-87, Gettysburg 1988-07)	25	297	91	0	.7655
3.	*Ray Rostan (Rochester Inst. 1979-81, Ithaca 1982-83, Hampden-Sydney 1985-07)	28	251	136	0	.6486
4.	Renzie Lamb (Williams 1969-03)	34	244	180	0	.5755
5.	Tommy Thomsen (Denison 1965-90)	26	243	87	0	.7364
6.	Bill Heiser (Kenyon 1970-03)	34	241	179	0	.5738
7.	Rory Whipple (Clarkson 1980-86, Hartwick 1987-98, Bryant 2000-06)	26	220	160	0	.5789
8.	Mort LaPointe (Bowdoin 1970-90)	21	218	76	0	.7415
9.	Scott Nelson (Nazareth 1986-00, Brown 2001-06)	21	211	87	0	.7081
10.	*Walter Alessi (MIT 1975-07)	33	209	210	0	.4988
11.	*Terry Corcoran [Washington (Md.) 1983-94, Penn 1995-96, Skidmore 1997-05, Elizabethtown 2006-07]	25	206	143	0	.5903
12.	Erin Quinn (Middlebury 1992-06)	15	202	38	0	.8417
13.	*Bill Pilat (Roanoke 1989-07)	19	191	95	0	.6678
14.	Lelan Rogers (Ohio Wesleyan 1991-99, Cortland St. 2001-05)	14	185	50	0	.7872
	*Tom Leanos (Southampton 1980-83, Drew 1988-07)	24	185	157	0	.5409
16.	Manfred von Schiller (Hamilton 1960-96)	37	184	210	0	.4670
17.	*Jeff Long (Ithaca 1988-07)	20	179	100	0	.6416
18.	*Tom McCabe (Bowdoin 1991-07)	17	176	92	0	.6567
19.	*Jim Stagnitta (Wash. & Lee 1990-01, Rutgers 2002-07)	18	172	89	0	.6590
20.	*Tom Gill (FDU-Florham 1984-88, Merchant Marine 1991-07)	22	167	142	0	.5405
21.	*Dan Witmer (Oswego St. 1983-07)	25	166	187	0	.4703
22.	Jim Grube (Delaware 1973-78, Middlebury 1979-91)	19	165	78	0	.6790
	*Stewart Moan [Haverford 1987-88, Lynchburg 1989-95, Marymount (Va.) 1999-01, Oneonta St. 2002-07]	18	165	127	0	.5651
24.	*Steve Beville (Colorado Col. 1989-98, Vermont 1999-06, Cortland St. 2007)	19	163	117	0	.5821
25.	Myles Berry (Mass.-Boston 1988-07)	20	152	131	0	.5371
26.	Mike Caravana (Denison 1991-05)	15	145	65	0	.6905
	Mike Darr [Trinity (Conn.) 1979-01]	23	145	139	0	.5106
28.	Rick McCarthy (Babson 1976-79, Eastern Conn. St. 1996-02, Western Conn. St. 2004-05)	13	139	45	0	.7554
29.	*John Raba [Wesleyan (Conn.) 1997-07]	11	130	58	0	.6915
	*Rob Quinn (Hartford 1990-92, New England Col. 1995-01, Colby 2002-07)	16	130	98	0	.5702
	*Bill Bergan (Clarkson 1989-07)	19	130	122	0	.5159
32.	Dave Webster (Plymouth St. 1978-98)	21	129	113	0	.5331
33.	Doug Alsofrom (Montclair St. 1988-02)	15	127	80	0	.6135
34.	Web Harrison (Bates 1978-95)	18	124	113	0	.5232
35.	*Sean Quirk (Endicott 1998-07)	10	123	53	0	.6989
	*Dick Rizk (Richard Stockton 1992-07)	16	123	103	0	.5442
37.	*J.B. Clarke [Greensboro 1997, Washington (Md.) 1999-07]	10	120	47	0	.7186
	*Jim Townsend (Rensselaer 1993-02, McDaniel 2003-06, Rensselaer 2007)	15	120	85	0	.5854
39.	Terry Jackson [Wesleyan (Conn.) 1974-96]	23	118	157	0	.4291
40.	*David W. Webster (Marymount (Va.) 1992-98, Frank. & Marsh. 1999-01, Dickinson 2002-07)	16	116	109	0	.5156
41.	*Kyle Hannan (Va. Wesleyan 1994-98, Colorado Col. 1999-00, Goucher 2001-07)	14	115	100	0	.5349
	*Jim Lyons (Potsdam St. 1991-94, Goucher 1996-00, Geneseo St. 2001-07)	16	115	119	0	.4915
43.	Guy Van Arsdale (Rochester Inst. 1989-00)	12	112	54	0	.6747
	*Steve Koudelka (Lynchburg 1997-07)	11	112	60	0	.6512
45.	*Mike Mahoney (St. Lawrence 1998-07)	10	108	45	0	.7059
	*Gene Peluso (Lycoming 1997-01, Rochester Inst. 2002-07)	11	108	65	0	.6243
	Joe Donolli (Gettysburg 1972-87)	16	108	99	0	.5217
48.	*Byron Collins (Greensboro 1998, Stevens Institute 1999-07)	10	107	51	0	.6772
49.	*David Zazzaro (Colby 1993-01, Colorado Col. 2002-07)	15	106	85	0	.5550
50.	Jason Hurley [St. Mary's (Md.) 1990-01]	12	105	61	0	.6325

**Active coach. ^Ties computed as half won and half lost.*

Jack Emmer (326-184-0, .6392) and David Urick (304-99-0, .7543) now rank on the Division I all-time list, and Keith Bugbee (256-115-0, .6900) now ranks on the Division II all-time list. If a coach qualifies in two or more divisions, the coach will rank only on the higher division's list.

University of Delaware Athletics Media Relations

2007 Men's Statistical Leaders

Division I Individual Leaders 80
Division I Individual Game Highs 84
Division I Team Leaders 85
Division I Team Game Highs 86
Division II Individual Leaders 87
Division II Individual Game Highs 90
Division II Team Leaders 91
Division II Team Game Highs 92
Division III Individual Leaders 93
Division III Individual Game Highs 97
Division III Team Leaders 97
Division III Team Game Highs 100

2007 Division I Individual Leaders

Points Per Game

Rank	Name, Team	Cl.	Games	Goals	Assists	Points	PPG
1.	Matt Danowski, Duke	Sr.	20	44	52	96	4.80
2.	Zack Greer, Duke	Jr.	20	67	27	94	4.70
3.	Frank Resetarits, Albany (N.Y.)	Sr.	18	57	23	80	4.44
4.	Ben Rubeor, Virginia	Jr.	16	46	22	68	4.25
5.	Drew Westervelt, UMBC	Sr.	17	35	36	71	4.18
6.	Eric Pittard, Cornell	Sr.	16	32	33	65	4.06
7.	Kevin Ross, Canisius	Sr.	14	36	18	54	3.86
8.	Merrick Thomson, Albany (N.Y.)	Sr.	18	56	13	69	3.83
9.	Craig Andrzejewski, Penn	So.	13	24	25	49	3.77
10.	Matt Girsh, Siena	So.	16	47	12	59	3.69
11.	Matt Donovan, Siena	Sr.	15	28	26	54	3.60
12.	Joel Dalgarno, Ohio St.	So.	14	29	21	50	3.57
	Kevin Hill, VMI	Jr.	14	24	26	50	3.57
	Jamie Kirk, Hobart	Jr.	14	12	38	50	3.57
	Brian Murray, Manhattan	Sr.	14	32	18	50	3.57
16.	David Mitchell, Cornell	Sr.	16	47	9	56	3.50
	Paul LeBlanc, Holy Cross	Sr.	12	29	13	42	3.50
18.	Shane Koppens, Loyola (Md.)	Jr.	13	20	25	45	3.46
19.	Edison Parzanese, Holy Cross	Fr.	14	19	29	48	3.43
20.	Mike Stottler, Quinnipiac	Fr.	13	31	13	44	3.38
21.	Ari Sussman, Dartmouth	Fr.	15	33	17	50	3.33
22.	Andrew Chapman, Drexel	Jr.	16	42	11	53	3.31
23.	Kevin Buchanan, Ohio St.	Jr.	14	20	26	46	3.29
24.	Austin Winter, Bucknell	Fr.	15	20	29	49	3.27
25.	Mike Bocklet, Fairfield	Sr.	12	26	13	39	3.25
26.	Brian Koch, Dartmouth	So.	15	32	16	48	3.20
27.	Tyler Casertano, Yale	Jr.	13	15	26	41	3.15
28.	Daryl Veltman, Hobart	Jr.	14	33	11	44	3.14
29.	Brandon Corp, Colgate	So.	16	32	18	50	3.13
	Michael Phipps, Maryland	Sr.	16	28	22	50	3.13
31.	Paul Rabil, Johns Hopkins	Jr.	17	27	26	53	3.12
32.	Peter Trombino, Princeton	Sr.	14	30	13	43	3.07
33.	Will Yeatman, Notre Dame	Fr.	15	21	25	46	3.07
34.	Matt Lalli, Colgate	Jr.	16	22	27	49	3.06
	Maxwell Ritz, Maryland	Jr.	16	24	25	49	3.06
36.	Andy Gallagher, UMBC	Sr.	17	35	16	51	3.00
	Danny Glading, Virginia	So.	16	31	17	48	3.00
	Nick Bonacci, Dartmouth	Sr.	15	25	20	45	3.00
	Colin Checcio, Rutgers	Sr.	13	33	6	39	3.00
	Brendan Gibson, Yale	Fr.	13	31	8	39	3.00
	Mike Leveille, Syracuse	Jr.	13	22	17	39	3.00
42.	Bobby Griebe, Towson	Sr.	16	24	23	47	2.94
43.	Brendan Cannon, Georgetown	Jr.	15	21	23	44	2.93
	Ryan Hoff, Notre Dame	So.	15	40	4	44	2.93
	Nick Mirabito, Navy	Jr.	15	23	21	44	2.93
46.	Chris Kempner, Yale	Sr.	13	20	18	38	2.92
47.	Cayle Ratcliffe, UMBC	Fr.	17	42	7	49	2.88
48.	Tom Michaelsen, St. John's (N.Y.)	Jr.	13	22	15	37	2.85
	Tucker Prudden, Quinnipiac	Sr.	13	24	13	37	2.85
50.	Travis Nelson, Fairfield	Jr.	12	18	16	34	2.83
	Griffin Nevitt, Air Force	So.	12	19	15	34	2.83

Goals Per Game

Rank	Name, Team	Cl.	Games	Goals	GPG
1.	Zack Greer, Duke	Jr.	20	67	3.35
2.	Frank Resetarits, Albany (N.Y.)	Sr.	18	57	3.17
3.	Merrick Thomson, Albany (N.Y.)	Sr.	18	56	3.11
4.	Matt Girsh, Siena	So.	16	47	2.94
	David Mitchell, Cornell	Sr.	16	47	2.94
6.	Ben Rubeor, Virginia	Jr.	16	46	2.88
7.	Ryan Hoff, Notre Dame	So.	15	40	2.67
8.	Andrew Chapman, Drexel	Jr.	16	42	2.63
9.	Kevin Ross, Canisius	Sr.	14	36	2.57
10.	Colin Checcio, Rutgers	Sr.	13	33	2.54
11.	Cayle Ratcliffe, UMBC	Fr.	17	42	2.47
12.	Paul LeBlanc, Holy Cross	Sr.	12	29	2.42
13.	Brendan Gibson, Yale	Fr.	13	31	2.38
	Mike Stottler, Quinnipiac	Fr.	13	31	2.38
15.	Daryl Veltman, Hobart	Jr.	14	33	2.36
16.	Brian Murray, Manhattan	Sr.	14	32	2.29
17.	Dan Bauers, Loyola (Md.)	Sr.	13	29	2.23
18.	Michael Blocho, Canisius	Jr.	14	31	2.21
19.	Matt Danowski, Duke	Sr.	20	44	2.20
	Ian Dingman, Navy	Sr.	15	33	2.20
	Ari Sussman, Dartmouth	Fr.	15	33	2.20
22.	Mike Bocklet, Fairfield	Sr.	12	26	2.17
23.	Peter Trombino, Princeton	Sr.	14	30	2.14
24.	Brian Koch, Dartmouth	So.	15	32	2.13
25.	Jim Connolly, Massachusetts	So.	14	29	2.07
	Joel Dalgarno, Ohio St.	So.	14	29	2.07
27.	Andy Gallagher, UMBC	Sr.	17	35	2.06
	Drew Westervelt, UMBC	Sr.	17	35	2.06
29.	Brandon Corp, Colgate	So.	16	32	2.00
	Eric Pittard, Cornell	Sr.	16	32	2.00
	David Madeira, Brown	Sr.	12	24	2.00
32.	Danny Glading, Virginia	So.	16	31	1.94
	Brendan Hurley, Colgate	Sr.	16	31	1.94
34.	Jeff Ryan, Ohio St.	So.	14	27	1.93
35.	Matt Donovan, Siena	Sr.	15	28	1.87
36.	Tom Dooley, Hofstra	So.	14	26	1.86
	Brett Garber, Massachusetts	Sr.	14	26	1.86
38.	Craig Andrzejewski, Penn	So.	13	24	1.85
	Tucker Prudden, Quinnipiac	Sr.	13	24	1.85
40.	Adam Zuder-Havens, Delaware	Sr.	19	35	1.84

Rank	Name, Team	Cl.	Games	Goals	GPG
41.	Andrew Watt, Robert Morris	So.	12	22	1.83
42.	Kevin Colleluori, Colgate	So.	16	29	1.81
43.	Tim Brandau, Bucknell	Fr.	15	27	1.80
	Brian Hubschmann, Notre Dame	Fr.	15	27	1.80
45.	Eric Heidenberger, Villanova	Sr.	14	25	1.79
46.	Thomas Muldoon, Brown	Fr.	13	23	1.77
47.	Jake Byrne, Johns Hopkins	Sr.	17	30	1.76
48.	Henry Bartlett, Cornell	Sr.	16	28	1.75
	Michael Burns, North Carolina	So.	16	28	1.75
	Michael Phipps, Maryland	Sr.	16	28	1.75
	Greg Cohen, Harvard	Sr.	12	21	1.75

Assists Per Game

Rank	Name, Team	Cl.	Games	Assists	APG
1.	Jamie Kirk, Hobart	Jr.	14	38	2.71
2.	Matt Danowski, Duke	Sr.	20	52	2.60
3.	Drew Westervelt, UMBC	Sr.	17	36	2.12
4.	Edison Parzanese, Holy Cross	Fr.	14	29	2.07
5.	Eric Pittard, Cornell	Sr.	16	33	2.06
6.	Tyler Casertano, Yale	Jr.	13	26	2.00
7.	Brendan Ryan, Providence	Sr.	16	31	1.94
8.	Austin Winter, Bucknell	Fr.	15	29	1.93
9.	Craig Andrzejewski, Penn	So.	13	25	1.92
	Shane Koppens, Loyola (Md.)	Jr.	13	25	1.92
11.	Kevin Buchanan, Ohio St.	Jr.	14	26	1.86
	Kevin Hill, VMI	Jr.	14	26	1.86
13.	Matt Donovan, Siena	Sr.	15	26	1.73
14.	Brian Boyle, Penn St.	Jr.	10	17	1.70
15.	Matt Lalli, Colgate	Jr.	16	27	1.69
16.	Will Yeatman, Notre Dame	Fr.	15	25	1.67
	William Meister, Air Force	Sr.	12	20	1.67
18.	Maxwell Ritz, Maryland	Jr.	16	25	1.56
19.	Brendan Cannon, Georgetown	Jr.	15	23	1.53
20.	Paul Rabil, Johns Hopkins	Jr.	17	26	1.53
21.	Joel Dalgarno, Ohio St.	So.	14	21	1.50
22.	Bobby Griebe, Towson	Sr.	16	23	1.44
23.	Chris Manley, Fairfield	Fr.	12	17	1.42
24.	Nick Mirabito, Navy	Jr.	15	21	1.40
25.	Chris Kempner, Yale	Sr.	13	18	1.38
	Stephen Marino, Lehigh	Sr.	13	18	1.38
27.	Garrett Billings, Virginia	So.	16	22	1.38
	John Glynn, Cornell	Jr.	16	22	1.38
	Michael Phipps, Maryland	Sr.	16	22	1.38
	Ben Rubeor, Virginia	Jr.	16	22	1.38
31.	Zack Greer, Duke	Jr.	20	27	1.35
32.	Nick Bonacci, Dartmouth	Sr.	15	20	1.33
	Travis Nelson, Fairfield	Jr.	12	16	1.33
34.	Joe Murray, Denver	So.	16	21	1.31
	Bart Wagner, North Carolina	So.	16	21	1.31
36.	Tommy Davis, Princeton	So.	13	17	1.31
	Mike Leveille, Syracuse	Jr.	13	17	1.31
38.	Brian Jacovina, Massachusetts	Sr.	14	18	1.29
	Chris MacDonald, Villanova	Jr.	14	18	1.29
	Brian Murray, Manhattan	Sr.	14	18	1.29
	Kevin Ross, Canisius	Sr.	14	18	1.29
	Mike Unterstein, Hofstra	Jr.	14	18	1.29
43.	Frank Resetarits, Albany (N.Y.)	Sr.	18	23	1.28
44.	Max Seibald, Cornell	So.	16	20	1.25
	Griffin Nevitt, Air Force	So.	12	15	1.25

Rank	Name, Team	Cl.	Games	Assists	APG
46.	Terry Kimener, UMBC	Jr.	17	20	1.18
47.	Alec Hooff, Lehigh	Sr.	12	14	1.17
	Bobby Karl, Sacred Heart	So.	12	14	1.17
49.	Tom Michaelsen, St. John's (N.Y.)	Jr.	13	15	1.15
	Anthony Poerio, Quinnipiac	Sr.	13	15	1.15

Ground Balls Per Game

Rank	Name, Team	Cl.	Games	Ground Balls	GBPG
1.	Chris Colliniates, Villanova	Sr.	14	127	9.07
2.	Alex Smith, Delaware	Sr.	19	170	8.95
3.	Dan Kallaugher, Loyola (Md.)	Fr.	12	101	8.42
4.	Shane Walterhoefer, North Carolina	So.	16	113	7.06
5.	Drew Adams, Penn St.	So.	13	85	6.54
6.	John Henry Flood, Harvard	Sr.	12	76	6.33
7.	Tim Rowley, Canisius	Fr.	12	67	5.58
8.	Scott Montgomery, Siena	So.	16	88	5.50
	Matt Smalley, Hobart	So.	14	77	5.50
10.	Bobby Snider, Bellarmine	So.	13	71	5.46
11.	Matthew Ranaghan, Hobart	Sr.	14	75	5.36
12.	Matt Eckerl, Towson	Sr.	12	64	5.33
	Zach Smith, Sacred Heart	So.	12	64	5.33
14.	Jim Astea, Stony Brook	Sr.	13	69	5.31
15.	J.P. Wioncek, Binghamton	So.	13	66	5.08
16.	Jordan Levine, Albany (N.Y.)	Jr.	18	91	5.06
17.	William Wallace, Navy	Sr.	15	75	5.00
18.	Eric O'Brien, Ohio St.	Sr.	14	69	4.93
19.	Tommy Schmicker, Cornell	So.	16	77	4.81
20.	Stephen Peyser, Johns Hopkins	Jr.	17	80	4.71
21.	Jack Rosson, St. John's (N.Y.)	Jr.	13	61	4.69
22.	Greg Duboff, Yale	Jr.	14	64	4.57
23.	Jon Jerome, Syracuse	Sr.	13	59	4.54
24.	Adam Fassnacht, Virginia	Sr.	16	72	4.50
25.	Kyle Daddio, Mt. St. Mary's	Fr.	13	58	4.46
26.	Christiaan Trunz, Georgetown	Sr.	15	66	4.40
27.	Mike Hennessey, Quinnipiac	Sr.	13	57	4.38
28.	Tim Kaiser, North Carolina	Jr.	16	69	4.31
29.	Nick O'Hara, Duke	Sr.	20	84	4.20
	Taylor Clagett, Notre Dame	Jr.	15	63	4.20
	Chris Griffin, Hartford	Fr.	15	63	4.20
	Casey Hingtgen, Dartmouth	Fr.	15	63	4.20
	Michael Podgajny, Notre Dame	Jr.	15	63	4.20
34.	Brenden Arthur, Robert Morris	So.	12	50	4.17
35.	Dan Needle, Marist	Jr.	13	54	4.15
	Brian Weiss, Penn	So.	13	54	4.15
37.	Ken Clausen, Virginia	Fr.	16	66	4.13
38.	Matt Bocklet, Johns Hopkins	Jr.	17	70	4.12
39.	Chris Schongar, Albany (N.Y.)	So.	18	73	4.06
40.	Will Planer, Colgate	So.	16	64	4.00
	Steven Waldeck, Stony Brook	Fr.	13	52	4.00
	Dan Whipple, Massachusetts	Sr.	13	52	4.00
43.	Matt Abbott, Syracuse	So.	13	51	3.92
44.	Alex Sewell, Robert Morris	So.	12	47	3.92
45.	Justin Lynch, Penn	Fr.	11	43	3.91
46.	Kenny Mazzone, Siena	So.	16	62	3.88
47.	Adam Fullerton, Army	Jr.	15	58	3.87
48.	Kevin Unterstein, Hofstra	Jr.	14	54	3.86
49.	Grant Zimmerman, North Carolina	So.	16	61	3.81
50.	Justin Pennington, Rutgers	Fr.	13	49	3.77

Face-Off Win Percentage

Rank	Name, Team	Cl.	Games	FOs Won	FOs Lost	Team Total Face-Offs	Pct.
1.	Alex Smith, Delaware	Sr.	19	311	119	439	.723
2.	John Henry Flood, Harvard	Sr.	12	173	85	258	.671
3.	Dan Kallaugher, Loyola (Md.)	Fr.	12	165	90	307	.647
4.	William Wallace, Navy	Sr.	15	104	58	314	.642
5.	Jon Jerome, Syracuse	Sr.	13	115	69	339	.625
6.	Chris Colliniates, Villanova	Sr.	14	193	118	318	.621
7.	Justin Lynch, Penn	Fr.	11	105	66	283	.614
8.	Eric O'Brien, Ohio St.	Sr.	14	154	98	313	.611
9.	Zak Fisher, Drexel	Fr.	16	92	59	319	.609
10.	Scott Montgomery, Siena	So.	16	149	96	348	.608
11.	Danny Brennan, Syracuse	Sr.	13	88	57	339	.607
12.	Shane Walterhoefer, North Carolina	So.	16	222	145	383	.605
13.	Zach Smith, Sacred Heart	So.	12	129	89	279	.592
14.	Tim Rowley, Canisius	Fr.	12	114	80	322	.588

Rank	Name, Team	Cl.	Games	FOs Won	FOs Lost	Team Total Faceoffs	Pct.
15.	Greg Duboff, Yale	Jr.	14	160	113	296	.586
16.	Taylor Clagett, Notre Dame	Jr.	15	164	125	324	.567
17.	Stephen Peyser, Johns Hopkins	Jr.	17	106	83	366	.561
18.	Dan Needle, Marist	Jr.	13	124	99	309	.556
19.	Christiaan Trunz, Georgetown	Sr.	15	150	124	307	.547
20.	Thomas Wenskus, Providence	Sr.	17	139	116	296	.545
21.	Alex Berg, Princeton	Jr.	13	98	82	271	.544
22.	Bobby Snider, Bellarmine	So.	13	141	118	290	.544
23.	Adam Fassnacht, Virginia	Sr.	16	144	121	363	.543
24.	J.P. Wioncek, Binghamton	So.	13	123	108	270	.532
25.	Tommy Schmicker, Cornell	So.	16	141	126	384	.528
26.	Kyle Daddio, Mt. St. Mary's	Fr.	13	119	111	318	.517
27.	Dan Spinella, Hobart	Jr.	13	151	141	355	.517
28.	Alex Sewell, Robert Morris	So.	12	83	78	268	.516
29.	Jamison Koesterer, Johns Hopkins	Sr.	17	81	78	366	.509
30.	Justin Pennington, Rutgers	Fr.	13	66	64	303	.508
31.	Bobby Hayes, Massachusetts	Fr.	14	117	114	283	.506
32.	Jim Astea, Stony Brook	Sr.	13	126	123	289	.506
33.	Dan Barnes, Albany (N.Y.)	Jr.	18	191	190	478	.501
34.	Jack Rosson, St. John's (N.Y.)	Jr.	13	98	100	250	.495
35.	Ben Mullaney, Quinnipiac	Fr.	13	97	99	281	.495
36.	Will Dalton, Maryland	Jr.	16	96	99	349	.492
37.	Taylor Marino, UMBC	Jr.	17	168	174	420	.491
38.	Shawn Gorinson, Manhattan	Jr.	15	101	106	326	.488
39.	Luke LaBranche, Vermont	So.	14	92	98	319	.484
40.	Rick Carolan, Bucknell	Jr.	15	80	87	284	.479
41.	Matt Eckerl, Towson	Sr.	12	105	115	348	.477
42.	Devin Madden, Penn St.	Fr.	12	59	67	240	.468
43.	Shea Shepard, Denver	Fr.	14	106	129	337	.451
44.	Michael Hurwitz, Rutgers	Fr.	12	68	84	303	.447
45.	Kyle Gentile, Lehigh	Fr.	10	50	63	257	.442
46.	Sean Reppard, Army	So.	15	69	87	269	.442
47.	Charlie Kenney, Brown	Fr.	13	50	69	424	.420
48.	Sean Fay, Fairfield	Jr.	12	49	68	269	.419
49.	Patrick Dowling, Holy Cross	So.	13	76	106	300	.418
50.	Kyle O'Neill, Air Force	Sr.	11	60	85	262	.414

Goals-Against Average

Rank	Name, Team	Cl.	Games	Min. Played	Team Min.	Goals Allowed	GAA
1.	Nick Sciubba, Bucknell	Fr.	15	798	902	83	6.24
2.	Alex Hewit, Princeton	Jr.	14	805	845	85	6.33
3.	Colin Finnegan, Navy	Sr.	15	891	904	96	6.46
4.	Joey Kemp, Notre Dame	Jr.	15	849	901	96	6.78
5.	Matt McMonagle, Cornell	Sr.	16	956	964	112	7.03
6.	Danny Orlando, Hofstra	Fr.	14	840	844	101	7.21
7.	Bruce Bickford, Drexel	Jr.	16	908	960	111	7.33
8.	Dan Loftus, Duke	Sr.	20	1,106	1,201	142	7.70
9.	Drew Adams, Penn St.	So.	13	779	786	101	7.78
10.	Adam Fullerton, Army	Jr.	15	862	900	112	7.79
11.	Tommy Scherr, Delaware	Jr.	19	1,021	1,140	133	7.81
12.	Brent Herbst, Siena	Fr.	14	702	965	92	7.86
13.	Kip Turner, Virginia	Sr.	16	887	963	117	7.92
14.	Doc Schneider, Massachusetts	So.	14	838	841	111	7.94
15.	Brian Phipps, Maryland	Fr.	14	724	965	96	7.95
16.	Jesse Schwartzman, Johns Hopkins	Sr.	17	973	1,026	131	8.08
17.	Miles Kass, Georgetown	Jr.	15	890	900	121	8.16
18.	Jordan Burke, Brown	So.	13	757	855	103	8.16
19.	Stefan Schroder, Ohio St.	Jr.	14	775	843	106	8.20
20.	Peter Littell, Providence	Sr.	17	909	1,020	125	8.25
21.	Jeb Hollingsworth, Denver	Sr.	15	878	971	121	8.27
22.	Eric Spirko, Lehigh	Jr.	12	658	796	91	8.30
23.	Matt Antol, Towson	Jr.	16	841	962	122	8.70
24.	Ryan Penner, Marist	So.	15	868	905	126	8.71
25.	Tim Harrington, Colgate	Fr.	14	688	960	103	8.98
26.	George Carafides, Yale	Jr.	13	693	787	106	9.17
27.	Andrew DiLoreto, Villanova	So.	14	802	848	124	9.28
28.	Michael Kruger, Fairfield	Sr.	12	675	720	105	9.33
29.	John Geagan, Manhattan	So.	14	789	909	123	9.35
30.	Jimmy Harrison, Holy Cross	So.	14	800	841	127	9.52
31.	Jeff Canfield, Lafayette	So.	13	753	784	121	9.64
32.	Larry Kline, Binghamton	Jr.	13	682	787	110	9.68
33.	Brett Queener, Albany (N.Y.)	Sr.	16	749	1,084	121	9.69
34.	Jeremy Blevins, UMBC	So.	17	966	1,036	158	9.81
35.	Brendan Callahan, Stony Brook	Sr.	13	764	783	125	9.82
36.	Chris Casey, Penn	Fr.	11	589	798	97	9.87
37.	Grant Zimmerman, North Carolina	So.	16	911	962	151	9.94

Rank	Name, Team	Cl.	Games	Min. Played	Team Min.	Goals Allowed	GAA
38.	Alex Peaty, Loyola (Md.)	So.	13	659	780	110	10.01
39.	Angus Dineley, Canisius	Sr.	14	712	841	119	10.02
40.	Joe Pike, Harvard	So.	12	698	723	118	10.14
41.	MIchael Novosel, Dartmouth	Fr.	15	857	915	154	10.79
42.	Ricardo Vargas, Sacred Heart	Jr.	12	663	724	121	10.95
43.	Peter Coluccini, Syracuse	So.	13	734	780	138	11.28
44.	Daryl Swarts, Vermont	Sr.	14	839	847	158	11.31
45.	Daniel Bellissimo, Air Force	Sr.	12	591	720	112	11.37
46.	J.C. Hutchins, Bellarmine	Sr.	13	663	770	130	11.76
47.	Joe Zolezzi, Mt. St. Mary's	Jr.	14	689	845	137	11.92
48.	Sean McCoy, VMI	Fr.	14	831	840	175	12.63
49.	Jon McMahon, Hartford	So.	15	853	899	185	13.01
50.	Ian Gallagher, Wagner	Sr.	14	783	840	188	14.41

Save Percentage

Rank	Name, Team	Cl.	Games	Min. Played	Team Min.	Goals Allowed	Saves	Pct.
1.	Nick Sciubba, Bucknell	Fr.	15	798	902	83	148	.641
2.	Jordan Burke, Brown	So.	13	757	855	103	169	.621
3.	Matt McMonagle, Cornell	Sr.	16	956	964	112	180	.616
4.	Joey Kemp, Notre Dame	Jr.	15	849	901	96	153	.614
5.	Dan Loftus, Duke	Sr.	20	1,106	1,201	142	226	.614
6.	Drew Adams, Penn St.	So.	13	779	786	101	153	.602
7.	Alex Hewit, Princeton	Jr.	14	805	845	85	125	.595
8.	Brian Phipps, Maryland	Fr.	14	724	965	96	139	.591
9.	Bruce Bickford, Drexel	Jr.	16	908	960	111	160	.590
10.	Jeff Canfield, Lafayette	So.	13	753	784	121	174	.590
11.	Doc Schneider, Massachusetts	So.	14	838	841	111	159	.589
12.	Colin Finnegan, Navy	Sr.	15	891	904	96	137	.588
13.	Brendan Callahan, Stony Brook	Sr.	13	764	783	125	175	.583
14.	Tommy Scherr, Delaware	Jr.	19	1,021	1,140	133	186	.583
15.	Adam Fullerton, Army	Jr.	15	862	900	112	155	.581
16.	Jimmy Harrison, Holy Cross	So.	14	800	841	127	173	.577
17.	Jesse Schwartzman, Johns Hopkins	Sr.	17	973	1,026	131	175	.572
18.	Stefan Schroder, Ohio St.	Jr.	14	775	843	106	140	.569
19.	John Geagan, Manhattan	So.	14	789	909	123	160	.565
20.	Peter Littell, Providence	Sr.	17	909	1,020	125	162	.564
21.	Danny Orlando, Hofstra	Fr.	14	840	844	101	130	.563
22.	J.C. Hutchins, Bellarmine	Sr.	13	663	770	130	161	.553
23.	Matt Antol, Towson	Jr.	16	841	962	122	151	.553
24.	Jeremy Blevins, UMBC	So.	17	966	1,036	158	195	.552
25.	Kip Turner, Virginia	Sr.	16	887	963	117	144	.552
26.	Ryan Penner, Marist	So.	15	868	905	126	155	.552
27.	Daryl Swarts, Vermont	Sr.	14	839	847	158	194	.551
28.	Jeb Hollingsworth, Denver	Sr.	15	878	971	121	146	.547
29.	Eric Spirko, Lehigh	Jr.	12	658	796	91	109	.545
30.	Michael Kruger, Fairfield	Sr.	12	675	720	105	125	.543
31.	Miles Kass, Georgetown	Jr.	15	890	900	121	142	.540
32.	Brent Herbst, Siena	Fr.	14	702	965	92	106	.535
33.	Alex Peaty, Loyola (Md.)	So.	13	659	780	110	125	.532
34.	George Carafides, Yale	Jr.	13	693	787	106	119	.529
35.	Ian Gallagher, Wagner	Sr.	14	783	840	188	206	.523
36.	Ricardo Vargas, Sacred Heart	Jr.	12	663	724	121	132	.522
37.	Brett Queener, Albany (N.Y.)	Sr.	16	749	1,084	121	131	.520
38.	Joe Zolezzi, Mt. St. Mary's	Jr.	14	689	845	137	145	.514
39.	Peter Coluccini, Syracuse	So.	13	734	780	138	146	.514
40.	Grant Zimmerman, North Carolina	So.	16	911	962	151	157	.510
41.	Tim Harrington, Colgate	Fr.	14	688	960	103	107	.510
42.	Daniel Bellissimo, Air Force	Sr.	12	591	720	112	112	.500
43.	Angus Dineley, Canisius	Sr.	14	712	841	119	118	.498
44.	Chris Casey, Penn	Fr.	11	589	798	97	94	.492
45.	Andrew DiLoreto, Villanova	So.	14	802	848	124	115	.481
46.	Larry Kline, Binghamton	Jr.	13	682	787	110	102	.481
47.	Joe Pike, Harvard	So.	12	698	723	118	108	.478
48.	MIchael Novosel, Dartmouth	Fr.	15	857	915	154	140	.476
49.	Sean McCoy, VMI	Fr.	14	831	840	175	158	.474
50.	Jon McMahon, Hartford	So.	15	853	899	185	163	.468

2007 Division I Individual Game Highs

Goals

Rank	Name, Team	Cl.	vs. Opponent	Date	Goals
1.	Matt Girsh, Siena	So.	VMI	3/17/2007	8
2.	Paul LeBlanc, Holy Cross	Sr.	Quinnipiac	4/25/2007	7
	Ben Rubeor, Virginia	Jr.	Towson	3/17/2007	7
	Ryan Hoff, Notre Dame	So.	Drexel	3/13/2007	7
5.	Ryan Hoff, Notre Dame	So.	Quinnipiac	5/5/2007	6
	Brian Murray, Manhattan	Sr.	Canisius	4/28/2007	6
	Andrew Chapman, Drexel	Jr.	Robert Morris	4/14/2007	6
	Matt Girsh, Siena	So.	Wagner	4/14/2007	6
	Dan Bauers, Loyola (Md.)	Sr.	St. John's (N.Y.)	3/17/2007	6
	Mike Bocklet, Fairfield	Sr.	Bucknell	3/13/2007	6
	Cayle Ratcliffe, UMBC	Fr.	Penn	3/10/2007	6
	Joe Murray, Denver	So.	Villanova	3/03/2007	6
	Daryl Veltman, Hobart	Jr.	Bucknell	2/24/2007	6

Assists

Rank	Name, Team	Cl.	vs. Opponent	Game Date	Assists
1.	Jamie Kirk, Hobart	Jr.	Bucknell	2/24/2007	7
2.	Greg Boyle, Penn St.	So.	St. Joseph's	4/28/2007	6
	Drew Westervelt, UMBC	Sr.	Vermont	4/21/2007	6
	Jamie Kirk, Hobart	Jr.	Georgetown	3/18/2007	6
	Travis Nelson, Fairfield	Jr.	Harvard	3/18/2007	6
	Matt Donovan, Siena	Sr.	VMI	3/17/2007	6
	Matt Donovan, Siena	Sr.	Merrimack	3/10/2007	6
	Peter Greco, Sacred Heart	Sr.	Wagner	3/3/2007	6
	Kevin Buchanan, Ohio St.	Jr.	Harvard	2/25/2007	6
10.	Edison Parzanese, Holy Cross	Fr.	Dartmouth	5/1/2007	5
	Edison Parzanese, Holy Cross	Fr.	Quinnipiac	4/25/2007	5
	Edison Parzanese, Holy Cross	Fr.	Lafayette	4/7/2007	5
	Joel Dalgarno, Ohio St.	So.	Quinnipiac	3/31/2007	5
	Frank Resetarits, Albany (N.Y.)	Sr.	Colgate	3/27/2007	5
	Drew Wichmann, Binghamton	Fr.	Syracuse	3/24/2007	5

Points

Rank	Name, Team	Cl.	vs. Opponent	Game Date	Points
1.	Travis Nelson, Fairfield	Jr.	Harvard	3/18/2007	10
	Matt Donovan, Siena	Sr.	VMI	3/17/2007	10
3.	Drew Westervelt, UMBC	Sr.	Vermont	4/21/2007	9
	Brian Murray, Manhattan	Sr.	VMI	3/24/2007	9
	Matt Girsh, Siena	So.	VMI	3/17/2007	9
	Craig Andrzejewski, Penn	So.	Lehigh	2/28/2007	9
7.	Brian Boyle, Penn St.	Jr.	St. Joseph's	4/28/2007	8
	Andy Gallagher, UMBC	Sr.	Vermont	4/21/2007	8
	Joel Dalgarno, Ohio St.	So.	Quinnipiac	3/31/2007	8
	Mike Bocklet, Fairfield	Sr.	Harvard	3/18/2007	8
	Ben Rubeor, Virginia	Jr.	Towson	3/17/2007	8
	Joe Murray, Denver	So.	Villanova	3/3/2007	8
	Frank Resetarits, Albany (N.Y.)	Sr.	Siena	3/3/2007	8
	Jamie Kirk, Hobart	Jr.	Bucknell	2/24/2007	8

Saves

Rank	Name, Team	Cl.	vs. Opponent	Game Date	Saves
1.	Dan Goldberg, St. John's (N.Y.)	So.	Drexel	3/10/2007	23
	Brendan Callahan, Stony Brook	Sr.	Harvard	3/3/2007	23
3.	J.C. Hutchins, Bellarmine	Sr.	Quinnipiac	4/21/2007	22
	Peter Coluccini, Syracuse	So.	Cornell	4/10/2007	22
	Ian Gallagher, Wagner	Sr.	Holy Cross	3/13/2007	22
6.	Tim Harrington, Colgate	Fr.	Albany (N.Y.)	3/27/2007	21
7.	J.C. Hutchins, Bellarmine	Sr.	Air Force	4/15/2007	20
	Daryl Swarts, Vermont	Sr.	Albany (N.Y.)	4/14/2007	20
	Daryl Swarts, Vermont	Sr.	Binghamton	4/7/2007	20
	Drew Adams, Penn St.	So.	Massachusetts	3/31/2007	20
	Ian Gallagher, Wagner	Sr.	Robert Morris	2/25/2007	20

2007 Division I Team Leaders

Scoring Defense

Rank	Team	Games	Goals Allowed	GPG
1.	Princeton	14	87	6.21
2.	Bucknell	15	95	6.33
3.	Navy	15	99	6.60
4.	Notre Dame	15	100	6.67
5.	Cornell	16	112	7.00
6.	Hofstra	14	101	7.21
7.	Drexel	16	120	7.50
8.	Duke	20	153	7.65
9.	Ohio St.	14	109	7.79
10.	Army	15	117	7.80
11.	Johns Hopkins	17	133	7.82
	Providence	17	133	7.82
13.	Penn St.	13	103	7.92
14.	Massachusetts	14	111	7.93
15.	Virginia	16	128	8.00
16.	Delaware	19	153	8.05
17.	Maryland	16	129	8.06
18.	Brown	14	114	8.14
19.	Georgetown	15	123	8.20
20.	Colgate	16	133	8.31
21.	Siena	16	134	8.38
22.	Towson	16	136	8.50
23.	Denver	16	139	8.69
24.	Marist	15	134	8.93
25.	Lehigh	13	117	9.00
26.	Yale	13	118	9.08
27.	St. John's (N.Y.)	13	120	9.23
28.	Manhattan	15	141	9.40
29.	Villanova	14	132	9.43
30.	Albany (N.Y.)	18	170	9.44
31.	Quinnipiac	13	123	9.46
32.	Holy Cross	14	134	9.57
33.	Binghamton	13	126	9.69
34.	Fairfield	12	117	9.75
35.	Lafayette	13	127	9.77

Scoring Offense

Rank	Team	Games	Goals	GPG
1.	Cornell	16	224	14.00
2.	Albany (N.Y.)	18	248	13.78
3.	Duke	20	253	12.65
4.	Notre Dame	15	175	11.67
5.	Syracuse	13	150	11.54
6.	Delaware	19	219	11.53
7.	Virginia	16	182	11.38
8.	Ohio St.	14	158	11.29
9.	UMBC	17	191	11.24
10.	Navy	15	165	11.00
11.	North Carolina	16	175	10.94
12.	Maryland	16	172	10.75
13.	Colgate	16	171	10.69
14.	Hobart	14	149	10.64
15.	Johns Hopkins	17	178	10.47
16.	Loyola (Md.)	13	136	10.46
17.	Siena	16	167	10.44
18.	Yale	13	135	10.38
19.	Villanova	14	143	10.21
20.	Princeton	14	138	9.86
21.	Rutgers	13	127	9.77
22.	Fairfield	12	116	9.67
23.	Canisius	14	134	9.57
24.	Towson	16	152	9.50
	Sacred Heart	12	114	9.50
26.	Denver	16	151	9.44
	Drexel	16	151	9.44
28.	Georgetown	15	140	9.33
29.	Dartmouth	15	139	9.27
30.	Manhattan	15	138	9.20
31.	Bucknell	15	137	9.13
32.	Massachusetts	14	123	8.79
33.	Quinnipiac	13	114	8.77
	Stony Brook	13	114	8.77
35.	Penn	13	113	8.69

Scoring Margin Per Game

Rank	Team	Games	Goals	Goals Allowed	Margin/ Gm.
1.	Cornell	16	224	112	7.00
2.	Duke	20	253	153	5.00
	Notre Dame	15	175	100	5.00
4.	Navy	15	165	99	4.40
5.	Albany (N.Y.)	18	248	170	4.33
6.	Princeton	14	138	87	3.64
7.	Ohio St.	14	158	109	3.50
8.	Delaware	19	219	153	3.47
9.	Virginia	16	182	128	3.38
10.	Bucknell	15	137	95	2.80
11.	Maryland	16	172	129	2.69
12.	Johns Hopkins	17	178	133	2.65
13.	Colgate	16	171	133	2.38
14.	Siena	16	167	134	2.06
15.	Drexel	16	151	120	1.94
16.	Yale	13	135	118	1.31
17.	Georgetown	15	140	123	1.13
18.	UMBC	17	191	173	1.06
19.	North Carolina	16	175	159	1.00
	Towson	16	152	136	1.00
21.	Massachusetts	14	123	111	0.86
22.	Villanova	14	143	132	0.79
23.	Denver	16	151	139	0.75
24.	Hofstra	14	110	101	0.64
25.	Loyola (Md.)	13	136	128	0.62
26.	Brown	14	120	114	0.43
27.	Syracuse	13	150	148	0.15
28.	Fairfield	12	116	117	-0.08
29.	Penn St.	13	101	103	-0.15
30.	Manhattan	15	138	141	-0.20
31.	Rutgers	13	127	130	-0.23
32.	Canisius	14	134	142	-0.57
33.	Quinnipiac	13	114	123	-0.69
34.	Marist	15	122	134	-0.80
35.	Hobart	14	149	162	-0.93

Face-Off Win Percentage

Rank	Team	Games	FOs Won	FOs Lost	Pct.
1.	Delaware	19	314	125	.715
2.	Harvard	12	173	85	.671
3.	Villanova	14	196	122	.616
4.	Loyola (Md.)	13	189	118	.616
5.	Colgate	16	219	142	.607
6.	Syracuse	13	205	134	.605
7.	Siena	16	208	140	.598
8.	North Carolina	16	227	156	.593
9.	Ohio St.	14	185	128	.591
10.	Yale	13	174	122	.588
11.	Drexel	16	184	135	.577
12.	Penn	13	159	124	.562
13.	Navy	15	176	138	.561
14.	Sacred Heart	12	153	126	.548
15.	Notre Dame	15	177	147	.546
16.	Virginia	16	198	165	.545
17.	Georgetown	15	167	140	.544
18.	Bellarmine	13	157	133	.541
19.	Canisius	14	174	148	.540
20.	Providence	17	157	139	.530
21.	Johns Hopkins	17	194	172	.530
22.	Binghamton	13	143	127	.530
23.	Hobart	14	181	174	.510
24.	Princeton	14	138	133	.509
25.	Cornell	16	195	189	.508
26.	Marist	15	155	154	.502
27.	Stony Brook	13	144	145	.498
28.	Massachusetts	14	140	143	.495
29.	Albany (N.Y.)	18	235	243	.492
30.	Hofstra	14	126	131	.490
31.	Duke	20	226	240	.485
32.	Quinnipiac	13	136	145	.484
33.	Penn St.	13	116	124	.483
34.	St. John's (N.Y.)	13	119	131	.476
35.	Mt. St. Mary's	14	150	168	.472

Man-Up Offense

Rank	Team	Games	EMO Goals	Attempts	Pct.
1.	Colgate	16	29	55	.527
2.	Hobart	14	21	41	.512
3.	Notre Dame	15	29	58	.500
4.	Maryland	16	27	55	.491
5.	UMBC	17	26	56	.464
6.	Denver	16	24	58	.414
7.	Rutgers	13	23	58	.397
8.	Loyola (Md.)	13	25	67	.373
9.	Stony Brook	13	17	46	.370
	Johns Hopkins	17	17	46	.370
11.	Navy	15	19	52	.365
12.	Massachusetts	14	13	36	.361
13.	Duke	20	28	78	.359
14.	Villanova	14	19	53	.358
15.	Brown	14	20	57	.351
16.	Cornell	16	19	55	.345
17.	Hofstra	14	20	58	.345
18.	Siena	16	29	87	.333
	Canisius	14	18	54	.333
20.	Albany (N.Y.)	18	26	79	.329
21.	Sacred Heart	12	20	61	.328
22.	Ohio St.	14	16	50	.320
23.	Drexel	16	21	66	.318
24.	Penn	13	20	63	.317
25.	Providence	17	25	82	.305
26.	Fairfield	12	15	50	.300
27.	Air Force	12	17	57	.298
28.	Bucknell	15	17	58	.293
29.	Towson	16	25	86	.291
30.	Dartmouth	15	18	66	.273
31.	Lafayette	13	12	45	.267
32.	Quinnipiac	13	11	42	.262
33.	Princeton	14	19	73	.260
34.	North Carolina	16	18	70	.257
35.	VMI	14	19	74	.257

Man-Down Defense

Rank	Team	Games	EMO GA	Attempts	Pct.
1.	Ohio St.	14	10	62	.839
2.	Delaware	19	20	109	.817
3.	Drexel	16	19	93	.796
4.	Brown	14	13	62	.790
5.	Dartmouth	15	11	52	.788
6.	Navy	15	11	51	.784
7.	Hofstra	14	10	46	.783
8.	Massachusetts	14	10	45	.778
9.	Yale	13	15	66	.773
10.	Duke	20	18	79	.772
11.	Providence	17	17	72	.764
12.	Maryland	16	16	65	.754
13.	Cornell	16	16	64	.750
14.	St. John's (N.Y.)	13	18	71	.746
15.	Loyola (Md.)	13	12	47	.745
16.	Princeton	14	14	54	.741
17.	Denver	16	19	73	.740
18.	Siena	16	18	69	.739
19.	Marist	15	20	76	.737
20.	Holy Cross	14	14	52	.731
21.	Colgate	16	10	37	.730
22.	Virginia	16	15	55	.727
	Notre Dame	15	12	44	.727
24.	Binghamton	13	13	47	.723
25.	Wagner	14	20	71	.718
26.	Army	15	13	46	.717
27.	Syracuse	13	15	53	.717
28.	Fairfield	12	22	77	.714
	VMI	14	20	70	.714
30.	St. Joseph's	18	22	76	.711
31.	Albany (N.Y.)	18	20	69	.710
32.	Quinnipiac	13	16	55	.709
33.	UMBC	17	20	68	.706
34.	Penn St.	13	16	53	.698
35.	Harvard	12	18	59	.695

Winning Percentage

Rank	Team	Won	Lost	Pct.
1.	Cornell	15	1	.938
2.	Duke	17	3	.850
3.	Albany (N.Y.)	15	3	.833
4.	Georgetown	12	3	.800
5.	Johns Hopkins	13	4	.765
6.	Virginia	12	4	.750
7.	Bucknell	11	4	.733
	Navy	11	4	.733
	Notre Dame	11	4	.733
10.	Princeton	10	4	.714
11.	Colgate	11	5	.688
	Drexel	11	5	.688
13.	Delaware	13	6	.684
14.	UMBC	11	6	.647
15.	Ohio St.	9	5	.643
16.	Maryland	10	6	.625
	North Carolina	10	6	.625
	Siena	10	6	.625
19.	Stony Brook	8	5	.615
20.	Denver	9	7	.563
	Towson	9	7	.563
22.	Loyola (Md.)	7	6	.538
	Rutgers	7	6	.538
	Yale	7	6	.538
25.	Brown	7	7	.500
	Fairfield	6	6	.500
	Massachusetts	7	7	.500
	Villanova	7	7	.500
29.	Manhattan	7	8	.467
30.	Penn	6	7	.462
	Quinnipiac	6	7	.462
32.	Canisius	6	8	.429
	Hofstra	6	8	.429
	Holy Cross	6	8	.429
35.	Harvard	5	7	.417

2007 Division I Team Game Highs

Goals

Rank	Team	vs. Opponent	Game Date	Goals
1.	Delaware	St. Joseph's	2/10/2007	23
2.	Syracuse	Rutgers	4/15/2007	22
	Sacred Heart	Wagner	3/3/2007	22
4.	Albany (N.Y.)	Siena	3/3/2007	21
5.	UMBC	Vermont	4/21/2007	20
6.	Loyola (Md.)	Fairfield	5/21/2007	19
	Navy	North Carolina	3/2/2007	19
	Ohio St.	Wagner	2/23/2007	19
	Colgate	Hartford	2/18/2007	19
10.	Fairfield	Harvard	3/18/2007	18

2007 Division II Individual Leaders

Points Per Game

Rank	Name, Team	Cl.	Games	Goals	Assists	Points	PPG
1.	Ryan Campbell, Dowling	Jr.	11	35	25	60	5.45
2.	Zach Mryncza, St. Andrews	Fr.	17	48	40	88	5.18
3.	Justin Haworth, Limestone	Jr.	13	49	18	67	5.15
4.	David Hodgins, Mars Hill	So.	14	36	36	72	5.14
5.	Cole Howell, St. Andrews	Jr.	17	50	29	79	4.65
6.	Dalen Crouse, St. Andrews	Sr.	17	40	38	78	4.59
7.	Bryan Kaufman, Bryant	So.	14	43	20	63	4.50
8.	Mark Greaney, Wheeling Jesuit	Sr.	13	52	5	57	4.38
9.	Allen Vaughn, Limestone	Jr.	16	48	20	68	4.25
10.	Gregory Rogowski, Merrimack	So.	14	42	17	59	4.21
11.	Kevin Hennessy, NYIT	So.	12	28	22	50	4.17
12.	Keith Galante, Molloy	So.	13	22	27	49	3.77
13.	Kyle Costello, Wingate	Jr.	15	24	32	56	3.73
14.	Owen Smith III, Dominican (N.Y.)	So.	14	29	23	52	3.71
15.	Michael Gongas, Adelphi	Sr.	13	20	28	48	3.69
16.	Kurt Green, Catawba	Jr.	15	27	27	54	3.60
17.	Alexander Tack, Queens (N.C.)	Sr.	15	33	20	53	3.53
18.	Ryan Harris, St. Leo	Sr.	14	31	18	49	3.50
19.	Bryon Lindner, Mercyhurst	Sr.	13	38	7	45	3.46
20.	David Osier, Mercyhurst	So.	15	14	37	51	3.40
	Ryan Otterblad, Wingate	So.	15	36	15	51	3.40
22.	Eddie Gourley, Pfeiffer	Jr.	13	26	17	43	3.31
23.	Danny Farmer, Mars Hill	Fr.	14	36	10	46	3.29
	Brian Foley, Presbyterian	Fr.	14	27	19	46	3.29
	Kevin Hoagland, Bryant	So.	14	38	8	46	3.29
26.	C.J. Robinson, Belmont Abbey	Sr.	15	27	22	49	3.27
27.	Spencer Rennick, Southern N.H.	Jr.	13	15	27	42	3.23
28.	John McClure, Dowling	Fr.	10	20	12	32	3.20
29.	Mike McDonald, Le Moyne	Jr.	17	30	24	54	3.18
30.	Alex Jones, Dominican (N.Y.)	Fr.	14	33	9	42	3.00
	Greg Cerar, C.W. Post	So.	13	27	12	39	3.00
	Nicholas Cotter, Dowling	Jr.	12	26	10	36	3.00
33.	Adam Mulherin, Mercyhurst	Sr.	15	29	15	44	2.93
	Bryan Safarik, Wingate	Sr.	15	29	15	44	2.93
35.	Dom Toscano, Molloy	Sr.	13	28	10	38	2.92
36.	Nick Gatto, Le Moyne	Jr.	16	23	23	46	2.88
	Gregory Lazarus, St. Michael's	Jr.	16	46	0	46	2.88
38.	Ryan Gregory, Pace	Jr.	14	29	11	40	2.86
39.	Mark Agostinelli, St. Michael's	Jr.	16	29	16	45	2.81
40.	Austin Carino, NYIT	Fr.	12	30	3	33	2.75
	James Hammel, Pace	Fr.	12	24	9	33	2.75
42.	Scott Janssen, Mercyhurst	Sr.	15	30	11	41	2.73
	Mike Thon, Mercyhurst	So.	15	27	14	41	2.73
44.	Chris Storrie, St. Leo	So.	14	25	13	38	2.71
45.	Joe Young, Southern N.H.	Sr.	13	21	14	35	2.69
46.	Matt Messina, NYIT	Fr.	12	20	12	32	2.67
47.	Christopher Elia, Merrimack	Jr.	14	17	20	37	2.64
48.	Christian McLean, Mars Hill	Fr.	13	17	17	34	2.62
49.	Mike Willis, Franklin Pierce	Sr.	14	24	12	36	2.57
50.	Colin Leary, Dowling	Sr.	11	22	6	28	2.55

Goals Per Game

Rank	Name, Team	Cl.	Games	Goals	GPG
1.	Mark Greaney, Wheeling Jesuit	Sr.	13	52	4.00
2.	Justin Haworth, Limestone	Jr.	13	49	3.77
3.	Ryan Campbell, Dowling	Jr.	11	35	3.18
4.	Bryan Kaufman, Bryant	So.	14	43	3.07
5.	Allen Vaughn, Limestone	Jr.	16	48	3.00
	Gregory Rogowski, Merrimack	So.	14	42	3.00
7.	Cole Howell, St. Andrews	Jr.	17	50	2.94
8.	Bryon Lindner, Mercyhurst	Sr.	13	38	2.92
9.	Gregory Lazarus, St. Michael's	Jr.	16	46	2.88
10.	Zach Mryncza, St. Andrews	Fr.	17	48	2.82
11.	Kevin Hoagland, Bryant	So.	14	38	2.71
12.	Danny Farmer, Mars Hill	Fr.	14	36	2.57
	David Hodgins, Mars Hill	So.	14	36	2.57
14.	Austin Carino, NYIT	Fr.	12	30	2.50
	Ian Kuchta, Adelphi	Fr.	10	25	2.50
16.	Ryan Otterblad, Wingate	So.	15	36	2.40
17.	Alex Jones, Dominican (N.Y.)	Fr.	14	33	2.36
18.	Dalen Crouse, St. Andrews	Sr.	17	40	2.35
19.	Kevin Hennessy, NYIT	So.	12	28	2.33
20.	Ryan Harris, St. Leo	Sr.	14	31	2.21
21.	Alexander Tack, Queens (N.C.)	Sr.	15	33	2.20
22.	Nicholas Cotter, Dowling	Jr.	12	26	2.17
23.	Dom Toscano, Molloy	Sr.	13	28	2.15
24.	Greg Cerar, C.W. Post	So.	13	27	2.08
25.	Ryan Gregory, Pace	Jr.	14	29	2.07
	Owen Smith III, Dominican (N.Y.)	So.	14	29	2.07
27.	Scott Janssen, Mercyhurst	Sr.	15	30	2.00
	Chris Murphy, St. Anselm	So.	14	28	2.00
	Eddie Gourley, Pfeiffer	Jr.	13	26	2.00
	Jake Delillo, NYIT	Fr.	12	24	2.00
	James Hammel, Pace	Fr.	12	24	2.00
	Colin Leary, Dowling	Sr.	11	22	2.00
	John McClure, Dowling	Fr.	10	20	2.00
34.	Adam Mulherin, Mercyhurst	Sr.	15	29	1.93
	Bryan Safarik, Wingate	Sr.	15	29	1.93
36.	Robert Cornetta, Pace	Sr.	14	27	1.93
	Brian Foley, Presbyterian	Fr.	14	27	1.93
38.	Benjamin Brigham, St. Leo	So.	14	26	1.86
	Sean Mulford, Presbyterian	Fr.	14	26	1.86
40.	Dan Hartzell, St. Andrews	Sr.	17	31	1.82
41.	Mark Agostinelli, St. Michael's	Jr.	16	29	1.81
	Drew Howell, St. Andrews	Sr.	16	29	1.81
43.	Kurt Green, Catawba	Jr.	15	27	1.80

Rank	Name, Team	Cl.	Games	Goals	GPG
	C.J. Robinson, Belmont Abbey	Sr.	15	27	1.80
	Mike Thon, Mercyhurst	So.	15	27	1.80
	Evan Young, Belmont Abbey	Fr.	15	27	1.80
47.	Chris Storrie, St. Leo	So.	14	25	1.79
48.	Sean Ball, Southern N.H.	So.	13	23	1.77
	Dan Lamonica, Molloy	Sr.	13	23	1.77
50.	Brian Cost, Le Moyne	Jr.	17	30	1.76
	Mike McDonald, Le Moyne	Jr.	17	30	1.76

Assists Per Game

Rank	Name, Team	Cl.	Games	Assists	APG
1.	David Hodgins, Mars Hill	So.	14	36	2.57
2.	David Osier, Mercyhurst	So.	15	37	2.47
3.	Zach Mryncza, St. Andrews	Fr.	17	40	2.35
4.	Ryan Campbell, Dowling	Jr.	11	25	2.27
5.	Dalen Crouse, St. Andrews	Sr.	17	38	2.24
6.	Michael Gongas, Adelphi	Sr.	13	28	2.15
7.	Kyle Costello, Wingate	Jr.	15	32	2.13
8.	Keith Galante, Molloy	So.	13	27	2.08
	Spencer Rennick, Southern N.H.	Jr.	13	27	2.08
10.	Kevin Hennessy, NYIT	So.	12	22	1.83
11.	Kurt Green, Catawba	Jr.	15	27	1.80
12.	Brandon MacNeil, Assumption	Jr.	14	25	1.79
13.	Matt Sullivan, NYIT	Fr.	12	21	1.75
14.	Cole Howell, St. Andrews	Jr.	17	29	1.71
15.	Owen Smith III, Dominican (N.Y.)	So.	14	23	1.64
	Thomas Urban, Pace	So.	14	23	1.64
17.	C.J. Robinson, Belmont Abbey	Sr.	15	22	1.47
18.	Nick Gatto, Le Moyne	Jr.	16	23	1.44
19.	Christopher Elia, Merrimack	Jr.	14	20	1.43
	Bryan Kaufman, Bryant	So.	14	20	1.43
21.	Mike McDonald, Le Moyne	Jr.	17	24	1.41
22.	Justin Haworth, Limestone	Jr.	13	18	1.38
23.	Brian Foley, Presbyterian	Fr.	14	19	1.36
	Kevin Klaskin, Assumption	Fr.	14	19	1.36
	Matt O'Connell, St. Anselm	Fr.	14	19	1.36
26.	Alexander Tack, Queens (N.C.)	Sr.	15	20	1.33
27.	Eddie Gourley, Pfeiffer	Jr.	13	17	1.31
	Christian McLean, Mars Hill	Fr.	13	17	1.31
	Rob Renetta, C.W. Post	Jr.	13	17	1.31
30.	Ryan Harris, St. Leo	Sr.	14	18	1.29
	Brendan Rooney, Franklin Pierce	Fr.	14	18	1.29
32.	Allen Vaughn, Limestone	Jr.	16	20	1.25
33.	Gregory Rogowski, Merrimack	So.	14	17	1.21
34.	John McClure, Dowling	Fr.	10	12	1.20
35.	Jeremy Hobson, NYIT	So.	12	14	1.17
36.	Mike Boerma, St. Michael's	Jr.	16	18	1.13
37.	Joe Young, Southern N.H.	Sr.	13	14	1.08
38.	Michael Kennedy, Bryant	Jr.	14	15	1.07
39.	Kirk Rogers, Lees-McRae	So.	15	16	1.07
40.	Mark Agostinelli, St. Michael's	Jr.	16	16	1.00
	Adam Mulherin, Mercyhurst	Sr.	15	15	1.00
	Ryan Otterblad, Wingate	So.	15	15	1.00
	Bryan Safarik, Wingate	Sr.	15	15	1.00
	Cory Thomas, Queens (N.C.)	So.	14	14	1.00
	John Eager, Wheeling Jesuit	Sr.	13	13	1.00
	Andy Curtis, Bentley	So.	12	12	1.00

Rank	Name, Team	Cl.	Games	Assists	APG
	Kevin Gould, Bentley	Fr.	12	12	1.00
	Matt Messina, NYIT	Fr.	12	12	1.00
49.	Brock Spilker, Limestone	Jr.	16	15	0.94
50.	Mike Thon, Mercyhurst	So.	15	14	0.93

Ground Balls Per Game

Rank	Name, Team	Cl.	Games	Ground Balls	GBPG
1.	Bob Chinn, Wingate	Jr.	15	141	9.40
2.	Ethan Young, St. Andrews	So.	16	141	8.81
3.	Billy Brown, Molloy	Jr.	13	99	7.62
4.	Jared Garcia, NYIT	Fr.	11	74	6.73
5.	Jeffrey Cizdziel, Mars Hill	So.	14	83	5.93
6.	Ben Ewing, Presbyterian	Fr.	14	81	5.79
7.	Brian Griffin, Le Moyne	So.	17	98	5.76
8.	Brady Juelson, St. Leo	Jr.	14	80	5.71
9.	Kevin Hennessy, NYIT	So.	12	64	5.33
10.	Micah Brown, Dominican (N.Y.)	Jr.	14	72	5.14
11.	John McClure, Dowling	Fr.	10	51	5.10
12.	Ryan Wallace, Mercyhurst	Sr.	14	68	4.86
13.	Adam Canoy, Lees-McRae	Jr.	15	70	4.67
14.	Matt Murnane, Bryant	Fr.	14	62	4.43
15.	Eric Finland, Catawba	Jr.	15	66	4.40
16.	Nate Hull, St. Andrews	So.	17	72	4.24
17.	Thomas Herzog, Wheeling Jesuit	Fr.	13	55	4.23
	Mike Panora, Southern N.H.	Jr.	13	55	4.23
19.	Michael Cama, C.W. Post	Fr.	13	54	4.15
20.	Ryan Campbell, Dowling	Jr.	11	45	4.09
21.	Jesse Corben, Adelphi	Jr.	12	49	4.08
	Vincent Funaro, Dowling	Sr.	12	49	4.08
23.	Matt Puccio, Catawba	Jr.	15	61	4.07
24.	Steve Moriarty, Pace	Jr.	14	56	4.00
	Donnie Bowers, Assumption	Jr.	12	48	4.00
26.	Michael Pernesiglio, Pace	So.	14	53	3.79
	Dru Ulloa, Mars Hill	So.	14	53	3.79
28.	Nick Dello-Iacono, C.W. Post	Sr.	13	49	3.77
29.	Joe Biondolillo, Dowling	Fr.	12	45	3.75
30.	Nick Sigona, Mars Hill	So.	14	52	3.71
31.	Chris Scuderi, NYIT	Fr.	10	37	3.70
32.	Tom Ottman, Belmont Abbey	So.	15	55	3.67
	Bryan Thompson, Lees-McRae	So.	15	55	3.67
34.	Corey MacDougall, Bryant	Sr.	14	51	3.64
35.	Kevin Simmons, St. Michael's	Jr.	16	58	3.63
36.	David Olliver, Wingate	Jr.	15	54	3.60
37.	Joe Assante, Dominican (N.Y.)	So.	14	50	3.57
	Jameson Schultz, Pfeiffer	Fr.	14	50	3.57
39.	Peter Koerner, Wheeling Jesuit	Sr.	13	45	3.46
40.	Kevin Rimmer, Dowling	Jr.	12	41	3.42
41.	Kyle Costello, Wingate	Jr.	15	51	3.40
	Evan Schaller, Wingate	So.	15	51	3.40
43.	Chris Bird, Assumption	Jr.	13	44	3.38
	Rob Blount, C.W. Post	Sr.	13	44	3.38
	Christian McLean, Mars Hill	Fr.	13	44	3.38
46.	Cole Howell, St. Andrews	Jr.	17	57	3.35
47.	Billy Schilling, Presbyterian	Fr.	14	46	3.29
	Vince Zorskas, Bryant	Jr.	14	46	3.29
49.	Dan Goosk, NYIT	So.	11	36	3.27
50.	David Suthers, Wingate	Jr.	15	49	3.27

Face-Off Win Percentage

Rank	Name, Team	Cl.	Games	FOs Won	FOs Lost	Team Total Face-Offs	Pct.
1.	Brian Griffin, Le Moyne	So.	17	173	68	327	.718
2.	Billy Brown, Molloy	Jr.	13	169	94	318	.643
3.	Jared Garcia, NYIT	Fr.	11	136	86	302	.613
4.	Jesse Corben, Adelphi	Jr.	12	128	81	290	.612
5.	Nick Chandler, Limestone	Fr.	16	110	70	351	.611
6.	Jeffrey Cizdziel, Mars Hill	So.	14	129	92	364	.584
7.	Ethan Young, St. Andrews	So.	16	212	154	466	.579
8.	Ben Ewing, Presbyterian	Fr.	14	138	105	375	.568
9.	Ryan Rosa, Bentley	Sr.	12	122	93	241	.567
10.	Ryan Wallace, Mercyhurst	Sr.	14	119	96	295	.553
11.	Jim Ring, Belmont Abbey	Fr.	15	72	59	279	.550
12.	Eric Finland, Catawba	Jr.	15	99	84	249	.541
13.	Bob Chinn, Wingate	Jr.	15	143	123	367	.538
14.	Micah Brown, Dominican (N.Y.)	Jr.	14	127	113	285	.529
15.	Reid Eichelberger, Merrimack	Jr.	14	87	79	292	.524

Rank	Name, Team	Cl.	Games	FOs Won	FOs Lost	Team Total Face-Offs	Pct.
16.	Michael Cama, C.W. Post	Fr.	13	116	108	265	.518
17.	Kyle Kruse, Franklin Pierce	So.	13	77	74	372	.510
18.	Michael Pernesiglio, Pace	So.	14	89	89	291	.500
19.	Chevy Peake, Lees-McRae	So.	15	82	86	235	.488
20.	Mike Queno, St. Anselm	Jr.	13	74	80	281	.481
21.	Zach Smith, St. Michael's	So.	16	98	108	329	.476
22.	Greg Graziano, Dowling	Sr.	12	90	101	316	.471
23.	Colin Piacentine, St. Leo	Fr.	14	19	22	78	.463
24.	John Delanoy, Southern N.H.	Jr.	13	59	70	317	.457
25.	Brendan Rooney, Franklin Pierce	Fr.	14	68	82	372	.453
26.	Pat Devine, Assumption	So.	14	80	111	319	.419
27.	Devon Rockey, Pfeiffer	So.	13	73	123	285	.372

Goals-Against Average

Rank	Name, Team	Cl.	Games	Min. Played	Team Min.	Goals Allowed	GAA
1.	Jared Corcoran, Le Moyne	Sr.	17	867	1,023	68	4.71
2.	Jason Lashomb, Mercyhurst	So.	15	872	901	98	6.74
3.	Zach Rosenow, Bryant	Jr.	14	798	842	97	7.30
4.	David Suthers, Wingate	Jr.	15	824	914	109	7.94
5.	Nick Dello-Iacono, C.W. Post	Sr.	13	771	781	102	7.94
6.	Jeff Hannon, St. Michael's	Jr.	16	859	960	122	8.52
7.	Ben Huber, Catawba	Jr.	15	886	900	129	8.74
8.	Marty Ward, Limestone	Sr.	16	813	906	119	8.78
9.	Timothy Matheis, Pace	So.	13	752	845	111	8.85
10.	Andrew Roy, St. Anselm	Sr.	14	805	848	123	9.17
11.	David Erdman, St. Leo	Fr.	14	835	857	129	9.27
12.	Devin Schneiderbauer, Adelphi	Fr.	10	516	780	80	9.30
13.	Dan Goosk, NYIT	So.	11	487	728	78	9.60
14.	Rob Humann, Molloy	So.	13	670	788	108	9.67
15.	Eric Tompkins, Merrimack	Jr.	14	817	840	133	9.77
16.	Nate Hull, St. Andrews	So.	17	956	1,020	169	10.60
17.	Nick Tracy, Dowling	Jr.	11	446	719	84	11.29
18.	Nick Sigona, Mars Hill	So.	14	778	840	149	11.49
19.	Chris Bird, Assumption	Jr.	13	673	846	131	11.67
20.	Joe Assante, Dominican (N.Y.)	So.	14	858	859	171	11.95
21.	Greg Palladino, Southern N.H.	Sr.	11	561	780	120	12.83
22.	Mark Kelske, Belmont Abbey	Jr.	15	701	781	152	13.02
23.	Pat Slaughter, Presbyterian	Fr.	14	840	840	213	15.22
24.	Ben Lek, Franklin Pierce	Fr.	13	652	855	167	15.36
25.	Adam Canoy, Lees-McRae	Jr.	15	803	891	233	17.40

Save Percentage

Rank	Name, Team	Cl.	Games	Min. Played	Team Min.	Goals Allowed	Saves	Pct.
1.	Nick Dello-Iacono, C.W. Post	Sr.	13	771	781	102	163	.615
2.	Jason Lashomb, Mercyhurst	So.	15	872	901	98	155	.613
3.	Marty Ward, Limestone	Sr.	16	813	906	119	178	.599
4.	David Erdman, St. Leo	Fr.	14	835	857	129	192	.598
5.	Jared Corcoran, Le Moyne	Sr.	17	867	1,023	68	101	.598
6.	Zach Rosenow, Bryant	Jr.	14	798	842	97	142	.594
7.	David Suthers, Wingate	Jr.	15	824	914	109	150	.579
8.	Rob Humann, Molloy	So.	13	670	788	108	148	.578
9.	Chris Bird, Assumption	Jr.	13	673	846	131	178	.576
10.	Mark Kelske, Belmont Abbey	Jr.	15	701	781	152	203	.572
11.	Ben Huber, Catawba	Jr.	15	886	900	129	169	.567
12.	Andrew Roy, St. Anselm	Sr.	14	805	848	123	157	.561
13.	Jeff Hannon, St. Michael's	Jr.	16	859	960	122	155	.560
14.	Nate Hull, St. Andrews	So.	17	956	1,020	169	211	.555
15.	Timothy Matheis, Pace	So.	13	752	845	111	137	.552
16.	Nick Sigona, Mars Hill	So.	14	778	840	149	173	.537
17.	Dan Goosk, NYIT	So.	11	487	728	78	90	.536
18.	Joe Assante, Dominican (N.Y.)	So.	14	858	859	171	194	.532
19.	Devin Schneiderbauer, Adelphi	Fr.	10	516	780	80	84	.512
20.	Nick Tracy, Dowling	Jr.	11	446	719	84	86	.506
21.	Eric Tompkins, Merrimack	Jr.	14	817	840	133	127	.488
22.	Adam Canoy, Lees-McRae	Jr.	15	803	891	233	217	.482
23.	Greg Palladino, Southern N.H.	Sr.	11	561	780	120	108	.474
24.	Ben Lek, Franklin Pierce	Fr.	13	652	855	167	136	.449
25.	Pat Slaughter, Presbyterian	Fr.	14	840	840	213	156	.423

2007 Division II Individual Game Highs

Goals

Rank	Name, Team	Cl.	vs. Opponent	Game Date	Goals
1.	Mark Greaney, Wheeling Jesuit	Sr.	Seton Hill	4/28/2007	8
	Bryon Lindner, Mercyhurst	Sr.	Molloy	4/22/2007	8
	Allen Vaughn, Limestone	Jr.	Mars Hill	2/24/2007	8
4.	Gregory Lazarus, St. Michael's	Jr.	Southern N.H.	4/7/2007	7
	Ian Kuchta, Adelphi	Fr.	Dominican (N.Y.)	3/28/2007	7
	Justin Haworth, Limestone	Jr.	Wheeling Jesuit	3/25/2007	7
	Mark Greaney, Wheeling Jesuit	Sr.	Pfeiffer	3/3/2007	7
	Jonathan Fuggit, Belmont Abbey	Jr.	Mars Hill	2/28/2007	7
	Allen Vaughn, Limestone	Jr.	Presbyterian	2/17/2007	7
10.	Gregory Rogowski, Merrimack	So.	Franklin Pierce	4/18/2007	6
	Mark Greaney, Wheeling Jesuit	Sr.	Wingate	4/10/2007	6
	Ryan Campbell, Dowling	Jr.	Southern N.H.	4/1/2007	6
	Bryon Lindner, Mercyhurst	Sr.	Wheeling Jesuit	3/21/2007	6
	Dom Toscano, Molloy	Sr.	Wingate	3/14/2007	6
	Mark Greaney, Wheeling Jesuit	Sr.	Belmont Abbey	3/11/2007	6
	Kurt Green, Catawba	Jr.	St. Leo	3/7/2007	6
	Kyle Costello, Wingate	Jr.	St. Vincent	3/6/2007	6

Assists

Rank	Name, Team	Cl.	vs. Opponent	Game Date	Assists
1.	Michael Gongas, Adelphi	Sr.	Dominican (N.Y.)	3/28/2007	8
2.	Zach Mryncza, St. Andrews	Fr.	Presbyterian	3/31/2007	7
	Keith Galante, Molloy	So.	Dominican (N.Y.)	3/21/2007	7
	Justin Haworth, Limestone	Jr.	Mars Hill	2/24/2007	7
5.	David Osier, Mercyhurst	So.	Seton Hill	3/24/2007	6
6.	Kevin Klaskin, Assumption	Fr.	Franklin Pierce	4/28/2007	5
	Kevin Klaskin, Assumption	Fr.	Nichols	4/22/2007	5
	Spencer Rennick, Southern N.H.	Jr.	Franklin Pierce	4/10/2007	5
	David Hodgins, Mars Hill	So.	Wheeling Jesuit	4/6/2007	5
	Kyle Costello, Wingate	Jr.	Pfeiffer	3/24/2007	5
	Christopher Elia, Merrimack	Jr.	Assumption	3/22/2007	5
	David Hodgins, Mars Hill	So.	Dominican (N.Y.)	3/8/2007	5
	Mike McDonald, Le Moyne	Jr.	Adelphi	3/3/2007	5

Points

Rank	Name, Team	Cl.	vs. Opponent	Game Date	Points
1.	Allen Vaughn, Limestone	Jr.	Presbyterian	3/17/2007	12
2.	Justin Haworth, Limestone	Jr.	Mars Hill	2/24/2007	11
	Dalen Crouse, St. Andrews	Sr.	Mars Hill	2/17/2007	11
4.	Michael Gongas, Adelphi	Sr.	Dominican (N.Y.)	3/28/2007	10
	Kyle Costello, Wingate	Jr.	St. Vincent	3/6/2007	10
6.	Mark Greaney, Wheeling Jesuit	Sr.	Seton Hill	4/28/2007	9
	Spencer Rennick, Southern N.H.	Jr.	Franklin Pierce	4/10/2007	9
	Brendan Rooney, Franklin Pierce	Fr.	Green Mountain	4/5/2007	9
	Ryan Campbell, Dowling	Jr.	Southern N.H.	4/1/2007	9
	Ryan Campbell, Dowling	Jr.	Dominican (N.Y.)	3/24/2007	9

Saves

Rank	Name, Team	Cl.	vs. Opponent	Game Date	Saves
1.	Nate Hull, St. Andrews	So.	Queens (N.C.)	3/21/2007	28
2.	Chris Bird, Assumption	Jr.	Keene St.	4/24/2007	25
3.	Marty Ward, Limestone	Sr.	Belmont Abbey	3/17/2007	23
4.	Joe Assante, Dominican (N.Y.)	So.	Dowling	3/24/2007	22
	David Erdman, St. Leo	Fr.	Bentley	3/15/2007	22

2007 Division II Team Leaders

Scoring Defense

Rank	Team	Games	Goals Allowed	GPG
1.	Le Moyne	17	77	4.53
2.	Mercyhurst	15	103	6.87
3.	Bryant	14	106	7.57
4.	C.W. Post	13	102	7.85
5.	Limestone	16	129	8.06
6.	Wingate	15	128	8.53
7.	Catawba	15	129	8.60
8.	NYIT	12	104	8.67
9.	St. Michael's	16	142	8.88
10.	Pace	14	126	9.00
	St. Anselm	14	126	9.00
12.	Queens (N.C.)	15	139	9.27
13.	St. Leo	14	131	9.36
14.	Bentley	12	113	9.42
15.	Merrimack	14	138	9.86
16.	Molloy	13	131	10.08
17.	St. Andrews	17	182	10.71
18.	Adelphi	13	140	10.77
19.	Belmont Abbey	15	167	11.13
20.	Dowling	12	134	11.17
21.	Mars Hill	14	157	11.21
22.	Wheeling Jesuit	13	157	12.08
23.	Assumption	14	170	12.14
24.	Dominican (N.Y.)	14	172	12.29
25.	Southern N.H.	13	164	12.62
26.	Pfeiffer	14	198	14.14
27.	Franklin Pierce	14	207	14.79
28.	Presbyterian	14	213	15.21
29.	Lees-McRae	15	250	16.67

Scoring Offense

Rank	Team	Games	Goals	GPG
1.	St. Andrews	17	252	14.82
2.	NYIT	12	167	13.92
3.	Limestone	16	219	13.69
4.	Dowling	12	153	12.75
5.	Mercyhurst	15	191	12.73
6.	Bryant	14	176	12.57
7.	Mars Hill	14	175	12.50
8.	Wingate	15	187	12.47
9.	Le Moyne	17	203	11.94
10.	Queens (N.C.)	15	178	11.87
11.	Molloy	13	147	11.31
12.	Southern N.H.	13	134	10.31
13.	St. Michael's	16	162	10.13
14.	Belmont Abbey	15	149	9.93
15.	Franklin Pierce	14	138	9.86
16.	Adelphi	13	128	9.85
17.	St. Anselm	14	137	9.79
18.	Wheeling Jesuit	13	127	9.77
19.	C.W. Post	13	124	9.54
20.	Pfeiffer	14	131	9.36
21.	Presbyterian	14	126	9.00
22.	Pace	14	125	8.93
23.	St. Leo	14	122	8.71
24.	Merrimack	14	119	8.50
25.	Catawba	15	124	8.27
26.	Dominican (N.Y.)	14	115	8.21
27.	Assumption	14	103	7.36
28.	Bentley	12	87	7.25
29.	Lees-McRae	15	90	6.00

Scoring Margin Per Game

Rank	Team	Games	Goals	Goals Allowed	Margin/ Gm.
1.	Le Moyne	17	203	77	7.41
2.	Mercyhurst	15	191	103	5.87
3.	Limestone	16	219	129	5.63
4.	NYIT	12	167	104	5.25
5.	Bryant	14	176	106	5.00
6.	St. Andrews	17	252	182	4.12
7.	Wingate	15	187	128	3.93
8.	Queens (N.C.)	15	178	139	2.60
9.	C.W. Post	13	124	102	1.69
10.	Dowling	12	153	134	1.58
11.	Mars Hill	14	175	157	1.29
12.	St. Michael's	16	162	142	1.25
13.	Molloy	13	147	131	1.23
14.	St. Anselm	14	137	126	0.79
15.	Pace	14	125	126	-0.07
16.	Catawba	15	124	129	-0.33
17.	St. Leo	14	122	131	-0.64
18.	Adelphi	13	128	140	-0.92
19.	Belmont Abbey	15	149	167	-1.20
20.	Merrimack	14	119	138	-1.36
21.	Bentley	12	87	113	-2.17
22.	Southern N.H.	13	134	164	-2.31
	Wheeling Jesuit	13	127	157	-2.31
24.	Dominican (N.Y.)	14	115	172	-4.07
25.	Pfeiffer	14	131	198	-4.79
	Assumption	14	103	170	-4.79
27.	Franklin Pierce	14	138	207	-4.93
28.	Presbyterian	14	126	213	-6.21
29.	Lees-McRae	15	90	250	-10.67

Face-Off Win Percentage

Rank	Team	Games	FOs Won	FOs Lost	Pct.
1.	Le Moyne	17	212	115	.648
2.	Molloy	13	197	121	.619
3.	Adelphi	13	171	119	.590
4.	NYIT	12	178	124	.589
5.	Mars Hill	14	206	158	.566
6.	St. Andrews	17	262	204	.562
7.	Limestone	16	192	159	.547
8.	Bentley	12	130	111	.539
9.	Merrimack	14	157	135	.538
10.	Mercyhurst	15	157	138	.532
11.	Wingate	15	194	173	.529
12.	Dowling	12	161	155	.509
13.	Pace	14	148	143	.509
14.	C.W. Post	13	134	131	.506
15.	Belmont Abbey	15	140	139	.502
16.	Presbyterian	14	186	189	.496
17.	Catawba	15	123	126	.494
18.	Dominican (N.Y.)	14	139	146	.488
19.	Queens (N.C.)	15	83	89	.483
20.	St. Michael's	16	154	172	.472
21.	Bryant	14	138	155	.471
22.	Lees-McRae	15	109	126	.464
23.	St. Anselm	14	128	153	.456
24.	Franklin Pierce	14	163	200	.449
25.	St. Leo	14	34	44	.436
26.	Assumption	14	139	180	.436
27.	Southern N.H.	13	129	188	.407
28.	Pfeiffer	14	106	179	.372
29.	Wheeling Jesuit	13	33	70	.320

Man-Up Offense

Rank	Team	Games	EMO Goals	Attempts	Pct.
1.	Mars Hill	14	49	81	.605
2.	Molloy	13	27	67	.403
3.	Dowling	12	27	72	.375
4.	Assumption	14	29	83	.349
5.	Le Moyne	17	30	88	.341
6.	NYIT	12	20	59	.339
7.	Wingate	15	28	85	.329
8.	St. Michael's	16	20	65	.308
9.	Queens (N.C.)	15	18	59	.305
10.	Limestone	16	14	46	.304
11.	St. Andrews	17	23	76	.303
12.	Bryant	14	24	80	.300
13.	Mercyhurst	15	25	84	.298
14.	Dominican (N.Y.)	14	22	74	.297
15.	Bentley	12	15	54	.278
16.	Southern N.H.	13	19	69	.275
17.	Adelphi	13	16	60	.267
18.	C.W. Post	13	19	72	.264

Rank	Team	Games	EMO Goals	Attempts	Pct.
19.	Pace	14	25	98	.255
20.	Lees-McRae	15	14	57	.246
21.	St. Anselm	14	14	58	.241
22.	Belmont Abbey	15	18	76	.237
23.	Pfeiffer	14	5	22	.227
24.	Catawba	15	13	59	.220
25.	Presbyterian	14	12	57	.211
26.	Merrimack	14	12	59	.203
27.	St. Leo	14	10	56	.179
28.	Franklin Pierce	14	10	73	.137

Man-Down Defense

Rank	Team	Games	EMO GA	Attempts	Pct.
1.	Catawba	15	10	67	.851
2.	Mars Hill	14	7	46	.848
3.	Limestone	16	11	65	.831
4.	C.W. Post	13	15	83	.819
5.	Lees-McRae	15	8	42	.810
6.	Molloy	13	18	87	.793
7.	Pace	14	15	71	.789
8.	Mercyhurst	15	14	66	.788
9.	Le Moyne	17	13	58	.776
10.	Belmont Abbey	15	18	73	.753
11.	NYIT	12	19	75	.747
12.	Assumption	14	20	74	.730
13.	St. Michael's	16	20	73	.726
14.	Dowling	12	21	74	.716
15.	Southern N.H.	13	28	97	.711
16.	Bryant	14	13	45	.711
17.	St. Andrews	17	27	90	.700
18.	Merrimack	14	22	72	.694
19.	St. Anselm	14	26	85	.694
20.	Presbyterian	14	19	59	.678
21.	Bentley	12	17	50	.660
22.	Queens (N.C.)	15	21	60	.650
23.	Franklin Pierce	14	27	73	.630
24.	Adelphi	13	27	72	.625
25.	Wingate	15	23	59	.610
26.	Dominican (N.Y.)	14	37	88	.580
27.	Pfeiffer	14	14	32	.563
28.	St. Leo	14	26	50	.480

Winning Percentage

Rank	Team	Won	Lost	Pct.
1.	Le Moyne	15	2	.882
2.	Limestone	14	2	.875
3.	Mercyhurst	13	2	.867
4.	NYIT	10	2	.833
5.	Bryant	11	3	.786
6.	Wingate	11	4	.733
7.	St. Andrews	12	5	.706
8.	C.W. Post	9	4	.692
9.	Dowling	8	4	.667
10.	Molloy	8	5	.615
11.	Mars Hill	8	6	.571
12.	St. Michael's	9	7	.563
13.	Pace	7	7	.500
14.	Queens (N.C.)	7	8	.467
	Catawba	7	8	.467
16.	Merrimack	6	8	.429
	St. Anselm	6	8	.429
	St. Leo	6	8	.429
19.	Belmont Abbey	6	9	.400
20.	Adelphi	5	8	.385
	Wheeling Jesuit	5	8	.385
22.	Dominican (N.Y.)	5	9	.357
23.	Bentley	4	8	.333
24.	Assumption	4	10	.286
25.	Southern N.H.	3	10	.231
26.	Franklin Pierce	3	11	.214
	Presbyterian	3	11	.214
28.	Pfeiffer	1	13	.071
29.	Lees-McRae	0	15	.000

2007 Division II Team Game Highs

Goals

Rank	Team	vs. Opponent	Game Date	Goals
1.	Bryant	Franklin Pierce	4/14/2007	27
2.	St. Anselm	Green Mountain	2/24/2007	26
3.	Limestone	Lees-McRae	4/11/2007	24
	St. Andrews	Lees-McRae	4/9/2007	24
	Franklin Pierce	Green Mountain	4/5/2007	24
	Mars Hill	Lees-McRae	3/24/2007	24

2007 Division III Individual Leaders

Points Per Game

Rank	Name, Team	Cl.	Games	Goals	Assists	Points	PPG
1.	Dave Carpenter, Eastern Conn. St.	Sr.	17	34	61	95	5.59
2.	J.R. Oreskovich, Stevens Institute	Jr.	18	55	45	100	5.56
3.	Ryan Burton, Keuka	Sr.	11	40	20	60	5.45
4.	Anthony Lackey, Whittier	So.	10	30	23	53	5.30
5.	Sean Dougherty, Merchant Marine	Sr.	17	62	25	87	5.12
6.	Justin Ratcliff, Shenandoah	Sr.	13	46	19	65	5.00
	Shannon Sturz, Manhattanville	So.	12	42	18	60	5.00
8.	Aaron Weber, Elizabethtown	Fr.	15	35	36	71	4.73
9.	Dave Gerbarg, Whittier	Sr.	10	24	23	47	4.70
10.	Tony Santa Fe, Keene St.	So.	17	47	30	77	4.53
11.	Jon Mason, Roanoke	Sr.	20	75	15	90	4.50
12.	Eric Bishop, Salisbury	Sr.	23	67	35	102	4.43
13.	PJ McComb, Rensselaer	Jr.	15	20	46	66	4.40
	Brett Morris, Va. Wesleyan	Jr.	15	52	14	66	4.40
15.	Matt Hickman, Salisbury	Jr.	22	75	19	94	4.27
16.	Brennan Dougherty, Merchant Marine	So.	17	36	36	72	4.24
17.	Andrew Collins, Messiah	Sr.	16	31	36	67	4.19
18.	Donald Toby, Maritime (N.Y.)	Jr.	13	31	23	54	4.15
19.	Nate Small, Centenary (N.J.)	So.	15	37	25	62	4.13
20.	Ryan Heath, Cortland St.	Jr.	20	50	32	82	4.10
21.	Steven Mayor, Shenandoah	Jr.	12	34	15	49	4.08
22.	Brandon Bell, Daniel Webster	Jr.	13	37	16	53	4.08
23.	Kyle Norchi, Plattsburgh St.	Fr.	15	38	23	61	4.07
24.	Josh Gilbert, Endicott	Jr.	18	55	17	72	4.00
	Matthew VanDerKar, Castleton	Sr.	14	36	20	56	4.00
26.	Greg Titus, Salisbury	Jr.	23	76	15	91	3.96
27.	Brandon Dube, Endicott	So.	18	39	32	71	3.94
28.	Derek Cherney, Amherst	Sr.	15	31	28	59	3.93
	Ryan Hotaling, Nazareth	Sr.	15	37	22	59	3.93
30.	Justin Pecori, Keuka	Jr.	12	22	25	47	3.92
31.	Brett Conley, Mount Ida	So.	16	40	22	62	3.88
	Alex Finch, Messiah	Jr.	16	48	14	62	3.88
33.	Matt Nelligan, Ithaca	Jr.	20	59	18	77	3.85
34.	Topher Nazaruk, Denison	Jr.	13	25	25	50	3.85
35.	Eric Pritchard, Rochester Inst.	Sr.	17	36	29	65	3.82
36.	Chris Eccles, Ohio Wesleyan	Jr.	16	30	31	61	3.81
37.	Brady Burton, Denison	Fr.	15	47	10	57	3.80
	Frank Sangiovanni, Plattsburgh St.	Jr.	15	48	9	57	3.80
39.	Casey Grugan, Cabrini	Fr.	19	45	27	72	3.79
40.	Steve Gill, Kean	Sr.	18	48	20	68	3.78
41.	Keith Bologno, Richard Stockton	So.	13	25	24	49	3.77
42.	Jimmy Dailey, Villa Julie	Fr.	16	32	28	60	3.75
43.	Scott Farress, Rochester Inst.	Sr.	15	45	11	56	3.73
	Ryan LaFlare, Farmingdale St.	Sr.	15	46	10	56	3.73
45.	Andrew Cloonan, Mount Ida	Jr.	14	27	25	52	3.71
46.	Nick Cosco, Endicott	So.	17	39	24	63	3.71
	Matt Hargather, St. John Fisher	Sr.	17	49	14	63	3.71
48.	Sean Collins, Misericordia	Sr.	13	22	26	48	3.69
49.	Michael Neumann, Gordon	Sr.	16	19	40	59	3.69
50.	Brian Stromko, Widener	Jr.	19	51	19	70	3.68

Goals Per Game

Rank	Name, Team	Cl.	Games	Goals	GPG
1.	Jon Mason, Roanoke	Sr.	20	75	3.75
2.	Sean Dougherty, Merchant Marine	Sr.	17	62	3.65
3.	Ryan Burton, Keuka	Sr.	11	40	3.64
4.	Justin Ratcliff, Shenandoah	Sr.	13	46	3.54
5.	Shannon Sturz, Manhattanville	So.	12	42	3.50
6.	Brett Morris, Va. Wesleyan	Jr.	15	52	3.47
7.	Matt Hickman, Salisbury	Jr.	22	75	3.41
8.	Tyler Tolson, Lynchburg	So.	17	57	3.35
9.	Greg Titus, Salisbury	Jr.	23	76	3.30
10.	Frank Sangiovanni, Plattsburgh St.	Jr.	15	48	3.20
11.	Brady Burton, Denison	Fr.	15	47	3.13
12.	Jordan Kenney, Va. Wesleyan	Jr.	15	46	3.07
	Ryan LaFlare, Farmingdale St.	Sr.	15	46	3.07
14.	Josh Gilbert, Endicott	Jr.	18	55	3.06
	J.R. Oreskovich, Stevens Institute	Jr.	18	55	3.06
16.	Alex Finch, Messiah	Jr.	16	48	3.00
	Scott Farress, Rochester Inst.	Sr.	15	45	3.00
	Anthony Lackey, Whittier	So.	10	30	3.00
19.	Matt Nelligan, Ithaca	Jr.	20	59	2.95
20.	Luke Larson, Kenyon	Sr.	14	41	2.93
21.	Eric Bishop, Salisbury	Sr.	23	67	2.91
22.	Matt Hargather, St. John Fisher	Sr.	17	49	2.88
23.	Brandon Bell, Daniel Webster	Jr.	13	37	2.85
24.	Steven Mayor, Shenandoah	Jr.	12	34	2.83
25.	Tony Santa Fe, Keene St.	So.	17	47	2.76
26.	Christopher Hanafin, Mass.-Boston	Sr.	14	38	2.71
27.	Brian Stromko, Widener	Jr.	19	51	2.68
28.	Steve Gill, Kean	Sr.	18	48	2.67
	Tom Fraker, Alvernia	So.	15	40	2.67
30.	Steve Mazurek, Richard Stockton	So.	13	34	2.62
31.	Andrew Kirkaldy, Gordon	Fr.	15	39	2.60
	Frankie Puzzangara, Elizabethtown	Sr.	15	39	2.60
33.	Tyler Sorba, MIT	Sr.	14	36	2.57
	Matthew VanDerKar, Castleton	Sr.	14	36	2.57
35.	Scott Reimer, Cabrini	So.	18	46	2.56
36.	Dave Castignola, Ohio Wesleyan	So.	15	38	2.53
	Kyle Norchi, Plattsburgh St.	Fr.	15	38	2.53
38.	Adam Cherry, Western New Eng.	Sr.	17	43	2.53
39.	Ryan Heath, Cortland St.	Jr.	20	50	2.50
	Brett Conley, Mount Ida	So.	16	40	2.50
	Tom Stitt Jr., Drew	Sr.	16	40	2.50

Rank	Name, Team	Cl.	Games	Goals	GPG
	Brad Gurbacki, Medaille	Fr.	12	30	2.50
43.	Ryan Hotaling, Nazareth	Sr.	15	37	2.47
	Nate Small, Centenary (N.J.)	So.	15	37	2.47
45.	Greg Gibbons, Clarkson	So.	16	39	2.44
	Nick Ricucci, Messiah	Jr.	16	39	2.44
	Dan Thomer, DeSales	Jr.	16	39	2.44
48.	Adam Rosati, Castleton	Sr.	15	36	2.40
	Dave Gerbarg, Whittier	Sr.	10	24	2.40
50.	Adam Drypolcher, Brockport St.	Fr.	13	31	2.38
	Donald Toby, Maritime (N.Y.)	Jr.	13	31	2.38

Assists Per Game

Rank	Name, Team	Cl.	Games	Assists	APG
1.	Dave Carpenter, Eastern Conn. St.	Sr.	17	61	3.59
2.	PJ McComb, Rensselaer	Jr.	15	46	3.07
3.	J.R. Oreskovich, Stevens Institute	Jr.	18	45	2.50
	Michael Neumann, Gordon	Sr.	16	40	2.50
5.	Aaron Weber, Elizabethtown	Fr.	15	36	2.40
6.	Dave Gerbarg, Whittier	Sr.	10	23	2.30
	Anthony Lackey, Whittier	So.	10	23	2.30
8.	Andrew Foster, Mass.-Dartmouth	Fr.	14	32	2.29
9.	Andrew Collins, Messiah	Sr.	16	36	2.25
10.	Evan Wehmeyer, Montclair St.	Sr.	18	40	2.22
11.	Chaz Carlson, Roanoke	So.	20	44	2.20
12.	Kevin Russell, St. Lawrence	Jr.	16	35	2.19
13.	Brennan Dougherty, Merchant Marine	So.	17	36	2.12
14.	Garrett Hutchins, Maine Maritime	Sr.	9	19	2.11
15.	Justin Pecori, Keuka	Jr.	12	25	2.08
16.	Dixion Hargrove, Williams	Jr.	14	29	2.07
	Anthony Tori, Ursinus	Sr.	14	29	2.07
18.	Maicin Dunk, Va. Wesleyan	Jr.	15	31	2.07
19.	Sean Collins, Misericordia	Sr.	13	26	2.00
20.	Dave Malone, St. John Fisher	Fr.	17	33	1.94
21.	Chris Eccles, Ohio Wesleyan	Jr.	16	31	1.94
22.	Nick Coppola, Skidmore	So.	15	29	1.93
23.	Sean Wheeler, Kenyon	Sr.	14	27	1.93
24.	Topher Nazaruk, Denison	Jr.	13	25	1.92
25.	David Bennett, Medaille	So.	12	23	1.92
26.	Kylor Berkman, Salisbury	So.	23	44	1.91
27.	Dennis Skarda, Western Conn. St.	Jr.	18	34	1.89
28.	Matthew Brancaccio, DeSales	So.	16	30	1.88
29.	Derek Cherney, Amherst	Sr.	15	28	1.87
30.	Keith Bologno, Richard Stockton	So.	13	24	1.85
31.	Ryan Burton, Keuka	Sr.	11	20	1.82
32.	Thomas Kornobis, Scranton	So.	16	29	1.81
33.	Andrew Cloonan, Mount Ida	Jr.	14	25	1.79
34.	Brandon Dube, Endicott	So.	18	32	1.78
35.	Teddy Rogers, Shenandoah	Jr.	13	23	1.77
	Donald Toby, Maritime (N.Y.)	Jr.	13	23	1.77
37.	Adam Krinsky, Plymouth St.	Jr.	17	30	1.76
	Nick Pisacano, Wesley	Fr.	17	30	1.76
	Tony Santa Fe, Keene St.	So.	17	30	1.76
40.	Jake Beebe, Springfield	So.	16	28	1.75
	Jimmy Dailey, Villa Julie	Fr.	16	28	1.75
	Stephen Weis, Lynchburg	Jr.	16	28	1.75
43.	John Lightbown, Mount Ida	Jr.	17	29	1.71
	Eric Pritchard, Rochester Inst.	Sr.	17	29	1.71
	Mark Warner, Tufts	Sr.	17	29	1.71
46.	Caddy Brooks, Colby	So.	13	22	1.69
47.	Nate Small, Centenary (N.J.)	So.	15	25	1.67
	Luke Weidlein, Plattsburgh St.	Fr.	15	25	1.67
49.	Brett Yoder, Salisbury	Jr.	23	38	1.65
50.	Jim Flannery, Merchant Marine	Sr.	17	28	1.65

Ground Balls Per Game

Rank	Name, Team	Cl.	Games	Ground Balls	GBPG
1.	Matthew VanDerKar, Castleton	Sr.	14	181	12.93
2.	Donald Toby, Maritime (N.Y.)	Jr.	13	135	10.38
3.	Connor Wells, Trinity (Conn.)	So.	15	140	9.33
4.	T.J. Hirsch, Moravian	Sr.	16	145	9.06
5.	Ryan Finch, Messiah	Fr.	16	144	9.00
6.	Dave Wood, St. John Fisher	So.	17	140	8.24
7.	Bernie Nolan, Dickinson	Sr.	15	114	7.60
8.	Jimmy Gates, Gettysburg	Sr.	19	144	7.58
9.	Tim McDermott, Geneseo St.	Jr.	14	106	7.57
10.	Frankie Puzzangara, Elizabethtown	Sr.	15	113	7.53
11.	Seldon Clarke, Wash. & Lee	So.	15	112	7.47
12.	Tom Fraker, Alvernia	So.	15	109	7.27
13.	Michael Alcamo, St. Mary's (Md.)	Sr.	18	130	7.22
14.	Teddy Rogers, Shenandoah	Jr.	13	89	6.85
15.	John Ortoloni, Endicott	So.	18	123	6.83
16.	Travis Brown, Western New Eng.	Jr.	18	119	6.61
17.	Tyler Dunne, Oneonta St.	Jr.	17	111	6.53
18.	Joe Flynn, Scranton	Sr.	16	103	6.44
19.	Ryan LaFlare, Farmingdale St.	Sr.	15	96	6.40
20.	Jacob Brunner, Rochester Inst.	Jr.	17	108	6.35
21.	Peter Mellen, Middlebury	Sr.	18	114	6.33
22.	Russ Kalkstein, Wash. & Jeff.	Jr.	13	82	6.31
23.	Daniel Rosenak, Clark (Mass.)	Jr.	14	86	6.14
24.	Terry Stroz, Western Conn. St.	So.	17	104	6.12
25.	Derek Murray, Randolph-Macon	Sr.	15	91	6.07
26.	Scott Grillo, Skidmore	Fr.	15	90	6.00
27.	Brandon Rose, Ithaca	Jr.	20	119	5.95
28.	P.J. Santora, St. Lawrence	So.	15	89	5.93
29.	Casey McPartland, Medaille	Jr.	12	71	5.92
30.	Jon-Erik Stamatelos, DeSales	Sr.	16	94	5.88
	John Coffey, Maine Maritime	Jr.	8	47	5.88
32.	Colin Dunn, Hampden-Sydney	Jr.	15	88	5.87
	Chris Lamb, Cazenovia	So.	15	88	5.87
34.	Chris Lalli, Wash. & Lee	Sr.	14	82	5.86
35.	Zach Hooker, Cazenovia	So.	15	87	5.80
	Dennis Winter, Curry	Fr.	15	87	5.80
	Matt Riani, Johnson St.	So.	10	58	5.80
38.	Phil Masterson, Gordon	Jr.	16	92	5.75
39.	Sean Benner, Roger Williams	So.	15	85	5.67
40.	Matt Lanuto, Tufts	Sr.	17	96	5.65
41.	Mike Marino, Richard Stockton	Sr.	13	73	5.62
42.	Ryan DeRose, Salisbury	Sr.	23	129	5.61
43.	Billy Cameron, Roanoke	Jr.	20	112	5.60
44.	Brad Gurbacki, Medaille	Fr.	12	67	5.58
45.	Chad Amidon, Nazareth	Sr.	19	106	5.58
46.	Peter Betti, Maine Maritime	So.	9	50	5.56
47.	Shane Farrell, Babson	Fr.	11	61	5.55
48.	Jon Dowiak, Drew	So.	16	88	5.50
49.	Russell Allen, Medaille	Jr.	11	60	5.45
50.	R.J. Fleming, Johnson St.	So.	9	48	5.33

Face-Off Win Percentage

Rank	Name, Team	Cl.	Games	FOs Won	FOs Lost	Team Total Face-Offs	Pct.
1.	Matthew VanDerKar, Castleton	Sr.	14	245	57	319	.811
2.	Connor Wells, Trinity (Conn.)	So.	15	170	70	329	.708
3.	Bernie Nolan, Dickinson	Sr.	15	195	88	303	.689
4.	Marc DiPasquale, St. Mary's (Md.)	So.	14	193	91	400	.680
5.	Max Key, Bowdoin	Jr.	13	114	54	259	.679
6.	Donald Toby, Maritime (N.Y.)	Jr.	13	156	74	321	.678
7.	Tim McDermott, Geneseo St.	Jr.	14	202	96	325	.678
8.	Travis Brown, Western New Eng.	Jr.	18	154	74	362	.675
9.	Ryan DeRose, Salisbury	Sr.	23	210	104	611	.669
10.	Frankie Puzzangara, Elizabethtown	Sr.	15	106	56	275	.654
11.	Peter Mellen, Middlebury	Sr.	18	179	95	365	.653
12.	Mike LeSage, Keene St.	Sr.	17	177	94	307	.653
13.	Corey O'Connor, Clarkson	Jr.	16	130	71	271	.647
14.	Dave Wood, St. John Fisher	So.	17	206	113	392	.646

Rank	Name, Team	Cl.	Games	FOs Won	FOs Lost	Team Total Face-Offs	Pct.
15.	P.J. Santora, St. Lawrence	So.	15	189	104	323	.645
16.	Russ Kalkstein, Wash. & Jeff.	Jr.	13	105	58	318	.644
17.	Ryan Finch, Messiah	Fr.	16	152	86	344	.639
18.	Joe Gritser, Farmingdale St.	Jr.	13	113	65	322	.635
19.	Jimmy Gates, Gettysburg	Sr.	19	213	123	367	.634
20.	Ryan Cavanagh, Plattsburgh St.	Sr.	14	201	118	403	.630
21.	Seldon Clarke, Wash. & Lee	So.	15	160	95	293	.627
22.	Brandon Hastings, Villa Julie	Jr.	16	126	77	394	.621
23.	Drew Smythers, Va. Wesleyan	Jr.	15	177	109	371	.619
24.	Mike Marino, Richard Stockton	Sr.	13	121	78	311	.608
25.	Terry Stroz, Western Conn. St.	So.	17	166	108	355	.606
26.	Jacob Brunner, Rochester Inst.	Jr.	17	190	126	388	.601
27.	Josh Cittadino, Cortland St.	Jr.	21	185	123	499	.601
28.	Matt Hammes, Ithaca	Sr.	20	154	103	519	.599
29.	Chad Amidon, Nazareth	Sr.	19	176	119	464	.597
30.	T.J. Hirsch, Moravian	Sr.	16	162	116	335	.583
31.	Billy Cameron, Roanoke	Jr.	20	182	132	574	.580
32.	Jeff Gomer, Wheaton (Mass.)	So.	13	116	85	290	.577
	Peter Hannapel, Haverford	So.	14	116	85	272	.577
34.	Luke Weber, Widener	Jr.	19	155	114	395	.576
35.	Matt Richman-Raphael, Mary Washington	Sr.	15	152	113	296	.574
36.	Greg Furshman, Villa Julie	So.	16	106	79	394	.573
37.	Chad Pouliot, Ohio Wesleyan	Sr.	16	118	88	412	.573
38.	Matthew Ruhnke, Ithaca	So.	20	123	92	519	.572
39.	Luke Biggins, Babson	Fr.	14	52	39	124	.571
40.	Jon Dowiak, Drew	So.	16	208	157	384	.570
41.	John Schiavone, Montclair St.	So.	18	96	74	404	.565
42.	John Day, Elizabethtown	Fr.	15	62	49	275	.559
43.	Whit Kelley, Hampden-Sydney	Fr.	15	78	63	328	.553
44.	Tyler Dunne, Oneonta St.	Jr.	17	127	104	344	.550
45.	Ryan Fitzgerald, Misericordia	So.	13	102	85	224	.545
46.	John MacVarish, Wooster	So.	11	86	72	201	.544
47.	Steve Engel, Plymouth St.	Fr.	17	31	26	102	.544
48.	Chris Lamb, Cazenovia	So.	15	121	104	319	.538
49.	Craig Heintzelman, Mount Ida	So.	13	108	93	414	.537
50.	Middleton Smith, Hampden-Sydney	Sr.	15	73	63	329	.537

Goals-Against Average

Rank	Name, Team	Cl.	Games	Min. Played	Team Min.	Goals Allowed	GAA
1.	Pat Vaughan, Gettysburg	Sr.	19	1,091	1,140	90	4.95
2.	Max Zarchin, Salisbury	Sr.	23	1,033	1,380	93	5.40
3.	Justin Demuth, St. Lawrence	Sr.	14	765	962	69	5.41
4.	Matt Johnson, Keene St.	Jr.	17	996	1,026	92	5.54
5.	Chris Body, Western New Eng.	Jr.	17	877	1,082	83	5.68
6.	Kevin Quinn, Cabrini	Sr.	19	1,005	1,133	99	5.91
7.	Charlie Congleton, Wesleyan (Conn.)	Sr.	21	1,156	1,274	115	5.97
8.	Alex Baruch, Denison	Jr.	14	706	900	75	6.37
9.	David Page, Kenyon	So.	13	724	840	77	6.38
10.	Sean Kearney, Endicott	So.	17	852	1,080	93	6.55
11.	Scott Russell, Hampden-Sydney	Sr.	15	756	912	83	6.59
12.	Michael Gerbush, Williams	So.	14	829	842	96	6.95
13.	Alex Palmisano, Middlebury	Sr.	18	1,042	1,094	122	7.03
14.	Michael Robinson, Cortland St.	So.	17	823	1,260	97	7.07
15.	Gordon Cohen, Washington (Md.)	So.	16	936	1,033	111	7.11
16.	Rich Barr, St. Mary's (Md.)	Sr.	18	952	1,079	113	7.12
17.	Ted Oberg, Messiah	Jr.	16	882	960	105	7.14
18.	Michael Mamunes, Castleton	So.	14	725	900	87	7.20
19.	Chris Schuch, Elizabethtown	Jr.	15	813	903	99	7.30
20.	John Foley, Rochester Inst.	Sr.	17	883	1,025	108	7.34
21.	Chris Lalli, Wash. & Lee	Sr.	14	825	900	101	7.35
22.	Andrew Johnson, Widener	Sr.	19	1,127	1,147	139	7.40
23.	Matt Orlando, Ursinus	Sr.	13	588	849	74	7.56
24.	Jack Dunderdale, Stevens Institute	Sr.	20	923	1,200	118	7.67
25.	Kevin Riley, Dickinson	Sr.	15	856	901	110	7.71
26.	Frank Mazzucco, Swarthmore	Jr.	12	708	729	91	7.71
27.	Matt Biester, Wooster	Jr.	11	555	660	72	7.78
28.	Tom Skartsiaris, Va. Wesleyan	Jr.	15	783	899	102	7.82
29.	Steve Valeri, Plymouth St.	Sr.	17	932	1,031	122	7.85
30.	Zach Brewer, MIT	Sr.	14	847	847	111	7.86
31.	Patrick Jones, Maine Maritime	Jr.	10	608	608	80	7.89
32.	Garrett Curran, Lynchburg	Jr.	17	912	1,020	121	7.96
33.	Nick Murphy, Wentworth Inst.	Jr.	14	780	846	104	8.00
34.	Brian Cummings, St. John Fisher	Sr.	16	753	1,020	101	8.05
35.	Kyle Cloutier, Springfield	Sr.	15	795	1,019	107	8.07
36.	Patrick Mullin, Nazareth	Sr.	19	921	1,146	124	8.07
37.	Matt Harrigan, Tufts	So.	17	1,027	1,027	139	8.12

Rank	Name, Team	Cl.	Games	Min. Played	Team Min.	Goals Allowed	GAA
38.	John Capitani, Skidmore	Fr.	15	829	900	114	8.25
39.	Alex MacMillan, Curry	Jr.	16	954	962	132	8.30
40.	Charlie Legg, Bowdoin	Jr.	15	888	904	124	8.38
41.	Tim Garback, Geneseo St.	Sr.	14	780	849	109	8.38
42.	Jason Woodford, Villa Julie	Sr.	16	826	958	116	8.43
43.	Nick Allen, Wesley	Fr.	14	618	1,009	87	8.45
44.	Max Owen, Babson	So.	14	681	843	96	8.46
45.	John Pagano, Merchant Marine	Sr.	17	897	1,020	127	8.49
46.	Ben Yingling, McDaniel	Sr.	12	540	783	77	8.55
47.	Eric Everitt, Mary Washington	Jr.	15	827	904	118	8.56
48.	Dean Smoller, Emerson	So.	12	727	727	106	8.75
49.	Adam McKellar, Daniel Webster	Fr.	13	781	781	114	8.76
50.	Nick Eaton, Mass.-Boston	Sr.	14	849	849	125	8.83

Save Percentage

Rank	Name, Team	Cl.	Games	Min. Played	Team Min.	Goals Allowed	Saves	Pct.
1.	Matt Johnson, Keene St.	Jr.	17	996	1,026	92	229	.713
2.	Dean Smoller, Emerson	So.	12	727	727	106	213	.668
3.	Chris Body, Western New Eng.	Jr.	17	877	1,082	83	166	.667
4.	Alex MacMillan, Curry	Jr.	16	954	962	132	257	.661
5.	Chris Lalli, Wash. & Lee	Sr.	14	825	900	101	192	.655
6.	Charlie Congleton, Wesleyan (Conn.)	Sr.	21	1,156	1,274	115	217	.654
7.	Nick Murphy, Wentworth Inst.	Jr.	14	780	846	104	190	.646
8.	David Page, Kenyon	So.	13	724	840	77	139	.644
9.	Tom Skartsiaris, Va. Wesleyan	Jr.	15	783	899	102	179	.637
10.	Michael Mamunes, Castleton	So.	14	725	900	87	150	.633
11.	Steve Valeri, Plymouth St.	Sr.	17	932	1,031	122	210	.633
12.	Matt Orlando, Ursinus	Sr.	13	588	849	74	127	.632
13.	Scott Russell, Hampden-Sydney	Sr.	15	756	912	83	141	.629
14.	Brian Vierheller, Randolph-Macon	Sr.	15	865	884	129	218	.628
15.	Frank Mazzucco, Swarthmore	Jr.	12	708	729	91	151	.624
16.	Matt Pietroforte, Amherst	So.	13	614	908	99	163	.622
17.	Zach Brewer, MIT	Sr.	14	847	847	111	182	.621
18.	Justin Demuth, St. Lawrence	Sr.	14	765	962	69	113	.621
19.	Michael Gerbush, Williams	So.	14	829	842	96	157	.621
20.	Thomas Bowers, Montclair St.	So.	18	1,032	1,087	152	248	.620
21.	A.J. Schaufler, Susquehanna	Fr.	14	840	843	141	227	.617
22.	Alex Palmisano, Middlebury	Sr.	18	1,042	1,094	122	196	.616
23.	Jack Dunderdale, Stevens Institute	Sr.	20	923	1,200	118	188	.614
24.	Alex Baruch, Denison	Jr.	14	706	900	75	119	.613
25.	Dennis Butler, Ithaca	Sr.	20	1,075	1,201	164	260	.613
26.	John Pagano, Merchant Marine	Sr.	17	897	1,020	127	201	.613
27.	Kyle Cloutier, Springfield	Sr.	15	795	1,019	107	169	.612
28.	Mark DeMieri, Lasell	Jr.	14	773	909	123	194	.612
29.	Sean Kearney, Endicott	So.	17	852	1,080	93	146	.611
30.	Gordon Cohen, Washington (Md.)	So.	16	936	1,033	111	174	.611
31.	Rich Barr, St. Mary's (Md.)	Sr.	18	952	1,079	113	176	.609
32.	Matt Harrigan, Tufts	So.	17	1,027	1,027	139	216	.608
33.	Max Owen, Babson	So.	14	681	843	96	147	.605
34.	Kevin Quinn, Cabrini	Sr.	19	1,005	1,133	99	149	.601
35.	John Meade, Hartwick	Fr.	15	569	919	94	141	.600
	Pat Vaughan, Gettysburg	Sr.	19	1,091	1,140	90	135	.600
37.	Garrett Curran, Lynchburg	Jr.	17	912	1,020	121	180	.598
38.	Brian Cummings, St. John Fisher	Sr.	16	753	1,020	101	150	.598
39.	Adam McKellar, Daniel Webster	Fr.	13	781	781	114	167	.594
40.	John Foley, Rochester Inst.	Sr.	17	883	1,025	108	158	.594
41.	Patrick Mullin, Nazareth	Sr.	19	921	1,146	124	181	.593
42.	John Capitani, Skidmore	Fr.	15	829	900	114	166	.593
43.	Andrew Predun, Manhattanville	Fr.	15	879	904	188	273	.592
44.	Max Zarchin, Salisbury	Sr.	23	1,033	1,380	93	134	.590
45.	Ted Oberg, Messiah	Jr.	16	882	960	105	151	.590
46.	Kevin Riley, Dickinson	Sr.	15	856	901	110	158	.590
47.	Andrew Johnson, Widener	Sr.	19	1,127	1,147	139	198	.588
48.	MJ Cain, Thomas (Me.)	Jr.	10	600	600	115	162	.585
49.	Drew Zambelli, Oberlin	Jr.	11	627	780	140	195	.582
50.	Nick Eaton, Mass.-Boston	Sr.	14	849	849	125	173	.581

2007 Division III Individual Game Highs

Goals

Rank	Name, Team	Cl.	vs. Opponent	Game Date	Goals
1.	Tom Laverty, Eastern Conn. St.	Fr.	Western Conn. St.	5/3/2007	8
	Brett Morris, Va. Wesleyan	Jr.	Chris. Newport	4/27/2007	8
	Kevin Donnelly, Villa Julie	Jr.	Hood	4/14/2007	8
	J.R. Oreskovich, Stevens Institute	Jr.	Ohio Wesleyan	4/8/2007	8
	Alex Finch, Messiah	Jr.	Susquehanna	3/29/2007	8
	Matt Hargather, St. John Fisher	Sr.	Wash. & Jeff.	3/6/2007	8

Assists

Rank	Name, Team	Cl.	vs. Opponent	Game Date	Assists
1.	Dave Carpenter, Eastern Conn. St.	Sr.	Western Conn. St.	5/3/2007	8
	Dave Carpenter, Eastern Conn. St.	Sr.	Southern Me.	3/31/2007	8
3.	Andrew Collins, Messiah	Sr.	Moravian	4/28/2007	7
	Jimmy Dailey, Villa Julie	Fr.	Mary Washington	4/17/2007	7
	Randall Brooks, Greensboro	Fr.	Chris. Newport	4/14/2007	7
	Dave Malone, St. John Fisher	Fr.	Elmira	4/14/2007	7
	Peter Kovach, Mass.-Boston	So.	Southern Me.	4/12/2007	7
	Thomas Kornobis, Scranton	So.	Centenary (N.J.)	3/21/2007	7
	Dave Gerbarg, Whittier	Sr.	Colorado Col.	3/19/2007	7
	PJ McComb, Rensselaer	Jr.	Vassar	3/17/2007	7

Points

Rank	Name, Team	Cl.	vs. Opponent	Game Date	Points
1.	Dave Carpenter, Eastern Conn. St.	Sr.	Western Conn. St.	5/3/2007	13
	J.R. Oreskovich, Stevens Institute	Jr.	Ohio Wesleyan	4/8/2007	13
3.	Jimmy Dailey, Villa Julie	Fr.	Mary Washington	4/17/2007	10
	Matt Hargather, St. John Fisher	Sr.	Wash. & Jeff.	3/6/2007	10

Saves

Rank	Name, Team	Cl.	vs. Opponent	Game Date	Saves
1.	Gregory Kavazanjian, Catholic	Jr.	Mary Washington	3/20/2007	28

2007 Division III Team Leaders

Scoring Defense

Rank	Team	Games	Goals Allowed	GPG
1.	Gettysburg	19	95	5.00
	Salisbury	23	115	5.00
3.	Keene St.	17	95	5.59
4.	Western New Eng.	18	104	5.78
5.	St. Lawrence	16	94	5.88
6.	Wesleyan (Conn.)	21	124	5.90
7.	Denison	15	92	6.13
8.	Cabrini	18	112	6.22
9.	Endicott	18	113	6.28
10.	Castleton	15	95	6.33
11.	Hampden-Sydney	15	99	6.60
12.	Kenyon	14	94	6.71
13.	Haverford	14	97	6.93
14.	Williams	14	98	7.00
	Rochester Inst.	17	119	7.00
	St. Mary's (Md.)	18	126	7.00
17.	Middlebury	18	127	7.06
18.	Wash. & Lee	15	106	7.07
19.	Messiah	16	114	7.13
20.	Rensselaer	15	107	7.13
21.	Stevens Institute	20	144	7.20
22.	Washington (Md.)	17	126	7.41
23.	Widener	19	142	7.47
24.	Plymouth St.	17	128	7.53
25.	Dickinson	15	113	7.53
	Elizabethtown	15	113	7.53
	Va. Wesleyan	15	113	7.53
28.	St. John Fisher	17	130	7.65
29.	Oneonta St.	17	131	7.71
30.	Cortland St.	21	163	7.76
31.	Springfield	17	132	7.76
32.	Ursinus	14	109	7.79
33.	Nazareth	19	148	7.79
34.	McDaniel	13	102	7.85
35.	Lynchburg	17	134	7.88
36.	Swarthmore	12	95	7.92
37.	MIT	14	111	7.93
38.	Merchant Marine	17	135	7.94
39.	Maine Maritime	10	80	8.00
	Wooster	11	88	8.00
	Brockport St.	13	104	8.00
42.	Villa Julie	16	129	8.06
43.	Bates	12	97	8.08
44.	Wesley	17	138	8.12
45.	Mass.-Dartmouth	15	122	8.13
46.	Tufts	17	139	8.18
47.	Connecticut Col.	14	116	8.29
48.	Curry	16	133	8.31
49.	Wentworth Inst.	14	117	8.36
50.	Clarkson	16	135	8.44

Scoring Offense

Rank	Team	Games	Goals	GPG
1.	Salisbury	23	417	18.13
2.	Stevens Institute	20	311	15.55
3.	Roanoke	20	299	14.95
4.	Endicott	18	260	14.44
5.	Mount Ida	17	240	14.12
6.	Cabrini	18	254	14.11
7.	Lynchburg	17	236	13.88
8.	Plattsburgh St.	15	208	13.87
9.	Va. Wesleyan	15	207	13.80
10.	Castleton	15	206	13.73
11.	Ohio Wesleyan	16	218	13.63
12.	Ithaca	20	268	13.40
13.	Villa Julie	16	212	13.25
14.	Western New Eng.	18	237	13.17
15.	Keuka	12	157	13.08
16.	Nazareth	19	248	13.05
17.	Keene St.	17	220	12.94
18.	Merchant Marine	17	218	12.82
19.	St. Lawrence	16	205	12.81
20.	Cortland St.	21	269	12.81
21.	Kenyon	14	179	12.79
22.	Denison	15	188	12.53
23.	Rochester Inst.	17	212	12.47
24.	Hampden-Sydney	15	181	12.07
25.	St. Mary's (Md.)	18	216	12.00
26.	Messiah	16	188	11.75
27.	Roger Williams	15	176	11.73
28.	Wesley	17	195	11.47
29.	Montclair St.	18	204	11.33
30.	Maritime (N.Y.)	13	147	11.31
	McDaniel	13	147	11.31
	Richard Stockton	13	147	11.31
33.	Eastern Conn. St.	17	192	11.29
34.	Gettysburg	19	214	11.26
35.	Rensselaer	15	168	11.20
36.	Geneseo St.	14	155	11.07
37.	Middlebury	18	199	11.06
38.	St. John Fisher	17	187	11.00
39.	Springfield	17	186	10.94
40.	Shenandoah	13	142	10.92
41.	Western Conn. St.	18	194	10.78
42.	Gordon	16	171	10.69
43.	Kean	18	192	10.67
44.	Union (N.Y.)	14	149	10.64
45.	Farmingdale St.	15	159	10.60
46.	Drew	16	166	10.38
47.	Ursinus	14	145	10.36
48.	Alfred	13	134	10.31
49.	Wooster	11	112	10.18
50.	Manhattanville	15	152	10.13

Scoring Margin Per Game

Rank	Team	Games	Goals	Goals Allowed	Margin/ Gm.
1.	Salisbury	23	417	115	13.13
2.	Stevens Institute	20	311	144	8.35
3.	Endicott	18	260	113	8.17
4.	Cabrini	18	254	112	7.89
5.	Castleton	15	206	95	7.40
6.	Western New Eng.	18	237	104	7.39
7.	Keene St.	17	220	95	7.35
8.	St. Lawrence	16	205	94	6.94
9.	Denison	15	188	92	6.40
10.	Va. Wesleyan	15	207	113	6.27
11.	Gettysburg	19	214	95	6.26
12.	Kenyon	14	179	94	6.07
13.	Lynchburg	17	236	134	6.00
14.	Mount Ida	17	240	147	5.47
	Rochester Inst.	17	212	119	5.47
16.	Hampden-Sydney	15	181	99	5.47
17.	Nazareth	19	248	148	5.26
18.	Villa Julie	16	212	129	5.19
19.	Cortland St.	21	269	163	5.05
20.	St. Mary's (Md.)	18	216	126	5.00
21.	Merchant Marine	17	218	135	4.88
22.	Messiah	16	188	114	4.63
23.	Roanoke	20	299	209	4.50
24.	Ohio Wesleyan	16	218	148	4.38
25.	Rensselaer	15	168	107	4.07
26.	Middlebury	18	199	127	4.00
27.	Wesleyan (Conn.)	21	207	124	3.95
28.	Ithaca	20	268	191	3.85
29.	McDaniel	13	147	102	3.46
30.	St. John Fisher	17	187	130	3.35
	Wesley	17	195	138	3.35
32.	Springfield	17	186	132	3.18
33.	Plattsburgh St.	15	208	162	3.07
34.	Keuka	12	157	124	2.75
35.	Ursinus	14	145	109	2.57
36.	Widener	19	190	142	2.53
37.	Montclair St.	18	204	159	2.50
38.	Elizabethtown	15	150	113	2.47
39.	Wash. & Lee	15	142	106	2.40
40.	Geneseo St.	14	155	123	2.29
41.	Wooster	11	112	88	2.18
42.	Richard Stockton	13	147	120	2.08
43.	Haverford	14	125	97	2.00
	Bates	12	121	97	2.00
45.	Dickinson	15	141	113	1.87
46.	Roger Williams	15	176	152	1.60
47.	Western Conn. St.	18	194	166	1.56
48.	Washington (Md.)	17	152	126	1.53
49.	Oneonta St.	17	156	131	1.47
50.	Maritime (N.Y.)	13	147	129	1.38

Face-Off Win Percentage

Rank	Team	Games	FOs Won	FOs Lost	Pct.
1.	Castleton	15	253	66	.793
2.	Western New Eng.	18	252	110	.696
3.	Dickinson	15	204	99	.673
4.	St. Mary's (Md.)	18	267	133	.668
5.	Geneseo St.	14	216	109	.665
6.	Keene St.	17	200	107	.651
7.	Trinity (Conn.)	15	214	115	.650
8.	Salisbury	23	391	220	.640
9.	Middlebury	18	232	133	.636
10.	St. Lawrence	16	204	119	.632
11.	Wash. & Lee	15	182	111	.621
12.	St. John Fisher	17	243	149	.620
13.	Gettysburg	19	227	140	.619
14.	Bowdoin	15	160	99	.618
15.	Stevens Institute	20	316	196	.617
16.	Maritime (N.Y.)	13	198	123	.617
17.	Elizabethtown	15	168	107	.611
18.	Roanoke	20	348	226	.606
19.	Plattsburgh St.	15	244	159	.605
20.	Messiah	16	205	139	.596
21.	Villa Julie	16	234	160	.594
22.	Clarkson	16	160	111	.590
23.	Va. Wesleyan	15	219	152	.590
24.	Rochester Inst.	17	229	159	.590
25.	Plymouth St.	17	60	42	.588
26.	Cortland St.	21	289	210	.579
27.	Richard Stockton	13	180	131	.579
28.	Ithaca	20	298	221	.574
29.	Cabrini	18	228	170	.573
30.	Wash. & Jeff.	14	182	136	.572
31.	Nazareth	19	263	201	.567
32.	Mary Washington	15	167	129	.564
33.	Western Conn. St.	18	199	156	.561
34.	Drew	16	215	169	.560
35.	Babson	14	69	55	.556
36.	Misericordia	13	123	101	.549
37.	Widener	19	215	180	.544
38.	Haverford	14	148	124	.544
39.	Shenandoah	13	162	136	.544
40.	Moravian	16	182	153	.543
41.	Muhlenberg	12	130	112	.537
42.	Montclair St.	18	216	188	.535
43.	Hampden-Sydney	15	175	153	.534
44.	Wooster	11	106	95	.527
45.	Denison	15	147	132	.527
46.	Skidmore	15	165	150	.524
47.	Oneonta St.	17	180	164	.523
48.	Farmingdale St.	15	167	155	.519
49.	Ohio Wesleyan	16	212	200	.515
50.	Scranton	16	176	168	.512

Man-Up Offense

Rank	Team	Games	EMO Goals	Attempts	Pct.
1.	Va. Wesleyan	15	28	59	.475
2.	Messiah	16	25	54	.463
3.	MIT	14	24	54	.444
4.	Denison	15	26	59	.441
5.	Endicott	18	43	101	.426
6.	Mount Ida	17	39	92	.424
7.	Springfield	17	22	52	.423
8.	Kenyon	14	24	57	.421
9.	Stevens Institute	20	34	84	.405
10.	Elmira	12	25	62	.403
11.	Middlebury	18	22	56	.393
12.	Oneonta St.	17	23	59	.390
13.	Ithaca	20	38	98	.388
14.	Muhlenberg	12	20	53	.377
15.	Kean	18	36	96	.375
16.	Ohio Wesleyan	16	33	90	.367
17.	Nazareth	19	26	71	.366
18.	Roanoke	20	35	98	.357
19.	Drew	16	26	74	.351
20.	Scranton	16	23	66	.348
21.	Washington (Md.)	17	24	69	.348
22.	Brockport St.	13	19	55	.345
23.	Lynchburg	17	34	100	.340
24.	Shenandoah	13	28	84	.333
	Widener	19	28	84	.333
	Geneseo St.	14	20	60	.333
27.	Wesley	17	21	64	.328
28.	Cortland St.	21	25	77	.325
29.	Lasell	15	9	28	.321
30.	Wittenberg	12	22	69	.319
31.	Tufts	17	18	58	.310
32.	St. John Fisher	17	24	78	.308
33.	Union (N.Y.)	14	27	88	.307
34.	Elizabethtown	15	19	62	.306
35.	Salisbury	23	34	111	.306
36.	Plattsburgh St.	15	22	72	.306
	Rochester Inst.	17	22	72	.306
38.	Merchant Marine	17	29	96	.302
39.	Wesleyan (Conn.)	21	22	73	.301
40.	Cabrini	18	25	84	.298
41.	Gettysburg	19	22	74	.297
42.	Wash. & Lee	15	20	68	.294
43.	Dickinson	15	14	48	.292
44.	Rensselaer	15	25	86	.291
45.	Mass. Maritime	12	15	52	.288
46.	St. Lawrence	16	21	74	.284
47.	Oswego St.	14	21	75	.280
48.	Western Conn. St.	18	33	118	.280
49.	Western New Eng.	18	17	61	.279
50.	Farmingdale St.	15	29	105	.276

Man-Down Defense

Rank	Team	Games	EMO GA	Attempts	Pct.
1.	Elizabethtown	15	5	48	.896
2.	Keene St.	17	16	124	.871
3.	Haverford	14	9	69	.870
4.	Va. Wesleyan	15	10	73	.863
5.	Gettysburg	19	10	68	.853
	Kenyon	14	10	68	.853
7.	Frank. & Marsh.	13	8	54	.852
8.	Widener	19	11	74	.851
9.	Salve Regina	16	16	107	.850
10.	Dickinson	15	9	60	.850
11.	Keuka	12	10	66	.848
12.	Plymouth St.	17	13	85	.847
13.	Cabrini	18	15	95	.842
14.	Emerson	12	8	49	.837
15.	Bates	12	5	30	.833
16.	Endicott	18	18	107	.832
17.	Wash. & Lee	15	12	71	.831
18.	Wesley	17	15	83	.819
19.	Montclair St.	18	17	94	.819
20.	Wooster	11	8	44	.818
21.	Mass.-Dartmouth	15	17	92	.815
22.	Scranton	16	11	58	.810
23.	Rochester Inst.	17	15	79	.810
24.	Stevens Institute	20	23	120	.808
25.	Middlebury	18	14	73	.808
26.	Western Conn. St.	18	16	83	.807
27.	Mt. St. Joseph	13	11	57	.807
28.	Connecticut Col.	14	10	51	.804
29.	St. John Fisher	17	17	86	.802
30.	Mount Ida	17	20	100	.800
	St. Mary's (Md.)	18	16	80	.800
32.	Villa Julie	16	19	94	.798
33.	Wesleyan (Conn.)	21	13	64	.797
34.	Union (N.Y.)	14	14	68	.794
35.	Denison	15	12	58	.793
36.	Castleton	15	17	82	.793
	Marymount (Va.)	16	17	82	.793
38.	Colby	13	11	53	.792
39.	Wentworth Inst.	14	17	81	.790
40.	Skidmore	15	18	85	.788
41.	Oneonta St.	17	17	80	.788
42.	MIT	14	9	42	.786
43.	Messiah	16	13	60	.783
44.	Lynchburg	17	20	92	.783
	Johnson St.	10	10	46	.783
46.	Manhattanville	15	24	110	.782
47.	Potsdam St.	15	23	104	.779
48.	Amherst	15	8	36	.778
49.	Tufts	17	15	67	.776
50.	Norwich	13	14	62	.774

Winning Percentage

Rank	Team	Won	Lost	Pct.
1.	Salisbury	23	0	1.000
2.	Western New Eng.	17	1	.944
3.	Keene St.	16	1	.941
4.	St. Lawrence	14	2	.875
5.	Wesleyan (Conn.)	18	3	.857
	Kenyon	12	2	.857
7.	Gettysburg	16	3	.842
	Nazareth	16	3	.842
9.	Cabrini	15	3	.833
	Endicott	15	3	.833
11.	Rochester Inst.	14	3	.824
12.	Ithaca	16	4	.800
	Stevens Institute	16	4	.800
	Hampden-Sydney	12	3	.800
15.	Lynchburg	13	4	.765
	Merchant Marine	13	4	.765
	Mount Ida	13	4	.765
	Tufts	13	4	.765
19.	Roanoke	15	5	.750
	Ohio Wesleyan	12	4	.750
21.	Denison	11	4	.733
22.	Cortland St.	15	6	.714
23.	Oneonta St.	12	5	.706
24.	Shenandoah	9	4	.692
25.	Messiah	11	5	.688
	Villa Julie	11	5	.688
27.	Widener	13	6	.684
28.	St. Mary's (Md.)	12	6	.667
	Castleton	10	5	.667
	Elizabethtown	10	5	.667
	Rensselaer	10	5	.667
	Va. Wesleyan	10	5	.667
33.	Plymouth St.	11	6	.647
	Washington (Md.)	11	6	.647
35.	Geneseo St.	9	5	.643
	Ursinus	9	5	.643
37.	Wooster	7	4	.636
38.	McDaniel	8	5	.615
39.	Kean	11	7	.611
	Middlebury	11	7	.611
	Montclair St.	11	7	.611
42.	Dickinson	9	6	.600
	Plattsburgh St.	9	6	.600
	Trinity (Conn.)	9	6	.600
	Wash. & Lee	9	6	.600
46.	St. John Fisher	10	7	.588
	Wesley	10	7	.588
48.	Keuka	7	5	.583
49.	Haverford	8	6	.571
	Williams	8	6	.571

2007 Division III Team Game Highs

Goals

Rank	Team	vs. Opponent	Game Date	Goals
1.	Va. Wesleyan	Hood	2/28/2007	33
2.	St. Mary's (Md.)	Hood	2/20/2007	31
3.	Plattsburgh St.	New England	3/15/2007	29
	Roanoke	Mount Ida	3/11/2007	29
5.	Villa Julie	Neumann	5/1/2007	28
	Salisbury	Roanoke	3/4/2007	28
7.	Salisbury	Catholic	4/17/2007	27
	Villa Julie	Hood	4/14/2007	27
	Salisbury	York (Pa.)	3/27/2007	27
	St. Mary's (Md.)	Neumann	3/3/2007	27
	Kenyon	Mt. St. Joseph	2/24/2007	27

Larry French/NCAA Photos

2007 Men's Conference Standings

Division I Conference Standings 102
Division II Conference Standings 102
Division III Conference Standings 103
All-Time Conference Champions 104

2007 Division I Conference Standings

AMERICA EAST CONFERENCE

Team	Conference W	Conference L	Conference Pct.	Full Season W	Full Season L	Full Season Pct.
Albany (N.Y) #	4	1	.800	15	3	.833
UMBC	4	1	.800	11	6	.647
Binghamton	3	2	.600	4	9	.308
Stony Brook	2	3	.400	8	5	.615
Vermont	1	4	.200	4	10	.286
Hartford	1	4	.200	2	13	.133

ATLANTIC COAST CONFERENCE

Team	Conference W	Conference L	Conference Pct.	Full Season W	Full Season L	Full Season Pct.
Duke #	3	0	1.000	17	3	.850
Virginia	2	1	.667	12	4	.750
Maryland	1	2	.333	10	6	.625
North Carolina	0	3	.000	10	6	.625

COLONIAL ATHLETIC ASSOCIATION

Team	Conference W	Conference L	Conference Pct.	Full Season W	Full Season L	Full Season Pct.
Drexel	5	1	.833	11	5	.688
Towson	5	1	.833	9	7	.562
Delaware #	4	2	.667	13	6	.684
Hofstra	3	3	.500	6	8	.429
Villanova	2	4	.333	7	7	.500
Sacred Heart	2	4	.333	4	8	.333
Robert Morris	0	6	.000	3	9	.250

EASTERN COLLEGE ATHLETIC CONFERENCE

Team	Conference W	Conference L	Conference Pct.	Full Season W	Full Season L	Full Season Pct.
Georgetown	7	0	1.000	12	3	.800
Loyola (Md.)	5	2	.714	7	6	.538
Rutgers	4	3	.571	7	6	.538
Massachusetts	4	3	.571	7	7	.500
Penn St.	3	4	.429	5	8	.385
Fairfield	2	5	.286	6	6	.500
St. John's (N.Y.)	2	5	.286	5	8	.384
Hobart	1	6	.143	5	9	357

** No conference tournament*

GREAT WESTERN LACROSSE LEAGUE

Team	Conference W	Conference L	Conference Pct.	Full Season W	Full Season L	Full Season Pct.
Notre Dame	5	0	1.000	11	3	.786
Ohio St.	4	1	.800	9	5	.643
Denver	3	2	.600	9	7	.563
Quinnipiac	1	4	.200	6	7	.462
Bellarmine	1	4	.200	3	10	.231
Air Force	1	4	.200	2	10	.167

** No conference tournament*

IVY LEAGUE

Team	Conference W	Conference L	Conference Pct.	Full Season W	Full Season L	Full Season Pct.
Cornell	6	0	1.000	15	1	.938
Princeton	5	1	.833	10	4	.714
Penn	3	3	.500	6	7	.462
Harvard	3	3	.500	5	7	.417
Yale	2	4	.333	7	6	.538
Brown	1	5	.167	7	7	.500
Dartmouth	1	5	.167	5	10	.333

** No conference tournament*

METRO ATLANTIC ATHLETIC CONFERENCE

Team	Conference W	Conference L	Conference Pct.	Full Season W	Full Season L	Full Season Pct.
Siena	7	1	.875	10	6	.625
Canisius	5	3	.625	6	8	.429
Providence #	5	3	.625	7	10	.412
Marist	5	3	.625	6	9	.400
St. Joseph's	5	3	.625	6	12	.333
Manhattan	4	4	.500	7	8	.467
Mt. St. Mary's	4	4	.500	4	10	.286
VMI	1	7	.125	2	12	.143
Wagner	0	8	.000	0	14	.000

PATRIOT LEAGUE

Team	Conference W	Conference L	Conference Pct.	Full Season W	Full Season L	Full Season Pct.
Navy #	6	0	1.000	11	4	.733
Colgate	5	1	.833	11	5	.688
Bucknell	4	2	.667	11	4	.733
Army	3	3	.500	6	9	.400
Lehigh	2	4	.333	4	9	.308
Holy Cross	1	5	.167	6	8	.429
Lafayette	0	6	.000	1	12	.077

INDEPENDENTS

Team	Full Season W	Full Season L	Full Season Pct.
Johns Hopkins	13	4	.765
Syracuse	5	8	.385

2007 Division II Conference Standings

CONFERENCE CAROLINAS

Team	Conference W	Conference L	Conference Pct.	Full Season W	Full Season L	Full Season Pct.
Limestone #	5	0	1.000	14	2	.875
St. Andrews	4	1	.800	12	5	.706
Queens (N.C.)	3	2	.600	7	8	.467
Belmont Abbey	2	3	.400	6	9	.400
Pfeiffer	1	4	.200	1	13	.071
Lees-McRae	0	5	.000	0	15	.000

DEEP SOUTH LACROSSE CONFERENCE

Team	Conference W	Conference L	Conference Pct.	Full Season W	Full Season L	Full Season Pct.
Wingate #	3	1	.750	11	4	.733
Catawba	3	1	.750	7	8	.467
Mars Hill	2	2	.500	8	6	.571
St. Leo	2	2	.500	6	8	.429
Presbyterian	0	4	.000	3	11	.214

EAST COAST CONFERENCE

Team	Conference W	Conference L	Conference Pct.	Full Season W	Full Season L	Full Season Pct.
Mercyhurst	6	0	1.000	13	2	.867
NYIT	5	1	.833	10	2	.833
Dowling	3	2	.600	8	4	.667
C.W. Post	3	3	.500	9	4	.692
Molloy	2	3	.400	6	9	.400
Adelphi	1	5	.167	5	8	.385
Dominican (N.Y.)	0	6	.000	5	9	.357

** No conference tournament*

NORTHEAST-10 CONFERENCE

Team	Conference W	Conference L	Conference Pct.	Full Season W	Full Season L	Full Season Pct.
Bryant	9	0	1.000	11	3	.786
Le Moyne #	7	2	.778	14	2	.875
St. Michael's	7	2	.778	9	7	.562
Merrimack	5	4	.556	6	8	.429
Pace	4	5	.444	7	7	.500
St. Anselm	4	5	.444	6	8	.429
Bentley	3	6	.333	4	8	.333
Assumption	3	6	.333	4	10	.286
Southern N.H.	3	6	.333	3	10	.231
Franklin Pierce	0	9	.000	3	11	.214

INDEPENDENTS

Team	Full Season W	Full Season L	Full Season Pct.
Wheeling Jesuit	5	8	.385

#Won conference tournament.

2007 Division III Conference Standings

CAPITAL ATHLETIC CONFERENCE

	Conference			Full Season		
Team	W	L	Pct.	W	L	Pct.
Salisbury #	8	0	1.000	23	0	1.000
Villa Julie	7	1	.875	11	5	.688
St. Mary's (Md.)	5	3	.625	12	6	.667
Goucher	4	4	.500	9	8	.529
York (Pa.)	4	4	.500	5	8	.385
Mary Washington	3	5	.375	6	9	.400
Marymount (Va.)	3	5	.375	5	11	.312
Catholic	2	6	.250	5	10	.333
Hood	0	8	.000	0	15	.000

CENTENNIAL CONFERENCE

	Conference			Full Season		
Team	W	L	Pct.	W	L	Pct.
Gettysburg #	7	1	.875	16	3	.842
Washington (Md.)	5	3	.625	11	6	.647
Dickinson	5	3	.625	9	6	.600
Haverford	5	3	.625	8	6	.571
Ursinus	4	4	.500	9	5	.643
McDaniel	3	5	.375	8	6	.571
Frank. & Marsh	3	5	.375	6	7	.462
Muhlenberg	2	6	.250	6	6	.500
Swarthmore	2	6	.250	5	7	.417

COMMONWEALTH COAST CONFERENCE

	Conference			Full Season		
Team	W	L	Pct.	W	L	Pct.
Endicott #	8	0	1.000	15	2	.882
Roger Williams	6	2	.750	7	6	.538
Gordon	6	2	.750	8	8	.500
Salve Regina	5	3	.625	7	9	.438
Wentworth Inst.	4	4	.500	7	7	.500
Curry	4	4	.500	6	10	.375
New England Col.	2	6	.250	4	9	.308
Nichols	1	7	.125	2	12	.143
New England	0	8	.000	2	12	.143

EMPIRE 8

	Conference			Full Season		
Team	W	L	Pct.	W	L	Pct.
Ithaca	7	0	1.000	16	4	.800
Nazareth #	6	1	.857	16	3	.842
Rochester Inst.	5	2	.714	14	3	.824
St. John Fisher	3	4	.429	10	7	.588
Hartwick	3	4	.429	7	8	.467
Utica	2	5	.286	6	8	.429
Alfred	1	6	.143	6	7	.462
Elmira	1	6	.143	4	8	.333

LIBERTY LEAGUE

	Conference			Full Season		
Team	W	L	Pct.	W	L	Pct.
St. Lawrence #	6	0	1.000	14	2	.875
Skidmore	5	1	.833	7	8	.467
Clarkson	4	2	.667	6	10	.375
Rensselaer	3	3	.500	10	5	.667
Hamilton	2	4	.333	5	9	.357
Union (N.Y.)	1	5	.167	5	9	.357
Vassar	0	6	.000	2	13	.133

LITTLE EAST CONFERENCE

	Conference			Full Season		
Team	W	L	Pct.	W	L	Pct.
Keene St. #	6	0	1.000	16	1	.941
Eastern Conn. St.	5	1	.833	8	9	.471
Plymouth St.	3	3	.500	11	6	.647
Western Conn. St.	3	3	.500	10	8	.556
Mass.-Boston	3	3	.500	7	7	.500
Mass.-Dartmouth	1	5	.167	6	9	.400
Southern Me.	0	6	.000	3	10	.231

#Won conference tournament.

MIDDLE ATLANTIC CONFERENCE

	Conference			Full Season		
Team	W	L	Pct.	W	L	Pct.
Messiah	10	0	1.000	11	5	.688
Widener #	7	3	.700	13	6	.684
Elizabethtown	7	3	.700	10	5	.667
Drew	7	3	.700	8	7	.533
FDU-Florham	6	4	.600	8	8	.500
Scranton	5	5	.500	7	9	.438
Lycoming	4	6	.400	4	10	.286
Susquehanna	3	7	.300	3	11	.214
DeSales	2	8	.200	7	9	.438
King's (Pa.)	2	8	.200	2	13	.133
Moravian	2	8	.200	2	14	.125

NEW ENGLAND SMALL COLLEGE ATHLETIC CONFERENCE

	Conference			Full Season		
Team	W	L	Pct.	W	L	Pct.
Wesleyan (Conn.)	8	1	.889	18	3	.857
Tufts	8	1	.889	13	4	.765
Trinity (Conn.)	5	4	.556	9	6	.600
Williams	5	4	.556	8	6	.571
Amherst	5	4	.556	7	8	.467
Middlebury #	4	5	.444	11	7	.611
Bowdoin	4	5	.444	7	8	.467
Bates	3	6	.333	6	6	.500
Connecticut Col.	2	7	.222	5	9	.357
Colby	1	8	.111	3	10	.231

NORTH ATLANTIC CONFERENCE

	Conference			Full Season		
Team	W	L	Pct.	W	L	Pct.
Mount Ida #	7	0	1.000	13	4	.765
Castleton	6	1	.857	10	5	.667
Daniel Webster	5	2	.714	7	6	.538
Emerson	3	4	.429	5	7	.417
Maine Maritime	3	4	.429	4	6	.400
Thomas (Me.)	3	4	.429	4	6	.400
Johnson St.	1	6	.143	3	7	.300
Becker	0	7	.000	1	9	.100

NORTH COAST ATHLETIC CONFERENCE

	Conference			Full Season		
Team	W	L	Pct.	W	L	Pct.
Ohio Wesleyan	5	0	1.000	12	4	.750
Denison	4	1	.800	11	4	.733
Kenyon	3	2	.600	12	2	.857
Wooster	2	3	.400	8	4	.667
Wittenberg	1	4	.200	6	6	.500
Oberlin	0	5	.000	3	10	.231

** No conference tournament*

OLD DOMINION ATHLETIC CONFERENCE

	Conference			Full Season		
Team	W	L	Pct.	W	L	Pct.
Roanoke #	5	1	.833	15	5	.750
Hampden-Sydney	5	1	.833	12	3	.800
Lynchburg	4	2	.667	13	4	.765
Wash. & Lee	4	2	.667	9	6	.600
Va. Wesleyan	2	4	.333	10	5	.667
Randolph-Macon	1	5	.137	6	9	.400
Guilford	0	6	.000	3	10	.231

PENNSYLVANIA ATHLETIC CONFERENCE

	Conference			Full Season		
Team	W	L	Pct.	W	L	Pct.
Cabrini #	7	0	1.000	15	3	.833
Wesley	6	1	.778	10	7	.588
Eastern	5	2	.667	7	10	.412
Shenandoah	4	3	.625	9	4	.692
Misericordia	3	4	.429	6	7	.462
Alvernia	2	5	.286	5	10	.333
Neumann	1	6	.167	1	13	.071
Immaculata	0	7	.000	0	11	.000

PILGRIM LEAGUE

	Conference			Full Season		
Team	W	L	Pct.	W	L	Pct.
Western New Eng. #...	8	0	1.000	17	1	.944
Springfield	7	1	.874	8	9	.471
Babson	5	3	.625	7	7	.500
Lasell	5	3	.625	6	9	.400
MIT	4	4	.500	7	7	.500
Wheaton (Mass.)	4	4	.500	4	10	.286
Mass. Maritime	2	6	.250	4	8	.333
Clark (Mass.)	1	7	.125	6	8	.429
Norwich	0	8	.000	3	10	.231

SKYLINE CONFERENCE

	Conference			Full Season		
Team	W	L	Pct.	W	L	Pct.
Stevens Institute	9	0	1.000	16	4	.800
Merchant Marine #	8	1	.889	13	4	.765
Montclair St.	7	2	.778	11	7	.611
Kean	5	4	.556	11	7	.611
Richard Stockton	5	4	.556	7	6	.538
Maritime (N.Y.)	4	5	.444	6	7	.462
Farmingdale St.	4	5	.444	5	10	.333
Manhattanville	2	7	.222	5	10	.333
Centenary (N.J.)	1	8	.111	3	12	.200
Mt. St. Vincent	0	9	.000	2	12	.143

STATE UNIVERSITY OF NEW YORK ATHLETIC CONFERENCE

	Conference			Full Season		
Team	W	L	Pct.	W	L	Pct.
Cortland St.	6	0	1.000	15	6	.714
Geneseo St. #	5	1	.833	9	5	.643
Potsdam St.	4	2	.667	7	8	.467
Oneonta St.	3	3	.500	12	5	.706
Plattsburgh St.	2	4	.333	9	6	.600
Brockport St.	1	5	.167	7	6	.538
Oswego St.	0	6	.000	3	11	.214

INDEPENDENTS

	Full Season		
Team	W	L	Pct.
Keuka	7	5	.583
Colorado Col.	5	7	.417
Greensboro	5	9	.357
Fontbonne	3	6	.333
Whittier	3	7	.300
Medaille	3	9	.250
Wash. & Jeff.	3	11	.214
Mt. St. Joseph	1	12	.077
Cazenovia	1	14	.067

All-Time Conference Champions

DIVISION I

AMERICA EAST CONFERENCE

Year	Regular Season
1994	Delaware
1995	Hofstra
1996	Hofstra
1997	Hofstra
1998	Hofstra
1999	Delaware
2000	Delaware
	Hartford
	Hofstra
2001	Towson
2002	Albany (N.Y.)
2003	Albany (N.Y.)
	Hartford
2004	Binghamton
2005	UMBC
2006	UMBC
2007	Albany (N.Y.)
	UMBC

Year	Conference Tournament
2000	Hofstra
2001	Towson
2002	Stony Brook
2003	Albany (N.Y.)
2004	Albany (N.Y.)
2005	Albany (N.Y.)
2006	UMBC
2007	Albany (N.Y.)

ATLANTIC COAST CONFERENCE

Year	Regular Season
1954	Duke
1955	Maryland
1956	Maryland
1957	Maryland
1958	Maryland
1959	Maryland
1960	Maryland
1961	Maryland
1962	Virginia
1963	Maryland
1964	Virginia
1965	Maryland
1966	Maryland
1967	Maryland
1968	Maryland
1969	Virginia
1970	Virginia
1971	Virginia
1972	Maryland
1973	Maryland
1974	Maryland
1975	Virginia
1976	Maryland
1977	Maryland
1978	Maryland
1979	Maryland
1980	Maryland
	Virginia
1981	North Carolina
1982	North Carolina
1983	Virginia
1984	Virginia
1985	Maryland
	North Carolina
	Virginia
1986	Virginia
1987	Maryland
1988	North Carolina
1989	Maryland
1990	Virginia
1991	North Carolina
1992	North Carolina
1993	Virginia
1994	North Carolina
	Virginia
1995	Virginia
1996	Maryland
	North Carolina
1997	Virginia
1998	Maryland
1999	Duke
	Virginia
2000	Virginia
2001	Duke
	Virginia
2002	Virginia
2003	Maryland
	North Carolina
	Virginia
2004	Maryland
2005	Duke
2006	Virginia
2007	Duke

Year	Conference Tournament
1989	North Carolina
1990	North Carolina
1991	North Carolina
1992	North Carolina
1993	North Carolina
1994	North Carolina
1995	Duke
1996	North Carolina
1997	Virginia
1998	Maryland
1999	Virginia
2000	Virginia
2001	Duke
2002	Duke
2003	Virginia
2004	Maryland
2005	Maryland
2006	Virginia
2007	Duke

COLONIAL ATHLETIC ASSOCIATION

Year	Regular Season
2002	Loyola (Md.)
2003	Towson
2004	Towson
2005	Delaware
	Towson
2006	Hofstra
2007	Drexel
	Towson

Year	Conference Tournament
2001	Loyola (Md.)
2002	No tournament
2003	Towson
2004	Towson
2005	Towson
2006	Hofstra
2007	Delaware

EASTERN COLLEGE ATHLETIC CONFERENCE

Year	Regular Season
2000	Georgetown
2001	Georgetown
	Massachusetts
2002	Massachusetts
2003	Georgetown
2004	Georgetown
2005	Massachusetts*
	Penn St.
2006	Georgetown
2007	Georgetown

**Received league's automatic bid to NCAA tournament.*

GREAT WESTERN LACROSSE LEAGUE

Year	Regular Season
1994	Notre Dame
1995	Notre Dame
1996	Notre Dame
1997	Notre Dame
1998	Ohio St.
1999	Butler
	Notre Dame
2000	Notre Dame
2001	Notre Dame
2002	Fairfield
	Notre Dame
2003	Denver
	Notre Dame
	Ohio St.
2004	Ohio St.
2005	Denver
	Fairfield
2006	Denver
2007	Notre Dame

IVY LEAGUE

Year	Regular Season
1956	Yale
1957	Princeton
1958	Princeton
1959	Princeton
1960	Princeton
1961	Princeton
1962	Princeton
1963	Princeton
1964	Dartmouth
	Harvard
	Princeton
1965	Dartmouth
	Princeton
1966	Cornell
1967	Princeton
1968	Cornell
1969	Brown
	Cornell
1970	Cornell
1971	Cornell
1972	Cornell
1973	Brown
1974	Cornell
1975	Cornell
1976	Cornell
1977	Cornell
1978	Cornell
1979	Cornell
1980	Cornell
	Harvard
1981	Cornell
1982	Cornell
1983	Cornell
	Penn
1984	Penn
1985	Brown
1986	Penn
1987	Cornell
1988	Penn
	Yale
1989	Yale
1990	Harvard
	Yale
1991	Brown
1992	Princeton
1993	Princeton
1994	Brown
1995	Brown
	Princeton
1996	Princeton
1997	Princeton
1998	Princeton
1999	Princeton
2000	Princeton
2001	Princeton
2002	Princeton
2003	Cornell
	Dartmouth
	Princeton
2004	Cornell
	Princeton
2005	Cornell
2006	Cornell
	Princeton
2007	Cornell

METRO ATLANTIC ATHLETIC CONFERENCE

Year	Regular Season
1996	Fairfield
1997	Fairfield
1998	Fairfield
1999	Mt. St. Mary's
2000	St. Joseph's
2001	Quinnipiac
2002	Manhattan
2003	Mt. St. Mary's
	Providence

Year	Regular Season
2004	Marist
2005	Providence
2006	Canisius
	Mt. St. Mary's
	Providence
2007	Siena

Year	Conference Tournament
2000	St. Joseph's
2001	Mt. St. Mary's
2002	Manhattan
2003	Mt. St. Mary's
2004	Providence
2005	Marist
2006	Providence
2007	Providence

PATRIOT LEAGUE

Year	Regular Season
1991	Army
1992	Army
1993	Army
1994	Army
1995	Army
1996	Bucknell
1997	Army
1998	Army
1999	Army
	Lehigh
2000	Bucknell
	Hobart*
2001	Bucknell
2002	Army
	Bucknell
	Hobart*
2003	Army*
	Bucknell
2004	Navy
2005	Army
	Bucknell
	Navy
2006	Colgate
	Navy
2007	Navy

**Received league's automatic bid to NCAA tournament.*

Year	Conference Tournament
2004	Navy
2005	Navy
2006	Navy
2007	Navy

DIVISION II

CONFERENCE CAROLINAS

Year	Regular Season
2007	Limestone

Year	Conference Tournament
2007	Limestone

DEEP SOUTH CONFERENCE

Year	Regular Season
1997	St. Andrews
1998	Limestone
1999	Limestone
2000	Limestone
2001	Limestone
2002	Limestone
2003	Limestone
2004	Limestone
2005	Limestone
2006	Limestone
	Mars Hill
	Queens (N.C.)
	St. Andrews
	Wingate
2007	Catawba
	Wingate

Year	Conference Tournament
1997	Pfeiffer
1998	Pfeiffer
1999	Limestone
2000	Limestone
2001	Limestone
2002	Limestone
2003	Limestone
2004	Limestone
2005	Limestone
2006	Limestone
2007	Wingate

EAST COAST CONFERENCE

Year	Regular Season
1997	
1998	
1999	
2000	
2001	
2002	NYIT
2003	NYIT
2004	NYIT
2005	NYIT
2006	C.W. Post
	Dowling
	Mercyhurst
2007	Mercyhurst

Note: Conference was known as the New York Collegiate Athletic Conference until 2006.

NORTHEAST-10 CONFERENCE

Year	Regular Season
1994	Bentley
1995	Bentley
1996	Bentley
1997	Le Moyne
1998	Bentley
1999	Pace
2000	Le Moyne
2001	Le Moyne
2002	Le Moyne
2003	Le Moyne
2004	Le Moyne
2005	Le Moyne
2006	Le Moyne
2007	Bryant

Year	Conference Tournament
1995	Bentley
1996	Bentley
1997	Le Moyne
1998	Bentley
1999	Pace
2000	Merrimack
2001	Le Moyne
2002	Le Moyne
2003	Le Moyne
2004	Le Moyne
2005	Le Moyne
2006	Le Moyne
2007	Le Moyne

DIVISION III

CAPITAL ATHLETIC CONFERENCE

Year	Regular Season
1993	St. Mary's (Md.)
1994	St. Mary's (Md.)
1995	Salisbury
1996	Salisbury
1997	Salisbury
1998	Salisbury
1999	Salisbury
2000	Salisbury
2001	Salisbury
2002	Salisbury
2003	Salisbury
2004	Salisbury
2005	Salisbury
2006	Salisbury
2007	Salisbury

Year	Conference Tournament
1999	Salisbury
2000	Salisbury
2001	Salisbury
2002	Salisbury
2003	Salisbury
2004	Salisbury
2005	Salisbury
2006	Salisbury
2007	Salisbury

CENTENNIAL CONFERENCE

Year	Regular Season
1994	Gettysburg
1995	Gettysburg
1996	Washington (Md.)
1997	Washington (Md.)
1998	Gettysburg
1999	Gettysburg
2000	Gettysburg
2001	Gettysburg
2002	Gettysburg
2003	Washington (Md.)
2004	Washington (Md.)
2005	Gettysburg
2006	Gettysburg
2007	Gettysburg

Year	Conference Tournament
2002	Gettysburg
2003	Washington (Md.)
2004	Gettysburg
2005	Gettysburg
2006	Gettysburg
2007	Gettysburg

COMMONWEALTH COAST CONFERENCE

Year	Regular Season
2002	Gordon
2003	Endicott
2004	Endicott
2005	Endicott
2006	Endicott
2007	Endicott

Year	Conference Tournament
2002	New England Col.
2003	Gordon
2004	Endicott
2005	Endicott
2006	Endicott
2007	Endicott

EMPIRE 8

Year	Regular Season
2000	Nazareth
2001	Nazareth
2002	Ithaca
2003	Nazareth
2004	Ithaca
	Nazareth
2005	Ithaca
2006	Ithaca
2007	Ithaca

Year	Conference Tournament
2004	Nazareth
2005	Nazareth
2006	Rochester Inst.
2007	Nazareth

LIBERTY LEAGUE

Year	Regular Season
1996	Rensselaer
1997	
1998	Rensselaer
1999	St. Lawrence
2000	Rensselaer
2001	Rensselaer
2002	Clarkson
2003	Rensselaer
2004	St. Lawrence
2005	Skidmore
2006	St. Lawrence
2007	St. Lawrence

Year	Conference Tournament
2003	Hamilton
2004	Clarkson
2005	Skidmore
2006	St. Lawrence
2007	St. Lawrence

Note: Conference was known as the Upstate Collegiate Athletic Conference before 2005.

LITTLE EAST CONFERENCE

Year	Regular Season
2001	Eastern Conn. St.
2002	Eastern Conn. St.

Year	Regular Season
2003	Eastern Conn. St.
2004	Eastern Conn. St.
2005	Keene St.
2006	Eastern Conn. St.
2007	Keene St.

Year	Conference Tournament
2001	Eastern Conn. St.
2002	Eastern Conn. St.
2003	Eastern Conn. St.
2004	Eastern Conn. St.
2005	Keene St.
2006	Eastern Conn. St.
2007	Keene St.

MIDDLE ATLANTIC CONFERENCE

Year	Regular Season
1972	Frank. & Marsh.
1973	Frank. & Marsh.
1974	Frank. & Marsh.
1975	Wilkes
1976	Gettysburg
1977	Frank. & Marsh.
1978	McDaniel
1979	McDaniel
1980	Frank. & Marsh.
1981	FDU-Florham
1982	Swarthmore
1983	Gettysburg
1984	Swarthmore
1985	Swarthmore
1986	Frank. & Marsh.
1987	Frank. & Marsh.
1988	Frank. & Marsh.
1989	Gettysburg
1990	Frank. & Marsh.
1991	Gettysburg
1992	Gettysburg
1993	Gettysburg
1994	Drew
1995	Scranton
1996	Widener
1997	Widener
1998	Widener
1999	Widener
2000	Widener
2001	Lycoming
	Messiah
2002	Widener
2003	Widener
2004	Messiah
	Widener
2005	Messiah
	Widener
2006	Messiah
	Widener
2007	Messiah

Year	Conference Tournament
1998	Widener
1999	Widener
2000	No tournament
2001	Messiah
2002	Widener
2003	Widener
2004	Messiah
2005	Widener
2006	Widener
2007	Widener

NEW ENGLAND SMALL COLLEGE ATHLETIC CONFERENCE

Year	Conference Tournament
2001	Middlebury
2002	Middlebury
2003	Middlebury
2004	Middlebury
2005	Middlebury
2006	Middlebury
2007	Middlebury

Note: Conference tournaments began in 2001. Before that year, no conference champion was declared.

NORTH ATLANTIC CONFERENCE

Year	Regular Season
2004	Mount Ida
2005	Mount Ida
2006	Mount Ida
2007	Mount Ida

Year	Conference Tournament
2004	Mount Ida
2005	Mount Ida
2006	Mount Ida
2007	Mount Ida

NORTH COAST ATHLETIC CONFERENCE

Year	Regular Season
1985	Denison
1986	Denison
1987	Ohio Wesleyan
1988	Ohio Wesleyan
1989	Ohio Wesleyan
1990	Ohio Wesleyan
1991	Ohio Wesleyan
1992	Ohio Wesleyan
1993	Ohio Wesleyan
1994	Denison
1995	Ohio Wesleyan
1996	Ohio Wesleyan
1997	Denison
1998	Ohio Wesleyan
1999	Denison
2000	Denison
	Kenyon
	Ohio Wesleyan
2001	Ohio Wesleyan
2002	Denison
2003	Ohio Wesleyan
2004	Denison
	Ohio Wesleyan
	Wooster
2005	Ohio Wesleyan
2006	Denison
2007	Ohio Wesleyan

OLD DOMINION ATHLETIC CONFERENCE

Year	Regular Season
1981	Roanoke
1982	Roanoke
1983	Roanoke
1984	Roanoke
1985	Roanoke
1986	Roanoke
1987	Roanoke
1988	Roanoke
1989	Hampden-Sydney
1990	Roanoke
1991	Wash. & Lee
1992	Roanoke
1993	Wash. & Lee
1994	Wash. & Lee
1995	Hampden-Sydney
	Roanoke
	Wash. & Lee
1996	Roanoke
1997	Roanoke
1998	Hampden-Sydney
1999	Wash. & Lee
2000	Wash. & Lee
2001	Hampden-Sydney
2002	Hampden-Sydney
2003	Hampden-Sydney
2004	Wash. & Lee
2005	Roanoke
2006	Roanoke
2007	Hampden-Sydney
	Roanoke

Year	Conference Tournament
2002	Wash. & Lee
2003	Lynchburg
2004	Wash. & Lee
2005	Lynchburg
2006	Roanoke
2007	Roanoke

** Since the inception of the Conference Tournament in 2002, the ODAC does not recognize a regular season champion.*

PENNSYLVANIA ATHLETIC CONFERENCE

Year	Regular Season
2001	
2002	
2003	
2004	
2005	Cabrini
2006	Cabrini
2007	Cabrini

Year	Conference Tournament
2001	Cabrini
2002	Cabrini
2003	Cabrini
2004	Cabrini
2005	Cabrini
2006	Cabrini
2007	Cabrini

PILGRIM LEAGUE

Year	Regular Season
2000	Springfield (Southeast)
2001	Springfield
2002	Western New England
2003	Springfield
2004	Springfield
2005	Springfield
2006	Western New Eng.
2007	Western New Eng.

Year	Conference Tournament
2000	Springfield
2001	Springfield
2002	Western New Eng.
2003	Springfield
2004	Springfield
2005	Springfield
2006	Springfield
2007	Western New Eng.

SKYLINE CONFERENCE

Year	Regular Season
1974	Kean
1975	Kean
1980	Kean
1988	Montclair St.
1989	Montclair St.
1990	Montclair St.
1991	Montclair St.
1992	Manhattanville
1993	Kean
1994	Montclair St.
1995	Montclair St.
1996	N/A
2000	Merchant Marine
2001	Stevens Institute
2002	Stevens Institute
2003	Stevens Institute
2004	Stevens Institute
2005	Stevens Institute
2006	Stevens Institute
2007	Stevens Institute

Year	Conference Tournament
2004	Stevens Institute
2005	Stevens Institute
2006	Stevens Institute
2007	Merchant Marine

Note: Conference was known as the Knickerbocker Conference from 1996 and before, and was not in existence from 1997 to 1999.

STATE UNIVERSITY OF NEW YORK ATHLETIC CONFERENCE

Year	Regular Season
2001	Cortland St.
2002	Cortland St.
2003	Cortland St.
2004	Cortland St.
2005	Cortland St.
2006	Geneseo St.
2007	Cortland St.

Year	Conference Tournament
2002	Cortland St.
2003	Cortland St.
2004	Geneseo St.
2005	Cortland St.
2006	Cortland St.
2007	Geneseo St.

Women's Division I Records

Individual Records 108
Individual Single-Game Leaders 108
Individual Miscellaneous Leaders 109
Individual Single-Season Leaders 110
Individual Career Leaders 112
Collegiate Annual Individual Champions 115
Division I Annual Individual Champions 115
Team Records 116
Team Single-Game Leaders 117
Team Single-Season Leaders 118
Team Miscellaneous Leaders 120
Collegiate Annual Team Champions 121
Division I Annual Team Champions 121

Individual Records

Official NCAA women's lacrosse records began with the 1982 season and are based on information submitted to the NCAA statistics service by institutions participating in the statistics rankings. In statistical rankings, the rounding of percentages and/or averages may indicate ties where none exist. In these cases, the numerical order of the rankings is accurate.

A player whose career includes statistics from five seasons (or an active player who will play in five seasons) because she was granted an additional season of competition for reasons of hardship or a freshman redshirt is denoted by '$.'

Scoring

POINTS
Game
16—Karen Emas, Delaware vs. Bucknell, April 17, 1984; Stacey Morlang, Loyola (Md.) vs. American, May 1, 2002
Season
148—Jen Adams, Maryland, 2001 (22 games)
Career
445—Jen Adams, Maryland, 1998-01 (267 goals, 178 assists; 86 games)

POINTS PER GAME
Season
7.81—Lindsey Sheehan, Virginia, 1986 (125 in 16 games)
Career (Min. 160 points)
6.67—Anysia Fedec, Maryland, 1984-87 (240 in 36 games)

GOALS
Game
12—Stacey Morlang, Loyola (Md.) vs. American, May 1, 2002
Season
98—Karen Emas, Delaware 1984 (20 games)
Career
289—Gail Cummings, Temple, $1984-88 (69 games)

GOALS PER GAME
Season
5.71—Jill Altshuler, Lehigh, 1996 (97 in 17 games)
Career (Min. 80 goals)
4.65—Karen Emas, Delaware, 1982-84 (256 in 55 games)

ASSISTS
Game
9—Amy Perry, Mercyhurst vs. Fredonia St., March 28, 1999
Season
69—Hannah Nielsen, Northwestern, 2007 (22 games)
Career
178—Jen Adams, Maryland, 1998-01 (86 games)

ASSISTS PER GAME
Season
4.17—Lauren Becker, Brown, 1986 (50 in 12 games)
Career (Min. 80 assists)
3.07—Lindsay Sheehan, Penn St./Virginia, 1982, 1984-86 (129 in 42 games)

GROUND BALLS
Game
16—Jackie Yovankin, Boston College vs. Connecticut, May 4, 2003
Season
180—Lisa Blanc, Delaware, 1983 (20 games)
Career
466—Anne Wilkinson, Delaware, 1983-86 (74 games)

GROUND BALLS PER GAME
Season
9.00—Lisa Blanc, Delaware, 1983 (180 in 20 games)
Career (Min. 200 ground balls)
6.30—Anne Wilkinson, Delaware, 1983-86 (466 in 74 games)

DRAW CONTROLS
Season
113—Coco Stanwick, Georgetown, 2006 (18 games)
Career
223—Gloria Lozano, Georgetown, 2001-04 (74 games)

DRAW CONTROLS PER GAME
Season
6.29—Hillary Fratzke, Towson, 2006 (107 in 17 games)
Career (Min. 90 draw controls)
3.01—Jamie Larrimore, Johns Hopkins, 1999-02 (202 in 67 games)

Goalkeeping

SAVES
Game
39—Shana Crabtree, Vanderbilt vs. Boston U., May 6, 1997
Season
320—Dana Robinson, Towson, 1983 (19 games)
Career
1,067—Chris Lindsey, Georgetown, 1995-98 (65 games)

SAVES PER GAME
Season
22.75—Katy Jensen, St. Bonaventure, 2000 (273 in 12 games)
Career (Min. 500 saves)
16.80—Katy Jensen, St. Bonaventure, 2000-02 (739 in 44 games)

SAVE PERCENTAGE
Season (Since 1996)
.720—Chris Lindsey, Georgetown, 1996 (244 saves, 95 GA)

GOALS-AGAINST AVERAGE
Season
3.55—Jamie Brodsky, Maryland, 1996 (55 GA in 930 min.)
Career (Min. 1,500 minutes)
5.71—Jane Billeter, Northwestern, 1983-84 (160 GA in 1,680 min.)

GOALKEEPER MINUTES PLAYED
Career
5,073—Alex Kahoe, Maryland, 1997-00 (86 games)

Defense

CAUSED TURNOVERS
Season
82—Moira Muthig, Manhattan, 2000 (14 games)
Career
204—Michi Ellers, Georgetown, 2001-04 (74 games)

CAUSED TURNOVERS PER GAME
Season
5.86—Moira Muthig, Manhattan, 2000 (82 in 14 games)
Career
4.65—Moira Muthig, Manhattan, 2000-01 (144 in 31 games)

Miscellaneous

FASTEST GOAL FROM START OF GAME
:08—Heather Goehringer, Virginia vs. James Madison, April 13, 1994; Stephanie Howell, Towson vs. Mt. St. Mary's, April 3, 2002

FASTEST CONSECUTIVE GOALS BY SAME TEAM
:06—Penn St. (Judy Mahaffey, then Laurie Grey) vs. Penn, May 14, 1983; Loyola (Md.) (Stephanie Sweet, then Chelsey Morley) vs. West Chester, May 6, 1998; Connecticut (Jacqui Hamilton, then Tracey Mullaney) vs. Virginia Tech, April 17, 2004

FASTEST CONSECUTIVE GOALS BY OPPOSING TEAMS
:06—Yale (Jackie Mascher), then Virginia (Cherie Greer), March 10, 1993

CONSECUTIVE GAMES WITH AT LEAST ONE GOAL
66—Amy Appelt, Virginia (Feb. 27, 2002, to March 13, 2005)

Individual Single-Game Leaders

POINTS

Player, Team	Date	Opponent	Goals	Assists	Total Points
Karen Emas, Delaware	4/17/84	Bucknell	8	8	16
Stacey Morlang, Loyola (Md.)	5/1/02	American	12	4	16
Debbie Easter, Virginia	3/27/82	Mary Washington	9	5	14
Karen Emas, Delaware	1983	Towson	9	5	14
Jill Altshuler, Lehigh	5/2/96	West Chester	11	3	14
Pam Brown, Marist	4/10/98	Howard	8	6	14
Jami Wilus, La Salle	4/19/00	Howard	9	5	14
Emilie Clark, Vermont	3/28/07	Siena	8	6	14
Anne Wilkinson, Delaware	3/27/86	James Madison	10	3	13
Lindsey Sheehan, Virginia	4/4/86	Drexel	6	7	13
Lindsey Sheehan, Virginia	4/26/86	Delaware	8	5	13
Kate Oleykowski, Northwestern	5/3/87	Ball St.	6	7	13
Claudia Ovchinnikoff, Temple	3/22/97	Ohio St.	9	4	13

Player, Team	Date	Opponent	Goals	Assists	Total Points
Amy Perry, Mercyhurst	4/7/99	Canisius	5	8	13
Katie McMahon, UC Davis	2/12/06	Robert Morris	8	5	13
Mary Key, Johns Hopkins	3/25/07	Oregon	6	7	13
Kristie Leggio, Denver	3/27/07	Harvard	6	7	13

GOALS

Player, Team	Date	Opponent	Goals
Stacey Morlang, Loyola (Md.)	5/1/02	American	12
Jill Altshuler, Lehigh	5/2/96	West Chester	11
Karen Emas, Delaware	5/7/83	Towson	10
Sue Gray, Bucknell	4/13/84	Northeastern	10
Anne Wilkinson, Delaware	3/27/86	James Madison	10
Lauren Holleran, Dartmouth	3/21/93	Loyola (Md.)	10
Maria Hoppe, Le Moyne	3/27/97	Fredonia St.	10
Shannon Feite, St. Joseph's	4/13/97	Notre Dame	10
Nicole Ross, Temple	4/11/99	Duquesne	10
Kate Manzella, Colgate	4/8/00	Holy Cross	10
Jen Amándola, Holy Cross	4/29/00	Villanova	10
Lindsay Hart, Ohio	4/13/01	Mercyhurst	10
Tiffany Pulaski, Temple	4/14/04	Lafayette	10

ASSISTS

Player, Team	Date	Opponent	Assists
Amy Perry, Mercyhurst	3/28/99	Fredonia St.	9
Karen Emas, Delaware	4/17/84	Bucknell	8
Marsha Florio, Penn St.	1985	Princeton	8
Mara Simpson, Ohio St.	4/10/96	Earlham	8
Sharon Kreider, Lock Haven	4/27/97	Philadelphia U.	8
Lindsey Lowman, William & Mary	4/28/01	Davidson	8
Maddy Booth, Lafayette	4/4/06	Central Conn. St.	8
Kristen Slahor, Ohio St.	4/13/07	UC Davis	8
Pam Brooks, Bucknell	4/13/84	Northeastern	7
Densie Swift, Delaware	4/21/84	Ursinus	7
Kate Oleykowsky, Northwestern	5/3/87	Ball St.	7
Maureen Mullen, Northwestern	4/17/88	Rutgers	7
Courtney Davis, New Hampshire	3//96	Boston U.	7
Linda Rothemund, Davidson	3/29/98	Limestone	7
April Tellam, Vanderbilt	3/1/99	Davidson	7
Amy Perry, Mercyhurst	4/7/99	Canisius	7
Jen Austin, Niagara	4/17/99	Marist	7
Jessica Jordan, Fairfield	4/17/99	Le Moyne	7
Erin Wellner, Johns Hopkins	3/10/00	Holy Cross	7
Rachel Tringali, Monmouth	4/29/00	Albany (N.Y.)	7
Amy Perry, Mercyhurst	2/2/01	Greensboro	7
Kim Wayne, Syracuse	3/28/01	Colgate	7
Amy Perry, Mercyhurst	4/28/01	Lock Haven	7
Jen Adams, Maryland	5/10/01	Monmouth	7
Kim Wayne, Syracuse	3/30/02	Connecticut	7
Stacy Sydlo, Monmouth	4/5/02	St. Francis (Pa.)	7
Andrea Esposito, Albany (N.Y.)	4/27/02	Binghamton	7
Annie Paquette, Quinnipiac	3/28/03	St. Francis (Pa.)	7
Christy Smallman, Quinnipiac	3/30/04	Vermont	7
Caroline Hines, Harvard	3/6/05	Massachusetts	7
Kady McBreatry, Virginia Tech	3/27/06	Delaware	7
Brenna Tinari, Manhattan	4/18/06	Central Conn. St.	7
Chrissie Carleton, Long Island	4/19/06	Siena	7
Kathleen McNish, Duquesne	3/2/07	Monmouth	7
Shannon Burke, Connecticut	2/21/07	Central Conn. St.	7
Mary Key, Johns Hopkins	3/25/07	Oregon	7
Kristie Leggio, Denver	3/27/07	Harvard	7
Hannah Nielsen, Northwestern	4/27/07	Ohio St.	7
Hannah Nielsen, Northwestern	4/29/07	Hofstra	7

SAVES

Player, Team	Date	Opponent	Saves
Shana Crabtree, Vanderbilt	4/6/97	Boston U.	39
Patty Cronise, UMBC	4/14/87	Temple	34
Megan McElvogue, Boston College	4/26/95	Yale	34
Nicole Morris, Ohio St.	3/14/97	Virginia Tech	34
Shirley Sarker, Drexel	3/23/01	Boston U.	34
Katy Jensen, St. Bonaventure	4/29/00	Le Moyne	33
Katy Jensen, St. Bonaventure	4/9/00	La Salle	31
Chris Lindsey, Georgetown	4/22/98	James Madison	30
Katy Jensen, St. Bonaventure	4/31/01	LaSalle	30

GROUND BALLS

Player, Team	Date	Opponent	Ground Balls
Jackie Yovankin, Boston College	5/4/03	Connecticut	16
Mary Tortura, Marist	4/19/97	Marist	12
Lynn Boliver, Richmond	4/25/94	Old Dominion	11
Liz Paoli, George Mason	3/23/95	American	11
Jolette Salanga, George Mason	4/4/95	Virginia Tech	11
Sarah Forbes, Maryland	3/8/97	North Carolina	11
Laura Murawski, George Mason	3/29/97	Maryland	11
Kate Fontana, Albany (N.Y.)	3/23/05	Monmouth	11
Liz Robertshaw, George Mason	3/30/95	Delaware	10
Cari Hills, Cornell	4/19/95	Colgate	10
Lori Pasquantonio, North Carolina	4/24/96	Richmond	10
Kara Hanover, Syracuse	4/5/99	Boston U.	10
Kara Hanover, Syracuse	5/6/00	Dartmouth	10
Laura Levins, Monmouth	4/19/03	Sacred Heart	10
Kelly Coppedge, Maryland	5/8/03	Temple	10
Tara Michael, American	3/24/04	Johns Hopkins	10
Jenn Rajczak, Albany (N.Y.)	4/7/04	Holy Cross	10
Kate Fontana, Albany (N.Y.)	4/22/06	Boston U.	10

Individual Miscellaneous Records

FASTEST GOAL, START OF A GAME

Player, Team	Date	Opponent	Time
Heather Goehringer, Virginia	4/13/94	James Madison	:08
Stephanie Howell, Towson	4/3/02	Mt. St. Mary's	:08
Katie Clemmer, Temple	5/19/90	Harvard	:09
Jacque Weitzel, Dartmouth	4/8/00	Cornell	:09
Jenn Webb, Penn St.	5/14/99	Maryland	:10
Carrie Soults, Syracuse	4/1/00	Connecticut	:10
Leigh Ann Zimmer, Syracuse	3/10/02	Maryland	:10
Tyler Leachman, Virginia	4/19/04	Virginia Tech	:10
Kerri McCabe, Stony Brook	4/9/03	Central Conn. St.	:15
Meeghan Bey, Connecticut	5/2/98	Canisius	:16

FASTEST CONSECUTIVE GOALS, SAME TEAM

Names, School	Date	Opponent	Time
Judy Mahaffey, then Laurie Grey, Penn St.	5/14/83	Penn	:06
Stephanie Sweet, then Chelsey Morley, Loyola (Md.)	5/6/98	West Chester	:06
Jacqui Hamilton, then Tracey Mullaney, Connecticut	4/17/04	Virginia Tech	:06
Anna Yates, then Erin Stewartt, Virginia	4/3/93	UMBC	:07
Kelly Cowan, then Kelly Daddona, Virginia	4/3/93	UMBC	:07
Own Goal, then Courtney Hobbs, Maryland	5/13/01	James Madison	:07
Cheryl Lynn Horton, then Erin O'Shaughnessy, Duke	5/9/02	Vanderbilt	:07
Leigh Ann Zimmer, then Kim Wayne, Syracuse	5/4/02	Dartmouth	:08
Sarah Albrecht, then Kristen Kjellman, Northwestern	5/13/04	Notre Dame	:08
Meggie McNamara, then Becky Trumbo, Towson	3/31/06	Old Dominion	:08
Hillary Fratzke (both times), Towson	4/14/06	James Madison	:08
Hillary Fratzke, then Becky Trumbo, Towson	4/25/06	Loyola (Md.)	:08

FASTEST CONSECUTIVE GOALS, OPPOSING TEAMS

Player, Team	Player, Team	Date	Time
Jackie Mascher, Yale	Cherie Greer, Virginia	3/10/93	:06
Jen Adams, Maryland	Kate Graw, Dartmouth	3/21/00	:07

CONSECUTIVE GAMES WITH AT LEAST ONE GOAL

Player, Team	Dates	Games
Amy Appelt, Virginia	2/27/02-3/13/05	66
Quinnie Carney, Maryland	1998-01	57
Karen Emas, Delaware	1982-5/20/84	55
Jacque Weitzel, Dartmouth	4/18/98-5/11/00	40
Jamie Larrimore, Johns Hopkins	3/6/99-3/23/01	38
Leigh Ann Zimmer, Syracuse	4/14/01-4/20/03	35
Jen Adams, Maryland	1999-01	34
Kristen Kjellman, Northwestern	3/3/05-4/23/06	32
Cari Hills, Cornell	1997-98	31
Danielle Maschuci, Johns Hopkins	3/6/99-5/13/00	31
Suzanne Bailey, Brown	1989-91	30

Individual Single-Season Leaders

POINTS PER GAME

Player, Team	Year	Games	Goals	Assists	Points	PPG
Lindsey Sheehan, Virginia	1986	16	59	66	125	7.81
Kate Oleykowski, Northwestern	1987	14	76	26	102	7.29
Jill Altshuler, Lehigh	1996	17	97	22	119	7.00
Jen Adams, Maryland	2001	22	88	60	148	6.73
Karen Emas, Delaware	1984	20	98	32	130	6.50
Karen Emas, Delaware	1983	20	95	34	129	6.45
Suzanne Wosczyna, Old Dominion	2003	12	45	32	77	6.42
Mary Key, Johns Hopkins	2006	16	60	41	101	6.31
Jami Wilus, La Salle	2001	15	71	23	94	6.27
Shannon Burke, Connecticut	2007	16	42	58	100	6.25
Gail Cummings, Temple	1988	19	88	30	118	6.21
Jen Adams, Maryland	2000	22	81	55	136	6.18
Debra Wood, Gannon	1997	17	76	27	103	6.06
Marsha Florio, Penn St.	1985	18	79	30	109	6.06
Mary Key, Johns Hopkins	2007	20	67	54	121	6.05

POINTS

Player, Team	Year	Games	Goals	Assists	Points
Jen Adams, Maryland	2001	22	88	60	148
Jen Adams, Maryland	2000	22	81	55	136
Karen Emas, Delaware	1984	20	98	32	130
Karen Emas, Delaware	1983	20	95	34	129
Lindsay Sheehan, Virginia	1986	16	59	66	125
Amy Appelt, Virginia	2004	22	90	31	121
Mary Key, Johns Hopkins	2007	20	67	54	121
Jill Altshuler, Lehigh	1996	17	97	22	119
Hannah Nielsen, Northwestern	2007	22	50	69	119
Gail Cummings, Temple	1988	19	88	30	118
Jen Adams, Maryland	1999	21	71	46	117
Sheehan Stanwick, Georgetown	2001	20	75	40	115
Crysti Foote, Notre Dame	2006	19	74	40	114
Gail Decker, James Madison	2004	19	81	31	112
Kristie Leggio, Denver	2007	19	67	44	111

GOALS PER GAME

Player, Team	Year	Games	Goals	GPG
Jill Altshuler, Lehigh	1996	17	97	5.71
Kathleen Kochmansky, Northwestern	1982	11	60	5.45
Kate Oleykowski, Northwestern	1987	14	76	5.43
Gail Cummings, Temple	1987	17	88	5.18
Gail Cummings, Temple	1988	17	88	5.18
Karen Emas, Delaware	1984	20	98	4.90
Karen Emas, Delaware	1983	20	95	4.75
Jami Wilus, La Salle	2001	15	71	4.73
Claudia Ovchinnikoff, Temple	1998	19	87	4.58
Debra Wood, Gannon	1997	17	76	4.47
Nicole Wittelsberger, Denver	1999	12	53	4.42
Marsha Florio, Penn St.	1985	18	79	4.39

GOALS

Player, Team	Year	Games	Goals
Karen Emas, Delaware	1984	20	98
Jill Altshuler, Lehigh	1996	17	97
Karen Emas, Delaware	1983	20	95
Amy Appelt, Virginia	2004	22	90
Gail Cummings, Temple	1987	17	88
Gail Cummings, Temple	1988	17	88
Jen Adams, Maryland	2001	22	88
Claudia Ovchinnikoff, Temple	1998	19	87
Shari Krasnoo, Colgate	1991	15	85
Jen Adams, Maryland	2000	22	81
Gail Decker, James Madison	2004	19	81
Marsha Florio, Penn St.	1985	18	79
Kate Oleykowski, Northwestern	1987	14	76
Debra Wood, Gannon	1997	17	76
Missy Meharg, Delaware	1984	20	75

ASSISTS PER GAME

Player, Team	Year	Games	Assists	APG
Lauren Becker, Brown	1986	12	50	4.17
Lindsey Sheehan, Virginia	1986	16	66	4.13
Shannon Burke, Connecticut	2007	16	58	3.63
Lindsey Sheehan, Virginia	1985	13	43	3.31
Hannah Nielsen, Northwestern	2007	22	69	3.14
Amy Perry, Mercyhurst	2001	16	50	3.13
Megan Smith, Penn St.	1990	17	51	3.00
Maddy Booth, Lafayette	2006	16	47	2.94
Sandra Gallegos, Niagara	2002	13	38	2.92
Tracy Wright, Lafayette	1988	19	55	2.89
Laura Karmatz, Yale	1994	15	43	2.87
Maureen Finn, Harvard	1983	17	48	2.82
Kristen Slahor, Ohio St.	2007	16	45	2.81
Carlee Buck, Stony Brook	2005	15	42	2.80
Lindsey Lowman, William & Mary	2001	16	44	2.75

ASSISTS

Player, Team	Year	Games	Assists
Hannah Nielsen, Northwestern	2007	22	69
Lindsey Sheehan, Virginia	1986	16	66
Jen Adams, Maryland	2001	22	60
Shannon Burke, Connecticut	2007	16	58
Tracy Wright, Lafayette	1988	19	55
Jen Adams, Maryland	2000	22	55
Lindsey Munday, Northwestern	2005	21	54
Mary Key, Johns Hopkins	2007	20	54
Megan Smith, Penn St.	1990	17	51
Lauren Becker, Brown	1986	12	50
Lindsey Munday, Northwestern	2006	21	50
Maureen Finn, Harvard	1983	17	48
Kelly Amonte, Maryland	1996	19	48
Suzanne Wosczyna, Old Dominion	2002	18	47
Maddy Booth, Lafayette	2006	16	47

SAVES PER GAME

Player, Team	Year	Games	Saves	Avg.
Katy Jensen, St. Bonaventure	2000	12	273	22.75
Diane Geppi, Loyola (Md.)	1983	13	278	21.38
Megan McElvogue, Boston College	1995	12	235	19.58
Chris Lindsey, Georgetown	1998	16	295	18.44
Kelly Berner, William & Mary	1991	14	258	18.43
Michele Pagnotto, Rutgers	1987	15	275	18.33
Meghan McElvogue, Boston College	1997	16	289	18.06
Katie Clough, Siena	1999	15	263	17.53
Katy Jensen, St. Bonaventure	2001	16	277	17.31
Chris Lindsey, Georgetown	1995	17	293	17.24
Irene Scalese, Hofstra	1991	15	258	17.20
Susan Lang, Bucknell	1988	16	271	16.94

Player, Team	Year	Games	Saves	Avg.
Dana Robinson, Towson	1983	19	320	16.84
Michelle Geist, Drexel	1998	16	266	16.63
Sue Heether, Loyola (Md.)	1988	19	312	16.42

SAVES

Player, Team	Year	Games	Saves
Dana Robinson, Towson	1983	19	320
Sue Heether, Loyola (Md.)	1988	19	312
Dana Robinson, Towson	1984	20	298
Chris Lindsey, Georgetown	1998	16	295
Chris Lindsey, Georgetown	1995	17	293
Meghan McElvogue, Boston College	1997	16	289
Diane Geppi, Loyola (Md.)	1983	13	278
Katy Jensen, St. Bonaventure	2001	16	277
Michele Pagnotto, Rutgers	1987	15	275
Debbie Kelly, Temple	1982	19	273
Katy Jensen, St. Bonaventure	2000	12	273
Susan Lang, Bucknell	1988	16	271
Alex Kahoe, Maryland	1998	21	269
Diane Geppi, Loyola (Md.)	1984	18	267
Michelle Geist, Drexel	1998	16	266

SAVE PERCENTAGE

(Since 1996, the first year of NCAA statistics)

Player, Team	Year	Games	Goals Allowed	Saves	Pct.
Chris Lindsey, Georgetown	1996	15	95	244	.720
Mary Jo Lavoie, American Int'l	1997	6	35	88	.715
Jen Nardi, Massachusetts	1999	12	64	149	.700
Hilary Meyer, Colgate	1999	14	84	189	.692
Alison Cole, Yale	1996	12	75	167	.690
Alison Cole, Yale	1999	18	115	245	.681
Chris Lindsey, Georgetown	1998	16	143	295	.674
Jamie Brodsky, Maryland	1996	18	55	113	.673
Nicol Parceluzzi, Rutgers	1999	16	81	166	.672
Stephanie Clarke, Hofstra	1996	16	126	257	.671
Leela Strong, Lafayette	2001	18	115	222	.659
Hilary Meyer, Colgate	1997	13	83	159	.657
Chris Lindsey, Georgetown	1997	17	123	235	.656
Shana Crabtree, Vanderbilt	1997	14	82	156	.655

GOALS-AGAINST AVERAGE

Player, Team	Year	Games	Min.	Goals Allowed	Avg.
Jamie Brodsky, Maryland	1996	18	930	55	3.55
Kim Jackson, Delaware	1982	15	900	73	4.87
Iris Alvarado, Temple	1997	13	710	60	5.07
Kim Lawton, Loyola (Md.)	2003	19	570	51	5.37
Debbie Castine, North Carolina	1997	18	1,021	94	5.52
Kourtney Heavey, Loyola (Md.)	1997	18	988	93	5.65
Johanna Kung, Northwestern	1988	15	840	81	5.79
Heather Castle, Virginia	1997	19	1,045	101	5.80
Rory Tomlin, Lafayette	1991	17	990	96	5.82
Sarah Kolodner, Princeton	2004	20	1,133	110	5.83
Sarah Kolodner, Princeton	2002	20	892	87	5.85
Ashley Gersuk, Northwestern	2005	21	1,129	111	5.90
Morgan Lathrop, Northwestern	2007	22	1,196	118	5.92
May Coughlin, Holy Cross	1992	13	780	77	5.92
Alex Kahoe, Maryland	1997	22	1,294	129	5.98

DRAW CONTROLS PER GAME

Player, Team	Year	Games	Draw Controls	Avg.
Hillary Fratzke, Towson	2006	17	107	6.29
Coco Stanwick, Georgetown	2006	18	113	6.28
Kristen Millar, Vermont	2006	15	92	6.13
Kristen Millar, Vermont	2007	17	91	5.35
Dana Dobbie, Ohio	2005	14	72	5.14
Gloria Lozano, Georgetown	2003	17	81	4.76
Marlaine Smith, Old Dominion	2003	15	70	4.67
Coco Stanwick, Georgetown	2007	18	79	4.39
Kristen Kjellman, Northwestern	2006	21	91	4.33
Jaclyn O'Leary, Iona	2006	15	65	4.33
Emily Hoesch, Drexel	2005	17	73	4.29
Maura Mahoney, Boston College	2007	17	73	4.29
Jessica Westlake, St. Joseph's	2006	15	64	4.27
Courtney Gibbons, St. Bonaventure	2005	15	63	4.20
Stephanie Allen, UMBC	2003	19	78	4.11

DRAW CONTROLS

Player, Team	Year	Games	Draw Controls
Coco Stanwick, Georgetown	2006	18	113
Hillary Fratzke, Towson	2006	17	107
Kristen Millar, Vermont	2006	15	92
Kristen Kjellman, Northwestern	2006	21	91
Kristen Millar, Vermont	2007	17	91
Gloria Lozano, Georgetown	2003	17	81
Kristen Kjellman, Northwestern	2007	22	80
Coco Stanwick, Georgetown	2007	18	79
Dana Dobbie, Maryland	2007	20	79
Stephanie Allen, UMBC	2003	19	78
Emily Hoesch, Drexel	2005	17	73
Courtney Koester, Northwestern	2005	21	73
Maura Mahoney, Boston College	2007	17	73
Dana Dobbie, Ohio	2005	14	72
Patricia Sutton, Holy Cross	2006	21	72

GROUND BALLS PER GAME

Player, Team	Year	Games	Ground Balls	Avg.
Lisa Blanc, Delaware	1983	20	180	9.00
Missy Meharg, Delaware	1984	20	162	8.10
Missy Meharg, Delaware	1983	20	153	7.65
Elaine Maddox, Virginia	1985	13	98	7.54
Linda Detar, Delaware	1983	20	150	7.50
Anne Wilkinson, Delaware	1983	20	149	7.45
Elaine Maddox, Virginia	1984	14	97	6.93
Elaine Maddox, Virginia	1986	16	108	6.75
Elaine Maddox, Virginia	1987	16	103	6.44
Jackie Yovankin, Boston College	2003	15	89	5.93
Lisa Cherill, Monmouth	2003	17	95	5.59
Stephanie Tinney, Lafayette	2002	20	108	5.40
Lindsay Sheehan, Virginia	1986	16	86	5.38
Nicole McCarthy, American	2002	18	94	5.22
Laura Mershon, Richmond	1995	17	87	5.12

GROUND BALLS

Player, Team	Year	Games	Ground Balls
Lisa Blanc, Delaware	1983	20	180
Missy Meharg, Delaware	1984	20	162
Missy Meharg, Delaware	1983	20	153
Linda Detar, Delaware	1983	20	150
Anne Wilkinson, Delaware	1983	20	149
Elaine Maddox, Virginia	1986	16	108
Stephanie Tinney, Lafayette	2002	20	108
Elaine Maddox, Virginia	1987	16	103
Amy Fromal, Virginia	1999	21	98
Elaine Maddox, Virginia	1984	13	97
Elaine Maddox, Virginia	1985	13	96
Lisa Cherill, Monmouth	2003	17	95
Nicole McCarthy, American	2002	18	94
Jackie Yovankin, Boston College	2003	15	89
Laura Mershon, Richmond	1995	17	87
Sarah Dacey, North Carolina	1997	18	87

CAUSED TURNOVERS PER GAME

(This statistic was first codified as such in 1998, but was known before that year as interceptions and blocks)

Player, Team	Year	Games	Caused TOs	Avg.
Moira Muthig, Manhattan	2000	14	82	5.86
Kristy Grossman, Canisius	1999	14	58	4.14
Stephanie Tinney, Lafayette	2001	18	72	4.00
Jacque Weitzel, Dartmouth	2000	16	62	3.88
Kristy Grossman, Canisius	2001	15	58	3.87
Michi Ellers, Georgetown	2004	18	66	3.67
Moira Muthig, Manhattan	2001	17	62	3.65
Susan Roth, Holy Cross	2002	18	63	3.50
Jacqui Ricca, Mt. St. Mary's	2007	18	62	3.44
Samantha Sybert, Virginia Tech	2001	15	51	3.40
Elizabeth Tiffany, Manhattan	2002	15	51	3.40
Michi Ellers, Georgetown	2003	17	56	3.29
Regina Oliver, Ohio St.	2004	14	46	3.29
Regina Oliver, Ohio St.	2003	16	51	3.19

CAUSED TURNOVERS

(This statistic was first codified as such in 1998, but was known before that year as interceptions and blocks)

Player, Team	Year	Games	Caused Turnovers
Moira Muthig, Manhattan	2000	14	82
Stephanie Tinney, Lafayette	2001	18	72
Michi Ellers, Georgetown	2004	18	66
Kate Rittano, Fairfield	2001	—	64
Susan Roth, Holy Cross	2002	18	63
Jacque Weitzel, Dartmouth	2000	16	62
Moira Muthig, Manhattan	2001	17	62
Jacqui Ricca, Mt. St. Mary's	2007	18	62
Christy Finch, Northwestern	2007	22	59
Kristy Grossman, Canisius	1999	14	58
Kristy Grossman, Canisius	2001	15	58
Megan Hungate, Duquesne	1998	16	57
Samm Taylor, Virginia	1998	20	56
Michi Ellers, Georgetown	2003	17	56
Rachael Becker, Princeton	2003	20	56

Individual Career Leaders

POINTS PER GAME

(Min. 160 points)

Player, Team	Years	Games	Goals	Assists	Points	PPG
Anysia Fedec, Maryland	1984-87	36	157	83	240	6.67
Karen Emas, Delaware	1982-84	55	256	87	343	6.23
Shari Krasnoo, Colgate	1988-91	55	245	79	324	5.89
Marsha Florio, Penn St.	1982-85	65	271	109	380	5.85
Gail Cummings, Temple	$1984-88	69	289	89	378	5.48
Mary Key, Johns Hopkins	2004-07	70	234	149	383	5.47
Kate Oleykowski, Northwestern	1984-87	53	228	61	289	5.45
Suzanne Wosczyna, Old Dominion	2001-04	62	206	119	325	5.24
Jen Adams, Maryland	1998-01	86	267	178	445	5.17
Jami Wilus, La Salle	1999-02	60	230	78	308	5.13
Kelly Amonte, Maryland	1993-96	63	187	132	319	5.06
Sheehan Stanwick, Georgetown	1998-01	70	232	98	330	4.71
Kathleen Kochmansky, Northwestern	1982-85	50	198	37	235	4.70
Jill Altshuler, Lehigh	1993-96	66	242	66	308	4.67
Amy Appelt, Virginia	2002-05	85	258	115	373	4.39
Lauren Miller, Boston College	1999-02	63	144	128	272	4.32
Kristen Kjellman, Northwestern	2004-07	81	250	99	349	4.31
Tracy Wright, Lafayette	1985-88	71	188	112	300	4.23
Lauren Aumiller, Virginia	2000-03	78	217	103	320	4.10
Jacque Weitzel, Dartmouth	1997-00	62	199	49	248	4.00
Heather McClelland, Lafayette	1999-02	69	196	80	276	4.00

$See page 108 for explanation.

POINTS

Player, Team	Years	Games	Goals	Assists	Points
Jen Adams, Maryland	1998-01	86	267	178	445
Mary Key, Johns Hopkins	2004-07	70	234	149	383
Marsha Florio, Penn St.	1982-85	65	271	109	380
Gail Cummings, Temple	$1984-88	69	289	89	378
Amy Appelt, Virginia	2002-05	85	258	115	373
Kristen Kjellman, Northwestern	2004-07	81	250	99	349
Karen Emas, Delaware	1982-84	55	256	87	343
Sheehan Stanwick, Georgetown	1998-01	70	232	98	330
Suzanne Wosczyna, Old Dominion	2001-04	62	206	119	325
Shari Krasnoo, Colgate	1988-91	55	245	79	324
Lauren Aumiller, Virginia	2000-03	78	217	103	320
Kelly Amonte, Maryland	1993-96	63	187	132	319
Jill Altshuler, Lehigh	1993-96	66	242	66	308
Jami Wilus, La Salle	1999-02	60	230	78	308
Tracy Wright, Lafayette	1985-88	71	188	112	300
Kelly Coppedge, Maryland	2001-04	86	219	81	300
Jennie Smith, Lafayette	1986-89	73	220	71	291
Erin Elbe, Georgetown	1999-02	73	211	80	291
Patricia Sutton, Holy Cross	2004-07	76	215	76	291
Kate Oleykowski, Northwestern	1984-87	53	228	61	289
Tami Worley, Penn St.	1986-89	76	230	59	289

$See page 108 for explanation.

GOALS PER GAME

(Min. 80 goals)

Player, Team	Years	Games	Goals	GPG
Karen Emas, Delaware	1982-84	55	256	4.65
Shari Krasnoo, Colgate	1988-91	55	245	4.45
Anysia Fedec, Maryland	1984-87	36	157	4.36
Kate Oleykowski, Northwestern	1984-87	53	228	4.30
Gail Cummings, Temple	$1984-88	69	289	4.19
Marsha Florio, Penn St.	1982-85	65	271	4.17
Kathleen Kochmansky, Northwestern	1982-85	50	198	3.96
Jami Wilus, La Salle	1999-02	60	230	3.83
Jill Altshuler, Lehigh	1993-96	66	242	3.67
Danielle Maschuci, Johns Hopkins	1999-00	32	110	3.44
Claudia Ovchinnikoff, Temple	1995-98	67	227	3.39

Player, Team	Years	Games	Goals	GPG
Mary Key, Johns Hopkins	2004-07	70	234	3.34
Suzanne Wosczyna, Old Dominion	2001-04	62	206	3.32
Sheehan Stanwick, Georgetown	1998-01	70	232	3.31
Jacque Weitzel, Dartmouth	1997-00	62	199	3.21
Missy Meharg, Delaware	1982-85	72	227	3.15
Jen Adams, Maryland	1998-01	86	267	3.10
Kristen Kjellman, Northwestern	2004-07	81	250	3.09
Amy Appelt, Virginia	2002-05	85	258	3.04
Lisa Blanc, Delaware	1982-83	35	106	3.03
Tami Worley, Penn St.	1986-89	76	230	3.03

$See page 108 for explanation.

GOALS

Player, Team	Years	Games	Goals
Gail Cummings, Temple	$1984-88	69	289
Marsha Florio, Penn St.	1982-85	65	271
Jen Adams, Maryland	1998-01	86	267
Amy Appelt, Virginia	2002-05	85	258
Karen Emas, Delaware	1982-84	55	256
Kristen Kjellman, Northwestern	2004-07	81	250
Shari Krasnoo, Colgate	1988-91	55	245
Jill Altshuler, Lehigh	1993-96	66	242
Mary Key, Johns Hopkins	2004-07	70	234
Sheehan Stanwick, Georgetown	1998-01	70	232
Tami Worley, Penn St.	1986-89	76	230
Jami Wilus, La Salle	1999-02	60	230
Kate Oleykowski, Northwestern	1984-87	53	228
Missy Meharg, Delaware	1982-85	72	227
Claudia Ovchinnikoff, Temple	1995-98	67	227
Stacey Morlang, Loyola (Md.)	1999-02	76	221
Jen Smith, Lafayette	1986-89	73	220
Kelly Coppedge, Maryland	2001-04	86	219
Lauren Aumiller, Virginia	2000-03	78	217
Katie Chrest, Duke	2003-06	79	216

$See page 108 for explanation.

ASSISTS PER GAME
(Min. 80 assists)

Player, Team	Years	Games	Assists	Avg.
Lindsay Sheehan, Penn St./Virginia	1982, 84-86	42	129	3.07
Mary Key, Johns Hopkins	2004-07	70	149	2.13
Kelly Amonte, Maryland	1993-96	63	132	2.10
Jen Adams, Maryland	1998-01	86	178	2.07
Lauren Miller, Boston College	1999-02	63	128	2.03
Carlee Buck, Stony Brook	2004-07	65	132	2.03
Suzanne Wosczyna, Old Dominion	2001-04	62	119	1.92
Julie Tice, Penn St.	1997-00	60	115	1.92
Amy Perry, Mercyhurst	1998-01	61	113	1.85
Maureen Mullen, Northwestern	1986-89	53	94	1.77
Kelly Chevez, St. Bonaventure	2002-05	65	115	1.77
Lindsey Munday, Northwestern	2003-06	76	128	1.68
Rachel Tringali, Monmouth	1997-00	62	104	1.68
Marsha Florio, Penn St.	1982-85	65	109	1.68
Rachel Shuck, Loyola (Md.)	2002-05	72	120	1.67
Karen Emas, Delaware	1982-84	55	87	1.58
Tracy Wright, Lafayette	1985-88	71	112	1.58
Shannon Burke, Connecticut	2004-07	66	103	1.56
Jen Greene, Dartmouth	1995-98	60	92	1.53
Katie Harner, Duquesne	1999-02	66	100	1.52

ASSISTS

Player, Team	Years	Games	Assists
Jen Adams, Maryland	1998-01	86	178
Mary Key, Johns Hopkins	2004-07	70	149
Kelly Amonte, Maryland	1993-96	63	132
Carlee Buck, Stony Brook	2004-07	65	132
Lindsay Sheehan, Penn St./Virginia	1982, 84-86	42	129
Lauren Miller, Boston College	1999-02	63	128
Lindsey Munday, Northwestern	2003-06	76	128
Lauren Becker, Brown	1984-87	--	120
Rachel Shuck, Loyola (Md.)	2002-05	72	120
Suzanne Wosczyna, Old Dominion	2001-04	62	119
Kristen Waagbo, Duke	2004-07	81	116
Julie Tice, Penn St.	1997-00	60	115
Kelly Chevez, St. Bonaventure	2002-05	65	115
Amy Appelt, Virginia	2002-05	85	115
Amy Perry, Mercyhurst	1998-01	61	113
Tracy Wright, Lafayette	1985-88	71	112
Quinn Carney, Maryland	1998-01	87	110
Megan Riley, James Madison	1996-99	72	109
Marsha Florio, Penn St.	1982-85	65	109
Mary Beth Miller, Boston U.	2003-06	77	108

SAVES PER GAME
(Min. 500 saves)

Player, Team	Years	Games	Saves	Avg.
Katy Jensen, St. Bonaventure	2000-02	44	739	16.80
Chris Lindsey, Georgetown	1995-98	65	1,067	16.42
Irene Scalese, Hofstra	1994-97	61	922	15.11
Stephanie Clark, Hofstra	1994-97	61	909	14.90
Michelle Pagnotto, Rutgers	1987-90	62	911	14.69
Christy Yarnell, Richmond	1996-99	60	866	14.43
Michelle Geist, Drexel	1997-00	64	914	14.28
Hilary Meyer, Colgate	1996-99	54	759	14.06
Jacquie Sica, Towson	1997-00	65	912	14.03
Susan Lang, Bucknell	1986-89	63	875	13.89
Ali Jones, Lafayette	1995-98	64	832	13.00
Julie Novak, Holy Cross	1996-99	59	750	12.71
Kim Jackson, Delaware	1981-84	55	686	12.47
Meg Dentler, George Mason	2002-05	69	855	12.39
Christina Jermyn, American	1996-99	61	743	12.18
Paula Chapman, Rutgers	1995-98	67	800	11.94
Leela Strong, Lafayette	1999-02	69	804	11.65
Sue Heether, Loyola (Md.)	1987-90	72	826	11.47
Megan Orr, Holy Cross	2004-07	76	867	11.41
Eden Coehlo, California	2000-03	71	807	11.37

SAVES

Player, Team	Years	Games	Saves
Chris Lindsey, Georgetown	1995-98	65	1,067
Alex Kahoe, Maryland	1997-00	86	968
Irene Scalese, Hofstra	1994-97	61	922
Michelle Geist, Drexel	1997-00	64	914
Jacquie Sica, Towson	1997-00	65	912
Michelle Pagnotto, Rutgers	1987-90	62	911
Stephanie Clark, Hofstra	1994-97	61	909
Susan Lang, Bucknell	1986-89	63	875
Megan Orr, Holy Cross	2004-07	76	867
Christy Yarnell, Richmond	1996-99	60	866
Megan Matthews, Quinnipiac	2000-03	60	862
Meg Dentler, George Mason	2002-05	69	855
Patty Cronise, UMBC	1984-87	--	843
Ali Jones, Lafayette	1995-98	64	832
Sue Heether, Loyola (Md.)	1987-90	72	826
Eden Coehlo, California	2000-03	71	807
Leela Strong, Lafayette	1999-02	69	804
Paula Chapman, Rutgers	1995-98	67	800
Amy Jagoda, UMBC	1998-01	70	775
Hilary Meyer, Colgate	1996-99	54	759

GOALS-AGAINST AVERAGE
(Min. 1,500 minutes)

Player, Team	Years	Games	Minutes	Goals	Avg.
Jane Billeter, Northwestern	1983-84	28	1,680	160	5.71
Debbie Castine, North Carolina	1996-99	65	3,563	364	6.13
Kim Jackson, Delaware	1982-84	55	3,300	346	6.29
Sarah Kolodner, Princeton	2002-05	78	4,092	437	6.41
Johanna Kung, Northwestern	1985-88	54	3,240	356	6.59
Alex Kahoe, Maryland	1997-00	86	5,073	570	6.74
Devon Wills, Dartmouth	2003-06	71	4,183	497	7.13
May Coughlin, Holy Cross	1989-92	46	2,762	341	7.41
Carrie Giancola, Cornell	1999-02	63	3,132	390	7.47
Megan Huether, Duke	2003-06	79	4,489	576	7.70
Alexis Venechanos, Maryland	2000-03	67	3,350	448	8.02
Kristen Hordy, North Carolina	2004-07	73	3,750	515	8.24

GOALKEEPER MINUTES PLAYED

Player, Team	Years	Games	Minutes
Alex Kahoe, Maryland	1997-00	86	5,073
Megan Huether, Duke	2003-06	79	4,489
Megan Orr, Holy Cross	2004-07	76	4,468
Sue Bielamowicz, Colgate	2003-06	75	4,403
Hilary Lynch, California	2004-07	73	4,270
Devon Wills, Dartmouth	2003-06	71	4,183
Eden Coehlo, California	2000-03	71	4,152
Sarah Kolodner, Princeton	2002-05	78	4,092
Stacy Makris, Monmouth	1999-02	72	4,063
Lee Tortorelli, Penn St.	2002-05	68	4,025
Ashley Gersuk, Northwestern	2002-05	70	3,992
Meg Dentler, George Mason	2002-05	69	3,983
Jen Daly, Albany (N.Y.)	2004-07	68	3,868
Laurie Tortorelli, Delaware	1999-02	69	3,768
Kristen Hordy, North Carolina	2004-07	73	3,750

Player, Team	Years	Games	Minutes
Andrea Pfeiffer, Virginia	2001-04	---	3,705
Carey Sebastian, Delaware	1995-98	71	3,679
Debbie Castine, North Carolina	1996-99	65	3,563
Christina Jermyn, American	1996-99	61	3,549
Lisa Benjamin, Davidson	1997-00	---	3,350
Alexis Venechanos, Maryland	2000-03	67	3,350

GROUND BALLS PER GAME
(Min. 200 ground balls)

Player, Team	Years	Games	Ground Balls	Avg.
Anne Wilkinson, Delaware	1983-86	74	466	6.30
Nari Bush, Delaware	1986-89	67	385	5.75
Missy Meharg, Delaware	1982-85	72	391	5.43
Beth Manley, Delaware	1984-87	70	360	5.14
Joanne Ambrogi, Delaware	1984-87	68	339	4.99
Jaimee Reynolds, Cornell	1999-02	65	275	4.23
Kristy Grossman, Canisius	1999-02	52	215	4.13
Laura Mershon, Richmond	1992-95	61	252	4.13
Chris Lindsey, Georgetown	1995-98	63	237	3.76
Lisa Cherill, Monmouth	2000-03	72	270	3.75
Kate Fontana, Albany (N.Y.)	2004-07	68	252	3.71
Amy Zimmer, Dartmouth	1998-01	65	236	3.63
Nicole McCarthy, American	2001-04	69	243	3.52
Bridget Elder, Hofstra	2002-05	67	229	3.42
Heidi Pearce, Johns Hopkins	2001-04	68	230	3.38
Erin Elbe, Georgetown	1999-02	73	240	3.29
Jen Adams, Maryland	1998-01	86	272	3.16
Jamie Larrimore, Johns Hopkins	1999-02	67	210	3.13
Caitlin McLean, Georgetown	1998-01	70	214	3.06
Liz Ryan, Georgetown	2000-03	73	223	3.05

GROUND BALLS

Player, Team	Years	Games	Ground Balls
Anne Wilkinson, Delaware	1983-86	74	466
Elaine Maddox, Virginia	1984-87	58	404
Missy Meharg, Delaware	1982-85	72	391
Nari Bush, Delaware	1986-89	67	385
Beth Manley, Delaware	1984-87	70	360
Joanne Ambrogi, Delaware	1984-87	68	339
Amy Fromal, Virginia	1997-00	77	302
Jaimee Reynolds, Cornell	1999-02	65	275
Jen Adams, Maryland	1998-01	86	272
Lisa Cherill, Monmouth	2000-03	72	270
Peggy Boutilier, Virginia	1995-98	71	268
Dawn Wisniewski, Virginia	1984-87	58	260
Laura Mershon, Richmond	1992-95	61	252
Kate Fontana, Albany (N.Y.)	2004-07	68	252
Cherie Greer, Virginia	1991-94	68	247
Robyn Nye, Virginia	1988-91	65	244
Nicole McCarthy, American	2001-04	69	243
Christie Jenkins, Maryland	1997-00	86	241
Erin Elbe, Georgetown	1999-02	73	240
Chris Lindsay, Georgetown	1995-98	63	237

DRAW CONTROLS PER GAME
(Min. 90 draw controls)

Player, Team	Years	Games	Draw Controls	Avg.
Jamie Larrimore, Johns Hopkins	1999-02	67	202	3.01
Gloria Lozano, Georgetown	2001-04	74	223	3.01
Courtney Koester, Northwestern	2002-05	70	201	2.87
Sarah Oglesby, Georgetown	1998-01	70	184	2.63
Lauren Aumiller, Virginia	2000-03	78	195	2.50
Heather Bryan, Monmouth	1998-01	66	159	2.41
Becky Trumbo, Towson	2003-06	70	168	2.40
Stacy Duca, Georgetown	1994-97	63	147	2.33
Stephanie Howell, Towson	2001-04	62	144	2.32
Kate Fontana, Albany (N.Y.)	2004-07	68	158	2.32
Kelsey Twist, Stanford	2002-05	72	161	2.24
Jaimee Reynolds, Cornell	1999-02	65	141	2.17
Jess Marion, James Madison	1997-00	73	156	2.14
Carrie Soults, Syracuse	1999-02	62	132	2.13
Quinn Carney, Maryland	1998-01	87	177	2.03
Bridget Elder, Hoftsra	2002-05	67	135	2.01
Cari Hills, Cornell	1995-98	55	110	2.00
Gray MacNair, North Carolina	1997-00	64	128	2.00
Shanu Kohli, Johns Hopkins	1999-01	49	94	1.92

DRAW CONTROLS

Player, Team	Years	Games	Draw Controls
Gloria Lozano, Georgetown	2001-04	74	223
Jamie Larrimore, Johns Hopkins	1999-02	67	202
Courtney Koester, Northwestern	2002-05	70	201
Lauren Aumiller, Virginia	2000-03	78	195
Sarah Oglesby, Georgetown	1998-01	70	184
Quinn Carney, Maryland	1998-01	87	177
Becky Trumbo, Towson	2003-06	70	168
Kelsey Twist, Stanford	2002-05	72	161
Heather Bryan, Monmouth	1998-01	66	159
Kate Fontana, Albany (N.Y.)	2004-07	68	158
*Kadie Stamper, Johns Hopkins	2005-07	53	158
Jess Marion, James Madison	1997-00	73	156
Stacy Duca, Georgetown	1994-97	63	147
Stephanie Howell, Towson	2001-04	62	144
Jen Adams, Maryland	1998-01	86	143
Jaimee Reynolds, Cornell	1999-02	65	141
Erin Edell, Delaware	2002-05	64	138
Kelly Coppedge, Maryland	2001-04	86	135
Bridget Elder, Hofstra	2002-05	67	135
Cherie Greer, Virginia	1991-94	68	133

**Active player.*

CAUSED TURNOVERS
(This statistic was first codified as such in 1998, but was known before that year as interceptions and blocks)

Player, Team	Years	Games	Caused Turnovers
Michi Ellers, Georgetown	2001-04	74	204
Lori Graham, Manhattan	1997-00	—	190
Kristy Grossman, Canisius	1999-02	52	187
Megan Hungate, Duquesne	1998-01	—	178
Kate Fontana, Albany (N.Y.)	2004-07	68	157
Lacey-Leigh Hentz, Johns Hopkins	2002-05	66	146
Moira Muthig, Manhattan	2000-01	31	144
Lisa Cherill, Monmouth	2000-03	72	128
Tiffany Schummer, Virginia	2000-03	78	127
Bridget Elder, Hofstra	2002-05	67	126
Nicole McCarthy, American	2001-04	69	124
Paula Priest, George Mason	2000-03	—	123
Stephy Samaras, Virginia	1998-00	60	122
Kinsley O'Garrow, George Mason	1997-00	—	115
Jacque Weitzel, Dartmouth	1998-00	48	114
Jaimee Reynolds, Cornell	1999-02	65	113
Kate Riitano, Fairfield	1998-99	---	109
Heather Bryan, Monmouth	1998-01	66	109
Heidi Pearce, Johns Hopkins	2001-04	68	109
Caitlin McLean, Georgetown	1998-01	70	108

Collegiate Annual Individual Champions

Points Per Game

Year	Name, Team	Cl.	Games	Goals	Assists	Points	PPG
1996	Jill Altshuler, Lehigh	Sr.	17	97	22	119	7.00
1997	Debra Wood, Gannon	So.	17	76	27	103	6.06

Points

Year	Name, Team	Cl.	Games	Goals	Assists	Points
1996	Jill Altshuler, Lehigh	Sr.	17	97	22	119
1997	Debra Wood, Gannon	So.	17	76	27	103

Goals Per Game

Year	Name, Team	Class	Games	Goals	Per Game
1996	Jill Altshuler, Lehigh	Sr.	17	97	5.71
1997	Debra Wood, Gannon	So.	17	76	4.47

Goals

Year	Name, Team	Class	Games	Goals
1996	Jill Altshuler, Lehigh	Sr.	17	97
1997	Debra Wood, Gannon	So.	17	76

Assists Per Game

Year	Name, Team	Class	Games	Assists	Per Game
1996	Kelly Amonte, Maryland	Sr.	19	48	2.53
1997	Stacey Reynolds, Gannon	Fr.	17	42	2.47

Assists

Year	Name, Team	Class	Games	Assists
1996	Kelly Amonte, Maryland	Sr.	19	48
1997	Stacey Reynolds, Gannon	Fr.	17	42

Goals-Against Average

Year	Name, Team	Class	Games	Minutes	GA	GAA
1996	Jamie Brodsky, Maryland	Sr.	18	930	55	3.55
1997	Iris Alvarado, Temple	Fr.	13	710	60	5.07

Save Percentage

Year	Name, Team	Class	Games	GA	Saves	Save Pct.
1996	Chris Lindsey, Georgetown	So.	15	95	244	.720
1997	Mary Jo Lavoie, American Int'l	So.	6	35	88	.715

Division I Annual Individual Champions

Points Per Game

Year	Name, Team	Cl.	Games	Goals	Assists	Points	PPG
1998	Cristi Samaras, Princeton	Jr.	17	56	29	85	5.00
1999	Jen Adams, Maryland	So.	21	71	46	117	5.57
2000	Jen Adams, Maryland	Jr.	22	81	55	136	6.18
2001	Jen Adams, Maryland	Sr.	22	88	60	148	6.73
2002	Suzanne Wosczyna, Old Dominion	So.	18	56	47	103	5.72
2003	Suzanne Wosczyna, Old Dominion	Jr.	12	45	32	77	6.42
2004	Gail Decker, James Madison	Sr.	19	81	31	112	5.89
2005	Mary Key, Johns Hopkins	So.	17	55	32	87	5.12
2006	Mary Key, Johns Hopkins	Jr.	16	60	41	101	6.31
2007	Shannon Burke, Connecticut	Sr.	16	42	58	100	6.25

Points

Year	Name, Team	Cl.	Games	Goals	Assists	Points
1998	Claudia Ovchinnikoff, Temple	Sr.	19	87	7	94
1999	Jen Adams, Maryland	So.	21	71	46	117
2000	Jen Adams, Maryland	Jr.	22	81	55	136
2001	Jen Adams, Maryland	Sr.	22	88	60	148
2002	Lauren Aumiller, Virginia	Jr.	19	71	35	106
2003	Lauren Aumiller, Virginia	Sr.	22	64	36	100
2004	Amy Appelt, Virginia	Jr.	22	90	31	121
2005	Lindsey Munday, Northwestern	Jr.	21	53	54	107
2006	Crysti Foote, Notre Dame	Sr.	19	74	40	114
2007	Mary Key, Johns Hopkins	Sr.	20	67	54	121

Goals Per Game

Year	Name, Team	Class	Games	Goals	Per Game
1998	Claudia Ovchinnikoff, Temple	Sr.	19	87	4.58
1999	Nicole Wittelsberger, Denver	So.	12	53	4.42
2000	Jacque Weitzel, Dartmouth	Sr.	16	67	4.19
2001	Jami Wilus, La Salle	Jr.	15	71	4.73
2002	Tracy Uellendahl, Central Conn. St.	Jr.	12	47	3.92
2003	Tracy Uellendahl, Central Conn. St.	Sr.	13	49	3.77
2004	Gail Decker, James Madison	Sr.	19	81	4.26
2005	Shannon Witzel, Towson	So.	19	71	3.74
2006	Kate McHarg, Loyola (Md.)	Jr.	15	60	4.00
2007	Lauren Taylor, Yale	Jr.	17	65	3.82

Goals

Year	Name, Team	Class	Games	Goals
1998	Claudia Ovchinnikoff, Temple	Sr.	19	87
1999	Jen Adams, Maryland	So.	21	71
2000	Jen Adams, Maryland	Jr.	22	81
2001	Jen Adams, Maryland	Sr.	22	88
2002	Lauren Aumiller, Virginia	Jr.	19	71
2003	Kelly Coppedge, Maryland	Jr.	22	73
2004	Amy Appelt, Virginia	Jr.	22	90
2005	Shannon Witzel, Towson	So.	19	71
2006	Crysti Foote, Notre Dame	Sr.	19	74
2007	Caroline Cryer, Duke	Jr.	20	71

Assists Per Game

Year	Name, Team	Class	Games	Assists	Per Game
1998	Jen Greene, Dartmouth	Sr.	16	39	2.44
1999	Julie Tice, Penn St.	Jr.	17	41	2.41
2000	Lauren Miller, Boston College	So.	16	41	2.56
2001	Amy Perry, Mercyhurst	Sr.	16	50	3.13
2002	Sandra Gallegos, Niagara	Jr.	13	38	2.92
2003	Suzanne Wosczyna, Old Dominion	Jr.	12	31	2.67
2004	Colleen O'Mara, California	Sr.	18	41	2.28
2005	Carlee Buck, Stony Brook	So.	15	42	2.80
2006	Maddy Booth, Lafayette	So.	16	47	2.94
2007	Shannon Burke, Connecticut	Sr.	16	58	3.63

Assists

Year	Name, Team	Class	Games	Assists
1998	Sascha Newmarch, Maryland	Sr.	21	42
1999	Jen Adams, Maryland	So.	21	46
2000	Jen Adams, Maryland	Jr.	22	55
2001	Jen Adams, Maryland	Sr.	22	60
2002	Suzanne Wosczyna, Old Dominion	So.	18	47
2003	Alyssa Trudel, Boston U.	S.	19	42
2004	Colleen O'Mara, California	Sr.	18	41
2005	Lindsey Munday, Northwestern	Jr.	21	54
2006	Lindsey Munday, Northwestern	Sr.	21	50
2007	Hannah Nielsen, Northwestern	So.	22	69

Goals-Against Average

Year	Name, Team	Class	Games	Minutes	GA	GAA
1998	Heather Castle, Virginia	Sr.	19	1,028	109	6.36
1999	Amber Mettler, Princeton	Sr.	17	673	68	6.06
2000	Jen Nardi, Massachusetts	Jr.	17	915	103	6.75
2001	Brooke Barrett, Boston U.	Jr.	19	1,128	120	6.38
2002	Sarah Kolodner, Princeton	Fr.	20	892	87	5.85
2003	Kim Lawton, Loyola (Md.)	Jr.	19	570	51	5.37
2004	Sarah Kolodner, Princeton	Jr.	20	1,133	110	5.83
2005	Ashley Gersuk, Northwestern	Sr.	21	1,129	111	5.90
2006	Devon Wills, Dartmouth	Sr.	20	1,210	133	6.59
2007	Morgan Lathrop, Northwestern	So.	22	1,196	118	5.92

Save Percentage

Year	Name, Team	Class	Games	GA	Saves	Save Pct.
1998	Chris Lindsey, Georgetown	Sr.	16	143	295	.674
1999	Jen Nardi, Massachusetts	So.	12	64	149	.700
2000	Jen Nardi, Massachusetts	Jr.	17	103	186	.644
2001	Leela Strong, Lafayette	Jr.	18	115	222	.659
2002	Megan Matthews, Quinnipiac	Sr.	16	144	224	.609
2003	Cindy Nicolaus, Loyola (Md.)	Fr.	19	68	114	.626
2004	Kim Lawton, Loyola (Md.)	Sr.	18	65	96	.596
2005	Anne Sheridan, Boston U.	Sr.	20	131	176	.573
2006	Maggie Koch, Georgetown	Jr.	18	125	162	.564
2007	Alice Lee, Central Conn. St.	So.	14	165	225	.577

Ground Balls Per Game

Year	Name, Team	Class	Games	Ground Balls	Per Game
2001	Jennifer Lee, Harvard	Sr.	13	78	6.00
2002	Stephanie Tinney, Lafayette	Sr.	20	108	5.40
2003	Jacklyn Yovankin, Boston College	So.	15	89	5.93
2004	Bridget Eder, Hofstra	Jr.	16	74	4.63
2005	Alana Chan, Canisius	Fr.	13	54	4.15
2006	Kate Fontana, Albany (N.Y.)	Jr.	16	78	4.88
2007	Jacqui Ricca, Mt. St. Mary's	Sr.	18	68	3.78

Draw Controls Per Game

Year	Name, Team	Cl.	Games	Draw Controls	DCPG
2001	Emily Ryan, Boston College	Sr.	15	53	3.53
2002	Stephanie Allen, UMBC	So.	17	64	3.76
2003	Gloria Lozano, Georgetown	Jr.	17	81	4.76
2004	Emily Hoesch, Drexel	Fr.	17	67	3.94
2005	Dana Dobbie, Ohio	So.	14	72	5.14
2006	Hillary Fratzke, Towson	Fr.	17	107	6.29
2007	Kristen Millar, Vermont	So.	17	91	5.35

Caused Turnovers Per Game

Year	Name, Team	Cl.	Games	Caused TOs	CTPG
2001	Stephanie Tinney, Lafayette	Jr.	18	72	4.00
2002	Susan Roth, Holy Cross	Jr.	18	63	3.50
2003	Melissa Ellers, Georgetown	Jr.	17	56	3.29
2004	Melissa Ellers, Georgetown	Sr.	18	66	3.67
2005	Bridget Eder, Hofstra	Sr.	18	47	2.61
2006	Kate Fontana, Albany (N.Y.)	Jr.	16	49	3.06
2007	Jacqui Ricca, Mt. St. Mary's	Sr.	18	62	3.44

Team Records

Official NCAA women's lacrosse records began with the 1982 season and are based on information submitted to the NCAA statistics service by institutions participating in the statistics rankings. In statistical rankings, the rounding of percentages and/or averages may indicate ties where none exist. In these cases, the numerical order of the rankings is accurate.

Scoring

POINTS
Game
49—Delaware vs. Towson, April 24, 1986 (36 goals, 13 assists); UMBC vs. St. Francis (Pa.), April 10, 2002 (30 goals, 19 assists)
Season
529—Northwestern, 2007 (22 games)

POINTS PER GAME
Season
24.05—Northwestern, 2007 (529 in 22 games)

GOALS
Game
36—Delaware vs. Towson, April 24, 1986
Season
361—Northwestern, 2007 (22 games)

GOALS PER GAME
Season
16.41—Northwestern, 2007 (361 in 22 games)

ASSISTS
Game
19—UMBC vs. St. Francis (Pa.), April 10, 2002
Season
168—Northwestern, 2007 (22 games)

ASSISTS PER GAME
Season
9.00—Northwestern, 1987 (126 in 14 games)

GROUND BALLS
Game
77—Richmond vs. George Mason, March 9, 1995
Season
1,600—Delaware, 1983 (20 games)

GROUND BALLS PER GAME
Season
80.00—Delaware, 1983 (1,600 in 20 games)

DRAW CONTROLS WON
Game
24—Northwestern vs. Davidson, February 20, 2004
Season
326—Northwestern, 2006 (21 games)

DRAW CONTROLS PER GAME
Season
17.67—UMBC, 1987 (265 in 15 games)

SCORING MARGIN PER GAME
Season
10.27—Northwestern, 2007 (361 goals, 135 goals allowed in 22 games)

Goalkeeping

SAVES
Game
34—UMBC vs. Temple, April 14, 1987; Boston College vs. Yale, April 26, 1995; Drexel vs. Boston U., March 23, 2001
Season
284—UMBC, 1988 (16 games)

SAVES PER GAME
Season
19.38—Boston College, 1995 (252 in 13 games)

Defense

CAUSED TURNOVERS
Game
30—Duquesne vs. Siena, April 4, 1998
Season
419—Dartmouth, 2000 (16 games)

CAUSED TURNOVERS PER GAME
Season
26.19—Dartmouth, 2000 (419 in 16 games)

SCORING DEFENSE
Season
4.71—Northwestern, 1983 (66 goals allowed in 14 games)

Miscellaneous

CONSECUTIVE WINS
50—Maryland, March 9, 1995, to April 20, 1997

CONSECUTIVE HOME WINS
41—Maryland, April 24, 1997, to April 28, 2001

CONSECUTIVE CONFERENCE WINS
26—Delaware (America East), April 8, 1997, to April 14, 2000

WINNING PERCENTAGE
1.000—Massachusetts, 1982 (10-0); Temple, 1988 (19-0); Harvard, 1990 (15-0); Maryland, 1995 (17-0); Maryland, 1996 (19-0); Maryland, 1999 (21-0); Maryland, 2001 (23-0); Northwestern, 2005 (21-0)

WINS IN A SEASON
23—Maryland, 2001 (23-0)

CONSECUTIVE WINNING SEASONS
26—Maryland, 1982-present

LARGEST MARGIN OF VICTORY
34—Delaware vs. Towson, April 24, 1986 (36-2)

MOST-IMPROVED WON-LOST RECORD
10 games—Notre Dame, 2005 (3-12) to 2006 (15-4)

SINGLE-GAME ATTENDANCE
6,428—Virginia (14) vs. Duke (13); Northwestern (12) vs. Penn (2), May 25, 2007 (NCAA Semifinals at Philadelphia)

SINGLE-SEASON TOTAL ATTENDANCE
16,572—Princeton, 2004 (16 games)

SINGLE-SEASON AVERAGE ATTENDANCE
1,381—Princeton, 2004 (16,572 in 16 games)

Team Single-Game Leaders

POINTS

Team	Date	Opponent	Goals	Assists	Points
Delaware	4/24/86	Towson	36	13	49
UMBC	4/10/02	St. Francis (Pa.)	30	19	49
Dartmouth	4/25/85	Plymouth St.	27	16	43
Northwestern	4/2/05	Connecticut	22	17	39
Monmouth	4/12/00	Central Conn. St.	23	15	38
Quinnipiac	3/27/02	Binghamton	23	15	38
Northwestern	2/20/04	Davidson	25	13	38
St. Bonaventure	4/14/06	Niagara	24	14	38
Denver	4/26/06	Colorado Col.	27	11	38
Holy Cross	4/25/98	Marist	24	13	37
Quinnipiac	4/12/02	St. Francis (Pa.)	24	13	37
Bucknell	4/18/07	St. Francis (Pa.)	23	14	37
North Carolina	4/16/96	Davidson	21	14	35
Johns Hopkins	3/15/00	Mt. St. Mary's	22	13	35
Notre Dame	2/24/06	California	23	12	35
Lafayette	4/13/06	Howard	23	12	35
Johns Hopkins	3/10/00	Holy Cross	20	14	34
Monmouth	4/19/00	Albany (N.Y.)	20	14	34
Northwestern	4/17/05	Denver	20	14	34
Virginia Tech	3/27/06	Delaware	23	11	34
Wagner	4/7/06	Robert Morris	24	10	34

GOALS

Team	Date	Opponent	Goals
Delaware	4/24/86	Towson	36
Maryland	3/27/86	Towson	35
Northwestern	4/15/83	Lake Forest	33
Penn St.	1983	Lock Haven	32
Loyola (Md.)	5/2/82	Johns Hopkins	31
Loyola (Md.)	1986	Bucknell	30
UMBC	4/10/02	St. Francis (Pa.)	30
Penn St.	1982	Ohio	29
Delaware	1983	Towson	29
Maryland	3/28/85	Towson	29

ASSISTS

Team	Date	Opponent	Assists
UMBC	4/10/02	St. Francis (Pa.)	19
Delaware	4/22/90	Hofstra	18
Northwestern	4/2/05	Connecticut	17
Dartmouth	4/24/85	Plymouth St.	16
Monmouth	4/12/00	Central Conn. St.	15
Quinnipiac	3/27/02	Binghamton	15
Stony Brook	4/12/03	Binghamton	15
North Carolina	4/16/96	Davidson	14
Johns Hopkins	3/10/00	Holy Cross	14
Monmouth	4/19/00	Albany (N.Y.)	14
Syracuse	3/28/01	Colgate	14
Northwestern	4/17/05	Denver	14
St. Bonaventure	4/14/06	Niagara	14
Bucknell	4/18/07	St. Francis (Pa.)	14
Delaware	4/24/86	Towson	13
Holy Cross	4/25/98	Marist	13
Quinnipiac	4/12/02	St. Francis (Pa.)	13
Northwestern	2/20/04	Davidson	13
Albany (N.Y.)	4/9/04	Binghamton	13

SAVES

Team	Date	Opponent	Saves
UMBC	4/14/87	Temple	34
Boston College	4/26/95	Yale	34
Drexel	3/23/01	Boston U.	34
Princeton	1983	Temple	29
Yale	4/10/99	Princeton	29
Richmond	3/18/89	Delaware	28
James Madison	4/30/94	Princeton	28
Holy Cross	4/29/86	Trinity (Conn.)	27
California	3/21/00	Cornell	27
Virginia	5/21/94	Princeton	26
American	4/16/99	Loyola (Md.)	26
Towson	3/7/00	Maryland	26
George Mason	3/30/00	James Madison	26
Quinnipiac	4/14/00	Albany (N.Y.)	26
St. Mary's (Cal.)	4/9/05	Denver	26

GROUND BALLS

Team	Date	Opponent	Ground Balls
Richmond	3/9/95	George Mason	77
North Carolina	3/12/96	George Mason	66
Syracuse	4/15/00	Boston College	54
Duquesne	3/23/97	Siena	45
Duquesne	3/18/01	Mt. St. Mary's	45
Virginia	3/15/02	Penn St.	44
Duquesne	3/25/02	Colgate	44
Virginia	5/9/02	Temple	44
Albany (N.Y.)	3/23/04	Quinnipiac	44
Duquesne	3/15/97	Mt. St. Mary's	42
Virginia	4/9/03	Virginia Tech	42
Albany (N.Y.)	3/7/04	La Salle	42
Dartmouth	3/20/04	Stanford	42

DRAW CONTROLS WON

Team	Date	Opponent	Draw Controls Won
Northwestern	2/20/04	Davidson	24
Syracuse	3/30/04	Colgate	23
Maryland	3/12/02	Virginia	22
Dartmouth	4/4/04	Brown	22
Bucknell	4/18/07	St. Francis (Pa.)	22
Maryland	5/10/01	Monmouth	21
Virginia	2/27/02	William & Mary	21
North Carolina	5/12/02	Virginia	21
Virginia	3/3/03	William & Mary	20
UMBC	3/25/03	Virginia	20
Virginia	3/27/04	Temple	20
Virginia	4/19/04	Virginia Tech	20
Bucknell	4/3/07	Denver	20

CAUSED TURNOVERS

Team	Date	Opponent	Caused Turnovers
Duquesne	4/4/98	Siena	30
Duquesne	4/5/98	Marist	27
Duquesne	4/8/98	American	26
Duquesne	4/25/98	Canisius	26
Duquesne	4/26/98	La Salle	25
Duquesne	4/19/98	Niagara	24
Syracuse	4/12/99	New Hampshire	24
Duquesne	5/5/01	Temple	24
Northwestern	3/8/02	Marist	24
Northwestern	4/12/02	Ohio	23
Stony Brook	3/21/03	Siena	23

Team Single-Season Leaders

POINTS PER GAME

Team	Year	Games	Goals	Assists	Points	PPG
Northwestern	2007	22	361	168	529	24.05
Northwestern	1987	14	209	126	335	23.93
Northwestern	2006	21	333	165	498	23.71
Stony Brook	2007	17	244	151	395	23.24
Denver	2007	19	290	147	437	23.00
Marist	2007	16	246	119	365	22.81
Virginia	2002	19	288	145	433	22.79
Duke	2007	20	308	146	454	22.70
Northwestern	2005	21	317	158	475	22.62
Penn St.	1986	18	280	116	396	22.00
Le Moyne	2006	19	271	147	418	22.00
Delaware	1983	20	294	145	439	21.95
Maryland	2007	20	287	152	439	21.95
Denver	2006	20	299	138	437	21.85
Syracuse	1998	13	196	83	279	21.46

POINTS

Team	Year	Games	Goals	Assists	Points
Northwestern	2007	22	361	168	529
Northwestern	2006	21	333	165	498
Northwestern	2005	21	317	158	475
Virginia	2007	23	301	155	456
Duke	2007	20	308	146	454
Delaware	1983	20	294	145	439
Duke	2006	21	311	128	439
Maryland	2007	20	287	152	439
Denver	2006	20	299	138	437
Denver	2007	19	290	147	437
Virginia	2002	19	288	145	433
Le Moyne	2006	19	271	147	418
Delaware	1984	20	283	130	413
Virginia	2005	22	284	127	411
Le Moyne	2007	21	279	130	409

GOALS PER GAME

Team	Year	Games	Goals	GPG
Northwestern	2007	22	361	16.41
Gannon	1997	17	275	16.18
Maryland	2000	22	351	15.95
Northwestern	2006	21	333	15.86
Maryland	1999	21	331	15.76
St. Michael's	1997	10	156	15.60
Penn St.	1986	18	280	15.56
Duke	2007	20	308	15.40
Marist	2007	16	246	15.38
Denver	2007	19	290	15.26
Virginia	2002	19	288	15.16
Syracuse	2007	19	288	15.16
Northwestern	2005	21	317	15.10
Syracuse	1998	13	196	15.08
Delaware	1982	15	225	15.00

GOALS

Team	Year	Games	Goals
Northwestern	2007	22	361
Maryland	2000	22	351
Northwestern	2006	21	333
Maryland	1999	21	331
Northwestern	2005	21	317
Duke	2006	21	311
Duke	2007	20	308
Virginia	2004	22	306
Virginia	2007	23	301
Denver	2006	20	299
Delaware	1983	20	294
Princeton	2002	20	291
Denver	2007	19	290
Virginia	2003	22	289
Virginia	2002	19	288
Syracuse	2007	18	288

ASSISTS PER GAME

Team	Year	Games	Assists	APG
Northwestern	1987	14	126	9.00
Stony Brook	2007	17	151	8.88
Northwestern	2006	21	165	7.86
Le Moyne	2006	19	147	7.74
Denver	2007	19	147	7.74
Johns Hopkins	2006	16	123	7.69
Northwestern	2007	22	168	7.64
Virginia	2002	19	145	7.63
Maryland	2007	20	152	7.60
Notre Dame	2006	19	143	7.53
Northwestern	2005	21	158	7.52
Duke	2007	20	146	7.30
Delaware	1983	20	145	7.25
Virginia	1986	16	114	7.13
Denver	2006	20	138	6.90

ASSISTS

Team	Year	Games	Assists
Northwestern	2007	22	168
Northwestern	2006	21	165
Northwestern	2005	21	158
Virginia	2007	23	155
Maryland	2007	20	152
Stony Brook	2007	17	151
Le Moyne	2006	19	147
Denver	2007	19	147
Duke	2007	20	146
Delaware	1983	20	145
Virginia	2002	19	145
Notre Dame	2006	19	143
Denver	2006	20	138
Delaware	1984	20	130
Le Moyne	2007	21	130

SAVES PER GAME

Team	Year	Games	Saves	Avg.
Boston College	1995	13	252	19.38
UMBC	1988	16	284	17.75
Central Conn. St.	2007	14	241	17.21
Bucknell	1988	16	271	16.98
Holy Cross	1996	14	232	16.57
Richmond	1996	16	252	15.75
Canisius	2002	13	183	14.08
American	2000	16	224	14.00
Cornell	1997	14	193	13.79
Delaware	2002	16	219	13.69
Cornell	1998	14	189	13.50
Central Conn. St.	2005	16	216	13.50
Delaware	1983	20	264	13.20
Stanford	2007	17	222	13.06
Delaware	1998	18	234	13.00

SAVES

Team	Year	Games	Saves
UMBC	1988	16	284
Bucknell	1988	16	271
Delaware	1983	20	264
Boston College	1995	13	252
Richmond	1996	16	252
Delaware	1984	20	248
Holy Cross	2006	21	246
Central Conn. St.	2007	14	241
Monmouth	2006	20	236
Delaware	1998	18	234
Holy Cross	1996	14	232
American	2000	16	224
Stanford	2007	17	222
Monmouth	2007	19	222
Delaware	1986	17	220
Delaware	2001	17	220

SCORING DEFENSE

Team	Year	Games	Goals Allowed	Avg.
Northwestern	1983	14	66	4.71
Delaware	1982	15	73	4.87
Virginia	1991	18	88	4.89
Virginia	1992	17	86	5.06
Temple	1997	17	91	5.35
Virginia	1988	16	87	5.44
North Carolina	1997	18	100	5.56
Loyola (Md.)	1997	18	102	5.67
Virginia	1989	17	97	5.71
Northwestern	2005	21	124	5.90
Maryland	1997	22	131	5.95
Virginia	1997	19	114	6.00
Virginia	1998	20	120	6.00
Rutgers	1997	17	103	6.06
Northwestern	2007	22	135	6.14

FEWEST GOALS ALLOWED

Team	Year	Games	Goals
American Int'l	1997	8	65
Northwestern	1983	14	66
Delaware	1982	15	73
Colgate	1997	13	83
Virginia	1992	14	86
Virginia	1988	16	87
Colgate	1999	14	89
Virginia	1991	18	91
Temple	1997	17	91
Albany (N.Y.)	1997	12	92
Dartmouth	1993	15	95
Virginia	1982	12	97
Virginia	1989	17	97
William & Mary	1997	16	99
Brown	1997	14	100
North Carolina	1997	18	100

GROUND BALLS PER GAME

Team	Year	Games	Ground Balls	Avg.
Delaware	1983	20	1,600	80.00
Delaware	1984	20	1,365	68.25
Delaware	1987	17	851	50.06
Delaware	1986	17	828	48.71
Delaware	1988	17	813	47.82
UMBC	1987	15	692	46.13
Delaware	1985	17	766	45.06
North Carolina	1996	16	716	44.75
Richmond	1995	17	727	42.76
Johns Hopkins	2001	17	668	39.29
Dartmouth	1999	16	608	38.00
St. Mary's (Cal.)	2002	18	683	37.94
Boston College	2003	15	540	36.00
Johns Hopkins	2003	16	576	36.00
Connecticut	1999	16	540	33.75

GROUND BALLS

Team	Year	Games	Ground Balls
Delaware	1983	20	1,600
Delaware	1984	20	1,365
Delaware	1987	17	851
Delaware	1986	17	828
Delaware	1988	17	813
Delaware	1985	17	766
Richmond	1995	17	727
North Carolina	1996	16	716
UMBC	1987	15	692
St. Mary's (Cal.)	2002	18	683
Virginia	2003	22	683
Johns Hopkins	2001	17	668
Delaware	1995	19	666
Georgetown	2002	19	631
Delaware	1994	18	628

DRAW CONTROLS PER GAME

Team	Year	Games	Draw Controls	Avg.
UMBC	1987	15	265	17.67
Northwestern	2006	21	326	15.52
Duke	2007	20	304	15.20
Northwestern	2005	21	318	15.14
St. Bonaventure	2004	17	254	14.94
Towson	2006	17	254	14.94
Maryland	2007	20	294	14.70
Iona	2006	15	220	14.67
Vermont	2007	17	245	14.41
Notre Dame	2006	19	273	14.37
Maryland	2004	20	287	14.35
James Madison	2007	18	258	14.33
Dartmouth	1998	16	228	14.25
Maryland	2002	21	299	14.24
Boston College	2007	17	240	14.12

DRAW CONTROLS

Team	Year	Games	Draw Controls
Northwestern	2006	21	326
Northwestern	2005	21	318
Northwestern	2007	22	306
Duke	2007	20	304
Virginia	2004	22	302
Virginia	2007	23	302
Maryland	2002	21	299
Maryland	2007	20	294
Maryland	2004	20	287
Maryland	2003	22	283
Duke	2005	21	279
Virginia	2005	22	276
Virginia	2003	22	273
Notre Dame	2006	19	273
Johns Hopkins	2007	20	269

CAUSED TURNOVERS PER GAME

Team	Year	Games	Caused Turnovers	Avg.
Dartmouth	2000	16	419	26.19
Delaware	1983	20	361	18.05
Manhattan	2002	17	289	17.00
Ohio St.	2002	16	257	16.06
Mt. St. Mary's	2002	17	273	16.06
Georgetown	2003	17	269	15.82
Dartmouth	2002	16	249	15.56
Cornell	1999	15	230	15.33
George Mason	2003	17	253	14.88
American	2002	18	267	14.83
North Carolina	2002	20	295	14.75
Johns Hopkins	2000	18	265	14.72
Holy Cross	2002	18	264	14.67
Dartmouth	2005	19	272	14.32
Johns Hopkins	2002	18	256	14.22
Duke	2003	18	256	14.22

CAUSED TURNOVERS

Team	Year	Games	Caused Turnovers
Dartmouth	2000	16	419
Delaware	1983	20	361
North Carolina	2002	20	295
Manhattan	2002	17	289
Mt. St. Mary's	2002	17	273
Dartmouth	2005	19	272
Loyola (Md.)	2003	19	270
Georgetown	2003	17	269
Virginia	2003	22	268
American	2002	18	267
Johns Hopkins	2000	18	265
Holy Cross	2002	18	264
Duke	2005	21	264
Ohio St.	2002	16	257
Johns Hopkins	2002	18	256
Duke	2003	18	256

SCORING MARGIN PER GAME

Team	Year	Games	Goals	Goals Allowed	Margin/ Game
Northwestern	2007	22	361	135	10.27
Delaware	1982	15	225	73	10.13
Northwestern	2005	21	317	124	9.19
Maryland	1999	21	331	144	8.90
Maryland	2000	22	351	157	8.82
Temple	1997	17	234	91	8.41
Delaware	1983	20	294	127	8.35
Princeton	2002	20	291	130	8.05
Temple	1998	19	253	101	8.00
Northwestern	2006	21	333	167	7.90
St. Michael's	1997	10	156	79	7.70
Syracuse	1998	13	196	101	7.31
Duke	2006	21	311	161	7.14
Loyola (Md.)	1997	18	227	102	6.94
Colgate	1997	13	173	83	6.92

Team Miscellaneous Leaders

CONSECUTIVE VICTORIES

Team	Dates	Wins
Maryland	3/9/95-4/20/97	50
Maryland	3/7/00-5/18/01	43
Northwestern	2/20/05-4/2/06	31
Princeton	4/19/03-5/21/04	28
Northwestern	2/25/07-current	21
Princeton	3/6/02-3/5/03	20
Delaware	4/24/82-5/2/83	19
Lafayette	3/23/91-5/11/91	16
Virginia	4/3/91-3/18/92	14
Northwestern	2/28/04-5/2/04	13
Virginia	3/26/92-5/9/92	12
Virginia	3/31/93-3/16/94	12
Virginia	3/31/98-5/15/98	12
Syracuse	3/16/00-5/6/00	12
North Carolina	3/29/02-5/12/02	12

CONSECUTIVE HOME VICTORIES

Team	Dates	Wins
Maryland	4/24/97-4/28/01	41
Northwestern	5/13/04-current	32
Maryland	3/9/95-4/12/97	22
Dartmouth	3/21/85-4/5/88	19
Virginia	4/3/91-3/23/93	19
Virginia	4/1/95-3/16/97	15
Princeton	4/19/03-5/21/04	15
Princeton	3/6/02-3/5/03	12
Syracuse	3/27/02-4/16/03	12

CONSECUTIVE CONFERENCE VICTORIES

Team	Dates	Wins	Conference
Delaware	4/8/97-4/14/00	26	America East
Dartmouth	4/23/97-4/22/00	22	Ivy League
UMBC	1998-00	21	Northeast
Lafayette	4/6/96-4/20/99	15	Patriot League
Northwestern	3/5/05-current	15	American LAX
Lafayette	4/6/91-4/19/94	14	Patriot League
Delaware	4/14/83-3/30/85	13	East Coast

WINNING PERCENTAGE

Team	Year	Won	Lost	Pct.
Massachusetts	1982	10	0	1.000
Temple	1988	19	0	1.000
Harvard	1990	15	0	1.000
Maryland	1995	17	0	1.000
Maryland	1996	19	0	1.000
Maryland	1999	21	0	1.000
Maryland	2001	23	0	1.000
Northwestern	2005	21	0	1.000
Maryland	1997	21	1	.955
Maryland	2000	21	1	.955
Northwestern	2007	21	1	.955
Northwestern	2006	20	1	.952
Princeton	2002	19	1	.950
Princeton	2004	19	1	.950
Delaware	1982	14	1	.933

WINS IN A SEASON

Team	Year	Wins
Maryland	2001	23
Maryland	1997	21
Maryland	1999	21
Maryland	2000	21
Northwestern	2005	21
Northwestern	2007	21
Northwestern	2006	20
Temple	1988	19
Maryland	1996	19
Princeton	2002	19
Princeton	2004	19
Virginia	2004	19
Virginia	2007	19
Delaware	1983	18
Maryland	1998	18
Old Dominion	2002	18
Maryland	2003	18
Boston U.	2005	18
Duke	2006	18

CONSECUTIVE WINNING SEASONS

Team	Years	Seasons
Maryland	1982-07	*26
Dartmouth	1992-07	*16
Georgetown	1994-07	*14
Virginia	1996-17	*12
Virginia	1985-94	10
Duke	1998-07	*10
Syracuse	1998-07	*10
Delaware	1980-87	9
Johns Hopkins	1999-07	*9

**Active streak.*

MOST IMPROVED WON-LOSS RECORD

Team	Year	W-L	Previous	$Improved
Notre Dame	2006	3-12	15-4	10
American	1997	8-8	0-14	7
Holy Cross	2001	13-7	4-12	7
Canisius	2005	9-6	1-12	7
Bucknell	1997	13-3	6-8	6
Connecticut	2002	9-7	3-13	6
Northwestern	2004	15-3	8-8	6
Delaware	2007	11-6	5-12	6
Virginia	1996	14-4	7-7	5
Connecticut	2000	10-6	4-10	5
Hofstra	2005	14-4	8-8	5

$To determine games improved, add the difference in victories between the two seasons to the difference in losses, then divide by two. Includes postseason.

LARGEST MARGIN OF VICTORY

Team	Date	Opponent	Score	Margin
Delaware	4/24/86	Towson	36-2	34
Northwestern	4/15/83	Lake Forest	33-1	32
Maryland	3/27/86	Towson	35-7	28
Harvard	1983	Holy Cross	27-1	26
Delaware	5/7/83	Towson	28-3	25
Harvard	1983	Towson	27-2	25
Canisius	3/16/02	Binghamton	26-1	25
Delaware	4/23/83	Rowan	25-1	24
Maryland	3/28/85	Towson	29-5	24
Dartmouth	5/14/80	Williams	26-3	23
Loyola (Md.)	1986	Bucknell	30-7	23
Loyola (Md.)	1993	Lafayette	24-1	23
Quinnipiac	3/27/02	Binghamton	23-0	23

SINGLE-GAME ATTENDANCE

Attnd.	Teams (Score), Date	Location
6,428	Virginia (14) vs. Duke (13), May 25, 2007	Philadelphia*
	Northwestern (12) vs. Penn (2), May 25, 2007	Philadelphia*
6,075	Northwestern (15) vs. Virginia (13), May 27, 2007	Philadelphia*
5,739	Virginia (13) vs. Duke (8), April 30, 2006	Baltimore
5,684	Northwestern (7) vs. Dartmouth (4), May 28, 2006	Boston*
5,422	Princeton (12) vs. Georgetown (7), May 19, 2002	Baltimore*
4,996	Maryland (16) vs. Virginia (6), May 16, 1999	Baltimore*
4,922	Virginia (10) vs. Princeton (4), May 23, 2004	Princeton, N.J.*
4,735	Maryland (13) vs. Princeton (5), May 21, 1995	Trenton, N.J.*
4,634	Northwestern (13) vs. Virginia (10), May 22, 2005	Annapolis, Md.*
3,806	Duke (19) vs. Maryland (9), April 28, 2006	Baltimore
3,765	Maryland (14) vs. Georgetown (13), May 20, 2001	Baltimore*

**Denotes NCAA Tournament game.*

Collegiate Annual Team Champions

Scoring Offense

Year	Team	Games	Goals	Per Game
1996	Temple	16	244	15.25
1997	Gannon	17	275	16.18

Scoring Defense

Year	Team	Games	GA	Per Game
1996	Maryland	19	69	3.63
1997	Temple	17	91	5.35

Scoring Margin

Year	Team	Games	GF	GA	Mar./Gm.
1996	Maryland	19	274	69	10.79
1997	Temple	17	234	91	8.41

Winning Percentage

Year	Team	Won	Lost	Pct.
1996	Maryland	19	0	1.000
1997	Maryland	21	1	.955

Division I Annual Team Champions

Scoring Offense

Year	Team	Games	Goals	Per Game
1998	Syracuse	13	196	15.08
1999	Maryland	21	331	15.76
2000	Maryland	22	351	15.95
2001	Maryland	23	337	14.65
2002	Virginia	19	288	15.16
2003	Virginia	22	289	13.14
2004	Virginia	22	306	13.91
2005	Northwestern	21	317	15.10
2006	Northwestern	21	333	15.86
2007	Northwestern	22	361	16.41

Scoring Defense

Year	Team	Games	GA	Per Game
1998	Virginia	20	120	6.00
1999	Rutgers	17	105	6.18
2000	Massachusetts	17	115	6.76
2001	Mercyhurst	16	104	6.50
2002	Princeton	20	130	6.50
2003	Loyola (Md.)	19	119	6.26
2004	Princeton	20	123	6.15
2005	Northwestern	21	124	5.90
2006	Dartmouth	20	136	6.80
2007	Northwestern	22	135	6.14

Scoring Margin Per Game

Year	Team	Games	GF	GA	Mar./Gm.
1998	Syracuse	13	196	101	7.31
1999	Maryland	21	331	144	8.90
2000	Maryland	22	351	157	8.82
2001	Georgetown	20	293	140	7.65
2002	Princeton	20	291	130	8.05
2003	Boston U.	19	242	120	6.42
2004	Princeton	20	248	123	6.25
2005	Northwestern	21	317	124	9.19
2006	Northwestern	21	333	167	7.90
2007	Northwestern	22	361	135	10.27

Draw Controls Per Game

Year	Team	Games	Draw Controls	DCPG
2001	UMBC	17	248	14.59
2002	Maryland	21	299	14.24
2003	UMBC	19	253	13.32
2004	St. Bonaventure	17	254	14.94
2005	Northwestern	21	318	15.14
2006	Northwestern	21	326	15.52
2007	Duke	20	304	15.20

Ground Balls Per Game

Year	Team	Games	Ground Balls	GBPG
2001	Johns Hopkins	17	668	39.29
2002	St. Mary's (Cal.)	18	683	37.94
2003	Johns Hopkins	16	576	16.00
	Boston College	15	540	16.00
2004	Georgetown	18	553	30.72
2005	Dartmouth	19	560	29.47
2006	Siena	16	544	34.00
2007	St. Mary's (Cal.)	17	395	23.24

Caused Turnovers Per Game

Year	Team	Games	Caused TOs	CTPG
2001	Manhattan	17	339	19.94
2002	Manhattan	17	289	17.00
2003	Georgetown	17	269	15.82
2004	Georgetown	18	245	13.61
2005	Dartmouth	19	272	14.32
2006	Drexel	17	217	12.76
2007	American	18	221	12.28

Winning Percentage

Year	Team	Won	Lost	Pct.
1998	Maryland	18	3	.857
1999	Maryland	21	0	1.000
2000	Maryland	21	1	.955
2001	Maryland	23	0	1.000
2002	Princeton	19	1	.950
2003	Loyola (Md.)	17	2	.895
2004	Princeton	19	1	.950
2005	Northwestern	21	0	1.000
2006	Northwestern	20	1	.952
2007	Northwestern	21	1	.955

Women's Division II Records

Individual Records 124
Individual Single-Game Leaders 124
Individual Single-Season Leaders 125
Individual Career Leaders 126
Annual Individual Champions 127
Team Records 128
Team Single-Game Leaders 128
Team Single-Season Leaders 128
Team Miscellaneous Leaders 129
Annual Team Champions 129

Individual Records

Official NCAA Division II women's lacrosse records began with the 1998 season and are based on information submitted to the NCAA statistics service by institutions participating in the statistics rankings. In statistical rankings, the rounding of percentages and/or averages may indicate ties where none exist. In these cases, the numerical order of the rankings is accurate. A player whose career includes statistics from five seasons (or an active player who will play in five seasons) because she was granted an additional season of competition for reasons of hardship or a freshman redshirt is denoted by '$.'

Scoring

POINTS

Game

14—Stacey Reynolds, Gannon vs. Oberlin, April 5, 2000; Lyndsey Boswell, Pfeiffer vs. Salve Regina, March 13, 2002; Lyndsey Boswell, Pfeiffer vs. Greensboro, April 9, 2002; Lauren Bevington, Gannon vs. Indiana (Pa.), April 21, 2004

Season

140—Stephanie Kienle, West Chester, 2007 (21 games)

Career

376—Katelyn Martin, West Chester, 2003-06 (299 goals, 77 assists; 78 games)

POINTS PER GAME

Season

7.87—Trisha Moran, C.W. Post, 2004 (118 in 15 games)

GOALS

Game

12—Jami Ladakakos, Franklin Pierce vs. Castleton, April 21, 1999

Season

93—Kathleen Sheehan, West Chester, 2004 (20 games)

Career

299—Katelyn Martin, West Chester, 2003-06 (78 games)

GOALS PER GAME

Season

6.29—Mindy Richmond, Gannon, 2005 (88 in 14 games)

ASSISTS

Game

12—Stacey Reynolds, Gannon vs. Oberlin, April 5, 2000; Page Heath, Shippensburg vs. Howard, April 21, 2004; Katelyn Martin, West Chester vs. Bloomsburg, May 1, 2004

Season

71—Shannon Fabian, C.W. Post, 2006 (18 games)

Career

193—Shannon Fabian, C.W. Post, 2004-07 (67 games)

ASSISTS PER GAME

Season

4.86—Lauren Bevington, Gannon, 2004 (68 in 14 games)

Goalkeeping

SAVES

Game

33—Kelly McMahon, Millersville vs. Philadelphia U., April 2, 1999; Kelly Sharenko, St. Michael's vs. Stonehill, May 2, 1999; Kelly Sharenko, St. Michael's vs. Bentley, March 3, 2000; Erin Hopkins, Franklin Pierce vs. Plymouth St., March 26, 2007

Season

286—Virginia Capicchioni, Sacred Heart, 1999 (16 games)

Career

800—Rachel Bunn, Longwood, 1998-01

SAVES PER GAME

Season

19.92—Mary Jo Lavoie, American Int'l, 2000 (259 in 13 games)

SAVE PERCENTAGE

Season

.717—Kelly Sharenko, St. Michael's, 1999 (79 goals allowed, 200 saves)

GOALS-AGAINST AVERAGE

Season

4.45—Lauren Stone, Stonehill, 2005 (72 GA in 970 min.)

Career (Min. 1,800 minutes)

5.52—Lauren Stone, Stonehill, 2003-06 (268 GA in 2,911 min.)

GOALKEEPER MINUTES PLAYED

Career

3,533—Jill Martin, Philadelphia U., 2001-04 (60 games)

Individual Single-Game Leaders

POINTS

Player, Team	Date	Opponent	Goals	Assists	Total Points
Stacey Reynolds, Gannon	4/5/00	Oberlin	2	12	14
Lyndsey Boswell, Pfeiffer	3/13/02	Salve Regina	8	6	14
Lyndsey Boswell, Pfeiffer	4/9/02	Greensboro	6	8	14
Lauren Bevington, Gannon	4/21/04	Indiana (Pa.)	5	9	14
Lyndsey Boswell, Pfeiffer	4/25/02	Methodist	9	4	13
Melissa Gross, Stonehill	4/6/03	St. Anselm	9	4	13
Trisha Moran, C.W. Post	3/14/04	Mercyhurst	6	7	13
Stephanie Kienle, West Chester	5/1/07	Shippensburg	8	5	13
Debra Wood, Gannon	4/10/98	Ohio Wesleyan	6	6	12
Tricia Davidson, Limestone	4/13/98	Guilford	9	3	12
Stacey Reynolds, Gannon	4/11/99	Bloomsburg	8	4	12
Judith Swift, American Int'l	4/19/99	Franklin Pierce	8	4	12
Jesse Burckhardt, Philadelphia U.	4/21/99	Immaculata	8	4	12
Jami Ladakakos, Franklin Pierce	4/21/99	Castleton	12	0	12
Kristin Restivo, East Stroudsburg	3/29/00	Philadelphia U.	6	6	12
Jessica Lee, Gannon	3/18/01	Stonehill	6	6	12
Melissa Campbell, Philadelphia U.	3/18/01	Kean	9	3	12
Amanda Lohin, St. Michael's	4/13/02	Southern Conn. St.	11	1	12
Kathy Campbell, Limestone	4/19/03	Lees-McRae	3	9	12
Megan Dwyer, Lock Haven	4/22/03	East Stroudsburg	6	6	12
Joanna Culkin, Gannon	3/24/04	Canisius	4	8	12
Shannon Fabian, C.W. Post	3/26/06	Mercyhurst	4	8	12
Stephanie Kienle, West Chester	3/31/07	Bloomsburg	6	6	12

GOALS

Player, Team	Date	Opponent	Goals
Jami Ladakakos, Franklin Pierce	4/21/99	Castleton	12
Amanda Lohin, St. Michael's	4/13/02	Southern Conn. St.	11
Katelyn Martin, West Chester	3/30/05	Gannon	11
Kim Rochon, West Chester	4/4/98	Shippensburg	10
Melissa Campbell, Philadelphia U.	4/27/00	Bryn Mawr	10
Jami Ladakakos, Franklin Pierce	4/8/98	Castleton	9
Tricia Davidson, Limestone	4/13/98	Guilford	9
Karen Hosmer, Greensboro	1999	Greensboro	9
Cameron Colbert, Shippensburg	4/6/99	Indiana (Pa.)	9
Jesse Burckhardt, Philadelphia U.	4/27/00	Bryn Mawr	9
Melissa Campbell, Philadelphia U.	3/18/01	Kean	9
Lauren Ferraro, Bentley	4/18/01	Franklin Pierce	9
Lyndsey Boswell, Pfeiffer	4/25/02	Methodist	9
Melissa Gross, Stonehill	4/6/03	St. Anselm	9
Georgia Carinci, Bloomsburg	4/12/04	West Chester	9
Katie McMahon, UC Davis	4/25/04	Colorado Col.	9
Mindy Richmond, Gannon	4/27/04	St. Vincent	9
Katelyn Martin, West Chester	5/1/04	Bloomsburg	9
Katherine Hock, Adelphi	4/16/05	New Haven	9
Alison Colarusso, Merrimack	4/22/06	New Haven	9
Kristin Darrell, Stonehill	3/27/07	Merrimack	9
Allison Kownacki, Southern Conn. St.	3/27/07	American Int'l	9
Jackie Rutkowski, Indiana (Pa.)	3/31/07	Slippery Rock	9

ASSISTS

Player, Team	Date	Opponent	Assists
Stacey Reynolds, Gannon	4/5/00	Oberlin	12
Page Heath, Shippensburg	4/21/04	Howard	12
Katelyn Martin, West Chester	5/1/04	Bloomsburg	12

Player, Team	Date	Opponent	Assists
Debra Wood, Gannon	4/22/98	Fredonia St.	10
Kathy Campbell, Limestone	4/19/03	Lees-McRae	9
Lauren Bevington, Gannon	4/21/04	Indiana (Pa.)	9
Melissa Anderson, Pfeiffer	4/2/06	Molloy	9
Lyndsey Boswell, Pfeiffer	4/9/02	Greensboro	8
Joanna Culkin, Gannon	3/24/04	Canisius	8
Lauren Bevington, Gannon	4/27/04	St. Vincent	8
Lauren Bevington, Gannon	3/6/05	Bloomsburg	8
Melissa Anderson, Pfeiffer	2/18/06	Belmont Abbey	8
Shannon Fabian, C.W. Post	3/25/06	Mercyhurst	8
Shannon Fabian, C.W. Post	4/23/06	Bentley	8
Alyssa Ritchie, Bentley	3/24/07	Southern N.H.	8
Joanna Culkin, Gannon	4/11/07	Seton Hill	8

SAVES

Player, Team	Date	Opponent	Saves
Kelly McMahon, Millersville	4/2/99	Philadelphia U.	33
Kelly Sharenko, St. Michael's	5/2/99	Stonehill	33
Kelly Sharenko, St. Michael's	3/30/00	Bentley	33
Erin Hopkins, Franklin Pierce	3/26/07	Plymouth St.	33
Laura Kaufman, Millersville	4/25/98	Bloomsburg	32
Ashley Simpson, Franklin Pierce	4/15/03	St. Anselm	32
Ashley Winkelspecht, Slippery Rock	4/3/07	West Chester	32
Ginny Capicchioni, Sacred Heart	4/24/99	UMBC	31
Vicky Perkins, Limestone	3/29/98	Davidson	29
Kim Martini, Albany (N.Y.)	4/28/99	Holy Cross	29
Susan Bridge, Merrimack	4/29/00	Stonehill	29
Julie Smith, East Stroudsburg	4/28/06	Shippensburg	29
Josephine Coiro, Adelphi	3/16/02	Assumption	28
Julie Smith, East Stroudsburg	4/26/06	West Chester	28

Individual Single-Season Leaders

POINTS PER GAME

Player, Team	Year	Games	Goals	Assists	Points	PPG
Trisha Moran, C.W. Post	2004	15	65	53	118	7.87
Debra Wood, Gannon	1998	15	50	61	111	7.40
Lyndsey Boswell, Pfeiffer	2002	13	63	26	89	6.85
Stacey Reynolds, Gannon	1999	15	73	29	102	6.80
Stephanie Kienle, West Chester	2007	21	74	66	140	6.67
Mindy Richmond, Gannon	2005	14	88	5	93	6.64
Kathleen Sheehan, West Chester	2004	20	93	38	131	6.55
Cameron Colbert, Shippensburg	1999	13	69	15	84	6.46
Trisha Moran, C.W. Post	2003	13	50	33	83	6.38
Shannon Fabian, C.W. Post	2006	18	42	71	113	6.28
Georgia Carinci, Bloomsburg	2004	18	85	26	111	6.17
Lauren Bevington, Gannon	2004	14	16	68	84	6.00
Lisa Castellano, Merrimack	2001	15	51	38	89	5.93
Kathleen Sheehan, West Chester	2002	15	67	22	89	5.93
Lyndsey Boswell, Pfeiffer	2001	11	37	28	65	5.91

POINTS

Player, Team	Year	Games	Goals	Assists	Points
Stephanie Kienle, West Chester	2007	21	74	66	140
Kathleen Sheehan, West Chester	2004	20	93	38	131
Katelyn Martin, West Chester	2006	21	91	28	119
Trisha Moran, C.W. Post	2004	15	65	53	118
Shannon Fabian, C.W. Post	2006	18	42	71	113
Jessica Blickenstaff, Lock Haven	2007	20	69	43	112
Debra Wood, Gannon	1998	15	50	61	111
Georgia Carinci, Bloomsburg	2004	18	85	26	111
Jenny McGrath, Stonehill	2006	19	44	66	110
Jackie Baker, West Chester	2007	21	81	28	109
Kirstin McGoldrick, West Chester	2005	19	54	52	106
Katie Lambert, Stonehill	2002	20	68	36	104
Stacey Reynolds, Gannon	1999	15	73	29	102
Christine Kane, West Chester	2006	21	75	25	100
Jessica Lee, Gannon	2001	18	50	49	99
Katelyn Martin, West Chester	2004	21	79	20	99

GOALS PER GAME

Player, Team	Year	Games	Goals	GPG
Mindy Richmond, Gannon	2005	14	88	6.29
Cameron Colbert, Shippensburg	1999	13	69	5.31
Stacey Reynolds, Gannon	1999	15	73	4.87
Lyndsey Boswell, Pfeiffer	2002	13	63	4.85
Georgia Carinci, Bloomsburg	2004	18	85	4.72
Allison Kownacki, Southern Conn. St.	2007	13	61	4.69
Kathleen Sheehan, West Chester	2004	20	93	4.65
Katherine Hock, Adelphi	2005	16	73	4.56
Karen Shaw, Assumption	1999	8	36	4.50
Kristin Restivo, East Stroudsburg	2000	16	72	4.50
Mindy Richmond, Gannon	2004	14	63	4.50
Kathleen Sheehan, West Chester	2002	15	67	4.47
Trisha Moran, C.W. Post	2004	15	65	4.33
Katelyn Martin, West Chester	2006	21	91	4.33
Katelyn Martin, West Chester	2005	19	82	4.32

GOALS

Player, Team	Year	Games	Goals
Kathleen Sheehan, West Chester	2004	20	93
Katelyn Martin, West Chester	2006	21	91
Mindy Richmond, Gannon	2005	14	88
Georgia Carinci, Bloomsburg	2004	18	85
Katelyn Martin, West Chester	2005	19	82
Jackie Baker, West Chester	2007	21	81
Christine Kane, West Chester	2006	21	75
Stephanie Kienle, West Chester	2007	21	74
Stacey Reynolds, Gannon	1999	15	73
Katherine Hock, Adelphi	2005	16	73
Kristin Restivo, East Stroudsburg	2000	16	72
Kristin Darrell, Stonehill	2006	19	71
Cameron Colbert, Shippensburg	1999	13	69
Stephanie Kienle, West Chester	2006	21	69
Jessica Blickenstaff, Lock Haven	2007	20	69

ASSISTS PER GAME

Player, Team	Year	Games	Assists	APG
Lauren Bevington, Gannon	2004	14	68	4.86
Debra Wood, Gannon	1998	15	61	4.07
Shannon Fabian, C.W. Post	2006	18	71	3.94
Lauren Bevington, Gannon	2005	14	54	3.86
Stacey Reynolds, Gannon	2000	15	55	3.67
Trisha Moran, C.W. Post	2004	15	53	3.53
Jenny McGrath, Stonehill	2006	19	66	3.47
Jennifer Parro, Southern N.H.	2007	14	46	3.29
Stephanie Kienle, West Chester	2007	21	66	3.14
Dawn Anselmin, Adelphi	2005	16	48	3.00
Lauren Bevington, Gannon	2003	15	44	2.93
Shannon Fabian, C.W. Post	2007	17	49	2.88
Shannon Fabian, C.W. Post	2005	16	46	2.88
Joanna Culkin, Gannon	2007	16	45	2.81
Melissa Andersen, Pfeiffer	2006	18	50	2.78

ASSISTS

Player, Team	Year	Games	Assists
Shannon Fabian, C.W. Post	2006	18	71
Lauren Bevington, Gannon	2004	14	68
Jenny McGrath, Stonehill	2006	19	66
Stephanie Kienle, West Chester	2007	21	66
Debra Wood, Gannon	1998	15	61
Stacey Reynolds, Gannon	2000	15	55
Lauren Bevington, Gannon	2005	14	54
Trisha Moran, C.W. Post	2004	15	53
Kirstin McGoldrick, West Chester	2005	19	52
Melissa Andersen, Pfeiffer	2006	18	50
Jessica Lee, Gannon	2001	18	49
Shannon Fabian, C.W. Post	2007	17	49
Dawn Anselmin, Adelphi	2005	16	48
Caitlin Pettit, West Chester	2005	19	48
Alyssa Ritchie, Bentley	2007	17	47

SAVES PER GAME

Player, Team	Year	Games	Saves	Avg.
Mary Jo Lavoie, American Int'l	2000	13	259	19.92
Julie Smith, East Stroudsburg	2006	14	268	19.14
Susan Bridge, Merrimack	2000	14	263	18.79
Kelly Sharenko, St. Michael's	1999	11	200	18.18
Ashley Winkelspecht, Slippery Rock	2007	15	270	18.00
Virginia Capicchioni, Sacred Heart	1999	16	286	17.88
Gemma McDonald, Denver	1998	6	107	17.83
Mary Jo Lavoie, American Int'l	1998	12	206	17.17
Kelly Sharenko, St. Michael's	2000	14	240	17.14
Ginny Capicchioni, Sacred Heart	1998	12	205	17.08
Ashley Simpson, Franklin Pierce	2003	14	236	16.86
Erin Hopkins, Franklin Pierce	2007	17	283	16.65
Ginny McCauley, Stonehill	1999	14	231	16.50
Kelly McMahon, Millersville	1999	12	193	16.08
Katie Lee, Indiana (Pa.)	2007	17	270	15.88

SAVES

Player, Team	Year	Games	Saves
Virginia Capicchioni, Sacred Heart	1999	16	286
Erin Hopkins, Franklin Pierce	2007	17	283
Ashley Winkelspecht, Slippery Rock	2007	15	270
Katie Lee, Indiana (Pa.)	2007	17	270
Julie Smith, East Stroudsburg	2006	14	268
Susan Bridge, Merrimack	2000	14	263
Mary Jo Lavoie, American Int'l	2000	13	259
Alison Davis, Franklin Pierce	1997	9	245
Kelly Sharenko, St. Michael's	2000	14	240
Ashley Simpson, Franklin Pierce	2003	14	236
Eryn McCaffrey, St. Andrews	2007	17	236
Eryn McCaffrey, St. Andrews	2006	17	234
Rachel Bunn, Longwood	2000	17	232
Ginny McCauley, Stonehill	1999	14	231
Katie Lee, Indiana (Pa.)	2006	16	225

SAVE PERCENTAGE

Player, Team	Year	Games	Goals Allowed	Saves	Pct.
Kelly Sharenko, St. Michael's	1999	11	79	200	.717
Ginny McCauley, Stonehill	1999	14	101	231	.696
Carolyn Cahill, Bentley	2000	16	104	223	.682
Vicky Perkins, Limestone	2001	11	53	110	.675
Kelly Sharenko, St. Michael's	2000	14	121	240	.665
Josephine Coiro, Adelphi	2002	15	115	208	.655
Mary Jo Lavoie, American Int'l	2000	13	138	259	.652
Ginny McCauley, Stonehill	2000	16	98	179	.646
Monica Rose, Bentley	2003	14	107	187	.636
Monica Rose, Bentley	2002	13	86	149	.634
Christine Latteri, Georgian Court	2007	18	107	185	.634
Meghan Briggs, St. Anselm	2002	14	84	145	.633
Jackie Weaver, Limestone	2003	15	79	135	.631
Rachel Bunn, Longwood	2001	15	99	168	.629
Rachel Bunn, Longwood	1999	15	114	191	.626

GOALS-AGAINST AVERAGE

Player, Team	Year	Games	Min.	Goals Allowed	Avg.
Lauren Stone, Stonehill	2005	19	970	72	4.45
Allyson Murphy, Adelphi	2005	9	510	39	4.59
Josephine Coiro, Adelphi	2003	12	720	61	5.08
Lauren Scipione, C.W. Post	2007	17	947	83	5.26
Lauren Stone, Stonehill	2004	17	844	80	5.69
Christine Latteri, Georgian Court	2007	18	1,080	107	5.94
Allyson Murphy, Adelphi	2006	17	899	90	6.01
Vicky Perkins, Limestone	2001	11	520	53	6.12
Carissa Medeiros, Stonehill	2003	18	962	99	6.17
Stacey Schmidt, Longwood	2002	16	960	100	6.25
Sarah Kahle, Queens (N.C.)	2005	17	1,020	107	6.29
Carissa Medeiros, Stonehill	2002	21	1,236	130	6.31
Allyson Murphy, Adelphi	2004	14	840	89	6.36
Ginny McCauley, Stonehill	2000	16	914.4	98	6.43
Carolyn Cahill, Bentley	2000	16	968.4	104	6.44

Individual Career Leaders

POINTS

Player, Team	Years	Games	Goals	Assists	Points
Katelyn Martin, West Chester	2003-06	78	299	77	376
Trisha Moran, C.W. Post	2001-04	60	216	130	346
Shannon Fabian, C.W. Post	2004-07	67	152	193	345
Katie Lambert, Stonehill	2000-03	69	220	106	326
Kathleen Sheehan, Shippensburg/ West Chester	2000; 2002-04	48	231	84	315
Jenna Richter, Lock Haven	2004-07	74	166	147	313
Erin Acone, Stonehill	2003-06	76	227	84	311
Lyndsey Boswell, Pfeiffer	2001-04	53	191	105	296
Georgia Carinci, Bloomsburg	2001-04	61	195	99	294
Diana Strizki, Lock Haven	2002-05	68	198	83	281
Jenny McGrath, Stonehill	2003-06	76	148	128	276
Stacey Reynolds, Gannon	1998-00	45	156	116	272
Katherine Hock, Adelphi	2002-05	57	224	48	272
Kirstin McGoldrick, West Chester	2002-05	64	144	123	267
Natalie Smith, Longwood	1998-01	61	161	105	266

GOALS

Player, Team	Years	Games	Goals
Katelyn Martin, West Chester	2003-06	78	299
Kathleen Sheehan, Shippensburg/ West Chester	2000; 2002-04	48	231
Erin Acone, Stonehill	2003-06	76	227
Katherine Hock, Adelphi	2002-05	57	224
Katie Lambert, Stonehill	2000-03	69	220
Mindy Richmond, Gannon	2002-05	58	219
Trisha Moran, C.W. Post	2001-04	60	216
Alison Colarusso, Merrimack	2003-06	62	212
Lauren Lopez, Adelphi	2004-07	62	200
Diana Strizki, Lock Haven	2002-05	68	198
Georgia Carinci, Bloomsburg	2001-04	61	195
Lyndsey Boswell, Pfeiffer	2001-04	53	191
Kim Rochon, West Chester	1998-01	59	190
Kristin Darrell, Stonehill	2005-07	58	188
Christine Kane, West Chester	2004-07	81	180

ASSISTS

Player, Team	Years	Games	Goals
Shannon Fabian, C.W. Post	2004-07	67	193
Lauren Bevington, Gannon	2002-05	58	182
Jenna Richter, Lock Haven	2004-07	74	147
Trisha Moran, C.W. Post	2001-04	60	130
Jenny McGrath, Stonehill	2003-06	76	128
Melissa Andersen, Pfeiffer	2003-06	62	127
Kirstin McGoldrick, West Chester	2002-05	64	123
Stacey Reynolds, Gannon	1998-00	45	116
Amy Perry, Mercyhurst	1998-01	61	113
Jessica Lee, Gannon	1999-02	62	113
Dawn Anselmin, Adelphi	2003-06	59	109
Katie Lambert, Stonehill	2000-03	69	106
Natalie Smith, Longwood	1998-01	61	105
Lyndsey Boswell, Pfeiffer	2001-04	53	105
Debra Wood, Gannon	1998-99	30	102

SAVES

Player, Team	Years	Games	Saves
Rachel Bunn, Longwood	1998-01	61	800
Ashley Simpson, Franklin Pierce	2001-04	52	743
Yshonda Wisher, Bloomsburg	1999-02	56	668
Megan Foran, Assumption	1999-02	52	623
Jess Anderson, St. Michael's	2002-05	60	610
Kelly McMahon, Millersville	1998-01	38	599
Jennifer Roman, West Chester	2001-04	68	591
Nicole Bonvouloir, Mercyhurst	1998-01	61	590
Mary Jo Lavoie, American Int'l	1998-00	34	580
Pam Roy, Indiana (Pa.)	1999-02	49	577

GOALS-AGAINST AVERAGE
(Min. 1,800 minutes)

Player, Team	Years	Games	Minutes	Goals	Avg.
Lauren Stone, Stonehill	2003-06	61	2,911	268	5.52
Carissa Medeiros, Stonehill	2001-03	56	3,191	339	6.37
Allyson Murphy, Adelphi	2004-07	54	2,889	312	6.48
Chrissy Esposito, C.W. Post	2003-06	55	1,984	231	6.99
Charlotte Dixon, Pfeiffer	2003-06	42	1,810	215	7.13
Stacey Schmidt, Longwood	2001-04	53	2,370	290	7.34
Sarah Kahle, Queens (N.C.)	2004-07	64	3,426	430	7.53
Monica Rose, Bentley	2000-03	41	2,301	292	7.61
Jackie Weaver, Limestone	2003-06	68	3,250	428	7.90
Chelsea Marshall, West Chester	2004-06	43	2,295	313	8.18
Rachel Bunn, Longwood	1998-01	61	3,517	492	8.39
Kammie Studley, Pfeiffer	2001-04	52	2,782	400	8.63

GOALKEEPER MINUTES PLAYED

Player, Team	Years	Games	Minutes
Jill Martin, Philadelphia U.	2001-04	60	3,533
Jess Anderson, St. Michael's	2002-05	59	3,524
Rachel Bunn, Longwood	1998-01	61	3,517
Jennifer Roman, West Chester	2001-04	65	3,475
Sarah Kahle, Queens (N.C.)	2004-07	64	3,426
Jackie Weaver, Limestone	2003-06	68	3,250
Yshonda Wisher, Bloomsburg	1999-02	56	3,209
Carissa Medeiros, Stonehill	2001-03	56	3,191
Ashley Simpson, Franklin Pierce	2001-04	53	3,181
Megan Hallock, Gannon	1998-01	60	3,156
Lauren Stone, Stonehill	2003-06	61	2,911
Allyson Murphy, Adelphi	2004-07	54	2,889
Kammie Studley, Pfeiffer	2001-04	52	2,782

Annual Individual Champions

Points Per Game

Year	Name, Team	Cl.	Games	Goals	Assists	Points	PPG
1998	Debra Wood, Gannon	Jr.	15	50	61	111	7.40
1999	Stacey Reynolds, Gannon	Jr.	15	73	29	102	6.80
2000	Stacey Reynolds, Gannon	Sr.	15	32	55	87	5.80
2001	Lisa Castellano, Merrimack	Sr.	15	51	38	89	5.93
2002	Lyndsey Boswell, Pfeiffer	So.	13	63	26	89	6.85
2003	Trisha Moran, C.W. Post	Jr.	13	30	53	83	6.38
2004	Trisha Moran, C.W. Post	Sr.	15	65	53	118	7.87
2005	Mindy Richmond, Gannon	Sr.	14	88	5	93	6.64
2006	Shannon Fabian, C.W. Post	Jr.	18	42	71	113	6.28
2007	Stephanie Kienle, West Chester	Jr.	21	74	66	140	6.67

Points

Year	Name, Team	Cl.	Games	Goals	Assists	Points
1998	Debra Wood, Gannon	Jr.	15	50	61	111
1999	Stacey Reynolds, Gannon	Jr.	15	73	29	102
2000	Stacey Reynolds, Gannon	Sr.	15	32	55	87
	Kristin Restivo, East Stroudsburg	Sr.	16	72	15	87
2001	Jessica Lee, Gannon	Jr.	18	50	49	99
2002	Katie Lambert, Stonehill	Jr.	20	68	36	104
2003	Megan Dwyer, Lock Haven	Sr.	16	50	39	89
2004	Kathleeen Sheehan, West Chester	Sr.	20	93	38	131
2005	Kirstin McGoldrick, West Chester	Sr.	19	54	52	106
2006	Katelyn Martin, West Chester	Sr.	21	91	28	119
2007	Stephanie Kienle, West Chester	Jr.	21	74	66	140

Goals Per Game

Year	Name, Team	Class	Games	Goals	Per Game
1998	Tricia Davidson, Limestone	Sr.	11	44	4.00
1999	Cameron Colbert, Shippensburg	Fr.	13	69	5.31
2000	Kristin Restivo, East Stroudsburg	Sr.	16	72	4.50
2001	Kim Rochon, West Chester	Sr.	15	58	3.87
2002	Lyndsey Boswell, Pfeiffer	So.	13	63	4.85
2003	Page Heath, Shippensburg	Jr.	12	47	3.92
2004	Georgia Carinci, Bloomsburg	Sr.	18	85	4.72
2005	Mindy Richmond, Gannon	Sr.	14	88	6.29
2006	Katelyn Martin, West Chester	Sr.	21	91	4.33
2007	Allison Kownacki, Southern Conn. St.	Jr.	13	61	4.69

Goals

Year	Name, Team	Class	Games	Goals
1998	Natalie Smith, Longwood	Fr.	14	55
1999	Stacey Reynolds, Gannon	Jr.	15	73
2000	Kristin Restivo, East Stroudsburg	Sr.	16	72
2001	Kim Rochon, West Chester	Sr.	15	58
2002	Katie Lambert, Stonehill	Jr.	20	68
2003	Emily Bikowski, Longwood	So.	15	54
2004	Kathleen Sheehan, West Chester	Sr.	20	93
2005	Mindy Richmond, Gannon	Sr.	14	88
2006	Katelyn Martin, West Chester	Sr.	21	91
2007	Jackie Baker, West Chester	So.	21	81

Assists Per Game

Year	Name, Team	Class	Games	Assists	Per Game
1998	Debra Wood, Gannon	Jr.	15	61	4.07
1999	Debra Wood, Gannon	Sr.	15	41	2.73
2000	Stacey Reynolds, Gannon	Sr.	15	55	3.67
2001	Jessica Lee, Gannon	Jr.	18	49	2.72
2002	Jessica Lee, Gannon	Sr.	14	32	2.29
2003	Lauren Bevington, Gannon	So.	15	44	2.93
2004	Lauren Bevington, Gannon	Jr.	14	68	4.86
2005	Lauren Bevington, Gannon	Sr.	14	54	3.86
2006	Shannon Fabian, C.W. Post	Jr.	18	71	3.94
2007	Jennifer Parro, Southern N.H.	So.	14	46	3.29

Assists

Year	Name, Team	Class	Games	Assists
1998	Debra Wood, Gannon	Jr.	15	61
1999	Debra Wood, Gannon	Sr.	15	41
2000	Stacey Reynolds, Gannon	Sr.	15	55
2001	Jessica Lee, Gannon	Jr.	18	49
2002	Katie Lambert, Stonehill	Jr.	20	36
2003	Elizabeth Blaisdell, Bryant	Jr.	18	46
2004	Lauren Bevington, Gannon	Jr.	14	68
2005	Lauren Bevington, Gannon	Sr.	14	54
2006	Shannon Fabian, C.W. Post	Jr.	18	71
2007	Stephanie Kienle, West Chester	Jr.	21	66

Goals-Against Average

Year	Name, Team	Class	Games	Minutes	GA	GAA
1998	Cindy Brownell, Lock Haven	So.	11	585	88	9.03
1999	Kelly Sharenko, St. Michael's	Jr.	11	662	79	7.16
2000	Ginny McCauley, Stonehill	Sr.	16	914	98	6.43
2001	Vicky Perkins, Limestone	Sr.	11	520	53	6.12
2002	Stacey Schmidt, Longwood	So.	16	960	100	6.25
2003	Josephine Coiro, Adelphi	So.	12	720	61	5.08
2004	Lauren Stone, Stonehill	So.	17	844	80	5.69
2005	Lauren Stone, Stonehill	Jr.	19	970	72	4.45
2006	Allyson Murphy, Adelphi	Jr.	17	899	90	6.01
2007	Lauren Scipione, C.W. Post	Jr.	17	947	83	5.26

Save Percentage

Year	Name, Team	Class	Games	GA	Saves	Save Pct.
1998	Rachel Bunn, Longwood	Fr.	14	138	209	.602
1999	Kelly Sharenko, St. Michael's	Jr.	11	79	200	.717
2000	Carolyn Cahill, Bentley	Sr.	16	104	223	.682
2001	Vicky Perkins, Limestone	Sr.	11	53	110	.675
2002	Josephine Coiro, Adelphi	Fr.	15	115	218	.655
2003	Monica Rose, Bentley	Sr.	14	107	187	.636
2004	Kammie Studley, Pfeiffer	Sr.	15	103	168	.620
2005	Kisa Bushyeager, Gannon	Jr.	11	58	91	.611
2006	Charlotte Dixon, Pfeiffer	Sr.	18	89	147	.623
2007	Christine Latteri, Georgian Court	Fr.	18	107	185	.634

Team Records

Official NCAA Division II women's lacrosse records began with the 1998 season and are based on information submitted to the NCAA statistics service by institutions participating in the statistics rankings. In statistical rankings, the rounding of percentages and/or averages may indicate ties where none exist. In these cases, the numerical order of the rankings is accurate.

Scoring

GOALS

Game
30—Shippensburg vs. Pfeiffer, March 21, 1999

Season
403—West Chester, 2007 (21 games)

GOALS PER GAME

Season
19.19—West Chester, 2007 (403 in 21 games)

SCORING MARGIN PER GAME

Season
14.67—Stonehill, 2005 (394 goals, 86 goals allowed in 21 games)

Defense

FEWEST GOALS ALLOWED

Season
61—Adelphi, 2003 (12 games)

SCORING DEFENSE

Season
4.10—Stonehill, 2005 (86 goals allowed in 21 games)

Miscellaneous

WINNING PERCENTAGE

1.000—Stonehill, 2005 (21-0); C.W. Post, 2007 (17-0)

WINS IN A SEASON

21—Stonehill, 2005 (21-0)

Team Single-Game Leaders

GOALS

Team	Date	Opponent	Goals
Shippensburg	3/21/99	Pfeiffer	30
Shippensburg	4/6/99	Indiana (Pa.)	29
Philadelphia U.	4/27/00	Bryn Mawr	29
Shippensburg	3/30/99	Lock Haven	28
Philadelphia U.	4/21/99	Immaculata	28
Philadelphia U.	4/27/03	Chestnut Hill	28
Indiana (Pa.)	3/31/07	Slippery Rock	28
West Chester	4/22/06	Indiana (Pa.)	27
Indiana (Pa.)	4/21/07	Slippery Rock	27
Lock Haven	4/26/07	Slippery Rock	27

Team Single-Season Leaders

GOALS PER GAME

Team	Year	Games	Goals	GPG
West Chester	2007	21	403	19.19
Stonehill	2005	21	394	18.76
Lock Haven	2007	20	374	18.70
West Chester	2004	21	362	17.24
West Chester	2005	19	324	17.05
Shippensburg	1999	14	238	17.00
C.W. Post	2006	18	304	16.89
West Chester	2006	21	349	16.62
C.W. Post	2003	13	216	16.62
Stonehill	2006	19	314	16.53
Adelphi	2004	14	230	16.43
Stonehill	2007	20	325	16.25
Merrimack	2007	17	271	15.94
Adelphi	2005	16	255	15.94
Adelphi	2006	17	270	15.88

GOALS

Team	Year	Games	Goals
West Cester	2007	21	403
Stonehill	2005	21	394
Lock Haven	2007	20	374
West Chester	2004	21	362
West Chester	2006	21	349
Stonehill	2007	20	325
West Chester	2005	19	324
Stonehill	2006	19	314
C.W. Post	2006	18	304
Lock Haven	2006	19	288
Stonehill	2003	19	287
Limestone	2006	20	284
Pfeiffer	2007	19	280
Limestone	2007	19	274
Merrimack	2007	17	271

SCORING DEFENSE

Team	Year	Games	Goals Allowed	Avg.
Stonehill	2005	21	86	4.10
Adelphi	2003	12	61	5.08
Stonehill	2004	17	89	5.24
Stonehill	2003	19	105	5.53
Adelphi	2005	16	89	5.56
C.W. Post	2007	17	96	5.65
Queens (N.C.)	2006	18	102	5.67

Team	Year	Games	Goals Allowed	Avg.
Limestone	2001	11	63	5.73
Limestone	2003	15	86	5.73
Adelphi	2006	17	101	5.94
Georgian Court	2007	18	107	5.94
UC Davis	2000	15	92	6.13
Limestone	2006	20	124	6.20
Longwood	2002	16	100	6.25
St. Anselm	2002	14	88	6.29
Queens (N.C.)	2005	17	107	6.29

FEWEST GOALS ALLOWED

Team	Year	Games	Goals
Adelphi	2003	12	61
Limestone	2001	11	63
St. Michael's	1999	11	81
C.W. Post	2003	13	82
Assumption	1999	8	86
Bentley	1999	8	86
Bentley	2002	13	86
Limestone	2003	15	86
Stonehill	2005	21	86
St. Anselm	2002	14	88
Adelphi	2004	14	89
Stonehill	2004	17	89
Adelphi	2005	16	89
UC Davis	2000	15	92
Adelphi	2001	10	92

SCORING MARGIN PER GAME

Team	Year	Games	Goals	Goals Allowed	Margin/ Game
Stonehill	2005	21	394	86	14.67
West Chester	2007	21	403	154	11.86
Stonehill	2004	17	266	89	10.41
Adelphi	2005	16	255	89	10.38
West Chester	2005	19	324	127	10.37
C.W. Post	2003	13	216	82	10.31
C.W. Post	2007	17	269	96	10.18
Adelphi	2004	14	230	89	10.07
C.W. Post	2006	18	304	124	10.00
Adelphi	2006	17	270	101	9.94
Lock Haven	2007	20	374	179	9.75
Stonehill	2006	19	314	130	9.68
Stonehill	2007	20	325	133	9.60
Stonehill	2003	19	287	105	9.58
Queens (N.C.)	2006	18	264	102	9.00

Team Miscellaneous Leaders

WINNING PERCENTAGE

Team	Year	Won	Lost	Pct.
Stonehill	2005	21	0	1.000
C.W. Post	2007	17	0	1.000
Adelphi	2006	16	1	.941
Stonehill	2000	15	1	.938
Longwood	2002	15	1	.938
Longwood	2004	14	1	.933
C.W. Post	2005	14	1	.933
West Chester	2004	13	1	.929
Limestone	2001	10	1	.909
West Chester	2007	19	2	.905
Stonehill	2007	18	2	.900
Stonehill	2003	17	2	.895
West Chester	2005	17	2	.895
Lock Haven	2006	17	2	.895
C.W. Post	2006	16	2	.889

WINS IN A SEASON

Team	Year	Wins
Stonehill	2005	21
West Chester	2007	19
West Chester	2004	18
West Chester	2006	18
Stonehill	2007	18
Stonehill	2003	17
West Chester	2005	17
Lock Haven	2006	17
C.W. Post	2007	17
Adelphi	2006	16
C.W. Post	2006	16
Limestone	2006	16
Stonehill	2006	16
Lock Haven	2007	16
Pfeiffer	2007	16

Annual Team Champions

Scoring Offense

Year	Team	Games	Goals	Per Game
1998	Gannon	15	235	15.67
1999	Shippensburg	14	238	17.00
2000	Philadelphia U.	16	229	14.31
2001	West Chester	15	209	13.93
2002	West Chester	15	224	14.93
2003	C.W. Post	13	216	16.62
2004	West Chester	21	362	17.24
2005	Stonehill	21	394	18.76
2006	C.W. Post	18	304	16.89
2007	West Chester	21	403	19.19

Scoring Defense

Year	Team	Games	GA	Per Game
1998	Albany (N.Y.)	15	124	8.27
1999	St. Michael's	11	81	7.36
2000	UC Davis	15	92	6.13
2001	Limestone	11	63	5.73
2002	Longwood	16	100	6.25
2003	Adelphi	12	61	5.08
2004	Stonehill	17	89	5.24
2005	Stonehill	21	86	4.10
2006	Queens (N.C.)	18	102	5.67
2007	C.W. Post	17	96	5.65

Scoring Margin

Year	Team	Games	GF	GA	Mar./Gm.
1998	Gannon	15	235	149	5.73
1999	Shippensburg	14	238	130	7.71
2000	UC Davis	15	203	92	7.40
2001	Limestone	11	126	63	5.73
2002	Longwood	16	230	100	8.13
2003	C.W. Post	13	216	82	10.31
2004	Stonehill	17	266	89	10.41
2005	Stonehill	21	394	86	14.67
2006	C.W. Post	18	304	124	10.00
2007	West Chester	21	403	154	11.86

Winning Percentage

Year	Team	Won	Lost	Pct.
1998	Gannon	13	2	.867
1999	Gannon	13	2	.867
2000	Stonehill	15	1	.938
2001	Limestone	10	1	.909
2002	Longwood	15	1	.938
2003	Stonehill	17	2	.895
2004	C.W. Post	14	1	.933
	Longwood	14	1	.933
2005	Stonehill	21	0	1.000
2006	Adelphi	16	1	.941
2007	C.W. Post	17	0	1.000

Women's Division III Records

Individual Records 132
Individual Single-Game Leaders 132
Individual Miscellaneous Leaders 133
Individual Single-Season Leaders 133
Individual Career Leaders 136
Annual Individual Champions 138
Team Records 140
Team Single-Game Leaders 140
Team Single-Season Leaders 141
Team Miscellaneous Leaders 143
Annual Team Champions 144

Individual Records

Official NCAA women's lacrosse records began with the 1982 season and are based on information submitted to the NCAA statistics service by institutions participating in the statistics rankings. In statistical rankings, the rounding of percentages and/or averages may indicate ties where none exist. In these cases, the numerical order of the rankings is accurate.

A player whose career includes statistics from five seasons (or an active player who will play in five seasons) because she was granted an additional season of competition for reasons of hardship or a freshman redshirt is denoted by '$.'

Scoring

POINTS
Game
16—Courtney Crangi, Goucher vs. Roanoke, May 11, 1996; Lauren Goane, Widener vs. Lycoming, April 3, 2004
Season
154—Courtney Crangi, Goucher, 1996 (20 games)
Career
406—Andrea Collesidis, Eastern, 1999-02 (342 goals, 64 assists; 64 games)

POINTS PER GAME
Season
7.81—Julie Noyes, Swarthmore, 1994 (125 in 16 games)
Career (Min. 160 points)
6.72—Julie Noyes, Swarthmore, 1993-95 (316 in 47 games)

GOALS
Game
14—Therese Ross, Wheaton (Mass.) vs. Babson, April 12, 1986; Ann Clark, Worcester St. vs. Lasell, April 24, 2004
Season
111—Therese Ross, Wheaton (Mass.), 1986 (17 games)
Career
342—Andrea Collesidis, Eastern, 1999-02 (64 games)

GOALS PER GAME
Season
6.69—Julie Noyes, Swarthmore, 1994 (107 in 16 games)
Career (Min. 80 goals)
5.91—Julie Noyes, Swarthmore, 1993-95 (278 in 47 games)

ASSISTS
Game
11—Sandi Stevens, McDaniel vs. Gettysburg, April 19, 1985; Meagan DiCave, Va. Wesleyan vs. Ferrum, April 8, 2000; Tina Sallustio, Brockport St. vs. Oneonta St., April 8, 2001; Jaime Matty, Ursinus vs. Washington (Md.), April 12, 2001
Season
88—Angela Bisland, Randolph-Macon, 2002 (17 games)
Career
234—Cathy Homiek, Montclair St., 2001-04 (56 games)

ASSISTS PER GAME
Season
5.36—Cathy Homiek, Montclair St., 2004 (75 in 14 games)
Career (Min. 80 assists)
4.18—Cathy Homiek, Montclair St., 2001-04 (234 in 56 games)

GROUND BALLS
Game
16—Kate Pierangeli, Scranton vs. Widener, March 18, 2003
Season
135—Julia Brown, Rosemont, 2003 (18 games)
Career
387—Kelsey MacDonald, Plymouth St., 2004-07 (74 games)

GROUND BALLS PER GAME
Season
8.47—Mandy Dougherty, Randolph-Macon, 2003 (127 in 15 games)
Career
5.92—Betsy Jennings, Kenyon, 1988-90 (213 in 36 games)

DRAW CONTROLS
Season
138—Caitlin Cuozzo, Union (N.Y.), 2006 (18 games)
Career
445—Annie Ledyard, Skidmore, 2003-06 (63 games)

DRAW CONTROLS PER GAME
Season
7.88—Annie Ledyard, Skidmore, 2004 (126 in 16 games)
Career
7.06—Annie Ledyard, Skidmore, 2003-06 (445 in 63 games)

SAVES
Game
43—Kate Cushman, Wittenberg vs. Ohio Wesleyan, April 28, 1998
Season
382—Emily Kupprion, Bryn Mawr, 1996 (17 games)
Career
1,084—Anne Overton, Lynchburg, 1983-86

SAVES PER GAME
Season
24.08—Jessica Whisher, Clarkson, 1998 (313 in 13 games)
Career (Min. 500 saves)
19.64—Jessica Whisher, Clarkson, 1996-99 (864 in 44 games)

SAVE PERCENTAGE
Season (Since 1996)
.765—Andrea Hanley, Drew, 1997 (205 saves, 63 GA)

GOALS-AGAINST AVERAGE
Season
2.91—Karen Fox, Montclair St., 1998 (32 GA in 660 min.)
Career (Min. 1,500 minutes)
5.94—Ali Goetz, Salisbury, 2003-06 (332 GA in 3,353 min.)

GOALKEEPER MINUTES PLAYED
Career
4,360—Casey O'Brien, Drew, 2003-06 (76 games)

Defense

CAUSED TURNOVERS
Season
84—Mary Jacobs, Trinity (Conn.), 2001 (16 games)
Career
222—Kelsey MacDonald, Plymouth St., 2004-07 (74 games)

CAUSED TURNOVERS PER GAME
Season
5.50—Jess Cordani, Moravian, 2004 (77 in 14 games)

Miscellaneous

FASTEST GOAL FROM START OF GAME
:12—Samly Phonesavanh, Eastern Conn. St. vs. Keene St., April 24, 2002

FASTEST CONSECUTIVE GOALS BY SAME TEAM
:08—Eastern Conn. St. (Sharon Kilpatrick, both) vs. Curry, May 7, 2003

FASTEST CONSECUTIVE GOALS BY OPPOSING TEAMS
:07—Eastern Conn. St. (Lauren Davern), then Keene St. (Natalie Kent), May 3, 2002

CONSECUTIVE GAMES WITH AT LEAST ONE GOAL
45—Liz Baumbach, Scranton, March 28, 2001-May 10, 2003

Individual Single-Game Leaders

POINTS

Player, Team	Date	Opponent	Goals	Assists	Total Points
Courtney Crangi, Goucher	5/11/96	Roanoke	10	6	16
Lauren Goane, Widener	4/3/04	Lycoming	6	10	16
Cailin Sarkisian, Lynchburg	4/21/96	Hollins	11	4	15
Sarah Burns, Nazareth	4/13/99	Fredonia St.	6	9	15
Mandi Rapisardi, Lasell	4/29/03	Emerson	10	5	15
Frankie De Lavis, Kenyon	4/26/07	Redlands	6	9	15
Therese Ross, Wheaton (Mass.)	4/12/86	Babson	14	0	14
Kirsten Wagner, Roanoke	3/25/96	Guilford	4	10	14
Alice Collins, Johns Hopkins	4/11/97	Widener	12	2	14
Jennifer Joinnides, William Smith	4/12/97	Denison	8	6	14
Sarah Reigner, Frank. & Marsh.	4/25/98	Muhlenberg	11	3	14
Megan McHugh, Chestnut Hill	3/21/02	Hood	13	1	14
Ann Clark, Worcester St.	4/24/04	Lasell	14	0	14
Brianna Gillin, Montclair St.	3/24/07	Rowan	6	8	14

GOALS

Player, Team	Date	Opponent	Goals
Therese Ross, Wheaton (Mass.)	4/12/86	Babson	14
Ann Clark, Worcester St.	4/24/04	Lasell	14
Megan McHugh, Chestnut Hill	3/21/02	Hood	13
Julia Brown, Rosemont	4/16/02	Cabrini	13
Alice Collins, Johns Hopkins	4/11/97	Widener	12
Deanna Estes, Shenandoah	4/13/98	Hollins	12
Megan McHugh, Chestnut Hill	3/27/02	Rosemont	12
Julia Brown, Rosemont	3/21/03	Arcadia	12
Megan McHugh, Chestnut Hill	4/23/03	Wells	12

ASSISTS

Player, Team	Date	Opponent	Assists
Sandi Stevens, McDaniel	4/19/85	Gettysburg	11
Meagan DiCave, Va. Wesleyan	4/8/00	Ferrum	11
Tina Sallustio, Brockport St.	4/8/01	Oneonta St.	11
Jaime Matty, Ursinus	4/12/01	Washington (Md.)	11
Kirsten Wagner, Roanoke	3/25/96	Guilford	10
Jen Jones, Notre Dame (Md.)	4/18/99	Mary Baldwin	10
Christine Sliger, Salisbury	3/9/01	Alfred	10
Allison Roberts, Nazareth	5/2/01	Rochester	10
Cathy Homiek, Montclair St.	3/6/04	Alvernia	10
Lauren Goane, Widener	4/3/04	Lycoming	10
Audrey Kelton, Western New Eng.	3/26/05	Castleton	10
Heather Suit, Lycoming	3/18/06	Gwynedd-Mercy	10

SAVES

Player, Team	Date	Opponent	Saves
Kate Cushman, Wittenberg	4/28/98	Ohio Wesleyan	43
Becky Budynkiewicz, Salem St.	4/14/01	Keene St.	37
Tatum Stewart, Salve Regina	4/2/98	Springfield	36
Angela Lozado, Manhattanville	3/25/00	Scranton	36
Jennifer Banks, Chestnut Hill	3/9/02	Gwynedd-Mercy	36
Melissa Perry, Western Conn. St.	4/13/06	Springfield	36
Amy Barone, Arcadia	4/13/99	Cabrini	35
Kathleen Reed, Western New Eng.	4/13/99	New England	35
Kathleen Harrington, Lynchburg	4/2/97	Bridgewater (Va.)	34
Tanya Josie, Babson	4/27/99	Connecticut Col.	34
Jennifer Banks, Chestnut Hill	3/7/02	Arcadia	34
Liz Holland, Mass.-Dartmouth	3/31/05	Endicott	34

GROUND BALLS

Player, Team	Date	Opponent	Ground Balls
Kate Pierangeli, Scranton	3/18/03	Widener	16
Browyn Clark, Kenyon	4/22/95	Allegheny	14
Gigi Willard, Guilford	4/20/94	Randolph	12
Lisa Wirth, Fredonia St.	1997	Rochester Inst.	12
Michelle Luttrell, Shenandoah	3/24/99	Ferrum	12
Nicole Ferrauilo, Fredonia St.	2000	Geneseo St.	12
Julia Lou, Wheaton (Mass.)	4/12/01	Trinity (Conn.)	12
Kyla Shanahan, Montclair St.	4/14/01	Kean	12
Heather Lethbridge, Shenandoah	4/11/02	Trinity (Conn.)	12
Vanessa Pisano, Wheaton (Mass.)	5/11/02	Eastern Conn. St.	12

Individual Miscellaneous Leaders

FASTEST GOAL, START OF A GAME

Player, Team	Date	Opponent	Time
Samly Phonesavanh, Eastern Conn. St.	4/24/02	Keene St.	:12
Julia Coit, Wheaton (Mass.)	3/26/06	Smith	:24
Emily Neilsen, Methodist	4/13/03	Averett	:25
Lydia Ramsey, Redlands	3/29/05	Oberlin	:26
Julia Coit, Wheaton (Mass.)	3/16/06	Claremont-M-S	:27
Danielle Brisotti, Guilford	4/16/03	Hollins	:30

FASTEST CONSECUTIVE GOALS, SAME TEAM

Players, Teams	Date	Opponent	Time
Sharon Kilpatrick (both), Eastern Conn. St.	5/7/03	Curry	:08
Alexa Jurczak then Julia Coit, Wheaton (Mass.)	3/27/06	Bridgewater St.	:11
Alexa Jurczak then Bridget Thornton, Wheaton (Mass.)	4/1/06	Mount Holyoke	:11
Sarah Routhier (both), Guilford	4/16/03	Hollins	:12

FASTEST CONSECUTIVE GOALS, OPPOSING TEAMS

Player, Team	Player, Team	Date	Time
Lauren Davern, Eastern Conn. St.	Natalie Kent, Keene St.	5/3/02	:07
Lindsay Gaesser, Claremont-M-S	Julia Coit, Wheaton (Mass.)	3/16/06	:08
Meredith Hurd, Wheaton (Mass.)	Amanda Belichick, Wesleyan (Conn.)	4/13/06	:08
Natalie Smith, Longwood	Ann Scharff, Guilford	4/19/00	:11

CONSECUTIVE GAMES WITH AT LEAST ONE GOAL

Player, Team	Dates	Games
Liz Baumbach, Scranton	3/28/01-5/10/03	45
Erin Byrnes, Eastern Conn. St.	4/8/97-4/28/99	39
Katie Sheridan, Plymouth St.	4/21/02-4/10/04	32
Courtney Tapkas, Muhlenberg	3/1/03-4/26/04	29
Emily Neilsen, Methodist	3/12/04-4/16/04	23
Jenn Jankowski, Guilford	2/26/99-4/14/99	15
Lily Anderson, Eastern Conn. St.	3/16/06-5/15/06	14

Individual Single-Season Leaders

POINTS PER GAME

Player, Team	Year	Games	Goals	Assists	Points	PPG
Julie Noyes, Swarthmore	1994	16	107	18	125	7.81
Courtney Crangi, Goucher	1996	20	99	55	154	7.70
Mandi Rapisardi, Lasell	2006	15	98	16	114	7.60
Julia Brown, Rosemont	2001	15	94	19	113	7.53
Terry Galley, Plymouth St.	1985	11	70	12	82	7.50
Katie Frattarola, Manhattanville	2000	11	52	30	82	7.45
Therese Ross, Wheaton (Mass.)	1986	17	111	15	126	7.41
Julia Brown, Rosemont	2000	11	71	10	81	7.36
Christine Sliger, Salisbury	2001	18	50	81	131	7.28
Katie Frattarola, Manhattanville	1999	9	47	18	65	7.22
Meagan DiCave, Va. Wesleyan	2002	18	70	59	129	7.17
Michelle Matulac, Catholic	1998	13	84	9	93	7.15
Mandi Rapisardi, Lasell	2005	13	75	18	93	7.15
Julia Brown, Rosemont	2003	18	106	22	128	7.11
Ann Clark, Worcester St.	2006	15	80	26	106	7.07

POINTS

Player, Team	Year	Games	Goals	Assists	Points
Courtney Crangi, Goucher	1996	20	99	55	154
Megan Murphy, Gettysburg	2003	21	97	43	140
Maggie Murphy, Frostburg St.	1991	—	53	79	132
Christine Sliger, Salisbury	2001	18	50	81	131
Meagan DiCave, Va. Wesleyan	2002	18	70	59	129
Julia Brown, Rosemont	2003	18	106	22	128
Ashley Harmeling, Amherst	2004	19	75	52	127
Therese Ross, Wheaton (Mass.)	1986	17	111	15	126
Julie Noyes, Swarthmore	1994	16	107	18	125
Anne Marie Nash, Va. Wesleyan	2004	18	64	59	123
Jessie Basch, Eastern	2007	18	60	63	123
Stacey Turner, St. Lawrence	2002	19	85	37	122
Kate Hoy, Eastern	2007	18	90	32	122
Julika Blankenship, Gettysburg	2003	21	59	62	121
Maggie Murphy, Frostburg St.	1992	—	50	70	120
Andrea Collesidis, Eastern	2000	18	94	26	120

GOALS PER GAME

Player, Team	Year	Games	Goals	GPG
Julie Noyes, Swarthmore	1994	16	107	6.69
Mandi Rapisardi, Lasell	2006	15	98	6.53
Therese Ross, Wheaton (Mass.)	1986	17	111	6.53
Michelle Matulac, Catholic	1998	13	84	6.46
Julia Brown, Rosemont	2000	11	71	6.45
Terry Galley, Plymouth St.	1985	11	70	6.40
Julia Brown, Rosemont	2001	15	94	6.27
Megan McHugh, Chestnut Hill	2002	16	99	6.19
Megan McHugh, Chestnut Hill	2003	12	74	6.17
Caitlin Gavin, Rhode Island Col.	2006	16	97	6.06
Ann Clark, Worcester St.	2004	14	84	6.00
Andrea Collesidis, Eastern	2002	17	101	5.94
Julia Brown, Rosemont	2003	18	106	5.89
Caitlin Gavin, Rhode Island Col.	2005	15	87	5.80
Mandi Rapisardi, Lasell	2005	13	75	5.77

GOALS

Player, Team	Year	Games	Goals
Therese Ross, Wheaton (Mass.)	1986	17	111
Julie Noyes, Swarthmore	1994	16	107
Julia Brown, Rosemont	2003	18	106
Andrea Collesidis, Eastern	2002	17	101
Courtney Crangi, Goucher	1996	20	99
Megan McHugh, Chestnut Hill	2002	16	99
Mandi Rapisardi, Lasell	2006	15	98
Megan Murphy, Gettysburg	2003	21	97
Caitlin Gavin, Rhode Island Col.	2006	16	97
Julie Noyes, Swarthmore	1995	17	96
Therese Ross, Wheaton (Mass.)	1985	14	95
Amy Rafalski, Bridgewater (Va.)	1998	17	95
Andrea Collesidis, Eastern	2000	18	94
Julia Brown, Rosemont	2001	15	94

ASSISTS PER GAME

Player, Team	Year	Games	Assists	APG
Cathy Homiek, Montclair St.	2004	14	75	5.36
Angela Bisland, Randolph-Macon	2002	17	88	5.18
Cathy Homiek, Montclair St.	2003	15	70	4.67
Christine Sliger, Salisbury	2001	18	81	4.50
Jaime Matty, Ursinus	2001	15	62	4.13
Cathy Homiek, Montclair St.	2002	12	49	4.08
Colleen Smith, Rowan	1994	14	54	3.86
Bridget Lee, Scranton	2003	17	64	3.76
Colleen Smith, Rowan	1995	16	60	3.75
Lindsay Gaesser, Claremont-M-S	2007	17	62	3.65
Jaime Matty, Ursinus	2000	14	51	3.64
Lauren Goane, Widener	2004	14	50	3.57
Jessie Basch, Eastern	2007	18	63	3.50
Gwyneth Jones, Swarthmore	1984	16	55	3.44
Audrey Kelton, Western New Eng.	2007	20	68	3.40

ASSISTS

Player, Team	Year	Games	Assists
Angela Bisland, Randolph-Macon	2002	17	88
Christine Sliger, Salisbury	2001	18	81
Maggie Murphy, Frostburg St.	1991	—	79
Cathy Homiek, Montclair St.	2004	14	75
Julika Blankenship, Gettysburg	2004	21	71
Maggie Murphy, Frostburg St.	1992	—	70
Cathy Homiek, Montclair St.	2003	15	70
Audrey Kelton, Western New Eng.	2007	20	68
Sue Ackermann, Salisbury	2007	23	68
Bridget Lee, Scranton	2003	17	64
Jessie Basch, Eastern	2007	18	63
Jaime Matty, Ursinus	2001	15	62
Allison Roberts, Nazareth	2001	20	62
Julika Blankenship, Gettysburg	2003	21	62
Lindsay Gaesser, Claremont-M-S	2007	17	62

SAVES PER GAME

Player, Team	Year	Games	Saves	Avg.
Jessica Whisher, Clarkson	1998	13	313	24.08
Emily Kupprion, Bryn Mawr	1996	17	382	22.47
Sarah Dolan, Mount Holyoke	1997	15	337	22.47
Amanda Thomas, Immaculata	2002	15	321	21.40
Jennifer Stankiewicz, Rosemont	2001	15	310	20.67
Tonya Josie, Babson	1999	15	297	19.80
Deb Johnson, Wheaton (Mass.)	1996	14	277	19.79
Lindsey Kennedy, Guilford	2002	12	231	19.25
Melissa Perry, Western Conn. St.	2006	16	302	18.88
Ali Livingston, Wittenberg	1996	15	282	18.80
Kathleen Harrington, Lynchburg	1997	16	300	18.75
Tenille Foster, Frostburg St.	1999	15	279	18.60
Jen Maser, Frostburg St.	1998	16	294	18.38
Kara DiStefano, Cedar Crest	2001	17	308	18.12
Mary Foody, Muhlenberg	1991	12	215	17.92

SAVES

Player, Team	Year	Games	Saves
Emily Kupprion, Bryn Mawr	1996	17	382
Noreen Myrick, Frostburg St.	1990	—	349
Sarah Dolan, Mount Holyoke	1997	15	337
Kristin Kelly, Widener	1993	—	332
Amanda Thomas, Immaculata	2002	15	321
Jessica Whisher, Clarkson	1998	13	313
Jennifer Stankiewicz, Rosemont	2001	15	310
Kara DiStefano, Cedar Crest	2001	17	308
Melissa Perry, Western Conn. St.	2006	16	302
Kiki Chesterton, Roanoke	1990	18	301
Kathleen Harrington, Lynchburg	1997	16	300
Anne Overton, Lynchburg	1984	19	298
Tonya Josie, Babson	1999	15	297
Jen Maser, Frostburg St.	1998	16	294
Anne Overton, Lynchburg	1985	20	288

SAVE PERCENTAGE

(Since 1996, the first year of NCAA statistics)

Player, Team	Year	Games	Goals Allowed	Saves	Pct.
Andrea Hanley, Drew	1997	15	63	205	.765
Megan Merklinger, New England Col.	1997	9	60	194	.764
Kristin Archer, Salisbury	1997	15	91	216	.704
Megan Merklinger, New England Col.	1996	8	75	169	.693
Deb Johnson, Wheaton (Mass.)	1996	14	123	277	.693
Jill Franz, Villa Julie	1997	13	85	189	.690
Tina Murphy, Nazareth	1996	12	68	151	.689
Brooke Glenn, Wash. & Lee	1997	16	77	166	.683
Amy Barone, Arcadia	1997	10	66	141	.681
Kathleen Harrington, Lynchburg	1996	15	123	259	.678
Angela Lozado, Manhattanville	2000	11	118	248	.678
Amy Barone, Arcadia	1998	14	119	247	.675
Christy Malone, Cabrini	1998	15	82	170	.675
Emily Bracken, Middlebury	1997	18	113	234	.674
Tenille Foster, Frostburg St.	1999	15	136	279	.672

GOALS-AGAINST AVERAGE

Player, Team	Year	Games	Min.	Goals Allowed	Avg.
Karen Fox, Montclair St.	1998	11	660	32	2.91
Heather Chaapel, Nazareth	2006	15	785	58	4.43
Sarah Grenert, Middlebury	2003	17	880	67	4.57
Sharon Vitulli, TCNJ	1999	15	778	60	4.63
Deanne Abell, Cortland St.	2007	17	731	58	4.76
Ali Goetz, Salisbury	2006	19	1,051	87	4.97
Jen Chumley, St. Mary's (Md.)	2003	19	982	82	5.01
Tara VanValkenburgh, Cortland St.	2000	16	816	69	5.07
Belinda Warrick, TCNJ	1996	14	826	71	5.16
Andrea Weiss, Pomona-Pitzer	2007	12	445	39	5.26
Tiffany Trockenbrod, TCNJ	2001	12	706	62	5.27
Chris Moody, Oswego St.	1996	11	660	58	5.27
Megan Marquardt, TCNJ	2006	17	922	82	5.34
Lidia Sanza, Frank. & Marsh.	2007	21	1,016	91	5.37
Andrea Hanley, Drew	1997	15	699	63	5.41

DRAW CONTROLS PER GAME

Player, Team	Year	Games	Draw Controls	Avg.
Annie Ledyard, Skidmore	2004	16	126	7.88
Annie Ledyard, Skidmore	2003	15	117	7.80
Caitlin Cuozzo, Union (N.Y.)	2006	18	138	7.67
Samantha Lafferty, Neumann	2006	16	113	7.06
Annie Ledyard, Skidmore	2005	16	112	7.00
Caitlin Gavin, Rhode Island Col.	2005	15	94	6.27
Joeline Bennett, Kean	2007	14	87	6.21
Ali Lacavaro, Kenyon	1998	16	93	5.81
Megan Murphy, Gettysburg	2001	20	116	5.80
Annie Ledyard, Skidmore	2006	16	90	5.63
Annie Lavery, Hood	2005	9	49	5.44
Kate Hoy, Eastern	2005	16	86	5.38
Kelsey MacDonald, Plymouth St.	2007	19	102	5.37
Julie Clune, Elmira	2004	17	91	5.35
Corinne Baker, Bridgewater St.	2003	13	69	5.31

DRAW CONTROLS

Player, Team	Year	Games	Draw Controls
Caitlin Cuozzo, Union (N.Y.)	2006	18	138
Annie Ledyard, Skidmore	2004	16	126
Annie Ledyard, Skidmore	2003	15	117
Megan Murphy, Gettysburg	2001	20	116
Samantha Lafferty, Neumann	2006	16	113
Annie Ledyard, Skidmore	2005	16	112
Kelsey MacDonald, Plymouth St.	2007	19	102
Caitlin Gavin, Rhode Island Col.	2005	15	94
Ali Lacavaro, Kenyon	1998	16	93
Julie Clune, Elmira	2004	17	91
Kelsey MacDonald, Plymouth St.	2005	18	91
Annie Ledyard, Skidmore	2006	16	90
Carrie Smith, Bates	2001	17	87
Tanya Davis, Union (N.Y.)	2004	19	87
Joeline Bennett, Kean	2007	14	87

GROUND BALLS PER GAME

Player, Team	Year	Games	Ground Balls	Avg.
Mandy Dougherty, Randolph-Macon	2003	15	127	8.47
Lindsey von Holtz, Mount Holyoke	2002	14	112	8.00
Mary Amrhein, Chestnut Hill	2003	12	96	8.00
Rebecca Gardner, Curry	2001	12	95	7.92
Joyce Neilson, Western New Eng.	2001	14	108	7.71
Julia Brown, Rosemont	2003	18	135	7.50
Joyce Neilson, Western New Eng.	2002	18	134	7.44
Amina Diallo, Medaille	2007	8	59	7.38
Betsy Jennings, Kenyon	1988	12	88	7.33
Melissa Brock, Mary Washington	2003	17	124	7.29
Erika Smith, Bridgewater St.	2004	13	94	7.23
Kelly McGrath, Chestnut Hill	2003	12	86	7.17
Adey Ntam, Frostburg St.	2002	14	100	7.14
Lesa Glick, Stevens Institute	2001	12	84	7.00
Shannon Shehan, Earlham	2002	9	62	6.89

GROUND BALLS

Player, Team	Year	Games	Ground Balls
Julia Brown, Rosemont	2003	18	135
Joyce Neilson, Western New Eng.	2002	18	134
Molly Flanagan, Union (N.Y.)	2004	20	129
Mandy Dougherty, Randolph-Macon	2003	15	127
Melissa Brock, Mary Washington	2003	17	124
Summer Foster, Va. Wesleyan	2001	17	117
Keri Laurenzo, Cortland St.	2001	19	116
Lindsey von Holtz, Mount Holyoke	2002	14	112
Joyce Neilson, Western New Eng.	2001	14	108
Shannon Pizzingrilli, Western New Eng.	2004	18	106
Lindsey Sabo, King's (Pa.)	2005	18	106
Kelsey MacDonald, Plymouth St.	2006	19	106
Brooke VandeWalker, Cortland St.	2001	18	105
Kelsey MacDonald, Plymouth St.	2007	19	104
Jennifer Case, Cedar Crest	2002	19	103

CAUSED TURNOVERS PER GAME

(This statistic was first codified as such in 1998, but was known before that year as interceptions and blocks)

Player, Team	Year	Games	Caused TOs	Avg.
Jess Cordani, Moravian	2004	14	77	5.50
Mary Jacobs, Trinity (Conn.)	2001	16	84	5.25
Amber Mescher, Rochester Inst.	2001	13	67	5.15
Katy Shaver, Roanoke	2002	17	81	4.76
Becky Scott, Wesley	2003	15	71	4.73
Chris Collesidis, Eastern	2001	14	66	4.71
Tina Money, Notre Dame (Md.)	2006	16	75	4.69
Courtney Massari, Neumann	2002	16	71	4.44
Tina Money, Notre Dame (Md.)	2007	17	75	4.41
Laura Bender, Wellesley	2002	13	57	4.38
Courtney Murphy, Neumann	2006	16	70	4.38
Kate Pierangeli, Scranton	2003	13	55	4.23
Courtney Massari, Neumann	2001	17	71	4.18
Anne Shippen, Notre Dame (Md.)	2007	17	70	4.12
Michelle Yarger, Mt. St. Vincent	2007	17	70	4.12

CAUSED TURNOVERS

(This statistic was first codified as such in 1998, but was known before that year as interceptions and blocks)

Player, Team	Year	Games	Caused Turnovers
Mary Jacobs, Trinity (Conn.)	2001	16	84
Katy Shaver, Roanoke	2002	17	81
Jess Cordani, Moravian	2004	14	77
Tina Money, Notre Dame (Md.)	2006	16	75
Tina Money, Notre Dame (Md.)	2007	17	75
Jamie Carney, Western New Eng.	2002	18	74
Keri Laurenzo, Cortland St.	2001	19	73
Sarah Finney, Mary Washington	2006	20	73
Courtney Massari, Neumann	2001	17	71
Courtney Massari, Neumann	2002	16	71
Becky Scott, Wesley	2003	15	71
Courtney Murphy, Neumann	2006	16	70
Anne Shippen, Notre Dame (Md.)	2007	17	70
Michelle Yarger, Mt. St. Vincent	2007	17	70
Megan Barbieri, Greensboro	2007	17	69

Individual Career Leaders

POINTS PER GAME
(Min. 160 points)

Player, Team	Years	Games	Goals	Assists	Points	PPG
Julie Noyes, Swarthmore	1993-95	47	278	38	316	6.72
Ann Clark, Worcester St.	2004-07	60	316	77	393	6.55
Julia Brown, Rosemont	$1999-03	60	337	54	391	6.52
Andrea Collesidis, Eastern	1999-02	64	342	64	406	6.34
Mandi Rapisardi, Lasell	2003-06	52	272	50	322	6.19
Cathy Homiek, Montclair St.	2001-04	56	108	234	342	6.11
Sandi Stevens, McDaniel	1986-89	47	178	109	287	6.10
Meagan DiCave, Va. Wesleyan	1999-02	65	202	176	378	5.82
Amy Hoover, William Smith	1992-95	67	208	175	383	5.71
Katie Tarr, Swarthmore	1999-02	59	260	64	324	5.49
Caitlin Gavin, Rhode Island Col.	2004-07	60	279	45	324	5.40
Liz Baumbach, Scranton	2000-03	64	251	93	344	5.38
Valerie Barnhart, Stevens Institute	2002-05	68	298	67	365	5.37
Mo Deegan, Eastern Conn. St.	2002-05	71	243	136	379	5.34
Kate Hoy, Eastern	2004-07	68	273	86	359	5.28
Angela Inzinna, Brockport St.	2003-06	57	171	129	300	5.26
Katie Sheridan, Plymouth St.	2001-04	69	270	93	363	5.26
Karen Townsend, Drew	1997-00	70	235	125	360	5.14
Vanessa Pisano, Wheaton (Mass.)	2002-05	66	286	51	337	5.11
Brianna Gillin, Montclair St.	2004-07	61	186	125	311	5.10

$See page 132 for explanation.

POINTS

Player, Team	Years	Games	Goals	Assists	Points
Andrea Collesidis, Eastern	1999-02	64	342	64	406
Maggie Murphy, Frostburg St.	1989-92	—	215	183	398
Ann Clark, Worcester St.	2004-07	60	316	77	393
Julia Brown, Rosemont	$1999-03	60	337	54	391
Amy Hoover, William Smith	1992-95	67	208	175	383
Mo Deegan, Eastern Conn. St.	2002-05	70	243	136	379
Meagan DiCave, Va. Wesleyan	1999-02	65	202	176	378
Valerie Barnhart, Stevens Institute	2002-05	68	298	67	365
Katie Sheridan, Plymouth St.	2001-04	69	270	93	363
Allison Smith, Randolph-Macon	1993-96	—	251	109	360
Kristen Carey, Goucher	1995-98	—	251	109	360
Karen Townsend, Drew	1997-00	70	235	125	360
Kate Hoy, Eastern	2004-07	68	273	86	359
Kara Fetter, Drew	2001-04	76	267	84	351
Amy DiAdamo, Middlebury	1994-97	—	228	119	347
Liz Baumbach, Scranton	2000-03	64	251	93	344
Cathy Homiek, Montclair St.	2001-04	56	108	234	342
Liz Martin, Amherst/Goucher	2001-04	—	270	68	338
Vanessa Pisano, Wheaton (Mass.)	2002-05	66	286	51	337
Paula Habel, Bridgewater St.	2000-03	68	184	152	336

$See page 132 for explanation.

GOALS PER GAME
(Min. 80 goals)

Player, Team	Years	Games	Goals	GPG
Julie Noyes, Swarthmore	1993-95	47	278	5.91
Julia Brown, Rosemont	$1999-03	60	337	5.62
Andrea Collesidis, Eastern	1999-02	64	342	5.34
Ann Clark, Worcester St.	2004-07	60	316	5.27
Mandi Rapisardi, Lasell	2003-06	52	272	5.23
Caitlin Gavin, Rhode Island Col.	2004-07	60	279	4.65
Amy Rafalski, Bridgewater (Va.)	1995-98	59	264	4.47
Katie Tarr, Swarthmore	1999-02	59	260	4.41
Valerie Barnhart, Stevens Institute	2002-05	68	298	4.38
Vanessa Pisano, Wheaton (Mass.)	2002-05	66	286	4.33
Alana Teutonico, Williams	1995-98	59	251	4.25
Gio Buono, Kean	2004, 06-07	38	158	4.16
Kate Hoy, Eastern	2004-07	68	273	4.01
Laura Peace, Denison	1998-01	60	237	3.95
Beatrice Gratry, Trinity (Conn.)	2002-05	59	232	3.93
Liz Baumbach, Scranton	2000-03	64	251	3.92
Katie Sheridan, Plymouth St.	2001-04	69	270	3.91
Jen Mezzadra, Salisbury	1998-01	64	248	3.88
Deanna Estes, Shenandoah	1995-98	39	151	3.87
Sandi Stevens, McDaniel	1986-89	47	178	3.80

$See page 132 for explanation.

GOALS

Player, Team	Years	Games	Goals
Andrea Collesidis, Eastern	1999-02	64	342
Julia Brown, Rosemont	$1999-03	60	337
Ann Clark, Worcester St.	2004-07	60	316
Valerie Barnhart, Stevens Institute	2002-05	68	298
Vanessa Pisano, Wheaton (Mass.)	2002-05	66	286
Megan McHugh, Chestnut Hill	2000-03	—	284
Caitlin Gavin, Rhode Island Col.	2004-07	60	279
Julie Noyes, Swarthmore	1993-95	47	278
Kate Hoy, Eastern	2004-07	68	273
Mandi Rapisardi, Lasell	2003-06	52	272
Katie Sheridan, Plymouth St.	2001-04	69	270
Liz Martin, Amherst/Goucher	2001-04	—	270
Kara Fetter, Drew	2001-04	76	267
Amy Rafalski, Bridgewater (Va.)	1995-98	59	264
Kate Stoehr, Hartwick	1995-98	75	262
Katie Tarr, Swarthmore	1999-02	59	260
Erin Riedy, Randolph-Macon	1999-02	—	256
Lauren Maynes, Wheaton (Mass.)	2001-04	68	254
Ali Oglesby, Roanoke	1995-98	—	253
Allison Smith, Randolph-Macon	1993-96	—	251
Alana Teutonico, Williams	1995-98	59	251
Kristen Carey, Goucher	1995-98	—	251
Liz Baumbach, Scranton	2000-03	64	251

$See page 132 for explanation.

ASSISTS PER GAME
(Min. 80 assists)

Player, Team	Years	Games	Assists	Avg.
Cathy Homiek, Montclair St.	2001-04	56	234	4.18
Meagan DiCave, Va. Wesleyan	1999-02	65	176	2.71
Bridget Lee, Scranton	2000-03	64	172	2.69
Amy Hoover, William Smith	1992-95	67	175	2.61
Christine Henry, Neumann	2000-03	49	122	2.49
Lauren Goane, Widener	2002-05	61	148	2.43
Sarah Burns, Nazareth	1997-00	62	145	2.34
Sandi Stevens, McDaniel	1986-89	47	109	2.32
Angela Inzinna, Brockport St.	2003-06	57	129	2.26
Paula Habel, Bridgewater St.	2000-03	68	152	2.24
Beth Hemminger, Wooster	2000-03	64	139	2.17
Allison Roberts, Nazareth	1999-02	70	146	2.09
Brianna Gillin, Montclair St.	2004-07	61	125	2.05
Audrey Kelton, Western New Eng.	2004-07	67	134	2.00
Julika Blankenship, Gettysburg	2001-04	81	160	1.98
Lindsay Eichner, Washington (Md.)	2002-05	70	136	1.94
Caitlin Taylor, Mount Holyoke	2003-06	64	123	1.92
Mo Deegan, Eastern Conn. St.	2002-05	71	136	1.92
Karen Townsend, Drew	1997-00	70	125	1.79
Whitney McMullan, Drew	2002-05	78	139	1.78

ASSISTS

Player, Team	Years	Games	Assists
Cathy Homiek, Montclair St.	2001-04	56	234
Maggie Murphy, Frostburg St.	1989-92	—	183
Jamie Matty, Ursinus	1999-02	—	179
Meagan DiCave, Va. Wesleyan	1999-02	65	176
Amy Hoover, William Smith	1992-95	67	175
Bridget Lee, Scranton	2000-03	64	172
Angela Bisland, Randolph-Macon	1999-02	—	163
Julika Blankenship, Gettysburg	2001-04	81	160
Paula Habel, Bridgewater St.	2000-03	68	152
Lauren Goane, Widener	2002-05	61	148
Gwyneth Jones, Swarthmore	1982-84	—	147
Christine Sliger, Salisbury	1999-02	—	147
Colleen Smith, Rowan	1992-95	—	146
Allison Roberts, Nazareth	1999-02	70	146
Sarah Burns, Nazareth	1997-00	62	145
Beth Hemminger, Wooster	2000-03	64	139
Whitney McMullan, Drew	2002-05	78	139
Mo Deegan, Eastern Conn. St.	2002-05	71	136
Lindsay Eichner, Washington (Md.)	2002-05	70	136
Audrey Kelton, Western New Eng.	2004-07	67	134

SAVES PER GAME
(Min. 500 saves)

Player, Team	Years	Games	Saves	Avg.
Jessica Whisher, Clarkson	1996-99	44	864	19.64
Ali Livingston, Wittenberg	1993-96	54	940	17.41
Amy Barone, Arcadia	1997-00	49	821	16.76
Deb Johnson, Wheaton (Mass.)	1993-96	55	873	15.87
Mary Foody, Muhlenberg	1988-91	41	563	13.73
Rachel Sybor, Marymount (Va.)	2002-05	57	782	13.72
Brook Bowley, Salve Regina	2003-06	48	640	13.33
Kate Derosier, Trinity (Conn.)	1997-00	55	721	13.11
Amanda Rose, McDaniel	1995-98	54	694	12.85
Jen Lee, Eastern Conn. St.	1996-99	52	664	12.77
Sue Ketcham, Hartwick	1997-00	71	896	12.62
Meghan Gaul, Rensselaer	2002-05	49	614	12.53
Laura Bishop, New England Col.	2003-06	66	826	12.52
Sarah Moore, Washington (Md.)	1997-00	68	814	11.97
Lauren Gill, Guilford	1996-99	61	719	11.79
Erin Calkins, Eastern Conn. St.	2005-07	56	635	11.34
Krista Froio, Rosemont	2002-05	47	526	11.19
Andrea Hanley, Drew	1996-99	67	735	10.97

SAVES

Player, Team	Years	Games	Saves
Anne Overton, Lynchburg	1983-86	—	1,084
Sarah Dolan, Mount Holyoke	1994-97	—	1,061
Kristin Kelly, Widener	1991-94	—	989
Tenille Foster, Frostburg St.	1995-96, 98-99	—	955
Ali Livingston, Wittenberg	1993-96	54	940
Sue Ketcham, Hartwick	1997-00	71	896
Deb Johnson, Wheaton (Mass.)	1993-96	55	873
Jessica Whisher, Clarkson	1996-99	44	864
Jill Maybe, Swarthmore	1993-96	—	835
Noreen Myrick, Frostburg St.	1987-90	—	829
Laura Bishop, New England Col.	2003-06	66	826
Amy Barone, Arcadia	1997-00	49	821
Sarah Moore, Washington (Md.)	1997-00	68	814
Kiki Chesterton, Roanoke	1988-91	—	794
Jen Pope, Colby	1993-96	—	791
Brooke Andrews, Ithaca	1998-01	72	788
Rachel Sybor, Marymount (Va.)	2002-05	57	782
Sasha Ballen, Bowdoin	1993-96	—	761
Jenny Weiss, Wittenberg	1987-90	—	753

GOALS-AGAINST AVERAGE
(Min. 1,500 minutes)

Player, Team	Years	Games	Minutes	Goals	Avg.
Ali Goetz, Salisbury	2003-06	66	3,353	332	5.94
Megan Marquardt, TCNJ	2003-06	59	2,863	284	5.95
Andrea Hanley, Drew	1997-99	52	2,937	294	6.01
Regina Grosso, Cortland St.	2003-06	78	3,975	416	6.28
Lindsey Burgess, Nazareth	2002-05	57	2,943	314	6.40
Heather Kelley, Gettysburg	2003-06	56	2,456	269	6.57
Johanna Rosenfield, Middlebury	2002-05	50	1,551	170	6.58
Carmen Villanueva, Plymouth St.	2001-04	51	2,619	296	6.78
Sarah Berheide, Skidmore	2003-06	63	3,630	424	7.01
Kristin Kuhmann, Montclair St.	2004-07	64	3,561	447	7.53
Grace Scully, Gwynedd-Mercy	2002-05	33	1,991	250	7.58
Kamissa Mort, Frank. & Marsh.	2003-06	57	3,068	388	7.59
Laura Bishop, New England Col.	2003-06	66	3,761	483	7.71
Tina Murphy, Nazareth	1993-96	41	2,239	294	7.88
Tara Jensen, St. Mary's (Md.)	1996-99	59	3,420	450	7.89
Kendall Cox, Bowdoin	2003-05	52	3,097	420	8.08
Kalley Greer, Hamilton	2004-07	60	3,241	440	8.15
Christine Roe, Nazareth	1997-99	42	2,392	329	8.25
Casey O'Brien, Drew	2003-06	76	4,360	601	8.27
Stacie Hermann, McDaniel	1988-90	37	1,757	295	8.39

GOALKEEPER MINUTES PLAYED

Player, Team	Years	Games	Minutes
Casey O'Brien, Drew	2003-06	76	4,360
Erika Blozie, Eastern Conn. St.	2001-04	71	4,215
Regina Grosso, Cortland St.	2003-06	78	3,975
Laura Bishop, New England Col.	2003-06	66	3,761
A.J. Vasiliou, Wheaton (Mass.)	2002-05	66	3,702
Sarah Berheide, Skidmore	2003-06	63	3,630
Jess Pausewang, Geneseo St.	2003-06	61	3,610
Lauren Gill, Guilford	1996-99	61	3,590
Kristen Kuhmann, Montclair St.	2004-07	64	3,561
Kristen McGuire, Greensboro	2004-07	64	3,542
Tara Jensen, St. Mary's (Md.)	1996-99	59	3,420
Erin Calkins, Eastern Conn. St.	2005-07	56	3,372
Ali Goetz, Salisbury	2003-06	66	3,353
Kalley Greer, Hamilton	2004-07	60	3,241
Teryn Wineburg, Nazareth	2000-02	56	3,240
Amanda Rose, McDaniel	1995-98	54	3,121
Kendall Cox, Bowdoin	2003-05	52	3,097
Kristen Huff, Claremont-M-S	2004-07	62	3,095
Kamissa Mort, Frank. & Marsh.	2003-06	57	3,068
Deb Johnson, Wheaton (Mass.)	1993-96	55	2,973

GROUND BALLS PER GAME
(Min. 200 ground balls)

Player, Team	Years	Games	Ground Balls	Avg.
Betsy Jennings, Kenyon	1988-90	36	213	5.92
Caitlin Gavin, Rhode Island Col.	2004-07	60	339	5.65
Kate Pierangeli, Scranton	2001, 03-04	43	230	5.35
Kelsey MacDonald, Plymouth St.	2004-07	74	387	5.23
Julia Brown, Rosemont	$1999-03	60	306	5.10
Linda Whitney, Wheaton (Mass.)	1996-99	56	285	5.09
Lauren Carpinello, Shenandoah	2004-07	59	282	4.78
Lindsay Sabo, King's (Pa.)	2004-07	62	286	4.61
Christine Thorton, Catholic	2002-05	60	272	4.53
Lisa Havas, St. John Fisher	2000-03	55	237	4.31
Heather Lethbridge, Shenandoah	2002-05	52	223	4.29
Lauren McGonagle, Methodist	2004-07	59	231	3.92
Jocelyn Grafstein, Oneonta St.	2002-05	62	239	3.86
Lauren Davern, Eastern Conn. St.	2001-04	71	271	3.82
Tina Shroeter, Guilford	1996-99	62	235	3.79
Kelly Domm, Fredonia St.	1998-01	57	215	3.77
Kerry Adler, Marymount (Va.)	2002-05	59	222	3.76
Julia Lou, Wheaton (Mass.)	1998-01	64	238	3.72

$See page 132 for explanation.

GROUND BALLS

Player, Team	Years	Games	Ground Balls
Kelsey MacDonald, Plymouth St.	2004-07	74	387
Caitlin Gavin, Rhode Island Col.	2004-07	60	339
Julia Brown, Rosemont	$1999-03	60	306
Lindsay Sabo, King's (Pa.)	2004-07	62	286
Linda Whitney, Wheaton (Mass.)	1996-99	56	285
Lauren Carpinello, Shenandoah	2004-07	59	282
Christine Thorton, Catholic	2002-05	60	272
Lauren Davern, Eastern Conn. St.	2001-04	71	271
Jocelyn Grafstein, Oneonta St.	2002-05	62	239
Julia Lou, Wheaton (Mass.)	1998-01	64	238
Lisa Havas, St. John Fisher	2000-03	55	237
Amanda Spadafora, Plymouth St.	2004-07	73	236
Tina Shroeter, Guilford	1996-99	62	235
Anne Shippen, Notre Dame (Md.)	*2005-07	47	234
Lauren McGonagle, Methodist	2004-07	59	231
Kate Pierangeli, Scranton	2001, 03-04	43	230
Heather Lethbridge, Shenandoah	2002-05	52	223
Kerry Adler, Marymount (Va.)	2002-05	59	222
Kelly Domm, Fredonia St.	1998-01	57	215
Betsy Jennings, Kenyon	1988-90	36	213

*$See page 132 for explanation. *Active player.*

DRAW CONTROLS PER GAME
(Min. 90 draw controls)

Player, Team	Years	Games	Draw Controls	Avg.
Annie Ledyard, Skidmore	2003-06	63	445	7.06
Kelsey MacDonald, Plymouth St.	2004-07	74	313	4.23
Luisella Perri, Guilford	1998-99	30	103	3.43
Katie Sheridan, Plymouth St.	2001-04	69	211	3.06
Vanessa Pisano, Wheaton (Mass.)	2002-05	66	197	2.98
Sarah Routhier, Guilford	2002-04	42	113	2.69
Mo Deegan, Eastern Conn. St.	2002-05	71	189	2.66
Sarah Bowman, Muhlenberg	2000-03	58	154	2.66
Lauren Davern, Eastern Conn. St.	2001-04	71	174	2.45
Kelly Domm, Fredonia St.	1998-01	57	139	2.44
Julia Brown, Rosemont	$1999-03	60	139	2.32
Meg Cupoli, Plymouth St.	2004-07	67	151	2.25
Kristen Miskey, Montclair St.	2000-02	43	96	2.23
Andrea Davis, Wheaton (Mass.)	2002-05	65	145	2.23
Stephanie Altman, Eastern Conn. St.	1998-01	62	137	2.21
Marykate Connolly, Scranton	2001-04	71	155	2.18
Julia Lou, Wheaton (Mass.)	1998-01	64	130	2.03
Sarah Sloane, St. Mary's (Md.)	2002-05	72	141	1.96

$See page 132 for explanation.

DRAW CONTROLS

Player, Team	Years	Games	Draw Controls
Annie Ledyard, Skidmore	2003-06	63	445
Kelsey MacDonald, Plymouth St.	2004-07	74	313
Caitlin Cuozzo, Union (N.Y.)	*2005-07	49	263
Katie Sheridan, Plymouth St.	2001-04	69	211
Vanessa Pisano, Wheaton (Mass.)	2002-05	66	197
Jennifer Willis, Cortland St.	2004-06	58	194
Mo Deegan, Eastern Conn. St.	2002-05	71	189
Lauren Davern, Eastern Conn. St.	2001-04	71	174
Marykate Connolly, Scranton	2001-04	71	155
Sarah Bowman, Muhlenberg	2000-03	58	154
Meg Cupoli, Plymouth St.	2004-07	67	151
Andrea Davis, Wheaton (Mass.)	2002-05	65	145
Sarah Sloane, St. Mary's (Md.)	2002-05	72	141
Kelly Domm, Fredonia St.	1998-01	57	139
Julia Brown, Rosemont	$1999-03	60	139
Stephanie Altman, Eastern Conn. St.	1998-01	62	137
Julia Lou, Wheaton (Mass.)	1998-01	64	130
Kara Fetter, Drew	2001-04	76	128
Jodi Ahmark, Wittenberg	1994-97	—	127

*$See page 132 for explanation. *Active player.*

CAUSED TURNOVERS
(This statistic was first codified as such in 1998, but was known before that year as interceptions and blocks)

Player, Team	Years	Games	Caused Turnovers
Kelsey MacDonald, Plymouth St.	2004-07	74	222
Tina Money, Notre Dame (Md.)	*2005-07	44	181
Julia Lou, Wheaton (Mass.)	1998-01	64	178
Amanda Spadafora, Plymouth St.	2004-07	73	156
Andrea Davis, Wheaton (Mass.)	2002-05	65	145
Cristin Newkirk, Redlands	2001-03	39	143
Vanessa Pisano, Wheaton (Mass.)	2002-05	65	119
Kate Pierangeli, Scranton	2001, 03-04	48	116
Sarah Bowman, Muhlenberg	2000-03	58	109
Julia Brown, Rosemont	$1999-03	60	107
Molly Cronin, Wheaton (Mass.)	2003-06	63	106
Claudia Jezioro, Fredonia St.	1997-98	26	105
Lydia Ramsey, Redlands	2003-06	55	105

*$See page 132 for explanation. *Active player.*

Annual Individual Champions

Points Per Game

Year	Name, Team	Cl.	Games	Goals	Assists	Points	PPG
1996	Courtney Crangi, Goucher	Sr.	20	99	55	154	7.70
1997	Kristen Carey, Goucher	Jr.	16	65	34	99	6.19
1998	Michelle Matulac, Catholic	Fr.	13	84	9	93	7.15
1999	Katie Frattarolla, Manhattanville	Fr.	9	47	18	65	7.22
2000	Katie Frattarolla, Manhattanville	So.	11	52	30	82	7.45
2001	Julia Brown, Rosemont	So.	15	94	19	113	7.53
2002	Meagan DiCave, Va. Wesleyan	Sr.	18	70	59	129	7.17
2003	Julia Brown, Rosemont	Sr.	18	106	22	128	7.11
2004	Anne Marie Nash, Va. Wesleyan	Fr.	18	64	59	123	6.83
2005	Mandi Rapisardi, Lasell	Jr.	13	75	18	93	7.15
2006	Mandi Rapisardi, Lasell	Sr.	15	98	16	114	7.60
2007	Ann Clark, Worcester St.	Sr.	17	87	32	119	7.00

Points

Year	Name, Team	Cl.	Games	Goals	Assists	Points
1996	Courtney Crangi, Goucher	Sr.	20	99	55	154
1997	Holly Hoffay, Hartwick	Jr.	18	87	16	103
1998	Kate Stoehr, Hartwick	Sr.	22	90	28	118
1999	Karen Townsend, Drew	Jr.	18	55	42	97
	Kate Armenta, Wellesley	So.	18	70	27	97
2000	Andrea Collesidis, Eastern	So.	18	94	26	120
2001	Christine Sliger, Salisbury	Jr.	18	50	81	131
2002	Meagan DiCave, Va. Wesleyan	Sr.	18	70	59	129
2003	Megan Murphy, Gettysburg	Sr.	21	97	43	140
2004	Ashley Harmeling, Amherst	Jr.	19	75	52	127
2005	Mo Deegan, Eastern Conn. St.	Sr.	20	69	47	116
2006	Mandi Rapisardi, Lasell	Sr.	15	98	16	114
2007	Jessie Basch, Eastern	So.	18	60	63	123

Goals Per Game

Year	Name, Team	Class	Games	Goals	Per Game
1996	Courtney Crangi, Goucher	Sr.	20	99	4.95
1997	Melanie Vasofski, TCNJ	Sr.	15	74	4.93
1998	Michelle Matulac, Catholic	Fr.	13	84	6.46
1999	Katie Frattarolla, Manhattanville	Fr.	9	47	5.22
2000	Julia Brown, Rosemont	Fr.	11	71	6.45
2001	Julia Brown, Rosemont	So.	15	94	6.27
2002	Megan McHugh, Chestnut Hill	Jr.	16	99	6.19
2003	Megan McHugh, Chestnut Hill	Sr.	12	74	6.17
2004	Ann Clark, Worcester St.	Fr.	14	84	6.00
2005	Caitlin Gavin, Rhode Island Col.	So.	15	87	5.80
2006	Mandi Rapisardi, Lasell	Sr.	15	98	6.53
2007	Ann Clark, Worcester St.	Sr.	17	87	5.12

Goals

Year	Name, Team	Class	Games	Goals
1996	Courtney Crangi, Goucher	Sr.	20	99
1997	Holly Hoffay, Hartwick	Jr.	18	87
1998	Amy Rafalski, Bridgewater (Va.)	Sr.	17	95
1999	Andrea Collesidis, Eastern	Fr.	15	74
2000	Andrea Collesidis, Eastern	So.	18	94
2001	Julia Brown, Rosemont	So.	15	94
2002	Andrea Collesidis, Eastern	Sr.	17	101
2003	Julia Brown, Rosemont	Sr.	18	106
2004	Ann Clark, Worcester St.	Fr.	14	84
2005	Caitlin Gavin, Rhode Island Col.	So.	15	87
2006	Mandi Rapisardi, Lasell	Sr.	15	98
2007	Kate Hoy, Eastern	Sr.	18	90

Assists Per Game

Year	Name, Team	Class	Games	Assists	Per Game
1996	Courtney Crangi, Goucher	Sr.	20	55	2.75
1997	Kristin Carey, Goucher	Jr.	16	34	2.13
1998	Rebecca Tucker, Brockport St.	Sr.	14	44	3.14

Year	Name, Team	Class	Games	Assists	Per Game
1999	Sarah Burns, Nazareth	Jr.	15	50	3.33
2000	Jaime Matty, Ursinus	So.	14	51	3.64
2001	Christine Sliger, Salisbury	Jr.	18	81	4.50
2002	Angela Bisland, Randolph-Macon	Sr.	17	88	5.18
2003	Cathy Homiek, Montclair St.	Jr.	15	70	4.67
2004	Cathy Homiek, Montclair St.	Sr.	14	75	5.36
2005	Lindsay Sabo, King's (Pa.)	So.	18	52	2.89
2006	Amanda McGlaughlin, Greensboro	Jr.	16	53	3.31
2007	Lindsay Gaesser, Claremont-M-S	Jr.	17	62	3.65

Assists

Year	Name, Team	Class	Games	Assists
1996	Courtney Crangi, Goucher	Sr.	20	55
1997	Kristin Carey, Goucher	Jr.	16	34
	Amy DiAdamo, Middlebury	Sr.	17	34
1998	Caroline Nesbit, Williams	Sr.	16	45
1999	Sarah Burns, Nazareth	Jr.	15	50
2000	Meagan DiCave, Va. Wesleyan	So.	17	56
2001	Christine Sliger, Salisbury	Jr.	18	81
2002	Angela Bisland, Randolph-Macon	Sr.	17	88
2003	Cathy Homiek, Montclair St.	Jr.	15	70
2004	Cathy Homiek, Montclair St.	Sr.	14	75
2005	Lindsay Sabo, King's (Pa.)	So.	18	52
2006	Amanda McGlaughlin, Greensboro	Jr.	16	53
	Allie Libby, Colby	Jr.	18	53
	Jenn Kelly, Gettysburg	Sr.	22	53
2007	Audrey Kelton, Western New Eng.	Sr.	20	68
	Sue Ackermann, Salisbury	Jr.	23	68

Ground Balls Per Game

Year	Name, Team	Cl.	Games	Ground Balls	Per Game
2001	Rebecca Gardner, Curry	Fr.	12	95	7.92
2002	Lindsey von Holtz, Mount Holyoke	Sr.	14	112	8.00
2003	Mandy Dougherty, Randolph-Macon	Sr.	15	127	8.47
2004	Erika Smith, Bridgewater St.	Sr.	13	94	7.23
2005	Cheryl Banks, Hood	Jr.	11	73	6.64
2006	Caitlin Gavin, Rhode Island Col.	Jr.	16	101	6.31
2007	Amina Diallo, Medaille	Jr.	8	59	7.38

Draw Controls Per Game

Year	Name, Team	Cl.	Games	Draw Controls	DCPG
2001	Megan Murphy, Gettysburg	So.	20	116	5.80
2002	Julie Clune, Elmira	Fr.	12	58	4.83
2003	Annie Ledyard, Skidmore	Fr.	15	117	7.80
2004	Annie Ledyard, Skidmore	So.	16	126	7.88
2005	Annie Ledyard, Skidmore	Jr.	16	112	7.00
2006	Caitlin Cuozzo, Union (N.Y.)	So.	18	138	7.67
2007	Joeline Bennett, Kean	Fr.	14	87	6.21

Caused Turnovers Per Game

Year	Name, Team	Cl.	Games	Caused TOs	CTPG
2001	Mary Jacobs, Trinity (Conn.)	Sr.	16	84	5.25
2002	Katy Shaver, Roanoke	Jr.	17	81	4.76
2003	Becky Scott, Wesley	Fr.	15	71	4.73
2004	Jess Cordani, Moravian	So.	14	77	5.50
2005	Caitlin Wells, Kenyon	Jr.	13	49	3.77
2006	Tina Money, Notre Dame (Md.).	So.	16	75	4.69
2007	Tina Money, Notre Dame (Md.).	Jr.	17	75	4.41

Goals-Against Average

Year	Name, Team	Class	Games	Minutes	GA	GAA
1996	Belinda Warrick, TCNJ	Jr.	14	826	71	5.16
1997	Andrea Hanley, Drew	So.	15	699	63	5.41
1998	Andrea Hanley, Drew	Jr.	19	1,152	115	5.99
1999	Sharon Vitulli, TCNJ	Jr.	15	778	60	4.63
2000	Tara Van Valkenburgh, Cortland St.	Sr.	16	816	69	5.07
2001	Tiffany Trockenbrod, TCNJ	Sr.	12	706	62	5.27
2002	Jen Chumley, St. Mary's (Md.)	So.	20	1,200	113	5.65
2003	Sarah Grenert, Middlebury	Jr.	17	880	67	4.57
2004	Kristin Kuhmann, Montclair St.	Fr.	14	833	78	5.62
2005	Regina Grosso, Cortland St.	Jr.	20	980	90	5.51
2006	Heather Chaapel, Nazareth	Jr.	15	785	58	4.43
2007	Deanne Abell, Cortland St.	Fr.	17	731	58	4.76

Save Percentage

Year	Name, Team	Class	Games	GA	Saves	Save Pct.
1996	Megan Merklinger, New England Col.	Jr.	8	75	169	.693
1997	Andrea Hanley, Drew	So.	15	63	205	.765
1998	Amy Barone, Arcadia	So.	14	119	247	.675
1999	Tenille Foster, Frostburg St.	Sr.	15	136	279	.672
2000	Angela Lozado, Manhattanville	So.	11	118	248	.678
2001	Denise Saucier, Mass.-Dartmouth	Sr.	16	86	166	.659
2002	Jen Chumley, St. Mary's (Md.)	So.	20	113	221	.662
2003	Jen Chumley, St. Mary's (Md.)	Jr.	19	82	158	.658
2004	Kristin Kuhmann, Montclair St.	Fr.	14	78	157	.668
2005	Laura Bishop, New England Col	Jr.	17	104	201	.659
2006	Brook Bowley, Salve Regina	Sr.	17	153	246	.617
2007	Deanne Abell, Cortland St.	Fr.	17	58	112	.659

Team Records

Official NCAA women's lacrosse records began with the 1982 season and are based on information submitted to the NCAA statistics service by institutions participating in the statistics rankings. In statistical rankings, the rounding of percentages and/or averages may indicate ties where none exist. In these cases, the numerical order of the rankings is accurate.

Scoring

POINTS
Game
49—Salisbury vs. Notre Dame (Md.), March 4, 2000 (29 goals, 20 assists)
Season
571—Salisbury, 2007 (23 games)

POINTS PER GAME
Season
28.89—Salisbury, 2000 (520 in 18 games)

GOALS
Game
34—Frostburg St. vs. Hood, April 20, 2001
Season
376—Salisbury, 2007 (23 games)

GOALS PER GAME
Season
18.67—Salisbury, 2000 (336 in 18 games)

ASSISTS
Game
21—Shenandoah vs. Averett, March 27, 2004
Season
195—Salisbury, 2007 (23 games)

ASSISTS PER GAME
Season
10.72—Salisbury, 2001 (193 in 18 games)

GROUND BALLS
Game
66—Fredonia St. vs. Medaille, 2002
Season
973—Rosemont, 2003 (18 games)

GROUND BALLS PER GAME
Season
55.44—Randolph-Macon, 2003 (887 in 16 games)

DRAW CONTROLS
Game
23—Eastern Conn. St. vs. Southern Conn. St., April 2, 2002; Wheaton (Mass.) vs. Claremont-M-S, March 16, 2006
Season
321—Salisbury, 2007 (23 games)

DRAW CONTROLS PER GAME
Season
17.22—Goucher, 2001 (310 in 18 games)

SCORING MARGIN
Season
11.47—Cortland St., 2002 (293 goals, 98 goals allowed in 17 games)

Goalkeeping

SAVES
Game
43—Wittenberg vs. Ohio Wesleyan, April 28, 1998
Season
310—Rosemont, 2001 (15 games)

SAVES PER GAME
Season
20.67—Rosemont, 2001 (310 in 15 games)

Defense

CAUSED TURNOVERS
Game
27—Wheaton (Mass.) vs. Springfield, April 15, 2000
Season
421—Plymouth St., 2004 (18 games)

CAUSED TURNOVERS PER GAME
Season
23.88—Springfield, 2001 (406 in 17 games)

SCORING DEFENSE
Season
4.60—Trinity (Conn.), 1987 (46 goals allowed in 10 games)

Miscellaneous

CONSECUTIVE WINS
88—TCNJ, 1992-96

CONSECUTIVE HOME WINS
26—Scranton, April 26, 2002-May 3, 2005

CONSECUTIVE CONFERENCE WINS
68—Notre Dame (Md.) (Atlantic Women's), March 23, 1996-May 6, 2007

WINNING PERCENTAGE
1.000—TCNJ, 1996 (14-0); Williams, 1996 (15-0); Cabrini, 1998 (15-0); TCNJ, 1998 (15-0); Middlebury, 1999 (17-0); TCNJ, 2000 (17-0); Middlebury, 2001 (17-0); Middlebury, 2002 (18-0); Middlebury, 2004 (18-0); Frank. & Marsh., 2007 (21-0)

WINS IN A SEASON
21—Gettysburg, 2006 (21-1); Frank. & Marsh., 2007 (21-0)

CONSECUTIVE WINNING SEASONS
23—Middlebury, 1985-present

MOST-IMPROVED WON-LOST RECORD
8 games—Scranton, 2003 (6-14) to 2004 (14-6)

LARGEST MARGIN OF VICTORY
34—Frostburg St. vs. Hood, April 20, 2001 (34-0)

SINGLE-SEASON TOTAL ATTENDANCE
2,591—Plymouth St., 2005 (23 games)

SINGLE-SEASON AVERAGE ATTENDANCE
130—Wheaton (Mass.), 2004 (2,335 in 18 games)

Team Single-Game Leaders

POINTS

Team	Date	Opponent	Goals	Assists	Points
Salisbury	3/4/00	Notre Dame (Md.)	29	20	49
Shenandoah	3/27/04	Averett	27	21	48
Shenandoah	3/20/05	Averett	30	17	47
Scranton	4/14/03	King's (Pa.)	27	15	42
Ithaca	3/9/07	Wells	25	17	42
Oswego St.	3/29/07	Morrisville St.	26	16	42
Bridgewater St.	4/21/07	Westfield St.	23	18	41
Shenandoah	3/12/05	Ferrum	32	8	40
Guilford	4/7/04	Hollins	22	17	39
Rowan	4/6/06	Notre Dame (Md.)	24	15	39
Shenandoah	4/12/06	Hood	24	15	39

GOALS

Team	Date	Opponent	Goals
Frostburg St.	4/20/01	Hood	34
Shenandoah	3/12/05	Ferrum	32
Trinity (Conn.)	4/1/99	Fredonia St.	31
Neumann	4/21/01	Arcadia	31
Cortland St.	4/5/02	Buffalo St.	31
Cortland St.	4/6/01	Buffalo St.	30
Bridgewater St.	4/29/03	Elms	30
Bridgewater St.	4/10/04	Elms	30
Western New Eng.	4/17/04	Emerson	30
Shenandoah	3/20/05	Averett	30

ASSISTS

Team	Date	Opponent	Assists
Shenandoah	3/27/04	Averett	21
Salisbury	3/4/00	Notre Dame (Md.)	20
Bridgewater St.	4/21/07	Westfield St.	18
Guilford	4/7/04	Hollins	17
Shenandoah	3/20/05	Averett	17
Ithaca	3/9/07	Wells	17
Oswego St.	3/29/07	Morrisville St.	16
Scranton	4/14/03	King's (Pa.)	15
Rowan	4/6/06	Notre Dame (Md.)	15
Shenandoah	4/12/06	Hood	15

SAVES

Team	Date	Opponent	Saves
Wittenberg	4/28/98	Ohio Wesleyan	43
Salem St.	4/14/01	Keene St.	37
Salve Regina	4/2/98	Springfield	36
Manhattanville	3/25/00	Scranton	36
Chestnut Hill	3/9/02	Gwynedd-Mercy	36
McDaniel	4/23/85	Gettysburg	35
Arcadia	4/13/99	Cabrini	35
Western New Eng.	4/13/99	New England	35
Lynchburg	4/2/97	Bridgewater (Va.)	34
Babson	4/27/99	Connecticut Col.	34
Chestnut Hill	3/7/02	Arcadia	34
Mass.-Dartmouth	3/31/05	Endicott	34

GROUND BALLS

Team	Date	Opponent	Ground Balls
Fredonia St.	2002	Medaille	66
Scranton	3/25/04	Moravian	64
Eastern Conn. St.	4/5/01	Elms	61
Wheaton (Mass.)	4/16/02	MIT	58
Montclair St.	4/12/01	Neumann	51
Guilford	2/24/04	Ferrum	47

DRAW CONTROLS WON

Team	Date	Opponent	Draw Controls Won
Eastern Conn. St.	4/2/02	Southern Conn. St.	23
Wheaton (Mass.)	3/16/06	Claremont-M-S	23
Montclair St.	4/19/01	Adelphi	22
Guilford	3/11/03	Claremont-M-S	22
Fredonia St.	2001	New Paltz St.	20
Wheaton (Mass.)	4/19/03	Bridgewater St.	20
Wheaton (Mass.)	3/25/04	Gordon	20
Scranton	4/1/04	Wilkes	20

CAUSED TURNOVERS

Team	Date	Opponent	Caused Turnovers
Wheaton (Mass.)	4/15/00	Springfield	27
Fredonia St.	2002	Brockport St.	25
Guilford	4/7/04	Hollins	24
Montclair St.	3/13/01	Messiah	19
Scranton	4/1/04	Wilkes	19

Team Single-Season Leaders

POINTS PER GAME

Team	Year	Games	Goals	Assists	Points	PPG
Salisbury	2000	18	336	184	520	28.89
Amherst	2000	12	208	131	339	28.25
Claremont-M-S	2007	17	307	171	478	28.12
Scranton	2003	17	307	167	474	27.88
Salisbury	2001	18	298	193	491	27.28
Trinity (Conn.)	1985	11	204	91	295	26.82
Ursinus	2002	16	275	148	423	26.44
Bridgewater St.	2003	13	217	123	340	26.15
Western New Eng.	2007	20	338	183	521	26.05
Eastern	2007	18	285	170	455	25.28
Salisbury	2007	23	376	195	571	24.83
Cortland St.	2001	19	303	164	467	24.58
Goucher	1996	20	343	142	485	24.25
Salisbury	2005	18	297	136	433	24.06
William Smith	1997	18	297	135	432	24.00

POINTS

Team	Year	Games	Goals	Assists	Points
Salisbury	2007	23	376	195	571
Western New Eng.	2007	20	338	183	521
Salisbury	2000	18	336	184	520
Gettysburg	2003	21	326	177	503
Mary Washington	2007	23	323	176	499
Salisbury	2001	18	298	193	491
Gettysburg	2006	22	298	189	487
Frank. & Marsh.	2007	21	319	167	486
Goucher	1996	20	343	142	485
Drew	2004	20	305	170	475
Scranton	2003	17	307	167	474
Curry	2007	21	316	157	473
Cabrini	2002	20	315	157	472
Cortland St.	2001	19	303	164	467
Eastern	2007	18	285	170	455

GOALS PER GAME

Team	Year	Games	Goals	GPG
Salisbury	2000	18	336	18.67
Trinity (Conn.)	1985	11	204	18.50
Scranton	2003	17	307	18.06
Claremont-M-S	2007	17	307	18.06
Middlebury	1998	17	303	17.82
Trinity (Conn.)	1997	14	243	17.36
Amherst	2000	12	208	17.33
Cortland St.	2002	17	293	17.24
Ursinus	2002	16	275	17.19
Goucher	1996	20	343	17.15
Goucher	2001	18	306	17.00
Western New Eng.	2007	20	338	16.90
Middlebury	1997	18	304	16.89
Eastern Conn. St.	1998	17	287	16.88
Bridgewater St.	2003	13	217	16.69

GOALS

Team	Year	Games	Goals
Salisbury	2007	23	376
Goucher	1996	20	343
Western New Eng.	2007	20	338
Salisbury	2000	18	336
Gettysburg	2003	21	326
Mary Washington	2007	23	323
Frank. & Marsh	2007	21	319
Curry	2007	21	316
Cabrini	2002	20	315
Scranton	2003	17	307
Claremont-M-S	2007	17	307
Goucher	2001	18	306
Drew	2004	20	305
Middlebury	1997	18	304
Middlebury	1998	17	303
Cortland St.	2001	19	303

ASSISTS PER GAME

Team	Year	Games	Assists	APG
Salisbury	2001	18	193	10.72
Salisbury	2000	18	184	10.22
Claremont-M-S	2007	17	171	10.06
Scranton	2003	17	167	9.82
Eastern	2007	18	170	9.44
Ursinus	2002	16	148	9.25
Western New Eng.	2007	20	183	9.15
Cortland St.	2001	19	164	8.63
Gettysburg	2006	22	189	8.59
Drew	2004	20	170	8.50
Salisbury	2007	23	195	8.48
Gettysburg	2003	21	177	8.43
Trinity (Conn.)	1985	11	91	8.30
Montclair St.	2004	14	116	8.29
Cabrini	2002	20	157	7.85

ASSISTS

Team	Year	Games	Assists
Salisbury	2007	23	195
Salisbury	2001	18	193
Gettysburg	2006	22	189
Salisbury	2000	18	184
Western New Eng.	2007	20	183
Gettysburg	2003	21	177
Mary Washington	2007	23	176
Claremont-M-S	2007	17	171
Drew	2004	20	170
Eastern	2007	18	170
Scranton	2003	17	167
Frank. & Marsh	2007	21	167
Cortland St.	2001	19	164

SAVES PER GAME

Team	Year	Games	Saves	Avg.
Rosemont	2001	15	310	20.67
Wheaton (Mass.)	1996	14	277	19.78
Muhlenberg	1991	12	215	17.92
Drew	1987	15	268	17.87
Guilford	2002	13	231	17.77
Kenyon	1995	15	266	17.73
McDaniel	1996	13	221	17.00
Muhlenberg	2002	15	252	16.80
Montclair St.	1983	10	166	16.60
Wheaton (Mass.)	1989	14	229	16.36
Wheaton (Mass.)	1999	14	225	16.07
Scranton	2003	12	182	15.20
Southern Me.	2007	16	242	15.13
Eastern Conn. St.	1999	14	208	14.86
Wheaton (Mass.)	2001	18	245	13.61

SAVES

Team	Year	Games	Saves
Rosemont	2001	15	310
Wheaton (Mass.)	1996	14	277
Drew	1987	15	268
Kenyon	1995	15	266
Muhlenberg	2002	15	252
Wheaton (Mass.)	2001	18	245
Southern Me.	2007	16	242
Wheaton (Mass.)	2002	18	236
Guilford	2002	13	231
Wheaton (Mass.)	1989	14	229
Eastern Conn. St.	2005	20	229
Wheaton (Mass.)	1999	14	225
Ursinus	2007	17	223
Eastern Conn. St.	2007	19	223
McDaniel	1996	13	221

SCORING DEFENSE

Team	Year	Games	Goals Allowed	Avg.
Trinity (Conn.)	1987	10	46	4.60
Nazareth	2006	15	71	4.73
Cortland St.	2000	16	76	4.75
Wash. & Lee	2007	19	92	4.84
TCNJ	1999	15	73	4.87
Cortland St.	2001	19	93	4.89
Salisbury	2006	19	93	4.89
Drew	1997	15	76	5.07
TCNJ	1996	14	71	5.07
TCNJ	2001	14	71	5.07
Middlebury	2003	17	88	5.18
Oswego St.	1996	11	58	5.27
TCNJ	2006	17	90	5.29
Wash. & Lee	1997	16	85	5.31
Frank. & Marsh	2007	21	112	5.33

FEWEST GOALS ALLOWED

Team	Year	Games	Goals
Trinity (Conn.)	1987	10	46
Medaille	2007	9	64
Pomona-Pitzer	2007	12	65
McDaniel	1982	12	70
Montclair St.	1998	11	71
Nazareth	2006	15	71
Montclair St.	2004	14	78
Keuka	2007	9	78
Wittenberg	1989	13	85
TCNJ	2006	17	90
Redlands	2003	14	91
Muhlenberg	1993	10	92
Wash. & Lee	2007	19	92
Redlands	2001	11	93
Salisbury	2006	19	93

GROUND BALLS PER GAME

Team	Year	Games	Ground Balls	Avg.
Randolph-Macon	2003	16	887	55.44
Rosemont	2003	18	973	54.06
Oneonta St.	2002	16	857	53.56
Kenyon	1995	15	803	53.50
Drew	1987	13	801	53.40
Eastern	2003	15	747	49.80
Western New Eng.	2002	18	892	49.56
St. Mary's (Md.)	2003	19	915	48.16
Scranton	2003	17	817	48.06
Drew	1988	17	816	48.00
FDU-Florham	2002	15	718	47.87
Cortland St.	2001	19	907	47.74
Curry	2001	12	571	47.58
Mount Holyoke	2002	14	643	45.93
Eastern	2002	17	780	45.88

GROUND BALLS

Team	Year	Games	Ground Balls
Rosemont	2003	18	973
St. Mary's (Md.)	2003	19	915
Cortland St.	2001	19	907
Western New Eng.	2002	18	892
Randolph-Macon	2003	16	887
Oneonta St.	2002	16	857
Ithaca	2001	19	856
Gettysburg	2003	21	853
Scranton	2003	17	817
Drew	1988	17	816
Kenyon	1995	15	803
Drew	1987	13	801
Plymouth St.	2002	18	799
St. Mary's (Md.)	2002	20	785
Western New Eng.	2004	18	784

DRAW CONTROLS PER GAME

Team	Year	Games	Draw Controls	Avg.
Goucher	2001	18	310	17.22
Kean	2007	14	227	16.21
Oberlin	2006	14	225	16.07
Colorado Col.	2004	16	257	16.06
Cortland St.	2002	17	272	16.00
Colby	2006	18	282	15.67
Oberlin	2007	15	235	15.67
Notre Dame (Md.)	2007	17	266	15.65
Messiah	2004	18	279	15.50
TCNJ	2002	18	273	15.17
Lynchburg	2007	18	270	15.00
New England	2006	16	239	14.94
Elizabethtown	2003	14	209	14.93
Curry	2007	21	312	14.86
Eastern Conn. St.	1998	17	252	14.82
Neumann	2001	17	252	14.82

DRAW CONTROLS

Team	Year	Games	Draw Controls
Salisbury	2007	23	321
Curry	2007	21	312
Goucher	2001	18	310
Frank. & Marsh	2007	21	290
Gettysburg	2003	21	284
Colby	2006	18	282
Messiah	2004	18	279
TCNJ	2002	18	273
Cortland St.	2005	20	273
Cortland St.	2002	17	272
Gettysburg	2001	20	270
Frank. & Marsh	2006	20	270
Lynchburg	2007	18	270
Mary Washington	2001	20	269
Drew	2003	20	268

CAUSED TURNOVERS PER GAME

Team	Year	Games	Caused Turnovers	Avg.
Springfield	2001	17	406	23.88
Neumann	2006	16	381	23.81
Keene St.	2001	15	354	23.60
Plymouth St.	2004	18	421	23.39
Wellesley	2002	13	300	23.08
Roanoke	2002	17	375	22.06
Trinity (Conn.)	2001	16	348	21.75
Va. Wesleyan	2001	17	358	21.06
Wellesley	2001	18	379	21.06
Mary Washington	2003	17	355	20.88
Wesley	2003	15	309	20.60
Cortland St.	2001	19	386	20.32
Springfield	2002	18	365	20.28
Rochester Inst.	2001	13	260	20.00
Mary Washington	2002	18	359	19.94

CAUSED TURNOVERS

Team	Year	Games	Caused Turnovers
Plymouth St.	2004	18	421
Springfield	2001	17	406
Cortland St.	2001	19	386
Neumann	2006	16	381
Wellesley	2001	18	379
Roanoke	2002	17	375
Springfield	2002	18	365
Mary Washington	2002	18	359
Va. Wesleyan	2001	17	358
Mary Washington	2003	17	355
Keene St.	2001	15	354
Mary Washington	2001	20	349
Trinity (Conn.)	2001	16	348
Eastern	2002	17	335
Mary Washington	2006	20	331

SCORING MARGIN

Team	Year	Games	Goals	Goals Allowed	Margin/ Game
Cortland St.	2002	17	293	98	11.47
Cortland St.	2000	16	256	76	11.25
TCNJ	1996	14	228	71	11.21
Cortland St.	2001	19	303	93	11.05
Salisbury	2006	19	301	93	10.95
Amherst	2000	12	208	77	10.92
TCNJ	1999	15	235	73	10.80
Middlebury	2003	17	270	88	10.71
Middlebury	1997	18	304	113	10.61
TCNJ	2001	14	219	71	10.57
Middlebury	1998	17	303	125	10.47
Claremont-M-S	2007	17	307	130	10.41
Salisbury	2000	18	336	150	10.33
Salisbury	2005	18	297	111	10.33
Neumann	2001	17	279	108	10.06

Team Miscellaneous Leaders

CONSECUTIVE VICTORIES

Team	Dates	Wins
TCNJ	1992-96	88
Middlebury	3/17/01-5/18/03	52

CONSECUTIVE HOME VICTORIES

Team	Dates	Wins
Scranton	4/26/02-5/3/05	26
Salisbury	2/22/07-present	14
Wheaton (Mass.)	3/29/03-4/6/04	11

CONSECUTIVE CONFERENCE VICTORIES

Team	Dates	Wins	Conference
Notre Dame (Md.)	3/23/96-5/6/07	68	AWCC
Salisbury	3/19/03-present	39	Capital Athletic
Plymouth St.	4/6/02-4/22/06	29	Little East
Scranton	4/26/03-4/26/05	23	Middle Atlantic
Plymouth St.	4/4/98-4/26/01	22	NEWLA
Wheaton (Mass.)	4/27/03-4/30/05	17	NEWMAC

WINNING PERCENTAGE

Team	Year	Won	Lost	Pct.
Williams	1996	15	0	1.000
TCNJ	1996	14	0	1.000
Cabrini	1998	15	0	1.000
TCNJ	1998	15	0	1.000
Middlebury	1999	17	0	1.000
TCNJ	2000	17	0	1.000
Middlebury	2001	17	0	1.000
Middlebury	2002	18	0	1.000
Middlebury	2004	18	0	1.000
Frank. & Marsh	2007	21	0	1.000
Gettysburg	2006	21	1	.955
St. Mary's (Md.)	2002	19	1	.950
Cortland St.	2006	19	1	.950
TCNJ	2004	18	1	.947
Middlebury	1997	17	1	.944
TCNJ	2002	17	1	.944
Plymouth St.	2004	17	1	.944
Salisbury	2005	17	1	.944

WINS IN A SEASON

Team	Year	Wins
Gettysburg	2006	21
Frank. & Marsh	2007	21
Salisbury	2007	21
Gettysburg	2002	19
St. Mary's (Md.)	2002	19
Gettysburg	2003	19
Cortland St.	2006	19
Goucher	1996	18
Middlebury	2002	18
Amherst	2003	18
Gettysburg	2004	18
Middlebury	2004	18
TCNJ	2004	18
Cortland St.	2005	18

CONSECUTIVE WINNING SEASONS

Team	Years	Seasons
Middlebury	1985-2007	*23
TCNJ	1986-2007	*22
Nazareth	1994-2007	*14
Amherst	1995-2007	*13
Salisbury	1997-2007	*11

**Active streak.*

MOST IMPROVED WON-LOSS RECORD

Team	Year	W-L	Previous	Improved
Scranton	2004	14-6	6-14	8
Eastern Conn. St.	1998	14-3	4-8	7½
Plymouth St.	1991	9-3	2-9	6½
Plymouth St.	1998	9-7	3-14	6½
McDaniel	2004	13-4	6-9	6
St. John Fisher	2002	10-4	5-9	5
Guilford	1996	7-10	1-12	4
Fredonia St.	2003	7-8	4-11	3

LARGEST MARGIN OF VICTORY

Team	Date	Opponent	Score	Margin
Frostburg St.	4/20/01	Hood	34-0	34
Shenandoah	3/12/05	Ferrum	32-1	31
Shenandoah	3/20/05	Averett	30-0	30
Eastern Conn. St.	4/4/02	Southern Conn. St.	28-0	28
Shenandoah	3/27/04	Averett	29-2	27
Kenyon	4/25/98	Earlham	29-3	26
Scranton	4/14/03	King's (Pa.)	27-1	26
Guilford	3/8/97	Trinity (D.C.)	25-0	25
Methodist	4/13/03	Averett	26-1	25
Wheaton (Mass.)	4/12/86	Babson	26-2	24
Wheaton (Mass.)	4/10/97	Endicott	25-1	24
Eastern Conn. St.	4/22/98	Castleton	27-3	24

Annual Team Champions

Scoring Offense

Year	Team	Games	Goals	Per Game
1996	Goucher	20	343	17.15
1997	Trinity (Conn.)	14	243	17.36
1998	Middlebury	17	303	17.82
1999	Denison	15	244	16.27
2000	Salisbury	18	336	18.67
2001	Goucher	18	306	17.00
2002	Cortland St.	17	293	17.24
2003	Scranton	17	307	18.06
2004	Va. Wesleyan	18	282	15.67
2005	Salisbury	18	297	16.50
2006	Methodist	15	248	16.53
2007	Claremont-M-S	17	307	18.06

Scoring Defense

Year	Team	Games	GA	Per Game
1996	TCNJ	14	71	5.07
1997	Drew	15	76	5.07
1998	Drew	19	115	6.05
1999	TCNJ	15	73	4.87
2000	Cortland St.	16	76	4.75
2001	Cortland St.	19	93	4.89
2002	St. Mary's (Md.)	20	113	5.65
2003	Middlebury	17	88	5.18
2004	Montclair St.	14	78	5.57
2005	Wash. & Lee	17	92	5.41
2006	Nazareth	15	71	4.73
2007	Wash. & Lee	19	92	4.84

Scoring Margin

Year	Team	Games	GF	GA	Mar./Gm.
1996	TCNJ	14	228	71	11.21
1997	Middlebury	18	304	113	10.61
1998	Middlebury	17	303	125	10.47
1999	TCNJ	15	235	73	10.80
2000	Cortland St.	16	256	76	11.25
2001	Cortland St.	19	303	93	11.05
2002	Cortland St.	17	293	98	11.47
2003	Middlebury	17	270	88	10.71
2004	Va. Wesleyan	18	282	103	9.94
2005	Salisbury	18	297	111	10.33
2006	Salisbury	19	301	93	10.95
2007	Claremont-M-S	17	307	130	10.41

Draw Controls Per Game

Year	Team	Games	Draw Controls	DCPG
2001	Goucher	18	310	17.22
2002	Cortland St.	17	272	16.00
2003	Elizabethtown	14	209	14.93
2004	Colorado Col.	16	257	16.06
2005	Shenandoah	16	230	14.38
2006	Oberlin	14	225	16.07
2007	Kean	14	227	16.21

Ground Balls Per Game

Year	Team	Games	Ground Balls	GBPG
2001	Cortland St.	19	907	47.74
2002	Oneonta St.	16	857	53.56
2003	Randolph-Macon	16	887	55.44
2004	Western New Eng.	18	784	43.56
2005	Wash. & Lee	17	693	40.76
2006	Elms	13	542	41.69
2007	Rhode Island Col.	14	450	32.14

Caused Turnovers Per Game

Year	Team	Games	Caused TOs	CTPG
2001	Springfield	17	406	23.88
2002	Wellesley	13	300	23.08
2003	Mary Washington	17	355	20.88
2004	Plymouth St.	18	421	23.39
2005	Neumann	16	290	18.13
2006	Neumann	16	381	23.81
2007	Colby	17	303	17.82

Winning Percentage

Year	Team	Won	Lost	Pct.
1996	Williams	15	0	1.000
1997	Middlebury	17	1	.944
1998	Cabrini	15	0	1.000
	TCNJ	15	0	1.000
1999	Middlebury	17	0	1.000
2000	TCNJ	17	0	1.000
2001	Middlebury	17	0	1.000
2002	Middlebury	18	0	1.000
2003	Middlebury	16	1	.941
2004	Middlebury	18	0	1.000
2005	Salisbury	17	1	.944
2006	Gettysburg	21	1	.955
2007	Frank. & Marsh.	21	0	1.000

Women's Championship Results

Division I Championship Results 146
Division II Championship Results 152
Division III Championship Results 156

Lacrosse

DIVISION I

2007 Championship

Highlights

Northwestern Slows Pace, Hastens Talk of Dynasty: They're officially calling it a dynasty in Evanston, Illinois, now that Northwestern won its third consecutive Division I Women's Lacrosse Championship with a 15-13 victory over Virginia. The win completed a 21-1 season and a 62-2 record during the last three years.

"We have developed something special here at Northwestern," coach Kelly Amonte Hiller said. "We have developed our own little niche in the Chicago area. Ours is different (than Maryland's run of championships from 1996 to 2001), but we are excited about what we have established at Northwestern so far."

The Wildcats responded quickly after the Cavaliers scored twice in the first 90 seconds. A 7-0 run put the Wildcats up comfortably at the half, 11-5.

The Cavaliers rallied after the half, scoring four times in three minutes. At that point, the Wildcats slowed the game to halt Virginia's momentum and protect a 14-13 lead. Northwestern's Katrina Dowd scored the game's final goal with a little more than two minutes left.

Sophomore Hilary Bowen, named most outstanding player of the tournament, said the call to slow down the offense was the right one.

"Whatever it takes to win a national championship, I'll do it," she said. "That's what it took right then. If the crowd is going to boo and get into it, it just makes it that much more exciting."

Virginia's Megan Havrilla said she didn't let the tactic bother her.

"I knew eventually we would get the ball back," she said. "We were getting ready for that to happen."

The back-and-forth battle wasn't a surprise to Amonte Hiller, who knew her team had a target on its back all season, even after an opening-game double-overtime loss to North Carolina.

"I had a feeling today was going to be hard fought," she said. "When you've been here before, people are gunning for you."

Virginia coach Julie Myers said she and her players were proud of making it to the championship game, and she credited Northwestern for playing a "great game."

"I am also very proud of my team for the effort they put forth out there," she said. "We played a different style tonight — we went much quicker than what we are used to."

Joining Bowen on the all-tournament team were teammates Christy Finch, Aly Josephs, Kristen Kjellman and Hannah Nielsen. Also honored were Virginia's Kaitlin Duff, Ashley McCulloch and Jess Wasilewski; Duke's Caroline Cyer and Kim Imbesi; and Pennsylvania 's Karen Jann and Hilary Renna.

Results

FIRST ROUND
Northwestern 19, Holy Cross 7
Syracuse 16, Vanderbilt 10
Maryland 13, Yale 7
Penn 11, Boston U. 5
Virginia 19, Princeton 10
North Carolina 14, Richmond 7
Johns Hopkins 12, Hofstra 8
Duke 23, Le Moyne 8

QUARTERFINALS
Northwestern 14, Syracuse 9
Penn 9, Maryland 7
Virginia 14, North Carolina 8
Duke 12, Johns Hopkins 7

SEMIFINALS
Northwestern 12, Penn 2
Virginia 14, Duke 13

CHAMPIONSHIP
Northwestern 15, Virginia 13

SEMIFINALS

MAY 25 AT PHILADELPHIA
Northwestern 12, Penn 2

Score by Period	1	2		Total
Penn	0	2	—	2
Northwestern	8	4	—	12

Penn Scoring
Goals: Becca Edwards 1; Chrissy Muller 1.

Assists: Kaitlyn Lombardo 1.

Northwestern Scoring
Goals: Aly Josephs 5; Kristen Kjellman 3; Hilary Bowen 2; Meredith Frank 1; Hannah Nielsen 1.

Assists: Hilary Bowen 1; Meredith Frank 1.

Penn Ground Balls
Karen Jann 3; Becca Edwards 2; Melissa Lehman 2; Allison Ambrozy 1; Ali DeLuca 1; Sarah Eastburn 1; Tarah Kirnan 1; Kaitlyn Lombardo 1; Rachel Manson 1; Chrissy Muller 1; Hilary Renna 1.

Northwestern Ground Balls
Annie Elliott 4; Meredith Frank 3; Kristen Boege 2; Morgan Lathrop 2; Hilary Bowen 1; Ali Jacobs 1; Aly Josephs 1; Kristen Kjellman 1.

Penn Turnovers Caused
Hilary Renna 4; Karen Jann 2; Melissa Lehman 2; Allison Ambrozy 1; Ali DeLuca 1; Sarah Eastburn 1; Tarah Kirnan 1; Kaitlyn Lombardo 1; Rachel Manson 1; Sarah Waxman 1.

Northwestern Turnovers Caused
Hilary Bowen 2; Annie Elliott 2; Christy Finch 2; Aly Josephs 2; Lindsay Finocchiaro 1; Meredith Frank 1; Ali Jacobs 1.

Shots—Penn 20; Northwestern 21.

Shots on Goal—Penn 9; Northwestern 16.

Penalties—Penn 0/0:00; Northwestern 0/0:00.

Man-up Opportunities—Penn 0-0; Northwestern 0-0.

Turnovers—Penn 17; Northwestern 16.

Goalies
Penn: Sarah Waxman (38:58 minutes, 13 shots-3 saves, 10 GA),
Emily Szelest (21:02, 3-1, 2).
Northwestern: Morgan Lathrop (60:00, 9-7, 2).

Officials: Jen O'Donnell; Lynn Craun; Lynn Bowers; Ericka Leslie.

Virginia 14, Duke 13

Score by Period	1	2		Total
Virginia	3	11	—	14
Duke	8	5	—	13

Virginia Scoring
Goals: Blair Weymouth 4; Megan Havrilla 3; Jess Wasilewski 3; Kate Breslin 2; Ashley McCulloch 1; Megan O'Malley 1.

Assists: Ashley McCulloch 4; Kate Breslin 1; Blair Weymouth 1.

Duke Scoring
Goals: Caroline Cryer 4; Kristen Waagbo 3; Rachel Sanford 3; Michelle Menser 2; Danielle Kachulis 1.

Assists: Leigh Jester 3; Kristen Waagbo 2; Caroline Cryer 1; Megan Del Monte 1.

Virginia Ground Balls
Claire Bordley 3; Kaitlin Duff 3; Kendall McBrearty 3; Ashley McCulloch 2; Kate Breslin 1; Alice Hughey 1; Brittany Kalkstein 1; Jessy Morgan 1; Jess Wasilewski 1.

Duke Ground Balls
Kim Imbesi 2; Michelle Menser 2; Aiyana Newton 2; Meghan Ferguson 1; Christina Germinario 1; Leigh Jester 1; Rachel Sanford 1.

Virginia Turnovers Caused
Kaitlin Duff 3; Claire Bordley 2; Ashley McCulloch 2; Jen Holden 1; Brittany Kalkstein 1; Megan O'Malley 1; Jess Wasilewski 1.

Duke Turnovers Caused
Michelle Menser 2; Rachel Sanford 2; Christina Germinario 1; Aiyana Newton 1.

Shots—Virginia 44; Duke 23.

Shots on Goal—Virginia 30; Duke 17.

Penalties—Virginia 0/0:00; Duke 0/0:00.

Man-up Opportunities—Virginia 0-0; Duke 0-0.

Turnovers—Virginia 10; Duke 19.

Goalies
Virginia: Lauren Benner (00:10 minutes, 1 shots-0 saves, 1 GA),
Kendall McBrearty (59:50, 16-4, 12).
Duke: Kim Imbesi (60:00, 30-16, 14).

Start time: 8:40 p.m. **Finish time:** 10:30 p.m. **Length of game:** 1:50
Officials: Pat Dillon; Patty Kletcha-Porter; Mara Wagner; Ericka Leslie.
Attendance: 6,428

CHAMPIONSHIP

MAY 27 AT PHILADELPHIA
Northwestern 15, Virginia 13

Score by Period	1	2		Total
Virginia	6	7	—	13
Northwestern	11	4	—	15

Virginia Scoring
Goals: Megan O'Malley 3; Megan Havrilla 2; Ashley McCulloch 2; Kaitlin Duff 2; Blair Weymouth 1; Brittany Kalkstein 1; Kate Breslin 1; Jess Wasilewski 1.

Assists: Megan Havrilla 2; Brittany Kalkstein 1; Ashley McCulloch 1; Blair Weymouth 1.

Northwestern Scoring
Goals: Hilary Bowen 5; Katrina Dowd 3; Meredith Frank 2; Aly Josephs 2; Hannah Nielsen 1; Kristen Kjellman 1; Casey Donohoe 1.

Assists: Hannah Nielsen 4; Hilary Bowen 2; Meredith Frank 2; Kristen Kjellman 1.

Virginia Ground Balls
Kendall McBrearty 3; Kaitlin Duff 1; Jen Holden 1; Ashley McCulloch 1.

Northwestern Ground Balls
Meredith Frank 3; Kristen Boege 1; Katrina Dowd 1; Annie Elliott 1; Ali Jacobs 1; Hannah Nielsen 1.

Virginia Turnovers Caused
Kaitlin Duff 3; Kendall McBrearty 1; Ashley McCulloch 1.

Northwestern Turnovers Caused
Meredith Frank 2; Kristen Boege 1; Christy Finch 1.

Shots—Virginia 23; Northwestern 28.

Shots on Goal—Virginia 20; Northwestern 23.

Penalties—Virginia 0/0:00; Northwestern 0/0:00.

Man-up Opportunities—Virginia 0-0; Northwestern 0-0.

Turnovers—Virginia 9; Northwestern 10.

Goalies
Virginia: Kendall McBrearty (60:00 minutes, 23 shots-8 saves, 15 GA).
Northwestern: Morgan Lathrop (60:00, 20-7, 13).

Officials: Jen O'Donnell; Pat Dillon; Patty Kletcha-Porter; Mara Wagner.
Attendance: 6,075

History

Team Results

Year	Champion (Record)	Coach	Score	Runner-Up	Host or Site	Championship Game Attendance	Championship Total Attendance
1982	Massachusetts (10-0)	Pamela Hixon	9-6	TCNJ	TCNJ	—	242
1983	Delaware (18-2)	Janet Smith	10-7	Temple	Penn	—	2,880
1984	Temple (16-2)	Tina Sloan Green	6-4	Maryland	Boston U.	—	1,938
1985	New Hampshire (11-3)	Marisa Didio	6-5	Maryland	Penn	—	1,157
1986	Maryland (15-4)	Sue Tyler	11-10	Penn St.	Maryland	—	1,555
1987	Penn St. (17-2)	Susan Scheetz	7-6	Temple	Maryland	—	1,169
1988	Temple (19-0)	Tina Sloan Green	15-7	Penn St.	Haverford	—	2,570
1989	Penn St. (19-1-0)	Susan Scheetz	7-6	Harvard	West Chester	—	2,661
1990	Harvard (15-0)	Carole Kleinfelder	8-7	Maryland	Princeton	—	2,367
1991	Virginia (11-1)	Jane Miller	8-6	Maryland	TCNJ	—	2,338
1992	Maryland (14-1)	Cindy Timchal	11-10*	Harvard	Lehigh	—	1,799
1993	Virginia (15-1)	Jane Miller	8-6*	Princeton	Maryland	2,000	2,730
1994	Princeton (16-1)	Chris Sailer	10-7	Maryland	Maryland	—	2,859
1995	Maryland (17-0)	Cindy Timchal	13-5	Princeton	TCNJ	4,735	9,247
1996	Maryland (19-0)	Cindy Timchal	10-5	Virginia	Lehigh	—	2,381
1997	Maryland (21-1)	Cindy Timchal	8-7	Loyola (Md.)	Lehigh	—	3,571
1998	Maryland (18-3)	Cindy Timchal	11-5	Virginia	UMBC	3,109	6,080
1999	Maryland (21-0)	Cindy Timchal	16-6	Virginia	Johns Hopkins	4,996	7,759
2000	Maryland (21-1)	Cindy Timchal	16-8	Princeton	TCNJ	1,958	4,788
2001	Maryland (23-0)	Cindy Timchal	14-13*	Georgetown	Johns Hopkins	3,765	7,967
2002	Princeton (19-1)	Chris Sailer	12-7	Georgetown	Loyola (Md.)	5,422	9,023
2003	Princeton (16-4)	Chris Sailer	8-7*	Virginia	Syracuse	1,630	6,614
2004	Virginia (19-3)	Julie Myers	10-4	Princeton	Princeton	4,922	13,623
2005	Northwestern (21-0)	Kelly Amonte Hiller	13-10	Virginia	Navy	4,634	10,635
2006	Northwestern (20-1)	Kelly Amonte Hiller	7-4	Dartmouth	Boston U.	6,074	14,976
2007	Northwestern (21-1)	Kelly Amonte Hiller	15-13	Virginia	Penn	6,075	18,369

**Indicates overtime game.*
Note: Before 2001, this championship was a national collegiate championship.

Leading Scorer, Year-by-Year

1982 Repy Hattersly, TCNJ, 4
1983 Karen Emas, Delaware, 14
1984 Karen Emas, Delaware, 20
1985 Anysia Fedec, Maryland, 8
1986 Anysia Fedec, Maryland, 13
1987 Karen Geromini, New Hampshire, and Tami Worley, Penn St., 9
1988 Gail Cummings, Denise Bourassa, Mandee Moore, Temple, and Tami Worley, Penn St., 8
1989 Karen Everling, Harvard, 6
1990 Mary Ann Oelgoetz, Maryland, 10
1991 Jenny Slingluff, Virginia, 10
1992 Liz Berkery, Harvard, and Betsy Elder, Maryland, 7
1993 Jenny Bristow, Princeton, 9
1994 Kelly Amonte, Maryland, 10
1995 Cristi Samaras, Princeton, 10
1996 Kelly Amonte, Maryland, 7
1997 Amy Fine, North Carolina, and Kerri Johnson, Loyola (Md.), 10
1998 Cathy Nelson, Maryland, 15
1999 Jen Adams, Maryland, 16
2000 Jen Adams, Maryland, 22
2001 Jen Adams, Maryland, 26
2002 Lauren Simone, Princeton, 23
2003 Lauren Aumiller, Virginia, 21
2004 Amy Appelt, Virginia, 15
2005 Cary Chasney, Virginia, 17
2006 Crysti Foote, Notre Dame, 17
2007 Kate Breslin, Virginia, 17

All-Tournament Teams

**Most Outstanding Player (not named 1985-97).*

1983
Anne Brooking, Delaware
*Karen Emas, Delaware
Missy Meharg, Delaware
Linda Schmidt, Delaware
Rita Hubner, Massachusetts
Pam Moryl, Massachusetts
Carol Progulske, Massachusetts
Marsha Florio, Penn St.
Barb Jordan, Penn St.
Jane Koffenberger, Penn St.
Kathleen Barrett, Temple
Marie Schmucker, Temple

1984
Karen Emas, Delaware
Missy Meharg, Delaware
Linda Schmidt, Delaware
Celine Flynn, Maryland
Andrea Lemire, Maryland
Mary Lynne Morgan, Maryland
Kay Ruffino, Maryland
Tracy Stumpf, Maryland
Carol Progulski, Massachusetts
Barbara Bielicki, Temple
*Marie Schmucker, Temple
Carol Schultz, Temple

1985
Karen Trudel, Maryland
Sandy Vander-Heyden, New Hampshire
Trudy Stumpf, Maryland

1986
Anysia Fedec, Maryland
Maggy Dunphy, Penn St.
Tracy Stumpf, Maryland

1987
Beth Stokes, Penn St.
Mandee Moore, Temple
Chris Vitale, Penn St.

1988
Gail Cummings, Temple
Mandee Moore, Temple
Vicki Yocum, Temple

1989
Katie McAnaney, Harvard
Tami Worley, Penn St.
Lisi Bailliere, Harvard
Diane Whipple, Penn St.
Cheri McMonagle, Penn St.
Demer Holleran, Princeton

1990
Mary Ann Oelgoetz, Maryland
Julia French, Harvard
Mary Kondner, Maryland
Charlotte Joslin, Harvard
Maggie Vaughan, Harvard
Jenny Ulehla, Maryland

1991
Jenny Slingluff, Virginia
Michele Uhlfelder, Maryland
Robyn Nye, Virginia
Karen Hoysted, Penn St.
Mandy Stevenson, Maryland
Kierstin Coppola, New Hampshire

1992
Betsy Elder, Maryland
Liz Berkery, Harvard
Kerstin Manning, Maryland
Sarah Winters, Harvard
Mandy Stevenson, Maryland
Ceci Clark, Harvard

1993
Cherie Greer, Virginia
Crista Mathes, Virginia
Kim Prendergast, Virginia
Anna Yates, Virginia
Jenny Bristow, Princeton
Erin O'Neill, Princeton
Amory Rowe, Princeton
Liz Berkery, Harvard
Betsy Elder, Maryland

1994
Kelly Amonte, Maryland
Betsy Elder, Maryland
Laura Harmon, Maryland
Theresa Ingram, Maryland
Patty Parichy, Maryland
Jenny Bristow, Princeton
Erin O'Neal, Princeton
Abigail Gutstein, Princeton
Cherie Greer, Virginia

1995
Laura Harmon, Maryland
Kelly Amonte, Maryland
Cathy Nelson, Maryland
Randall Goldsborough, Maryland
Tami Riley, Maryland
Liz Downing, Maryland
Jamie Brodsky, Maryland
Amory Rowe, Princeton
Cristi Samaras, Princeton
Lauren Holleran, Dartmouth
Sarah Devens, Dartmouth
Jill Pearsall, Penn St.

1996
Karen MacCrate, Maryland
Kelly Amonte, Maryland
Sarah Forbes, Maryland
Sascha Newmarch, Maryland
Tami Riley, Maryland
Peggy Boutilier, Virginia
Kara Ariza, Virginia
Michelle Cusimano, Virginia
Lisa Rebane, Princeton
Cristi Samaras, Princeton
Erin O'Neil, Princeton
Kerri Johnson, Loyola (Md.)

1997
Sarah Forbes, Maryland
Alex Kahoe, Maryland
Cathy Nelson, Maryland
Sascha Newmarch, Maryland
Caryl Duckworth, Maryland
Ginette Chelious, Maryland
Ryan Laubach, Maryland
Allison Valentino, Loyola (Md.)
Kerri Johnson, Loyola (Md.)
Michelle Meyer, Loyola (Md.)
Stephanie Roberts, Loyola (Md.)
Sarah Dacey, North Carolina
Melissa Michaels, Temple

1998
*Cathy Nelson, Maryland
Alex Kahoe, Maryland
Sascha Newmarch, Maryland
Kristin Sommar, Maryland
Kathleen Lund, Maryland
Peggy Boutilier, Virginia
Kara Ariza, Virginia
Melissa Hayes, Virginia
Sarah Dacey, North Carolina
Aubrey Falk, North Carolina
Kate Graw, Dartmouth
Jacque Weitzel, Dartmouth

1999
*Jen Adams, Maryland
Kristin Sommar, Maryland
Allison Comito, Maryland
Christie Jenkins, Maryland
Alex Kahoe, Maryland
Kelly Allenbach, Virginia
Melissa Hayes, Virginia
Gina Sambus, Virginia
Kate Kaiser, Duke
Sandy Johnston, Duke
Colleen O'Brien, Penn St.
Jen Webb, Penn St.

2000
*Jen Adams, Maryland
Christine Jenkins, Maryland
Tonia Porras, Maryland
Alex Kahoe, Maryland
Julie Shaner, Princeton
Lauren Simone, Princeton
Brooke Owens, Princeton
Jess Marion, James Madison
Alivian Coates, James Madison
Stacey Morland, Loyola (Md.)
Kristin Hagart, Loyola (Md.)

2001
*Courtney Martinez, Maryland
Jen Adams, Maryland
Quinn Carney, Maryland
Kelly Coppedge, Maryland
Tori Wellington, Maryland
Suzanne Eyler, Loyola (Md.)
Stacey Morlang, Loyola (Md.)
Jess Nelson, Princeton
Rachel Becker, Princeton
Sheehan Stanwick, Georgetown
Caitlin McLean, Georgetown
Erin Elbe, Georgetown

2002
*Lauren Simone, Princeton
Sarah Kolodner, Princeton
Whitney Miller, Princeton
Brooke Owens, Princeton
Rachael Becker, Princeton
Melissa Biles, Georgetown
Chandler Vicchio, Georgetown
Erin Elbe, Georgetown
Jaimee Reynolds, Cornell
Katie McCorry, Cornell
Jazmine Norton, North Carolina
Beth Ames, North Carolina

2003
*Rachel Becker, Princeton
Theresa Sherry, Princeton
Elizabeth Pillion, Princeton
Whitney Miller, Princeton
Sarah Kolodner, Princeton
Suzanne Eyler, Loyola (Md.)
Marianne Gioffre, Loyola (Md.)
Kelly Coppedge, Maryland
Alexis Venechanos, Maryland
Laurie Kenis, Virginia
Caitlin Banks, Virginia

2004
*Andrea Pfeiffer, Virginia
Elizabeth Pinney, Virginia
Nikki Lieb, Virginia
Amy Appelt, Virginia
Caitlin Banks, Virginia
Lauren Vance, Princeton
Katie Norbury, Princeton
Elizabeth Pillion, Princeton
Coco Stanwick, Georgetown
Michi Ellers, Georgetown
Ashley Bastinelli, Vanderbilt
Bridget Morris, Vanderbilt

2005
*Kristen Kjellman, Northwestern
Sarah Albrecht, Northwestern
Lindsey Munday, Northwestern
Courtney Koester, Northwestern
Ashley Koester, Northwestern
Amy Appelt, Virginia
Cary Chasney, Virginia
Nikki Lieb, Virginia
Kristen Waagbo, Duke
Leigh Jester, Duke
Erin Osborn, Dartmouth
Devon Wills, Dartmouth

2006
*Sarah Albrecht, Northwestern
Kristen Kjellman, Northwestern
Aly Josephs, Northwestern
Lindsay Finocchiaro, Northwestern
Morgan Lathrop, Northwestern
Kristen Zimmer, Dartmouth
Devon Wills, Dartmouth
Whitney Douthett, Dartmouth
Sarah Szefi, Dartmouth
Crysti Foote, Notre Dame
Becky Ranck, Notre Dame
Katie Chrest, Duke
Laura Anderson, Duke

2007
*Hilary Bowen, Northwestern
Christy Finch, Northwestern
Aly Josephs, Northwestern
Kristen Kjellman, Northwestern
Hannah Nielsen, Northwestern
Kaitlin Duff, Virginia
Ashley McCulloch, Virginia
Jess Wasilewski, Virginia
Caroline Cryer, Duke
Kim Imbesi, Duke
Karen Jann, Penn
Hilary Renna, Penn

Individual Records

GOALS, GAME
8—Kellie Thompson, North Carolina (22) vs. UMBC (6), 5-9-2002; Lauren Aumiller, Princeton (16) vs. Georgetown (9), 5-11-2003.

GOALS, TOURNAMENT
17—Karen Emas, Delaware (7 vs. Penn, 4 vs. Penn St., 1 vs. Temple, 5 vs. Massachusetts), 1984.

ASSISTS, GAME
7—Jen Adams, Maryland (23) vs. Monmouth (9), 5-10-2001.

ASSISTS, TOURNAMENT
15—Jen Adams, Maryland (7 vs. Monmouth, 1 vs. James Madison, 3 vs. Princeton, 4 vs. Georgetown), 2001.

POINTS, GAME
11—Jen Adams (4 goals, 7 assists), Maryland (23) vs. Monmouth (9), 5-10-2001.

POINTS, TOURNAMENT
26—Jen Adams, Maryland (4-7 vs. Monmouth, 3-1 vs. James Madison, 3-3 vs. Princeton, 1-4 vs. Georgetown), 2001.

SAVES, GAME
29—Katrina Sorenson, Princeton (6) vs. Temple (16), 5-14-83.

SAVES, TOURNAMENT
61—Kim Jackson, Delaware (11 vs. Penn, 12 vs. Penn St., 19 vs. Temple, 19 vs. Massachusetts), 1984.

Team Records

GOALS, GAME
26—Maryland vs. Temple (6), 5-8-2003.

FEWEST GOALS, GAME
1—Penn vs. Delaware (18), 5-9-84; Le Moyne vs. Princeton (19), 5-8-2003.

GOALS, BOTH TEAMS
32—Maryland (23) vs. Monmouth (9), 5-10-2001; Maryland (26) vs. Temple (6), 5-8-2003.

GOALS, TOURNAMENT
64—Princeton (25 vs. Le Moyne, 11 vs. Notre Dame, 16 vs. North Carolina, 12 vs. Georgetown), 2002.

ASSISTS, GAME
19—Princeton (25) vs. Le Moyne (3), 5-9-2002.

ASSISTS, TOURNAMENT
41—Princeton (19 vs. Le Moyne, 8 vs. Notre Dame, 6 vs. North Carolina, 8 vs. Georgetown), 2002.

POINTS, GAME
44—Princeton (25 goals, 19 assists) vs. Le Moyne (3), 5-9-2002.

POINTS, TOURNAMENT
105—Princeton (25-19 vs. Le Moyne, 11-8 vs. Notre Dame, 16-6 vs. North Carolina, 12-8 vs. Georgetown), 2002.

SHOTS, GAME
52—Maryland (26) vs. Temple (6), 5-8-2003.

SHOTS, BOTH TEAMS
78—Maryland (13) [36] vs. James Madison (8) [42], 5-9-98.

SHOTS, TOURNAMENT
140—Princeton (38 vs. Le Moyne, 36 vs. Notre Dame, 36 vs. North Carolina, 30 vs. Georgetown), 2002.

Won-Lost Records in Tournament Play

Team (Years Participated)	Yrs.	Won	Lost	Pct.	1st	2nd	3rd	4th
American (2003)	1	0	1	.000	0	0	0	0
Boston U. (2000-03-05-06-07)	5	1	5	.167	0	0	0	0
Colgate (2004-05)	2	0	2	.000	0	0	0	0
Cornell (2001-02-06)	3	2	3	.400	0	0	1	0
Dartmouth (1983-93-95-98-99-2000-01-03-04-05-06)	11	10	11	.476	0	1	3	0
Delaware (1983-84-2000)	3	7	2	.778	1	0	1	0
Duke (1998-99-2000-01-02-03-04-05-06-07)	10	10	10	.500	0	0	4	0
Georgetown (1998-99-2000-01-02-03-04-05-06)	9	13	9	.591	0	2	1	0
Harvard (1983-84-88-89-90-91-92-93-94)	9	7	8	.467	1	2	2	0
Hofstra (2001-07)	2	0	2	.000	0	0	0	0
Holy Cross (2006-07)	2	0	2	.000	0	0	0	0
James Madison (1995-97-98-99-2000-01-03-04-06)	9	6	9	.400	0	0	2	0
Johns Hopkins (2004-05-07)	3	1	3	.250	0	0	0	0
Lafayette (1988-89-91-2002)	4	0	4	.000	0	0	1	0
Le Moyne (2002-03-07)	3	0	3	.000	0	0	0	0
Lehigh (1984)	1	1	1	.500	0	0	0	0
Loyola (Md.) (1983-84-90-94-96-97-98-99-2000-01-02-03-04)	13	11	13	.458	0	1	6	0
Maryland (1983-84-85-86-87-90-91-92-93-94-95-96-97-98-99-2000-01-02-03-04-05-06-07)	23	36	14	.720	9	5	2	0
UMBC (2002-03)	2	0	2	.000	0	0	0	0
Massachusetts (1982-83-84)	3	4	4	.500	1	0	0	2
Monmouth (2001-06)	2	0	2	.000	0	0	0	0
Mt. St. Mary's (2004-05)	2	0	2	.000	0	0	0	0
New Hampshire (1984-85-86-87-91-2004)	6	4	5	.444	1	0	2	0
TCNJ (1982)	1	0	1	.000	0	1	0	0
North Carolina (1997-98-99-2000-01-02-05-06-07)	9	8	9	.471	0	0	3	0
Northwestern (1983-84-86-87-88-2004-05-06-07)	9	14	6	.700	3	0	0	0
Notre Dame (2002-04-06)	3	3	3	.500	0	0	1	0
Ohio St. (2002-03)	2	1	2	.333	0	0	0	0
Penn (1983-84-2007)	3	3	3	.500	0	0	1	0
Penn St. (1983-84-85-86-87-88-89-90-91-92-93-95-96-97-99-2001-05)	17	13	15	.464	2	2	5	0
Princeton (1983-89-92-93-94-95-96-98-99-2000-01-02-03-04-05-06-07)	17	28	14	.667	3	4	4	0
Richmond (2005-06-07)	3	0	3	.000	0	0	0	0
Rutgers (1999)	1	0	1	.000	0	0	0	0
Stanford (2006)	1	0	1	.000	0	0	0	0
Syracuse (2000-01-02-03-05-07)	6	1	6	.143	0	0	0	0
Temple (1983-84-85-86-87-88-89-90-92-95-97-98-2001-02-03-04)	16	13	14	.481	2	2	5	0
Towson (2005)	1	0	1	.000	0	0	0	0
Vanderbilt (2002-04-07)	3	2	3	.400	0	0	1	0
Virginia (1986-87-89-90-91-92-93-94-96-97-98-99-2000-01-02-03-04-05-06-07)	20	28	17	.622	3	6	4	0
West Chester (1998-99)	2	0	2	.000	0	0	0	0
William & Mary (1983-88-94-96-97-98-2001)	7	0	7	.000	0	0	0	0
Yale (1984-2003-07)	3	1	3	.250	0	0	0	0

(Note: Third-place game not held from 1985 to the present; semifinal losers are credited with third place.)

All-Time Results

1982 Championship: Massachusetts 9, TCNJ 6.

1983 First Round: Princeton 12, Dartmouth 10; Harvard 9, Northwestern 4; Delaware 11, William & Mary 7; Penn 9, Loyola (Md.) 5. **Second Round:** Temple 16, Princeton 6; Massachusetts 7, Harvard 6; Delaware 11, Maryland 8; Penn St. 12, Penn 2. **Semifinals:** Temple 10, Massachusetts 4; Delaware 7, Penn St. 5. **Third Place:** Penn St. 7, Massachusetts 6 (ot). **Championship:** Delaware 10, Temple 7.

1984 First Round: Lehigh 11, Loyola (Md.) 10 (2 ot); Massachusetts 6, Yale 5 (ot); Northwestern 6, New Hampshire 2; Delaware 18, Penn 1. **Second Round:** Maryland 12, Lehigh 6; Massachusetts 5, Harvard 4; Temple 16, Northwestern 7; Delaware 10, Penn St. 9. **Semifinals:** Maryland 9, Massachusetts 3; Temple 13, Delaware 3. **Third Place:** Delaware 9, Massachusetts 5. **Championship:** Temple 6, Maryland 4.

1985 Semifinals: New Hampshire 7, Temple 3; Maryland 12, Penn St. 11 (3 ot). **Championship:** New Hampshire 6, Maryland 5.

1986 First Round: Temple 8, New Hampshire 5; Maryland 11, Northwestern 7. **Semifinals:** Penn St. 8, Temple 7; Maryland 12, Virginia 7. **Championship:** Maryland 11, Penn St. 10.

1987 First Round: New Hampshire 11, Northwestern 9; Virginia 10, Maryland 5. **Semifinals:** Temple 9, New Hampshire 8; Penn St. 14, Virginia 9. **Championship:** Penn St. 7, Temple 6.

1988 First Round: Harvard 7, William & Mary 6; Penn St. 12, Northwestern 6. **Semifinals:** Temple 13, Harvard 8; Penn St. 8, Lafayette 6. **Championship:** Temple 15, Penn St. 7.

1989 First Round: Temple 11, Lafayette 5; Princeton 6, Virginia 5. **Semifinals:** Penn St. 9, Temple 3; Harvard 7, Princeton 5. **Championship:** Penn St. 7, Harvard 6.

1990 First Round: Temple 9, Penn St. 4; Loyola (Md.) 13, Virginia 7. **Semifinals:** Harvard 13, Temple 7; Maryland 10, Loyola (Md.) 5. **Championship:** Harvard 8, Maryland 7.

1991 First Round: Penn St. 11, Lafayette 9; New Hampshire 11, Harvard 10. **Semifinals:** Virginia 10, Penn St. 5; Maryland 4, New Hampshire 3 (ot). **Championship:** Virginia 8, Maryland 6.

1992 First Round: Princeton 11, Temple 6; Virginia 11, Penn St. 5. **Semifinals:** Harvard 10, Princeton 5; Maryland 8, Virginia 7 (ot). **Championship:** Maryland 11, Harvard 10 (ot).

1993 First Round: Harvard 11, Dartmouth 8; Princeton 11, Penn St. 7. **Semifinals:** Virginia 11, Harvard 10 (ot); Princeton 7, Maryland 6. **Championship:** Virginia 8, Princeton 6 (ot).

1994 First Round: Loyola (Md.) 9, Harvard 4; Virginia 8, William & Mary 4. **Semifinals:** Maryland 19, Loyola (Md.) 4; Princeton 14, Virginia 13 (ot). **Championship:** Princeton 10, Maryland 7.

1995 First Round: Penn St. 11, James Madison 7; Princeton 14, Temple 8. **Semifinals:** Maryland 12, Penn St. 7; Princeton 13, Dartmouth 8. **Championship:** Maryland 13, Princeton 5.

1996 First Round: Princeton 13, Penn St. 9; Virginia 8, William & Mary 6. **Semifinals:** Maryland 6, Princeton 5; Virginia 10, Loyola (Md.) 9. **Championship:** Maryland 10, Virginia 5.

1997 First Round: Maryland 6, Penn St. 2; Temple 17, James Madison 10; North Carolina 12, Virginia 11 (3 ot); Loyola (Md.) 11, William & Mary 2. **Semifinals:** Maryland 9, Temple 6; Loyola (Md.) 10, North Carolina 8. **Championship:** Maryland 8, Loyola (Md.) 7.

1998 First Round: Princeton 12, Georgetown 11 (ot); Loyola (Md.) 18, West Chester 7; Temple 17, Duke 11; James Madison 15, William & Mary 9. **Quarterfinals:** Virginia 8, Princeton 7; Dartmouth 9, Loyola (Md.) 8 (ot); North Carolina 11, Temple 10; Maryland 13, James Madison 8. **Semifinals:** Virginia 10, Dartmouth 7; Maryland 14, North Carolina 9. **Championship:** Maryland 11, Virginia 5.

1999 First Round: Georgetown 7, North Carolina 6; Penn St. 23, West Chester 7; Dartmouth 20, Loyola (Md.) 7; James Madison 11, Rutgers 6. **Quarterfinals:**

Maryland 17, Georgetown 6; Penn St. 9, Princeton 6 (ot); Virginia 20, Dartmouth 8; Duke 11, James Madison 10. **Semifinals:** Maryland 17, Penn State 13; Virginia 9, Duke 8. **Championship:** Maryland 16, Virginia 6.

2000 First Round: Georgetown 11, Syracuse 10; Loyola (Md.) 14, Delaware 4; Virginia 13, Boston U. 10; Duke 7, Dartmouth 6. **Quarterfinals:** Maryland 7, Georgetown 6 (2 ot); Loyola (Md.) 7, North Carolina 5; James Madison 12, Virginia 5; Princeton 9, Duke 8 (2 ot). **Semifinals:** Maryland 17, Loyola (Md.) 7; Princeton 15, James Madison 9. **Championship:** Maryland 16, Princeton 8.

2001 First Round: Maryland 23, Monmouth 9; James Madison 11, Virginia 8; Dartmouth 9, Penn St. 7; Princeton 14, Cornell 4; Duke 17, Temple 3; Loyola (Md.) 15, William & Mary 7; Georgetown 20, Hofstra 5; North Carolina 14, Syracuse 9. **Quarterfinals:** Maryland 11, James Madison 9; Princeton 10, Dartmouth 4; Loyola (Md.) 7, Duke 6; Georgetown 10, North Carolina 4. **Semifinals:** Maryland 14, Princeton 7; Georgetown 10, Loyola (Md.) 9. **Championship:** Maryland 14, Georgetown 13 (3 ot).

2002 First Round: Georgetown 20, Lafayette 9; Duke 10, Vanderbilt 5; Cornell 16, Syracuse 8; Maryland 13, Loyola (Md.) 8; Princeton 25, Le Moyne 3; Notre Dame 11, Ohio St. 7; North Carolina 22, UMBC 6; Virginia 20, Temple 8. **Quarterfinals:** Georgetown 11, Duke 4; Cornell 14, Maryland 4; Princeton 11, Notre Dame 5; North Carolina 14, Virginia 13 (ot). **Semifinals:** Georgetown 12, Cornell 10; Princeton 16, North Carolina 2. **Championship:** Princeton 12, Georgetown 7.

2003 First Round: Loyola (Md.) 18, UMBC 3; Yale 12, Syracuse 7; Ohio St. 10, Duke 7; Princeton 19, Le Moyne 1; Maryland 26, Temple 6; Dartmouth 9, Boston U. 7; Virginia 19, American 3; Georgetown 9, James Madison 5. **Quarterfinals:** Loyola (Md.) 13, Yale 7; Princeton 17, Ohio St. 8; Maryland 13, Dartmouth 5; Virginia 16, Georgetown 9. **Semifinals:** Princeton 5, Loyola (Md.) 3; Virginia 9, Maryland 8. **Championship:** Princeton 8, Virginia 7 (ot).

2004 First Round: Princeton 18, Colgate 6; Dartmouth 14, New Hampshire 12; James Madison 14, Johns Hopkins 9; Vanderbilt 5, Loyola (Md.) 4; Maryland 22, Temple 4; Georgetown 13, Duke 12 (ot); Northwestern 10, Notre Dame 8; Virginia 19, Mt. St. Mary's 2. **Quarterfinals:** Princeton 6, Dartmouth 5 (ot); Vanderbilt 10, James Madison 4; Georgetown 14, Maryland 10; Virginia 15, Northwestern 11. **Semifinals:** Princeton 11, Vanderbilt 3; Virginia 12, Georgetown 9. **Championship:** Virginia 10, Princeton 4.

2005 First Round: Northwestern 16, Mt. St. Mary's 3; Princeton 16, Maryland 8; Georgetown 15, Towson 14; Dartmouth 9, Syracuse 8; Boston U. 12; Colgate 6; Virginia 10, Johns Hopkins 8; North Carolina 7, Penn St. 6 (3 ot); Duke 16, Richmond 4. **Quarterfinals:** Northwestern 8, Princeton 6; Dartmouth 13, Georgetown 3; Virginia 13, Boston U. 9; Duke 15, North Carolina 7. **Semifinals:** Northwestern 8, Dartmouth 4; Virginia 15, Duke 13. **Championship:** Northwestern 13, Virginia 10.

2006 First Round: Duke 18, Holy Cross 2; James Madison 9, Richmond 8; North Carolina 9, Maryland 6; Northwestern 17, Stanford 9; Georgetown 18, Monmouth 2; Notre Dame 16, Cornell 8; Dartmouth 9, Boston U. 4; Princeton 8, Virginia 7. **Quarterfinals:** Duke 16, James Madison 6; Northwestern 17, North Carolina 6; Notre Dame 12, Georgetown 9; Dartmouth 7, Princeton 6 (ot). **Semifinals:** Northwestern 11, Duke 10 (ot); Dartmouth 14, Notre Dame 8. **Championship:** Northwestern 7, Dartmouth 4.

2007 First Round: Northwestern 19, Holy Cross 7; Syracuse 16, Vanderbilt 10; Maryland 13, Yale 7; Penn 11, Boston U. 5; Virginia 19, Princeton 10; North Carolina 14, Richmond 7; Johns Hopkins 12, Hofstra 8; Duke 23, Le Moyne 8. **Quarterfinals:** Northwestern 14, Syracuse 9; Penn 9, Maryland 7; Virginia 14, North Carolina 8; Duke 12, Johns Hopkins 7. **Semfinals:** Northwestern 12, Penn 2; Virginia 14, Duke 13. **Championship:** Northwestern 15, Virginia 13.

Lacrosse

DIVISION II

2007 Championship

Highlights

C.W Post Lives Its Motto for Second Lacrosse Title: All season long, the C.W. Post women's lacrosse team lived by the philosophy "do work." All that work came to fruition May 13 when the undefeated Pioneers decisively won the 2007 Division II Women's Lacrosse Championship with a 15-7 victory over West Chester.

"We've been saying all season we wanted to go out on top," Pioneers senior Shannon Fabian said. "We weren't going to stop at anything until we came out on top. Our motto was 'do work,' and I think today we did work."

Head coach Karen MacCrate Henning agreed with that assessment, saying she was especially proud of her seniors who worked hard for four years to get to the championship.

"The whole weekend, we had different people stepping up at different times, and today was another example," MacCrate Henning said. "The seniors put it all out there ... Our defense was great in the first half and our offense exploded in the second."

That second-half explosion came in the form of four goals in the first seven minutes and 11 goals in the half to pull away from the Golden Rams. The first half ended in spectacular fashion when — leading by one after two important goals by West Chester — C.W. Post junior Mallory Poole widened the Pioneers' cushion with 15 seconds remaining in the half.

Though C.W. Post clearly dominated the second half, West Chester's Chrissy Kane scored four times, including three goals in the final six minutes and two in the last 1:03.

Six players from C.W. Post scored in the game, with Fabian leading the way with five goals. Defensively, the Pioneers were stellar as well, keeping the Golden Rams' Stephanie Kienle, the nation's leading scorer, from the goal the entire game. It was the first game in which Kienle had neither a goal nor an assist since her freshman season.

The C.W. Post team also forced 23 turnovers in the game. The secret to the victory, defender Lindsay Goldman said, was teamwork.

"We just stepped it up like we've been doing," Goldman said. "We came together as a team, and it fell into our hands."

Goldman, Fabian, Poole (most outstanding player) and fellow Pioneers Jesse Wolff and Lauren Scipione were selected to the all-tournament team. West Chester's Kienle, Kane and Jackie Baker; Stonehill's Liza Gross and Michelle Kelly; and Lock Haven's Katie Kenney and Leigh Titus, also received the honor.

MacCrate Henning said she thought every player's performance was worthy of selection.

"I don't know how they selected the all-tournament team because I think all of these girls played out of their minds," she said.

C.W. Post finished the season 17-0. West Chester, now 1-5 in championship games, compiled a 19-2 record.

SEMIFINALS

MAY 12 AT SALEM, VIRGINIA
West Chester 16, Lock Haven 14

Score by Period	1	2		Total
Lock Haven	5	9	—	14
West Chester	7	9	—	16

Lock Haven Scoring
Goals: Leigh Titus 3; Jessica Blickenstaff 3; Lindsey Rentel 3; Mandy Alderfer 2; Rachael Williams 2; Jenna Richter 1.
Assists: Amber Hoch 3; Leigh Titus 3; Mandy Alderfer 1; Jessica Blickenstaff 1; Caitlyn Watts 1.

West Chester Scoring
Goals: Stephanie Kienle 4; Jackie Baker 4; Chrissy Kane 3; Nicole Haines 2; Mandy Masoner 1; Gina DiDomenicis 1; Stephanie Bell 1.
Assists: Nicole Haines 3; Stephanie Kienle 2; Jackie Baker 1; Mandy Masoner 1.

Lock Haven Ground Balls
Katie Kenney 5; Christina Fried 3; Stephanie Wood 3; Mandy Alderfer 2; Krystalle Neighbor 2; Melissa Seesz 2; Lindsey Rentel 1; Jenna Richter 1; Leigh Titus 1; Caitlyn Watts 1.

West Chester Ground Balls
Lauren Tatios 5; Gina DiDomenicis 4; Jen Forney 2; Mary Beth Green 2; Carolyn Kacergis 2; Stephanie Kienle 2; Jackie Baker 1; Katy Crouse 1; Nicole Haines 1; Mandy Masoner 1; Amelia Reed 1; Gabrielle Stitz 1; Courtney Whiting 1.

Lock Haven Turnovers Caused
Mandy Alderfer 2; Christina Fried 2; Jenna Richter 2; Jessica Blickenstaff 1; Katie Kenney 1; Krystalle Neighbor 1; Lindsey Rentel 1; Caitlyn Watts 1.

West Chester Turnovers Caused
Lauren Tatios 2; Katy Crouse 1; Jen Forney 1; Nicole Haines 1; Stephanie Kienle 1.

Shots—Lock Haven 43; West Chester 40.

Shots on Goal—Lock Haven 32; West Chester 30.

Penalties—Lock Haven 0/0:00; West Chester 0/0:00.

Turnovers—Lock Haven 23; West Chester 18.

Clears—Lock Haven 14-19; West Chester 15-19.

Goalies
Lock Haven: Melissa Seesz (60:00 minutes, 30 shots-14 saves, 16 GA).
West Chester: Mary Beth Green (60:00, 32-18, 14).

Start time: 11:30 a.m. **Finish time:** 1:18 p.m. **Length of game:** 1:48

Attendance: 223

C.W. Post 11, Stonehill 8

Score by Period	1	2		Total
Stonehill	3	5	—	8
C.W. Post	7	4	—	11

Stonehill Scoring
Goals: Liza Gross 3; Michelle Kelly 2; Tracey Hoffman 1; Jackie Ladino 1; Michelle Salmon 1.
Assists: Tracey Hoffman 1; Mary Maloney 1.

C.W. Post Scoring
Goals: Shannon Fabian 3; Jenna Miller 2; Mallory Poole 2; Katie Hogan 2; Elaine Williams 1; Kim Williams 1.
Assists: Jenna Miller 3; Jaclyn Napoli 3; Shannon Fabian 1; Lauren LoMonaco 1.

Stonehill Ground Balls
Jessie Ragnio 4; Jaclyn Craig 2; Mary Maloney 2; Liza Gross 1; Tracey Hoffman 1; Michelle Kelly 1; Jackie Ladino 1; Amanda McGeachey 1; Elyse Moreau 1; Valerie Xenakis 1.

C.W. Post Ground Balls
Kristy Abrams 2; Katie Hogan 2; Kim Williams 2; Jesse Wolff 2; Shannon Fabian 1; Kristin Godfrey 1; Lindsay Goldman 1; Lauren LoMonaco 1; Jaclyn Napoli 1; Mallory Poole 1.

Stonehill Turnovers Caused
Mary Maloney 2; Jessie Ragnio 2; Jaclyn Craig 1; Michelle Kelly 1; Amanda McGeachey 1; Elyse Moreau 1; Valerie Xenakis 1.

C.W. Post Turnovers Caused
Lauren LoMonaco 2; Colleen Agostinacchio 1; Lindsay Goldman 1; Jaclyn Napoli 1; Staci Passafiume 1; Mallory Poole 1.

Shots—Stonehill 19; C.W. Post 21.

Shots on Goal—Stonehill 14; C.W. Post 16.

Penalties—Stonehill 0/0:00; C.W. Post 0/0:00.

Turnovers—Stonehill 16; C.W. Post 17.

Clears—Stonehill 8-13; C.W. Post 8-13.

Goalies
Stonehill: Amanda McGeachey (60:00 minutes, 16 shots-5 saves, 11 GA).
C.W. Post: Lauren Scipione (60:00, 14-6, 8).

Start time: 2:25 p.m. **Finish time:** 4:04 p.m. **Length of game:** 1:39

Attendance: 301

CHAMPIONSHIP

MAY 13 AT SALEM, VIRGINIA
C.W. Post 15, West Chester 7

Score by Period	1	2		Total
West Chester	2	5	—	7
C.W. Post	4	11	—	15

West Chester Scoring
Goals: Chrissy Kane 4; Jackie Baker 2; Katy Crouse 1.
Assists: Gina DiDomenicis 1.

C.W. Post Scoring
Goals: Shannon Fabian 5; Mallory Poole 4; Jaclyn Napoli 3; Colleen Agostinacchio 1; Elaine Williams 1; Lauren LoMonaco 1.
Assists: Shannon Fabian 3; Colleen Agostinacchio 1; Brianne Jackolski 1; Jaclyn Napoli 1.

West Chester Ground Balls
Kimberlee Hachen 3; Katy Crouse 2; Gina DiDomenicis 2; Jen Forney 1; Mary Beth Green 1; Chrissy Kane 1; Lauren Tatios 1.

C.W. Post Ground Balls
Kristin Godfrey 4; Lauren LoMonaco 4; Lindsay Goldman 2; Lauren Scipione 2; Elaine Williams 2; Jesse Wolff 2; Kristy Abrams 1; Colleen Agostinacchio 1; Shannon Fabian 1; Katie Hogan 1; Jaclyn Napoli 1.

West Chester Turnovers Caused
Jen Forney 4; Katy Crouse 2; Kimberlee Hachen 1; Chrissy Kane 1; Mandy Masoner 1.

C.W. Post Turnovers Caused
Kristin Godfrey 4; Lauren LoMonaco 3; Jaclyn Napoli 2; Colleen Agostinacchio 1; Katie Hogan 1; Lauren Scipione 1; Elaine Williams 1; Jesse Wolff 1.

Shots—West Chester 26; C.W. Post 32.

Shots on Goal—West Chester 16; C.W. Post 25.

Penalties—West Chester 0/0:00; C.W. Post 0/0:00.

Turnovers—West Chester 23; C.W. Post 19.

Clears—West Chester 13-19; C.W. Post 16-22.

Goalies
West Chester: Mary Beth Green (60:00 minutes, 25 shots-10 saves, 15 GA).
C.W. Post: Lauren Scipione (57:20, 13-8, 5), Ann Denning (2:40, 3-1, 2).

Start time: 12:07 p.m. **Finish time:** 2:07 p.m. **Length of game:** 2:00
Officials: Debbie Martin; Jill Dull; Kathy Gibbons; Jeff Secor.

Attendance: 249

History

Team Results

Year	Champion (Record)	Coach	Score	Runner-Up	Host or Site	Championship Game Attendance	Championship Total Attendance
2001	C.W. Post (12-4)	Karen MacCrate	13-9	West Chester	Stonehill	329	329
2002	West Chester (13-2)	Ginny Martino	11-6	Stonehill	West Chester	860	860
2003	Stonehill (17-2)	Michael Daly	9-8	Longwood	Stonehill	779	1,545
2004	Adelphi (13-1)	Jill Lessne	12-11	West Chester	Orlando	500	810
2005	Stonehill (21-0)	Michael Daly	13-10	West Chester	West Chester	350	1,119
2006	Adelphi (16-1)	Jill Lessne-Solomon	16-8	West Chester	Benedictine (Ill.)	159	383
2007	C.W. Post (17-0)	Karen MacCrate Henning	15-7	West Chester	Salem, Va.	249	482

Leading Scorer, Year-by-Year

2001 Dulcie Royer, West Chester, 10
2002 Kathleen Sheehan, West Chester, 9
2003 Emily Bikowski, Longwood, 14
2004 Katelyn Martin, West Chester, 15
2005 Colby Confer, Stonehill, 10
Kristen McGoldrick, West Chester, 10
2006 Lauren Lopez, Adelphi, 10
2007 Shannon Fabian, C.W. Post, 12

All-Tournament Teams

**Most Outstanding Player.*

2001
*Trish D'Amato, C.W. Post
Taryn Brody, C.W. Post
Shaden Ghattas, C.W. Post
Stacy Healy, C.W. Post
Kim Rochon, West Chester
Andrea Tyman, West Chester
Dulcie Royer, West Chester
Amy Bartlett, Stonehill
Katie Lambert, Stonehill
Sara Brown, Gannon
Jessica Lee, Gannon
Carrie DiBasio, Gannon

2002
*Kathleen Sheehan, West Chester
Dulcie Royer, West Chester
Shannon Eidse, West Chester
Casey Bergeman, West Chester
Carissa Medeiros, Stonehill
Amy Bartlett, Stonehill
Ann Signorella, Stonehill
Katie Lambert, Stonehill

2003
Colby Confer, Stonehill
Michelle Gross, Stonehill
Erin Acone, Stonehill
Kate Sarkissian, Stonehill
Emily Bikowski, Longwood
Stacey Schmidt, Longwood
Carlee Ullery, Longwood
Georgia Carinci, Bloomsburg
Katie Roth, Bloomsburg
Trish D'Amato, C.W. Post
Taryn Brody, C.W. Post
Trisha Moran, C.W. Post

2004
Katherine Hock, Adelphi
Tara Grodotzke, Adelphi
Lauren Lopez, Adelphi
Allyson Murphy, Adelphi
Melissa Demasi, Adelphi
Kathleen Sheehan, West Chester
Katelyn Martin, West Chester
Christa Somits, West Chester
Summer Ferraro, Limestone
Pam Gateau, Limestone
Trisha Moran, C.W. Post
Lauren Lomonaco, C.W. Post

2005
*Lauren Stone, Stonehill
Erin Acone, Stonehill
Meghan Carey, Stonehill
Colby Confer, Stonehill
Katie Gavin, Stonehill
Kate Sarkissian, Stonehill
Katelyn Martin, West Chester
Kristin McGoldrick, West Chester
Caitlin Pettit, West Chester
Tara Wagner, West Chester
Katherine Hock, Adelphi
Diana Strizki, Lock Haven

2006
*Meghan Blume, Adelphi
Dawn Anselmin, Adelphi
Mary Cannata, Adelphi
Diana Lopez, Adelphi
Lauren Lopez, Adelphi
Allyson Murphy, Adelphi
Maureen Clifton, West Chester
Katelyn Martin, West Chester
Summer Ferraro, Limestone
Lauryn Wise, Limestone
Shannon Fabian, C.W. Post
Mallory Poole, C.W. Post

2007
*Mallory Poole, C.W. Post
Shannon Fabian, C.W. Post
Lindsay Goldman, C.W. Post
Lauren Scipione, C.W. Post
Jesse Wolff, C.W. Post
Jackie Baker, West Chester
Chrissy Kane, West Chester
Stephanie Kienle, West Chester
Katie Kenney, Lock Haven
Leigh Titus, Lock Haven
Liza Gross, Stonehill
Michelle Kelly, Stonehill

Individual Records

GOALS, GAME
10—Katelyn Martin, West Chester (23) vs. Limestone (12), 5-13-2004.

GOALS, TOURNAMENT
12—Katelyn Martin, West Chester (10 vs. Limestone, 2 vs. Adelphi), 2004.

ASSISTS, GAME
5—Caitlin Pettit, West Chester (20) vs. Lock Haven (7), 5-14-2005.

ASSISTS, TOURNAMENT
6—Caitlin Pettit, West Chester (5 vs. Lock Haven, 1 vs. Stonehill), 2005.

POINTS, GAME
10—Katelyn Martin (10 goals), West Chester (23) vs. Limestone (12), 5-13-2004.

POINTS, TOURNAMENT
15—Kathleen Sheehan, West Chester (8 vs. Limestone, 7 vs. Adelphi), 2004.

SAVES, GAME
18—Stacey Schmidt, Longwood (13) vs. Bloomsburg (9), 5-10-2003; Mary Beth Green, West Chester (16) vs. Lock Haven (14), 5-12-2007.

SAVES, TOURNAMENT
34—Stacey Schmidt, Longwood (18 vs. Bloomsburg, 16 vs. Stonehill), 2003.

Team Records

GOALS, GAME
23—West Chester vs. Limestone (12), 5-13-2004.

FEWEST GOALS, GAME
6—Stonehill vs. West Chester (11), 5-12-2002.

GOALS, BOTH TEAMS
35—West Chester (23) vs. Limestone (12), 5-13-2004.

GOALS, TOURNAMENT
34—West Chester (23 vs. Limestone, 11 vs. Adelphi), 2004.

ASSISTS, GAME
10—Longwood (13) vs. Bloomsburg (9), 5-10-2003.

ASSISTS, TOURNAMENT
17—Longwood (10 vs. Bloomsburg, 7 vs. Stonehill), 2003.

POINTS, GAME
32—West Chester (23 goals, 9 assists) vs. Limestone (12), 5-13-2004.

POINTS, TOURNAMENT
48—West Chester (23-9 vs. Limestone, 11-5 vs. Adelphi), 2004.

SHOTS, GAME
45—C.W. Post (13) vs. Stonehill (14), 5-10-2003.

SHOTS, BOTH TEAMS
83—West Chester (16) [40] vs. Lock Haven (14) [43], 5-12-2007.

SHOTS, TOURNAMENT
66—West Chester (40 vs. Lock Haven, 26 vs. C.W. Post), 2007.

SAVES, TOURNAMENT
34—Longwood (18 vs. Bloomsburg, 16 vs. Stonehill), 2003.

Won-Lost Records in Tournament Play

Team (Years Participated)	Yrs.	Won	Lost	Pct.	1st	2nd	3rd
Adelphi (2004-05-06)	3	4	1	.800	2	0	1
Bloomsburg (2003)	1	0	1	.000	0	0	1
C.W. Post (2001-02-03-04-06-07)	6	4	4	.500	2	0	4
Gannon (2001)	1	0	1	.000	0	0	1
Limestone (2004-06)	2	0	2	.000	0	0	2
Lock Haven (2005-07)	2	0	2	.000	0	0	2
Longwood (2002-03)	2	1	2	.333	0	1	1
Stonehill (2001-02-03-05-07)	5	5	3	.625	2	1	2
West Chester (2001-02-04-05-06-07)	6	7	5	.583	1	5	0

(Note: No third-place game is held; semifinal losers are credited with third place.)

All-Time Results

2001 Semifinals: West Chester 17, Gannon 15; C.W. Post 11, Stonehill 10 (ot). **Championship:** C.W. Post 13, West Chester 9.

2002 Semifinals: Stonehill 14, C.W. Post 13; West Chester 12, Longwood 11. **Championship:** West Chester 11, Stonehill 6.

2003 Semifinals: Stonehill 14, C.W. Post 13; Longwood 13, Bloomsburg 9. **Championship:** Stonehill 9, Longwood 8.

2004 Semifinals: West Chester 23, Limestone 12; Adelphi 11, C.W. Post 10. **Championship:** Adelphi 12, West Chester 11.

2005 Semifinals: Stonehill 16, Adelphi 10; West Chester 20, Lock Haven 7. **Championship:** Stonehill 13, West Chester 10.

2006 Semifinals: Adelphi 9, C.W. Post 8; West Chester 10, Limestone 8. **Championship:** Adelphi 16, West Chester 8.

2007 Semifinals: West Chester 16, Lock Haven 14; C.W. Post 11, Stonehill 8. **Championship:** C.W. Post 15, West Chester 7.

Lacrosse

DIVISION III

2007 Championship

Highlights

Diplomats' win over Salisbury an exercise in control: Franklin & Marshall approached the Division III Women's Lacrosse Championship with a simple philosophy: Control the ball, control the game. The Diplomats did just that, beating Salisbury, 11-8, by winning most of the second-half draws and forcing the Sea Gulls to vigorously defend their goal.

Franklin & Marshall opened with an unassisted goal from Ashley Bevington less than a minute into the contest. From there, the teams traded goals until they had four apiece at the half.

The Diplomats scored three consecutive goals to start the second half, assisted by six straight draw victories. Jen Pritchard, the tournament's most outstanding player, scored all of her four goals in the second half. Teammate Sarah Meisenberg also scored four times in the contest.

The Sea Gulls made a run during the closing seconds, with senior Natalie Degele and sophomore Robyn Bishop both scoring within 13 seconds of each other, but it wasn't enough to overcome the Diplomats' lead.

Salisbury coach Jim Nestor said his team played its best but couldn't get the edge offensively.

"I thought it was a great accomplishment for our team," Nestor said. "Our team left it all out on the field."

The 21-2 Sea Gulls, whose only two defeats came at the hands of Franklin & Marshall, set school records for goals, assists and points scored.

"I wouldn't have asked for a better team to play for during my college career," said senior Kelly Simmons. "My senior year could have been better with a championship, but we played with heart and hustle and that is all we could have asked for. That is a huge success to have on a team."

Franklin & Marshall's undefeated season was only the 12th in Division III women's lacrosse, and the title is the institution's second. Freshman Blake Hargest also set a record for most assists in the tournament, finishing with 14.

Hargest and teammates Meisenberg, Pritchard, Em Gill and Lidia Sanza were named to the all-tournament team. Salisbury's Bishop, Degele and Kelly Phillips joined them. Gettysburg's Laurie Goon and Megan Moore, and Middlebury's Claire Edelen and Kate Perry, also were selected.

Results

FIRST ROUND
Roanoke 14, Chris. Newport 6
Mary Washington 19, Eastern 9
Trinity (Conn.) 19, Endicott 3
Montclair St. 17, Eastern Conn. St. 7
Wash. & Lee 14, Wooster 4
Colorado Col. 15, Claremont-M-S 9
Drew 12, St. John Fisher 11
Cortland St. 16, Western New Eng. 4.

REGIONAL SEMIFINALS
Frank. & Marsh. 13, Roanoke 2
Mary Washington 18, Babson 14
Gettysburg 13, Trinity (Conn.) 8
Hamilton 13, Montclair St. 11
Salisbury 10, Wash. & Lee 7
Colorado Col. 12, Nazareth 11 (2 ot)
Middlebury 19, Drew 2
TCNJ 8, Cortland St. 7 (2 ot)

REGIONAL FINALS
Frank. & Marsh. 21, Mary Washington 1
Gettysburg 13, Hamilton 8
Salisbury 20, Colorado Col. 11
Middlebury 11, TCNJ 10

SEMIFINALS
Frank. & Marsh. 13, Gettysburg 7
Salisbury 8, Middlebury 7

CHAMPIONSHIP
Frank. & Marsh. 11, Salisbury 8

SEMIFINALS

MAY 19 AT GENEVA, NEW YORK
Frank. & Marsh. 13, Gettysburg 7

Score by Period	1	2		Total
Gettysburg	1	6	—	7
Frank. & Marsh.	5	8	—	13

Gettysburg Scoring
Goals: Megan Moore 2; Katie Hagan 2; Alexandra Ewing 1; Katie Ceglarski 1; Jen Betts 1.
Assists: Katie Ceglarski 1; Alexandra Ewing 1; Megan Moore 1.

Frank. & Marsh. Scoring
Goals: Jen Pritchard 5; Blake Hargest 4; Kelly Cassels 2; Shannon Summers 1; Ashley Bevington 1.
Assists: Shannon Summers 5; Blake Hargest 2; Jen Pritchard 1.

Gettysburg Ground Balls
Laurie Goon 6; Mary Peters 4; Katie Ceglarski 3; Katie Hagan 3; Kristen Krammer 2; Hollis Stahl 2; Kara Tammany 2; Krissy Browning 1; Sara Tolner 1.

Frank. & Marsh. Ground Balls
Amanda Miceli 6; Lidia Sanza 6; Em Gill 3; Sarah Meisenberg 3; Sloan Giampa 2; Ashley Bevington 1; Jen Pritchard 1; Allison Solomon 1; Shannon Summers 1.

Gettysburg Turnovers Caused
Katie Hagan 3; Katie Ceglarski 2; Laurie Goon 2; Kristen Krammer 1; Hollis Stahl 1.

Frank. & Marsh. Turnovers Caused
Amanda Miceli 3; Kelly Cassels 2; Lidia Sanza 2; Ashley Bevington 1; Em Gill 1.

Shots—Gettysburg 23; Frank. & Marsh. 33.

Shots on Goal—Gettysburg 14; Frank. & Marsh. 23.

Penalties—Gettysburg 0/0:00; Frank. & Marsh. 0/0:00.

Turnovers—Gettysburg 27; Frank. & Marsh. 23.

Clears—Gettysburg 15-22; Frank. & Marsh. 22-28.

Goalies
Gettysburg: Kristen Krammer (60:00 minutes, 23 shots-10 saves, 13 GA)
Frank. & Marsh.: Lidia Sanza (60:00, 14-7, 7).

Start time: 11:30 a.m. **Finish time:** 1:10 p.m. **Length of game:** 1:40
Officials: Debbie Martin; Jodi Michna; Janie McGrath; Judy Strong.

Salisbury 8, Middlebury 7

Score by Period	1	2		Total
Middlebury	5	2	—	7
Salisbury	5	3	—	8

Middlebury Scoring
Goals: Claire Edelen 2; Katherine Entwisle 2; Amanda Smith 2; Dana Heritage 1.
Assists: Claire Edelen 1; Caroline Kirkendoll 1.

Salisbury Scoring
Goals: Natalie Degele 2; Robyn Bishop 2; Kelly Mulligan 1; Stephanie Shores 1; Jessica Liston 1; Alexis Morrell 1.
Assists: Beth Rhodey 1.

Middlebury Ground Balls
Kim Walker 3; Taryn Petrelli 2; Reid Berrien 1; Blair Bowie 1; Dana Heritage 1; Liza Humes 1; Caroline Kirkendoll 1; Kate Perry 1; Natalie Shettle 1.

Salisbury Ground Balls
Kelly Phillips 2; Robyn Bishop 1; Jess Glazer 1; Jessica Liston 1; Kelly Mulligan 1; Whitney Schoch 1; Katie Simmons 1; Sonja Stuart 1.

Middlebury Turnovers Caused
Kim Walker 2; Blair Bowie 1; Caroline Kirkendoll 1.

Salisbury Turnovers Caused
Katie Simmons 2; Natalie Degele 1; Ani Khatchatoorian 1; Stephanie Shores 1.

Shots—Middlebury 21; Salisbury 27.

Shots on Goal—Middlebury 14; Salisbury 15.

Penalties—Middlebury 0/0:00; Salisbury 0/0:00.

Turnovers—Middlebury 17; Salisbury 13.

Clears—Middlebury 14-17; Salisbury 13-16.

Goalies
Middlebury: Blair Bowie (60:00 minutes, 15 shots-7 saves, 8 GA).
Salisbury: Sonja Stuart (60:00, 14-7, 7).

Start time: 2:30 p.m. **Finish time:** 4:05 p.m. **Length of game:** 1:35
Officials: Joan Wagner; Lisa Volland; Judy Strong; Janice McGrath.
Attendance: 487

CHAMPIONSHIP

MAY 20 AT GENEVA, NEW YORK
Frank. & Marsh. 11, Salisbury 8

Score by Period	1	2		Total
Salisbury	4	4	—	8
Frank. & Marsh.	4	7	—	11

Salisbury Scoring
Goals: Natalie Degele 2; Katie Simmons 2; Sue Ackermann 1; Stephanie Shores 1; Robyn Bishop 1; Alexis Morrell 1.
Assists: Sue Ackermann 2; Natalie Degele 1; Kelly Mulligan 1.

Frank. & Marsh. Scoring
Goals: Jen Pritchard 4; Sarah Meisenberg 4; Ashley Bevington 2; Blake Hargest 1.
Assists: Kelly Cassels 2; Blake Hargest 1; Shannon Summers 1.

Salisbury Ground Balls
Ani Khatchatoorian 3; Robyn Bishop 2; Holly Johnson 2; Katie Simmons 2; Jessica Chmielewski 1; Kelly Phillips 1; Beth Rhodey 1; Whitney Schoch 1; Sonja Stuart 1.

Frank. & Marsh. Ground Balls
Ashley Bevington 2; Lidia Sanza 2; Devi Hensch 1; Amanda Miceli 1; Jen Pritchard 1.

Salisbury Turnovers Caused
Holly Johnson 2; Robyn Bishop 1; Ani Khatchatoorian 1; Beth Rhodey 1; Whitney Schoch 1.

Frank. & Marsh. Turnovers Caused
Ashley Bevington 2; Sarah Nyman 2; Kelly Cassels 1; Devi Hensch 1; Sarah Meisenberg 1.

Shots—Salisbury 27; Frank. & Marsh. 22.

Shots on Goal—Salisbury 18; Frank. & Marsh. 17.

Penalties—Salisbury 0/0:00; Frank. & Marsh. 0/0:00.

Turnovers—Salisbury 16; Frank. & Marsh. 18.

Clears—Salisbury 11-14; Frank. & Marsh. 11-17.

Goalies
Salisbury: Sonja Stuart (60:00 minutes, 17 shots-6 saves, 11 GA)
Frank. & Marsh.: Lidia Sanza (60:00, 18-10, 8).

Start time: 12:07 p.m. **Finish time:** 2:05 p.m. **Length of game:** 1:58
Officials: Joan Wagner; Debbie Martin; Jodi Michna; Lisa Volland.
Attendance: 342

History

Team Results

Year	Champion (Record)	Coach	Score	Runner-Up	Host or Site	Championship Game Attendance	Championship Total Attendance
1985	TCNJ (11-3)	Melissa Magee	7-4	Ursinus	Penn	—	1,157
1986	Ursinus (14-3)	Betsy Meng Ramsey	12-10	TCNJ	Maryland	—	1,562
1987	TCNJ (16-2)	Sharon Goldbrenner	8-7 (ot)	Ursinus	Maryland	—	807
1988	TCNJ (17-2)	Sharon Goldbrenner	14-11	William Smith	Haverford	—	1,888
1989	Ursinus (14-5)	Betsy Meng Ramsey	8-6	TCNJ	West Chester	—	2,588
1990	Ursinus (13-3)	Kim Lambdin	7-6	St. Lawrence	Princeton	—	2,692
1991	TCNJ (16-1)	Sharon Goldbrenner	7-6	Ursinus	TCNJ	—	2,166
1992	*TCNJ (16-0)	Sharon Goldbrenner	5-3	William Smith	Lehigh	—	2,678
1993	TCNJ (15-0)	Sharon Goldbrenner	10-9	William Smith	Maryland	—	4,832
1994	TCNJ (15-0)	Sharon Goldbrenner-Pfluger	29-11	William Smith	Maryland	—	5,361
1995	TCNJ (17-0)	Sharon Goldbrenner-Pfluger	14-13	William Smith	TCNJ	4,735	9,588
1996	TCNJ (14-0)	Sharon Goldbrenner-Pfluger	15-8	Middlebury	Lehigh	—	2,551
1997	Middlebury (16-1)	Missy Foote	14-9	TCNJ	Lehigh	—	2,911
1998	TCNJ (15-0)	Jennifer Hart	12-11 (ot)	Williams	UMBC	—	4,679
1999	Middlebury (17-0)	Missy Foote	10-9	Amherst	Johns Hopkins	—	6,696
2000	TCNJ (17-0)	Sharon Goldbrenner-Pfluger	14-8	Williams	TCNJ	1,958	4,227
2001	Middlebury (17-0)	Missy Foote	11-10 (2 ot)	Amherst	Johns Hopkins	3,764	5,457
2002	Middlebury (17-0)	Missy Foote	12-6	TCNJ	Rowan	455	2,258
2003	Amherst (16-2)	Christine Paradis	11-9	Middlebury	St. John Fisher	450	2,882
2004	Middlebury (19-0)	Missy Foote	13-11 (ot)	TCNJ	St. John Fisher	624	2,789
2005	TCNJ (16-2)	Sharon Pfluger	9-7	Salisbury	TCNJ	738	4,358
2006	TCNJ (15-2)	Sharon Pfluger	10-4	Gettysburg	Stevens Institute	400	4,735
2007	Frank. & Marsh. (21-0)	Anne Phillips	11-8	Salisbury	William Smith	454	5,513

**Later vacated.*

Leading Scorers, Year-by-Year

1985 Tina Goldhirsh, TCNJ, and Kelee Whiteley, Ursinus, 9
1986 Devin Murphy, Ursinus, 17
1987 Beth Bingaman, Ursinus, 24
1988 Deanna Beuerle, TCNJ, 15
1989 Suzanne Thomas, Ursinus, 14

1990 Margaret Chandler and Andrea Ribaudo, St. Lawrence, and Robin Collinson, Roanoke, 11
1991 Cheryl Guerriero, TCNJ, 10
1992 Lynn Amato, TCNJ, 12
1993 Amy Hoover, William Smith, 17
1994 Kyra Preston, TCNJ, 18

1995 Pam Pluguez, TCNJ, 20
1996 Jennifer Hart, TCNJ and Courtney Crangi, Goucher, 17
1997 Amy DiAdamo, Middlebury, 20
1998 Kate Stoehr, Hartwick, 18
1999 Sarah Scheessele, Amherst, 21

2000 Dana Latona, TCNJ, 25
2001 Kristin Osborne, Amherst, 21
2002 Kristin Hanley, Middlebury, 24
2003 Abby Ouimet, Amherst, 21
2004 Ashley Harmeling, Amherst, 24

2005 Lauren Dougher, TCNJ, 25
2006 Lauren Dougher, TCNJ, 19
2007 Jen Pritchard, Frank. & Marsh., 22

All-Tournament Teams

**Most Outstanding Player*

1985
Chris Heddy, TCNJ
Tricia Randall, TCNJ
Lori Jordan, TCNJ

1986
Chris Heddy, TCNJ
Charlotte Clarke, TCNJ
Jill Johnson, Ursinus

1987
Margie Flynn, TCNJ
Jill Johnson, Ursinus
Penny Kempf, TCNJ

1988
Lee Moreau, TCNJ
Anne Jachney, William Smith
Penny Kempf, TCNJ

1989
Deanna Beuerle, TCNJ
Lee Moreau, TCNJ
Rachel Rambo, Ursinus
Suzanne Thomas, Ursinus
Susan Stuart, William Smith
Amy Ward, Ursinus

1990
Zoitsa Tsouros, Ursinus
Deanna Beuerle, TCNJ
Andrea Ribaudo, St. Lawrence
Lisa Sher, St. Lawrence
Courtney Dittman, Roanoke
Kim Piersall, Ursinus

1991
Cheryl Guerriero, TCNJ
Melissa Crowley, William Smith
Kerri Perinchief, TCNJ
Jenn Harpel, Ursinus
Gina Carey, TCNJ
Amy Ward, Ursinus

1992
Jill Cosse, TCNJ
Cathy Swezey, TCNJ
Elizabeth Onderdonk, William Smith
Kerri Perinchief, TCNJ
Sue Cooley, TCNJ
Courtney Hutchinson, William Smith

1993
Gina Carey, TCNJ
Jill Cosse, TCNJ
Nichole Fanelle, TCNJ
Pam Pluguez, TCNJ
Terri-Lee Fiedler, William Smith
Amy Hoover, William Smith
Kristen McCarthy, William Smith
Beth Onderdonk, William Smith
Lauren Petrella, Frank. & Marsh.

1994
Leslie Lehr, TCNJ
Pam Pluguez, TCNJ
Cathy Swezey, TCNJ
Belinda Warrick, TCNJ
Jennifer Bertsch, William Smith
Amanda Cox, William Smith
Kristen McCarthy, William Smith
Nicole Kassissieh, Middlebury
Rebecca Savage, Johns Hopkins

1995
Jennifer Hart, TCNJ
Jennifer Mazzucco, TCNJ
Pam Pluguez, TCNJ
Leslie Lehr, TCNJ
Beth Watov, TCNJ
Amy Hoover, William Smith
Jennifer Bertsch, William Smith
Terri-Lee Fiedler, William Smith
Kristen McCarthy, William Smith
Sarah Daniels, William Smith
Amy DiAdamo, Middlebury
Kelly Hefner, Middlebury

1996
Jennifer Hart, TCNJ
Melanie Vasofski, TCNJ
Jennifer Mazzucco, TCNJ
Beth Watov, TCNJ
Nichole Fanelle, TCNJ
Amy DiAdamo, Middlebury
Torrey Hinman, Middlebury
Emily Bracken, Middlebury
Kristin Carey, Goucher
Michele Mohlman, Goucher
Nicole Rodriguez, Ursinus
Jen Stone, Ursinus

1997
Whitney Parks, Middlebury
Amy DiAdamo, Middlebury
Amity Wall, Middlebury
Liz Aybar, Middlebury
Missy Hopkins, Middlebury
Emily Bracken, Middlebury
Melanie Vasofski, TCNJ
Megan Tropp, TCNJ
Jessica McCourt, TCNJ
Donna Pecoraro, TCNJ
Jennifer Maholland, TCNJ
Laura Kidney, William Smith

1998
Jennifer Maholland, TCNJ
Fran Constantine, TCNJ
Heather Whalin, TCNJ

Kate Atwell, TCNJ
Alana Teutonico, Williams
Lauren Gioia, Williams
Caroline Nesbit, Williams
Christina Eide, Williams
Sarah Bamberger, Hartwick
Sue Ketcham, Hartwick
Heidi Howard, Middlebury
Amity Wall, Middlebury

1999
*Heidi Howard, Middlebury
Katie Samson, Middlebury
Julia Bergofsky, Middlebury
Missy Hopkins, Middlebury
Heidi Dripps, Middlebury
Sarah Scheessele, Amherst
Kristin Osborn, Amherst
Irene Permut, Amherst
Fran Constantine, TCNJ
Jessica McCourt, TCNJ
Sara James, William Smith
Leslie Khachadourian, William Smith

2000
*Megan McCall, TCNJ
Sharon Vitulli, TCNJ
Tiffany Trockenbrod, TCNJ
Emily Fellona, TCNJ
Cara Shortsleeve, Williams
Sarah Commito, Williams
Megan Cleary, Williams
Lisa LeBeau, Salisbury
Carolyn Murray, Salisbury
Jessa Martin, Middlebury
Kathryn Rodermer, Middlebury

2001
*Betsy Wheeler, Middlebury
Julia Bergofsky, Middlebury
Kate Robertson, Middlebury
Katie Perine, Middlebury
Sarah Grenert, Middlebury
Heather Carter, Mary Washington
Kate Weller, Mary Washington
Carin Heller, TCNJ
Megan McCall, TCNJ
Abigail Ouimet, Amherst
Kristin Osborn, Amherst
Brooke Diamond, Amherst

2002
*Julia Bergofsky, Middlebury
Dana Chapin, Middlebury
Kristin Hanley, Middlebury
Jan Glessner, Middlebury
Ali Connolly, Middlebury
Christie Shore, TCNJ
Megan McCall, TCNJ
Carin Heller, TCNJ
Beth Schminke, Mary Washington
Pam Kramer, Mary Washington
Cara Coscarelli, Amherst
Brooke Diamond, Amherst

2003
*Brooke Diamond, Amherst
Abby Ouimet, Amherst
Liz Martin, Amherst
Laura Schifter, Amherst
Annie Jamieson, Amherst
Katie Simpson, Middlebury
Kate Perine, Middlebury
Char Glessner, Middlebury
Amanda Wynn, William Smith
Meghan Fitzgerald, William Smith
Carin Heller, TCNJ
Katie Wagenblast, TCNJ

2004
*Becca Brakeley, Middlebury
Caitlin McCormick, Middlebury
Sarah Grenert, Middlebury
Nuala O'Donohoe, Middlebury
Elizabeth Renehan, Middlebury
Katie Wagenblast, TCNJ
Lauren Dougher, TCNJ
Christie Shore, TCNJ
Liz Martin, Amherst
Ashley Harmeling, Amherst
Jessica White, Salisbury
Linda Ackermann, Salisbury

2005
*Lauren Dougher, TCNJ
Bridget Bigley, TCNJ
Lauren Gossner, TCNJ
Megan Marquardt, TCNJ
Meredith Spangler, TCNJ
Linda Ackermann, Salisbury
Lynsey Bateman, Salisbury
Regan Miller, Salisbury
Cassie Abel, Colorado Col.
Alana Dalton, Colorado Col.
Caitlin McCormick, Middlebury
Elizabeth Renehan, Middlebury

2006
*Lauren Dougher, TCNJ
Meredith Spangler, TCNJ
Karen Doane, TCNJ
Megan Marquardt, TCNJ
Bridget Bigley, TCNJ
Jamie Heeneke, Gettysburg
Callie Gates, Gettysburg
Regina Grosso, Cortland St.
Erin Gallagher, Cortland St.
Alison Perencevich, Middlebury
Elizabeth Renehan, Middlebury

2007
*Jen Pritchard, Frank. & Marsh.
Em Gill, Frank. & Marsh.
Blake Hargest, Frank. & Marsh.
Sarah Meisenberg, Frank. & Marsh.
Lidia Sanza, Frank. & Marsh.
Robyn Bishop, Salisbury
Natalie Degele, Salisbury
Kelly Phillips, Salisbury
Laurie Goon, Gettysburg
Megan Moore, Gettysburg
Claire Edelen, Middlebury
Kate Perry, Middlebury

Individual Records

GOALS, GAME
10—Courtney Crangi, Goucher (28) vs. Roanoke (16), 5-11-96.

GOALS, TOURNAMENT
19—Jen Pritchard, Frank. & Marsh. (5 vs. Roanoke, 5 vs. Mary Washington, 5 vs. Gettysburg, 4 vs. Salisbury), 2007.

ASSISTS, GAME
9—Blake Hargest, Frank. & Marsh. (21) vs. Mary Washington (1), 5-13-2007.

ASSISTS, TOURNAMENT
14—Blake Hargest, Frank. & Marsh. (2 vs. Roanoke, 9 vs. Mary Washington, 2 vs. Gettysburg, 1 vs. Salisbury), 2007.

POINTS, GAME
16—Courtney Crangi (10 goals, 6 assists), Goucher (28) vs. Roanoke (16), 5-11-96.

POINTS, TOURNAMENT
25—Dana Latona, TCNJ (5-2 vs. Cabrini, 4-2 vs. Gettysburg, 4-1 vs. Salisbury, 5-2 vs. Williams), 2000; Lauren Dougher, TCNJ (5-0 vs. Gettysburg, 8-4 vs. Drew, 3-3 vs. Middlebury, 1-1 vs. Salisbury), 2005.

SAVES, GAME
27—Laura Kallio, Haverford (5) vs. Ursinus (16), 5-12-88; Susan Stuart, William Smith (13) vs. Ursinus (11), 5-14-88; Teryn Wineburg, Nazareth (9) vs. Union (N.Y.) (14), 5-11-2002.

SAVES, TOURNAMENT
59—Sarah Daniels, William Smith (17 vs. Frank. & Marsh., 19 vs. Johns Hopkins, 23 vs. TCNJ), 1994.

Team Records

GOALS, GAME
29—TCNJ vs. William Smith (11), 5-22-94.

FEWEST GOALS, GAME
0—Wittenberg vs. TCNJ (17), 5-13-89.

GOALS, BOTH TEAMS
44—Goucher (28) vs. Roanoke (16), 5-11-96.

GOALS, TOURNAMENT
69—TCNJ (20 vs. Cabrini, 16 vs. Gettysburg, 19 vs. Salisbury, 14 vs. Williams), 2000.

ASSISTS, GAME
18—Salisbury (26) vs. Denison (4), 5-10-2000.

ASSISTS, TOURNAMENT
34—Frank. & Marsh. (6 vs. Roanoke, 16 vs. Mary Washington, 8 vs. Gettysburg, 4 vs. Salisbury), 2007.

POINTS, GAME
44—Salisbury (26 goals, 18 assists) vs. Denison (4), 5-10-2000.

POINTS, TOURNAMENT
97—TCNJ (20-10 vs. Cabrini, 16-6 vs. Gettysburg, 19-8 vs. Salisbury, 14-4 vs. Williams), 2000.

SHOTS, GAME
67—TCNJ (29) vs. William Smith (11), 5-22-94; Middlebury (26) vs. Rensselaer (5), 5-10-97.

SHOTS, BOTH TEAMS
93—TCNJ (29) [67] vs. William Smith (11) [26], 5-22-94.

SHOTS, TOURNAMENT
161—TCNJ (42 vs. Cabrini, 44 vs. Gettysburg, 49 vs. Salisbury, 26 vs. Williams), 2000.

Won-Lost Records in Tournament Play

Team (Years Participated)	Yrs.	Won	Lost	Pct.	1st	2nd	3rd
Amherst (1996-99-2001-02-03-04-05-06)	8	16	7	.696	1	2	2
Babson (2007)	1	0	1	.000	0	0	0
Bates (1994)	1	0	1	.000	0	0	0
Bowdoin (1999-2005-06)	3	2	3	.400	0	0	0
Bridgewater St. (2003)	1	0	1	.000	0	0	0
Cabrini (2000-01-02-03-04-05)	6	1	6	.143	0	0	0
Chris. Newport (2006-07)	2	0	2	.000	0	0	0
Claremont-M-S (2007)	1	0	1	.000	0	0	0
Colby (2006)	1	1	1	.500	0	0	0
Colorado Col. (1999-2002-03-04-05-06-07)	7	7	7	.500	0	0	1
Connecticut Col. (1996)	1	0	1	.000	0	0	0
Cortland St. (1985-86-99-2000-01-02-03-04-05-06-07)	11	7	11	.389	0	0	1
Denison (1985-86-87-88-90-91-92-93-94-98-2000-01-06)	13	0	13	.000	0	0	0
Dickinson (2006)	1	1	1	.500	0	0	0
Drew (1985-86-88-2000-01-05-07)	7	3	7	.300	0	0	1
Eastern (2006-07)	2	0	2	.000	0	0	0
Eastern Conn. St. (2005-07)	2	1	2	.333	0	0	0
Endicott (2006-07)	2	0	2	.000	0	0	0
Frank. & Marsh. (1987-89-90-91-92-93-94-98-2006-07)	10	8	9	.471	1	0	2
Frostburg St. (1992)	1	0	1	.000	0	0	0
Gettysburg (2000-02-03-04-05-06-07)	7	9	7	.563	0	1	1
Gordon (2003-05)	2	1	2	.333	0	0	0
Goucher (1996)	1	1	1	.500	0	0	1
Hamilton (2000-01-07)	3	3	3	.500	0	0	0
Hartwick (1992-95-98)	3	2	3	.400	0	0	1
Haverford (1986-87-88-91)	4	0	4	.000	0	0	0
Ithaca (1989-93-97-98-2001-03-04)	7	1	7	.125	0	0	0
Johns Hopkins (1987-88-89-90-93-94-95-97-98)	9	6	9	.400	0	0	5
Lynchburg (1985-86)	2	2	2	.500	0	0	2
Mary Washington (2000-01-02-03-06-07)	6	8	6	.571	0	0	2
McDaniel (1987)	1	1	1	.500	0	0	1
Messiah (2006)	1	1	1	.500	0	0	0
Middlebury (1994-95-96-97-98-99-2000-01-02-03-04-05-06-07)	14	34	9	.791	5	2	7
Montclair St. (2007)	1	1	1	.500	0	0	0
Nazareth (2000-02-04-05-06-07)	6	3	6	.333	0	0	0
New England Col. (2004)	1	0	1	.000	0	0	0
TCNJ* (1985-86-87-88-89-90-91-93-94-95-96-97-98-99-2000-01-02-03-04-05-06-07)	22	57	10	.851	12	5	4
Ohio Wesleyan (2005)	1	0	1	.000	0	0	0
Plymouth St. (2000-01-04-06)	4	1	4	.200	0	0	0
Randolph-Macon (2000-02)	2	0	2	.000	0	0	0
Rensselaer (1997)	1	0	1	.000	0	0	0
Roanoke (1988-90-91-92-94-96-97-2007)	8	3	8	.273	0	0	2
Rowan (1993-95-99-2002-06)	5	1	5	.167	0	0	0
St. John Fisher (2007)	1	0	1	.000	0	0	0
St. Lawrence (1985-89-90-91)	4	3	4	.429	0	1	1
St. Mary's (Md.) (1998-99-2001-02-03-04)	6	2	6	.250	0	0	0
Salisbury (1999-2000-01-03-04-05-06-07)	8	14	8	.636	0	2	2
Scranton (2003-04)	2	1	2	.333	0	0	0
Springfield (2002-05-06)	3	1	3	.250	0	0	0
Stevens Institute (2005)	1	0	1	.000	0	0	0
Susquehanna (2002)	1	0	1	.000	0	0	0
Trinity (Conn.) (1995-97-98-2007)	4	2	4	.333	0	0	0
Union (N.Y.) (1999-2002-05-06)	4	2	4	.333	0	0	0
Ursinus (1985-86-87-88-89-90-91-92-95-96-99-2001)	12	19	9	.679	3	3	3
Wash. & Lee (1993-98-2001-03-04-05-06-07)	8	3	8	.273	0	0	0
Wellesley (1990-2000-01)	3	0	3	.000	0	0	0
Western New Eng. (2002-04-05-06-07)	5	0	5	.000	0	0	0
Wheaton (Mass.) (1985-86-2003-04)	4	3	4	.429	0	0	1
William Smith (1987-88-89-91-92-93-94-95-96-97-98-99-2000-02-03-04)	16	18	16	.529	0	5	6
Williams (1998-2000-03)	3	6	3	.667	0	2	0
Wittenberg (1989)	1	0	1	.000	0	0	0
Wooster (2002-03-04-07)	4	0	4	.000	0	0	1

(Note: No third-place game is held; semifinal losers are credited with third place.)
**Record adjusted by the NCAA Committee on Infractions (three wins in 1992 vacated).*

All-Time Results

1985 First Round: Ursinus 9, Cortland St. 8; Lynchburg 6, Denison 5; TCNJ 8, Wheaton (Mass.) 7; Drew 16, St. Lawrence 8. **Semifinals:** Ursinus 15, Lynchburg 2; TCNJ 8, Drew 5. **Championship:** TCNJ 7, Ursinus 4.

1986 First Round: Ursinus 14, Haverford 4; Wheaton (Mass.) 7, Cortland St. 6; Lynchburg 7, Denison 5; TCNJ 15, Drew 5. **Semifinals:** Ursinus 16, Wheaton (Mass.) 6; TCNJ 8, Lynchburg 3. **Championship:** Ursinus 12, TCNJ 10.

1987 First Round: TCNJ 13, Haverford 4; William Smith 14, Denison 5; McDaniel 12, Johns Hopkins 11; Ursinus 20, Frank. & Marsh. 3. **Semifinals:** TCNJ 15, William Smith 11; Ursinus 23, McDaniel 5. **Championship:** TCNJ 8, Ursinus 7 (ot).

1988 First Round: Ursinus 16, Haverford 5; William Smith 14, Drew 6; Johns Hopkins 11, Roanoke 10; TCNJ 18, Denison 4. **Semifinals:** William Smith 13, Ursinus 11; TCNJ 13, Johns Hopkins 7. **Championship:** TCNJ 14, William Smith 11.

1989 First Round: TCNJ 17, Wittenberg 0; St. Lawrence 9, Johns Hopkins 7; William Smith 18, Ithaca 9; Ursinus 12, Frank. & Marsh. 4. **Semifinals:** TCNJ 11, St. Lawrence 7; Ursinus 11, William Smith 7. **Championship:** Ursinus 8, TCNJ 6.

1990 First Round: Roanoke 11, Denison 5; St. Lawrence 11, Wellesley 5; Ursinus 14, Johns Hopkins 2; TCNJ 14, Frank. & Marsh. 5. **Semifinals:** St. Lawrence 14, Roanoke 7; Ursinus 6, TCNJ 5 (ot). **Championship:** Ursinus 7, St. Lawrence 6.

1991 First Round: Frank. & Marsh. 11, Denison 7; Ursinus 7, Roanoke 6; TCNJ 11, Haverford 4; William Smith 9, St. Lawrence 8. **Semifinals:** Ursinus 7, Frank. & Marsh. 3; TCNJ 11, William Smith 8. **Championship:** TCNJ 7, Ursinus 6.

1992 First Round: *TCNJ 11, Denison 6; Roanoke 15, Frostburg St. 11; Ursinus 11, Frank. & Marsh. 7; William Smith 16, Hartwick 2. **Semifinals:** *TCNJ 17, Roanoke 3; William Smith 11, Ursinus 4. **Championship:** *TCNJ 5, William Smith 3.
**TCNJ's participation in 1992 tournament vacated.*

1993 First Round: William Smith 18, Rowan 9; Johns Hopkins 12, Denison 9; TCNJ 18, Wash. & Lee 4; Frank. & Marsh. 18, Ithaca 17 (ot). **Semifinals:** William Smith 20, Johns Hopkins 9; TCNJ 11, Frank. & Marsh. 9. **Championship:** TCNJ 10, William Smith 9.

1994 First Round: TCNJ 22, Roanoke 8; Middlebury 16, Bates 8; William Smith 16, Frank. & Marsh. 14; Johns Hopkins 13, Denison 9. **Semifinals:** TCNJ 13, Middlebury 8; William Smith 11, Johns Hopkins 9. **Championship:** TCNJ 29, William Smith 11.

1995 First Round: TCNJ 19, Rowan 10; Middlebury 15, Trinity (Conn.) 9; Johns Hopkins 16, Ursinus 6; William Smith 24, Hartwick 10. **Semifinals:** TCNJ 24, Middlebury 12; William Smith 16, Johns Hopkins 9. **Championship:** TCNJ 14, William Smith 13.

1996 First Round: TCNJ 20, Amherst 9; Ursinus 10, William Smith 9; Middlebury 9, Connecticut Col. 8; Goucher 28, Roanoke 16. **Semifinals:** TCNJ 15, Ursinus 5; Middlebury 21, Goucher 12. **Championship:** TCNJ 15, Middlebury 8.

1997 First Round: Middlebury 26, Rensselaer 5; Johns Hopkins 15, Roanoke 7; William Smith 14, Trinity (Conn.) 13; TCNJ 21, Ithaca 8. **Semifinals:** Middlebury 20, Johns Hopkins 6; TCNJ 20, William Smith 6. **Championship:** Middlebury 14, TCNJ 9.

1998 First Round: St. Mary's (Md.) 11, Wash. & Lee 8; Johns Hopkins 22, Denison 8; Trinity (Conn.) 13, Ithaca 6; Hartwick 17, Frank. & Marsh. 13. **Quarterfinals:** TCNJ 11, St. Mary's (Md.) 7; Middlebury 18, Johns Hopkins 6; Williams 12, Trinity (Conn.) 11; Hartwick 8, William Smith 7 (ot). **Semifinals:** TCNJ 12, Middlebury 11; Williams 14, Hartwick 10. **Championship:** TCNJ 12, Williams 11 (ot).

1999 First Round: Rowan 18, Union (N.Y.) 9; Amherst 21, Colorado Col. 13; Ursinus 9, St. Mary's (Md.) 8; Salisbury 14, Cortland St. 7. **Quarterfinals:** TCNJ 11, Rowan 7; Amherst 15, Bowdoin 9; William Smith 12, Ursinus 6; Middlebury 16, Salisbury 2. **Semifinals:** Amherst 11, TCNJ 8; Middlebury 13, William Smith 7. **Championship:** Middlebury 10, Amherst 9.

2000 First Round: TCNJ 20, Cabrini 6; Gettysburg 9, Drew 8; Salisbury 26, Denison 4; Hamilton 12, Cortland St. 10; Williams 19, Wellesley 9; Mary Washington 12, Randolph-Macon 8; Middlebury 24, Plymouth St. 5; Nazareth 13, William Smith 12 (2 ot). **Quarterfinals:** TCNJ 16, Gettysburg 7; Salisbury 18, Hamilton 15; Williams 18, Mary Washington 9; Middlebury 16, Nazareth 7. **Semifinals:** TCNJ 19, Salisbury 4; Williams 11, Middlebury 9. **Championship:** TCNJ 14, Williams 8.

2001 First Round: Middlebury 23, Plymouth St. 5; Cortland St. 15, Cabrini 3; Mary Washington 10, Wash. & Lee 6; Salisbury 16, Ursinus 10; TCNJ 14, Drew 8; Hamilton 18, Denison 6; Ithaca 9, St. Mary's (Md.) 8; Amherst 20, Wellesley 10. **Quarterfinals:** Middlebury 17, Cortland St. 6; Mary Washington 15, Salisbury 12; TCNJ 17, Hamilton 3; Amherst 13, Ithaca 6. **Semifinals:** Middlebury 14, Mary Washington 4; Amherst 11, TCNJ 10 (2 ot). **Championship:** Middlebury 11, Amherst 10 (2 ot).

2002 First Round: Springfield 15, Western New Eng. 7; Cabrini 12, Wooster 11. **Regional Semifinals:** TCNJ 21, Susquehanna 4; Cortland St. 9, Gettysburg 8; Middlebury 19, Springfield 2; William Smith 20, Rowan 4; Union (N.Y.) 14, Nazareth 9; Amherst 15, Colorado Col. 8; Mary Washington 13, Randolph-Macon 9; St. Mary's (Md.) 15, Cabrini 7. **Regional Finals:** TCNJ 15, Cortland St. 8; Middlebury 16, William Smith 10; Amherst 13, Union (N.Y.) 6; Mary Washington 9, St. Mary's (Md.) 7. **Semifinals:** TCNJ 10, Amherst 7; Middlebury 16, Mary Washington 5. **Championship:** Middlebury 12, TCNJ 6.

2003 First Round: Gordon 15, Cabrini 8; Wheaton (Mass.) 14, Bridgewater St. 9; Colorado Col. 13, Wooster 7. **Regional Semifinals:** TCNJ 16, Gordon 3; Mary Washington 12, Wash. & Lee 7; Gettysburg 18, Scranton 11; Amherst 20, Cortland St. 9; Middlebury 13, Wheaton (Mass.) 7; Williams 11, Ithaca 5; Salisbury 15, Colorado Col. 8; William Smith 7, St. Mary's (Md.) 4. **Regional Finals:** TCNJ 11, Mary Washington 5; Amherst 12, Gettysburg 5; Middlebury 14, Williams 5; William Smith 12, Salisbury 11. **Semifinals:** Amherst 12, TCNJ 10; Middlebury 20, William Smith 4. **Championship:** Amherst 11, Middlebury 9.

2004 First Round: Nazareth 12, Wooster 5; Cortland St. 16, New England Col. 7; Scranton 17, Western New Eng. 5. **Regional Semifinals:** TCNJ 15, Nazareth 1; Colorado Col. 10, St. Mary's (Md.) 9; Salisbury 18, Cabrini 7; Gettysburg 13, Wash. & Lee 8; Middlebury 10, Cortland St. 5; Wheaton (Mass.) 14, William Smith 13; Amherst 20, Scranton 4; Plymouth St. 14, Ithaca 12. **Regional Finals:** TCNJ 19, Colorado Col. 9; Salisbury 8, Gettysburg 5; Middlebury 20, Wheaton (Mass.) 6; Amherst 21, Plymouth St. 6. **Semifinals:** TCNJ 14, Salisbury 9; Middlebury 13, Amherst 9. **Championship:** Middlebury 13, TCNJ 11 (ot).

2005 First Round: Eastern Conn. St. 13, Springfield 8; Nazareth 17, Western New Eng. 5; Drew 18, Gordon 2. **Regional Semifinals:** Salisbury 19, Eastern Conn. St. 5; Wash. & Lee 11, Amherst 9; Cortland St. 14, Cabrini 6; Colorado Col. 17, Union (N.Y.) 12; Middlebury 14, Nazareth 4; Bowdoin 15, Stevens Institute 9; TCNJ 22, Drew 7; Gettysburg 21, Ohio Wesleyan 4. **Regional Finals:** Salisbury 15, Wash. & Lee 4; Colorado Col. 10, Cortland St. 9; Middlebury 11, Bowdoin 3; TCNJ 11, Gettysburg 9. **Semifinals:** Salisbury 15, Colorado Col. 11; TCNJ 15, Middlebury 14. **Championship:** TCNJ 9, Salisbury 7.

2006 First Round: Messiah 10, Mary Washington 8; Amherst 19, Western New Eng. 3; Colorado Col. 13, Endicott 12; Frank. & Marsh. 18, Denison 4; Dickinson 13, Springfield 8; Wash. & Lee 19, Chris. Newport 9; Union (N.Y.) 16, Eastern 7; Colby 21, Plymouth St. 5. **Regional Semifinals:** Gettysburg 15, Messiah 6; Amherst 14, Rowan 9; Cortland St. 19, Colorado Col. 11; Frank. & Marsh. 10, Nazareth 7; Salisbury 11, Dickinson 6; TCNJ 16, Wash. & Lee 6; Middlebury 19, Union (N.Y.) 6; Bowdoin 11, Colby 8. **Regional Finals:** Gettysburg 8, Amherst 4; Cortland St. 6, Frank. & Marsh. 4; TCNJ 6, Salisbury 5; Middlebury 11, Bowdoin 9. **Semifinals:** Gettysburg 11, Cortland St. 7; TCNJ 13, Middlebury 9. **Championship:** TCNJ 10, Gettysburg 4.

2007 First Round: Roanoke 14, Chris. Newport 6; Mary Washington 19, Eastern 9; Trinity (Conn.) 19, Endicott 3; Montclair St. 17, Eastern Conn. St. 7; Wash. & Lee 14, Wooster 4; Colorado Col. 15, Claremont-M-S 9; Drew 12, St. John Fisher 11; Cortland St. 16, Western New Eng. 4. **Regional Semifinals:** Frank. & Marsh. 13, Roanoke 2; Mary Washington 18, Babson 14; Gettysburg 13, Trinity (Conn.) 8; Hamilton 13, Montclair St. 11; Salisbury 10, Wash. & Lee 7; Colorado Col. 12, Nazareth 11 (2 ot); Middlebury 19, Drew 2; TCNJ 8, Cortland St. 7 (2 ot). **Regional Finals:** Frank. & Marsh. 21, Mary Washington 1; Gettysburg 13, Hamilton 8; Salisbury 20, Colorado Col. 11; Middlebury 11, TCNJ 10. **Semifinals:** Frank. & Marsh. 13, Gettysburg 7; Salisbury 8, Middlebury 7. **Championship:** Frank. & Marsh. 11, Salisbury 8.

Women's Coaching Records

All-Divisions Coaching Records 164
Division I Coaching Records 165
Division II Coaching Records 166
Division III Coaching Records 166

All-Divisions Coaching Records

Winningest Coaches All-Time

(Minimum 10 years as a head coach; includes all victories as coach at a four-year institution)

BY PERCENTAGE

	Coach (Colleges Coached, Tenure)	Years	Won	Lost	Pct.
1.	*Sharon Pfluger (TCNJ 1986-97, 1999-07)	21	318	26	.923
2.	Marge Watson (Ursinus 1958-82)	25	199	19	.896
3.	Gillian Rattray (Penn St. 1974-85)	12	144	19	.877
4.	*Carson (Missy) Foote (Middlebury 1978-83, 1987-07)	27	319	72	.815
5.	Cynthia Wetmore (Cortland St. 1998-07)	10	146	37	.798
6.	*Cindy Timchal (Northwestern 1982-90; Maryland 1991-06; Navy 2008)	25	336	86	.796
7.	*Ginny Martino (West Chester 1998-07)	10	138	36	.793
8.	*Christine Paradis (Amherst 1995-07)	13	167	48	.777
9.	*Julie Myers (Virginia 1996-07)	12	186	56	.769
10.	Tina Sloan-Green (Temple 1975-92)	18	205	62	.765
11.	*Jim Nestor (Colby-Sawyer 1993-94; Gannon 1996-01; Salisbury 2002-07)	14	172	55	.758
12.	Robin Sheppard [Trinity (Conn.) 1975-99]	25	213	68	.753
13.	*Jackie Neary (Cabrini 1996-07)	11	151	51	.748
14.	*Chris Sailer (Princeton 1987-07)	21	269	91	.747
15.	Diane Geppi-Aikens [Loyola (Md.) 1989-03]	15	196	70	.737
16.	*Carol Cantele (Gettysburg 1993-07)	15	197	72	.732
17.	Sue Tyler (Cornell 1972-74; Maryland 1974-90)	19	196	71	.731
18.	*Pat Genovese (William Smith 1972-73, 1976-07)	34	338	125	.730
19.	Joy Archer (William & Mary 1970-79)	10	68	22	.730
20.	Jane Miller (Longwood 1980-83; Virginia 1984-95)	16	173	64	.728
21.	*Amanda O'Leary (Yale 1994-07)	14	162	65	.714
22.	*Janine Tucker (Johns Hopkins 1994-07)	14	169	68	.713
23.	*Jan Hathorn (Denison 1983-87; Wash. & Lee 1989-07)	24	277	112	.712
24.	*Chris Mason (Williams 1981, 1985-00, 2002-07)	23	220	90	.710
25.	*Amy Patton (Dartmouth 1993-07)	15	172	71	.708
26.	Anne McCloskey [Loyola (Md.) 1977-86]	10	103	43	.700
27.	Janet Smith (Delaware 1980-89)	10	118	51	.697
28.	*Sue Behme (Geneseo St. 1996-99, Nazareth 2000-07)	12	126	56	.692
29.	*Jenny Slingluff Levy (North Carolina 1996-07)	12	148	67	.688
30.	*Tracy Coyne (Denison 1988-89; Roanoke 1990-96; Notre Dame 1997-07)	20	212	96	.688

**Active coach. Winning Percentages include ties.*

BY WINS

	Coach (Colleges Coached, Tenure)	Years	Won	Lost	Pct.
1.	*Pat Genovese (William Smith 1972-73, 1976-07)	34	338	125	.730
2.	*Cindy Timchal (Northwestern 1982-90; Maryland 1991-06; Navy 2008)	25	336	86	.796
3.	*Carson (Missy) Foote (Middlebury 1978-83, 1987-07)	27	319	72	.815
4.	*Sharon Pfluger (TCNJ 1986-97, 1999-07)	21	318	26	.923
5.	*Jan Hathorn (Denison 1983-87; Wash. & Lee 1989-07)	24	277	112	.712
6.	*Chris Sailer (Princeton 1987-07)	21	269	91	.747
7.	Carole A. Kleinfelder (Harvard 1979-03)	25	259	130	.665
8.	*Carol Rappoli (Wellesley 1979-80; Colgate 1981-85; Tufts 1986-07)	29	255	126	.668
9.	Enza Steele (Lynchburg 1980-02)	23	241	146	.622
10.	*Chris Mason (Williams 1981, 1985-00, 2002-07)	23	220	90	.710
11.	Robin Sheppard [Trinity (Conn.) 1975-99]	25	213	68	.753
12.	*Tracy Coyne (Denison 1988-89; Roanoke 1990-96; Notre Dame 1997-07)	20	212	96	.688
13.	Tina Sloan-Green (Temple 1975-92)	18	205	62	.765
14.	Marge Watson (Ursinus 1958-82)	25	199	19	.896
15.	*Carol Cantele (Gettysburg 1993-07)	15	197	72	.732
16.	Diane Geppi-Aikens [Loyola (Md.) 1989-03]	15	196	70	.737
	Sue Tyler (Cornell 1972-74; Maryland 1974-90)	19	196	71	.731
	Barbara Waltman (Millersville 1979-07)	29	196	180	.521
19.	Andrea Golden (Ithaca 1981-95; Rochester 1997-03)	22	188	130	.591
20.	*Julie Myers (Virginia 1996-07)	12	186	56	.769
21.	Sharon Irwin (Frostburg St. 1966-77, 1982-98)	29	183	160	.533
22.	*Kim Ciarrocca (Ursinus 1990; Randolph-Macon 1991; Muhlenberg 1992; Temple 1993-04; Delaware 2005-07)	18	182	117	.609
23.	Ann Gold (Lafayette 1983-99)	17	180	105	.631
24.	Jane Miller (Longwood 1980-83; Virginia 1984-95)	16	173	64	.728
25.	*Jim Nestor (Colby-Sawyer 1993-94; Gannon 1996-01; Salisbury 2002-07)	14	172	55	.757
	*Amy Patton (Dartmouth 1993-07)	15	172	71	.708
27.	*Dana Hall (Mary Washington 1991-07)	17	171	103	.624
28.	*Mary Marino (Rowan 1988-97, 1999-07)	19	170	115	.596
29.	*Janine Tucker (Johns Hopkins 1994-07)	14	169	68	.713
30.	*Sue Stimmel (Denison 1990-95; Ohio St. 1996-07)	18	168	108	.609

**Active coach. Winning Percentages include ties.*

Winningest Active Coaches

(Minimum 10 years as a head coach; includes all victories as coach at a four-year institution)

BY PERCENTAGE

	Name, School	Years	Won	Lost	Pct.
1.	Sharon Pfluger, TCNJ	21	318	26	.923
2.	Carson (Missy) Foote, Middlebury	27	319	72	.815
3.	Cindy Timchal, Navy	25	336	86	.796
4.	Ginny Martino, West Chester	10	138	36	.793
5.	Christine Paradis, Amherst	13	167	48	.777
6.	Julie Myers, Virginia	12	186	56	.769
7.	Jim Nestor, Salisbury	14	172	55	.757
8.	Jackie Neary, Cabrini	11	151	51	.748
9.	Chris Sailer, Princeton	21	269	91	.747
10.	Carol Cantele, Gettysburg	15	197	72	.732
11.	Pat Genovese, William Smith	34	338	125	.730
12.	Amanda O'Leary, Yale	14	162	65	.714
13.	Janine Tucker, Johns Hopkins	14	169	68	.713
14.	Jan Hathorn, Wash. & Lee	24	277	112	.712
15.	Chris Mason, Williams	23	220	90	.710
16.	Amy Patton, Dartmouth	15	172	71	.708
17.	Sue Behme, Nazareth	12	126	56	.692
18.	Jenny Slingluff Levy, North Carolina	12	148	67	.688
19.	Tracy Coyne, Notre Dame	20	212	96	.688
20.	Lisa Miller, Harvard	10	106	52	.671
21.	Carol Rappoli, Tufts	29	255	126	.668
22.	Kerstin Kimel, Duke	13	151	80	.654
23.	Susan Stuart, Colorado Col.	13	124	71	.635
24.	Janet Grubbs, Longwood	13	120	72	.624
25.	Dana Hall, Mary Washington	17	171	103	.624
26.	Kim Ciarrocca, Delaware	18	182	117	.609
	Sue Stimmel, Ohio St.	18	168	108	.609
28.	Suzanne Isidor, Penn St.	11	115	74	.608
29.	Caitlin Roberts, Curry	10	101	66	.605
30.	Mary Marino, Rowan	19	170	115	.596

Winning Percentages include ties.

BY WINS

	Name, School	Years	Won	Lost	Pct.
1.	Pat Genovese, William Smith	34	338	125	.730
2.	Cindy Timchal, Navy	25	336	86	.796
3.	Carson (Missy) Foote, Middlebury	27	319	72	.815
4.	Sharon Pfluger, TCNJ	21	318	26	.923
5.	Jan Hathorn, Wash. & Lee	24	277	112	.712
6.	Chris Sailer, Princeton	21	269	91	.747
7.	Carol Rappoli, Tufts	29	255	126	.668
8.	Chris Mason, Williams	23	220	90	.710
9.	Tracy Coyne, Notre Dame	20	212	96	.688
10.	Carol Cantele, Gettysburg	15	197	72	.732
11.	Barbara Waltman, Millersville	29	196	180	.521
12.	Julie Myers, Virginia	12	186	56	.769
13.	Kim Ciarrocca, Delaware	18	182	117	.609
14.	Jim Nestor, Salisbury	14	172	55	.757
	Amy Patton, Dartmouth	15	172	71	.708
16.	Dana Hall, Mary Washington	17	171	103	.624
17.	Mary Marino, Rowan	19	170	115	.596
18.	Janine Tucker, Johns Hopkins	14	169	68	.713
19.	Sue Stimmel, Ohio St.	18	168	108	.609
20.	Christine Paradis, Amherst	13	167	48	.777
21.	Amanda O'Leary, Yale	14	162	65	.714
22.	Sandy Bridgeman, New Hampshire	17	157	108	.592
23.	Melissa Falen, Notre Dame (Md.)	18	154	124	.554
24.	Jackie Neary, Cabrini	11	151	51	.748
	Kerstin Kimel, Duke	13	151	80	.654
26.	Jenny Slingluff Levy, North Carolina	12	148	67	.688
27.	Karen Borbee, Swarthmore	15	147	100	.595
28.	Denise Wescott, Mt. St. Mary's	17	142	137	.509
29.	Ginny Martino, West Chester	10	138	36	.793
30.	Anna Marie Vesco, Drexel	14	136	94	.591

Winning Percentages include ties.

Division I Coaching Records

Winningest Active Coaches

(Minimum five years as a Division I head coach; includes all victories as coach at a four-year institution)

BY PERCENTAGE

	Name, School	Years	Won	Lost	Pct.
1.	Kelly Amonte Hiller, Northwestern	6	90	23	.796
2.	Cindy Timchal, Navy	25	336	86	.796
3.	Julie Myers, Virginia	12	186	56	.769
4.	Chris Sailer, Princeton	21	269	91	.747
5.	Lauren O'Connor, Le Moyne	5	65	26	.714
6.	Amanda O'Leary, Yale	14	162	65	.714
7.	Janine Tucker, Johns Hopkins	14	169	68	.713
8.	Amy Patton, Dartmouth	15	172	71	.708
9.	Liza Kelly, Denver	6	80	36	.690
10.	Jenny Slingluff Levy, North Carolina	12	148	67	.688
11.	Tracy Coyne, Notre Dame	20	212	96	.688
12.	Lisa Miller, Harvard	10	106	52	.671
13.	Kerstin Kimel, Duke	13	151	80	.654
14.	Michele Uhlfelder, Stanford	7	81	44	.648
15.	Tony Zostant, St. Bonaventure	6	61	37	.622
16.	Shelley Klaes-Bawcombe, James Madison	6	63	40	.612
17.	Kim Ciarrocca, Delaware	18	182	117	.609
17.	Sue Stimmel, Ohio St.	18	168	108	.609
19.	Suzanne Isidor, Penn St.	11	115	74	.608
20.	Sandy Bridgeman, New Hampshire	17	157	108	.592

Reclassifying from Division II

	Coach (Team)	DI Yrs./Yrs.	Won	Lost	Pct.
1.	Janet Grubbs, Longwood	3R/13	120	72	.624

R-Years completed in reclassifying process. Winning Percentages include ties.

BY WINS

	Name, School	Years	Won	Lost	Pct.
1.	Cindy Timchal, Navy	25	336	86	.796
2.	Chris Sailer, Princeton	21	269	91	.747
3.	Tracy Coyne, Notre Dame	20	212	96	.688
4.	Julie Myers, Virginia	12	186	56	.769
5.	Kim Ciarrocca, Delaware	18	182	117	.609
6.	Amy Patton, Dartmouth	15	172	71	.708
7.	Janine Tucker, Johns Hopkins	14	169	68	.713
8.	Sue Stimmel, Ohio St.	18	168	108	.609
9.	Amanda O'Leary, Yale	14	162	65	.714
10.	Sandy Bridgeman, New Hampshire	17	157	108	.592
11.	Kerstin Kimel, Duke	13	151	80	.654
12.	Jenny Slingluff Levy, North Carolina	12	148	67	.688
13.	Denise Wescott, Mt. St. Mary's	17	142	137	.509
14.	Anna Marie Vesco, Drexel	14	136	94	.591
15.	Sue Murphy, Richmond	15	134	113	.543
16.	Jenny Graap, Cornell	14	120	101	.543
	Sue Stahl, Old Dominion	17	120	147	.449
18.	Suzanne Isidor, Penn St.	11	115	74	.608
19.	Katrina Silva, Virginia Tech	11	109	80	.577
20.	Lisa Miller, Harvard	10	106	52	.671

Reclassifying from Division II:

	Coach (Team)	DI Yrs./Yrs.	Won	Lost	Pct.
1.	Janet Grubbs, Longwood	3R/13	120	72	.624

R-Years completed in reclassifying process. Winning Percentages include ties.

Winningest Coaches All-Time

(Minimum 10 years as a Division I head coach; includes all victories as coach at a four-year institution)

BY PERCENTAGE

	Coach (Colleges Coached, Tenure)	Years	Won	Lost	Pct.
1.	Gillian Rattray (Penn St. 1974-85)	12	144	19	.877
2.	*Cindy Timchal (Northwestern 1982-90; Maryland 1991-06; Navy 2008)	25	336	86	.796
3.	*Julie Myers (Virginia 1996-07)	12	186	56	.769
4.	Tina Sloan-Green (Temple 1975-92)	18	205	62	.765
5.	*Chris Sailer (Princeton 1987-07)	21	269	91	.747
6.	Diane Geppi-Aikens [Loyola (Md.) 1989-03]	15	196	70	.737
7.	Sue Tyler (Cornell 1972-74; Maryland 1974-90)	19	196	71	.731
8.	Joy Archer (William & Mary 1970-79)	10	68	22	.730
9.	Jane Miller (Longwood 1980-83; Virginia 1984-95)	16	173	64	.728
10.	*Amanda O'Leary (Yale 1994-07)	14	162	65	.714
11.	*Amy Patton (Dartmouth 1993-07)	15	172	71	.708
12.	Janet Smith (Delaware 1980-89)	10	118	51	.697
13.	*Jenny Slingluff Levy (North Carolina 1996-07)	12	148	67	.688
14.	*Tracy Coyne (Denison 1988-89; Roanoke 1990-96; Notre Dame 1997-07)	20	212	96	.688
15.	Julie Williams (Penn St. 1990-99)	10	116	55	.678
16.	*Lisa Miller (Syracuse 1998-07; Harvard 2008)	10	106	52	.671
17.	Carole A. Kleinfelder (Harvard 1979-03)	25	259	130	.665
18.	*Kerstin Kimel (Davidson 1994; Duke 1996-07)	13	151	80	.654
19.	Feffie Barnhill (William & Mary 1981-98)	18	165	94	.637
20.	Ann Gold (Lafayette 1983-99)	17	180	105	.631
21.	*Kim Ciarrocca (Ursinus 1990; Randolph-Macon 1991; Muhlenberg 1992; Temple 1993-04; Delaware 2005-07)	18	182	117	.609
	*Sue Stimmel (Denison 1990-95; Ohio St. 1996-07)	18	168	108	.609
23.	Jen Ulehla (James Madison 1995-02; Temple 2005-06)	10	110	71	.608
24.	Cathy Foto (Colgate 1990-99)	10	82	55	.599
25.	*Sandy Bridgeman (Longwood 1991-94; Babson 1995-96; New Hampshire 1997-07)	17	157	108	.592
26.	*Anna Marie Vesco (Rutgers 1994-02; Drexel 2003-07)	14	136	94	.591
27.	Josie Harper (Dartmouth 1982-92)	11	88	69	.561
28.	Shari Krasnoo (Monmouth 1995-00; Boston College 2001-05)	11	92	75	.551
29.	*Jenny Graap (George Mason 1994-97; Cornell 1998-07)	14	120	101	.543
30.	*Sue Murphy (Muhlenberg 1993-95; Boston U. 1996-01; Richmond 2002-07)	15	134	113	.543

**Active coach. Winning Percentages include ties.*

BY WINS

	Coach (Colleges Coached, Tenure)	Years	Won	Lost	Pct.
1.	*Cindy Timchal (Northwestern 1982-90; Maryland 1991-06; Navy 2008)	25	336	86	.796
2.	*Chris Sailer (Princeton 1987-07)	21	269	91	.747
3.	Carole A. Kleinfelder (Harvard 1979-03)	25	259	130	.665
4.	*Tracy Coyne (Denison 1988-89; Roanoke 1990-96; Notre Dame 1997-07)	20	212	96	.688
5.	Tina Sloan-Green (Temple 1975-92)	18	205	62	.765
6.	Diane Geppi-Aikens (Loyola (Md.) 1989-03)	15	196	70	.737
	Sue Tyler (Cornell 1972-74; Maryland 1974-90)	19	196	71	.731
8.	*Julie Myers (Virginia 1996-07)	12	186	56	.769
9.	*Kim Ciarrocca (Ursinus 1990; Randolph-Macon 1991; Muhlenberg 1992; Temple 1993-04; Delaware 2005-07)	18	182	117	.609
10.	Ann Gold (Lafayette 1983-99)	17	180	105	.631
11.	Jane Miller (Longwood 1980-83; Virginia 1984-95)	16	173	64	.728
12.	*Amy Patton (Dartmouth 1993-07)	15	172	71	.708
13.	*Sue Stimmel (Denison 1990-95; Ohio St. 1996-07)	18	168	108	.609
14.	Feffie Barnhill (William & Mary 1981-98)	18	165	94	.637
15.	*Amanda O'Leary (Yale 1994-07)	14	162	65	.714
16.	*Sandy Bridgeman (Longwood 1991-94; Babson 1995-96; New Hampshire 1997-07)	17	157	108	.592
17.	*Kerstin Kimel (Davidson 1994; Duke 1996-07)	13	151	80	.654
18.	Kathy Zerrlaut (UMBC 1973-96)	24	150	140	.517
19.	*Jenny Slingluff Levy (North Carolina 1996-07)	12	148	67	.688
20.	Gillian Rattray (Penn St. 1974-85)	12	144	19	.877
21.	*Denise Wescott (Drew 1990; Rutgers 1991-93; Delaware 1994-04; Mt. St. Mary's 2007)	17	142	137	.509
22.	*Anna Marie Vesco (Rutgers 1994-02; Drexel 2003-07)	14	136	94	.591
23.	*Sue Murphy (Muhlenberg 1993-95; Boston U. 1996-01; Richmond 2002-07)	15	134	113	.543
24.	Cheryl Wolf (Cornell 1977-97)	21	133	145	.479
25.	Dee McDonough (Longwood 1979; James Madison 1980-94)	16	122	119	.506
26.	*Jenny Graap (George Mason 1994-97, Cornell 1998-07)	14	120	101	.517
	*Sue Stahl (Old Dominion 1991-07)	17	120	147	.449
28.	Janet Smith (Delaware 1980-89)	10	118	51	.697
29.	Julie Williams (Penn St. 1990-99)	10	116	55	.678
30.	Jen Ulehla (James Madison 1995-02; Temple 2005-06)	10	110	71	.608

**Active coach. Winning Percentages include ties.*

Division II Coaching Records

Winningest Active Coaches

(Minimum five years as a Division II head coach; includes all victories as coach at a four-year institution)

BY PERCENTAGE

	Name, School	Years	Won	Lost	Pct.
1.	Michael Daly, Stonehill	9	140	27	.838
2.	Jill Lessne, Adelphi	7	81	18	.818
3.	Ginny Martino, West Chester	10	138	36	.793
4.	Scott Tucker, Limestone	8	93	39	.705
5.	Julian Domenech, Pfeiffer	5	56	25	.691
6.	Steve Wagner, Gannon	5	50	26	.658
7.	Kristin Selvage, Lock Haven	6	70	37	.654
8.	Kevin Cooke, Queens (N.C.)	9	85	57	.599
9.	Barbara Waltman, Millersville	29	196	180	.521
10.	Carla Hesler, St. Michael's	12	84	87	.491

Winning Percentages include ties.

BY WINS

	Name, School	Years	Won	Lost	Pct.
1.	Barbara Waltman, Millersville	29	196	180	.521
2.	Michael Daly, Stonehill	9	140	27	.838
3.	Ginny Martino, West Chester	10	138	36	.793
4.	Scott Tucker, Limestone	8	93	39	.705
5.	Kevin Cooke, Queens (N.C.)	9	85	57	.599
6.	Carla Hesler, St. Michael's	12	84	87	.491
7.	Jill Lessne, Adelphi	7	81	18	.818
8.	Kristin Selvage, Lock Haven	6	70	37	.654
9.	Julian Domenech, Pfeiffer	5	56	25	.691
10.	Steve Wagner, Gannon	5	50	26	.658

Winning Percentages include ties.

Winningest Coaches All-Time

(Minimum 10 years as a Division II head coach; includes all victories as coach at a four-year institution)

BY PERCENTAGE

	Coach (Colleges Coached, Tenure)	Years	Won	Lost	Pct.
1.	*Ginny Martino (West Chester 1998-07)	10	138	36	.793
2.	*$Janet Grubbs (Longwood 1995-07)	13	120	72	.624
3.	Sharon O'Keefe (Bloomsburg, 1983-95, 97-98)	15	91	83	.523
4.	Marjorie Trout (Millersville 1967-78)	12	36	33	.521
5.	*Barbara Waltman (Millersville 1979-07)	29	196	180	.521
6.	Kathy Zerrlaut (UMBC 1973-96)	24	150	140	.517
7.	Betty Lou Murphy (East Stroudsburg 1968-79)	12	38	54	.417
8.	Sandy Miller (East Stroudsburg 1985-04)	20	107	168	.389

**Active coach. $Now coaching at the Division I level. Winning Percentages include ties.*

BY WINS

	Coach (Colleges Coached, Tenure)	Years	Won	Lost	Pct.
1.	*Barbara Waltman (Millersville 1979-07)	29	196	180	.521
2.	Kathy Zerrlaut (UMBC 1973-96)	24	150	140	.517
3.	*Ginny Martino (West Chester 1998-2007)	10	138	36	.793
4.	*$Janet Grubbs (Longwood 1995-07)	13	120	72	.624
5.	Sandy Miller (East Stroudsburg 1985-04)	20	107	168	.389
6.	Sharon O'Keefe (Bloomsburg, 1983-95, 97-98)	15	91	83	.523
7.	Betty Lou Murphy (East Stroudsburg 1968-79)	12	38	54	.417
8.	Marjorie Trout (Millersville 1967-78)	12	36	33	.521

**Active coach. $Now coaching at the Division I level. Winning Percentages include ties.*

Division III Coaching Records

Winningest Active Coaches

(Minimum five years as a Division III head coach; includes all victories as coach at a four-year institution)

BY PERCENTAGE

	Name, School	Years	Won	Lost	Pct.
1.	Sharon Pfluger, TCNJ	21	318	26	.923
2.	Carson (Missy) Foote, Middlebury	27	319	72	.815
3.	Christine Paradis, Amherst	13	167	48	.777
4.	Ann Phillips, Frank. & Marsh.	5	74	22	.771
5.	Jim Nestor, Salisbury	14	172	55	.757
6.	Jackie Neary, Cabrini	11	151	51	.748
7.	Kim Christos, Drew	7	99	36	.733
8.	Carol Cantele, Gettysburg	15	197	72	.732
9.	Pat Genovese, William Smith	34	338	125	.730
10.	Carley Ritchlin, Geneseo St.	5	52	21	.712
11.	Jan Hathorn, Wash. & Lee	24	277	112	.712
12.	Chris Mason, Williams	23	220	90	.710
13.	Sue Behme, Nazareth	12	126	56	.692
14.	Aimee Klepacki, Western New Eng.	8	98	46	.681
15.	Carol Rappoli, Tufts	29	255	126	.668
16.	Liz Grote, Bowdoin	8	91	46	.664
17.	Traci Lian, Brockport St.	5	48	27	.640
18.	Susan Stuart, Colorado Col.	13	124	71	.635
19.	Rob Pepper, Messiah	6	65	39	.625
20.	Dana Hall, Mary Washington	17	171	103	.624
21.	Caitlin Roberts, Curry	10	101	66	.605
22.	Mary Marino, Rowan	19	170	115	.596
23.	Karen Borbee, Swarthmore	15	147	100	.595
24.	Karen Hollands, Ithaca	9	83	57	.593
25.	Brenda Brewer, Susquehanna	6	55	38	.591

Winning Percentages include ties.

BY WINS

	Name, School	Years	Won	Lost	Pct.
1.	Pat Genovese, William Smith	34	338	125	.730
2.	Carson (Missy) Foote, Middlebury	27	319	72	.815
3.	Sharon Pfluger, TCNJ	21	318	26	.923
4.	Jan Hathorn, Wash. & Lee	24	277	112	.712
5.	Carol Rappoli, Tufts	29	255	126	.668
6.	Chris Mason, Williams	23	220	90	.710
7.	Carol Cantele, Gettysburg	15	197	72	.732
8.	Jim Nestor, Salisbury	14	172	55	.757
9.	Dana Hall, Mary Washington	17	171	103	.624
10.	Mary Marino, Rowan	19	170	115	.596
11.	Christine Paradis, Amherst	13	167	48	.777
12.	Melissa Falen, Notre Dame (Md.)	18	154	124	.554
13.	Jackie Neary, Cabrini	11	151	51	.748
14.	Karen Borbee, Swarthmore	15	147	100	.595
15.	Lois Bowers, Shenandoah	21	134	120	.527
16.	Sue Behme, Nazareth	12	126	56	.692
17.	Susan Stuart, Colorado Col.	13	124	71	.635
18.	Caitlin Roberts, Curry	10	101	66	.605
19.	Kim Christos, Drew	7	99	36	.733
20.	Aimee Klepacki, Western New Eng.	8	98	46	.681
21.	Judy Finerghty, Vassar	16	96	131	.423
22.	Dipi Bhaya, Kean	14	95	104	.477
23.	Liz Grote, Bowdoin	8	91	46	.664
	Celine Cunningham, Stevens Institute	11	91	87	.511
25.	Laura Moan, Oneonta St.	10	90	74	.549

Winning Percentages include ties.

Winningest Coaches All-Time

(Minimum 10 years as a Division III head coach; includes all victories as coach at a four-year institution)

BY PERCENTAGE

	Coach (Colleges Coached, Tenure)	Years	Won	Lost	Pct.
1.	*Sharon Pfluger (TCNJ 1986-97, 99-07)	21	318	26	.923
2.	Marge Watson (Ursinus 1958-82)	25	199	19	.896
3.	*Carson (Missy) Foote (Middlebury 1978-83, 87-07)	27	319	72	.815
4.	Cynthia Wetmore (Cortland St. 1998-07)	10	146	37	.798
5.	*Christine Paradis (Amherst 1995-07)	13	167	48	.777
6.	Robin Sheppard [Trinity (Conn.) 1975-99]	25	213	68	.753
7.	*Jackie Neary (Cabrini 1996-07)	11	151	51	.748

	Coach (Colleges Coached, Tenure)	Years	Won	Lost	Pct.
8.	*Carol Cantele (Gettysburg 1993-07)	15	197	72	.732
9.	*Pat Genovese (William Smith 1972-73, 76-07)	34	338	125	.730
10.	*Jan Hathorn (Denison 1983-87; Wash. & Lee 1989-07)	24	277	112	.712
11.	*Chris Mason (Williams 1981, 1985-00, 2002-07)	23	220	90	.710
12.	*Sue Behme (Geneseo St. 1996-99; Nazareth 2000-07)	12	126	56	.692
13.	Pat Rudy (Cortland St. 1982-87, 89-96)	14	141	66	.681
14.	*Carol Rappoli (Wellesley 1979-80; Colgate 1981-85; Tufts 1986-07)	29	255	126	.668
15.	Anna Meyer (Cortland St. 1988; Hartwick 1989-99)	12	126	71	.640
16.	Sally Beth Anderson (Johns Hopkins 1983-93)	11	111	63	.638
17.	*Susan Stuart (Colorado Col. 1995-07)	13	124	71	.635
18.	*Dana Hall (Mary Washington 1991-07)	17	171	103	.624
19.	Enza Steele (Lynchburg 1980-02)	23	241	146	.622
20.	Heidi Godomsky (Colby 1994-07)	14	136	84	.618
21.	Beth Hallenbeck (Rensselaer 1992-01; Skidmore 2002-06)	13	108	68	.614
22.	*Caitlin Roberts (New England Col. 1998-00; Curry 2001-07)	10	101	66	.605
23.	*Mary Marino (Rowan 1988-97, 1999-07)	19	170	115	.596
24.	Andrea Golden (Ithaca 1981-95; Rochester 1997-03)	22	188	130	.591
25.	*Melissa Falen [Notre Dame (Md.) 1990-07]	18	154	124	.554

**Active coach. Winning Percentages include ties.*

BY WINS

	Coach (Colleges Coached, Tenure)	Years	Won	Lost	Pct.
1.	*Pat Genovese (William Smith 1972-73, 76-07)	34	338	125	.730
2.	*Carson (Missy) Foote (Middlebury 1978-83, 87-07)	27	319	72	.815
3.	*Sharon Pfluger (TCNJ 1986-97, 99-07)	21	318	26	.923
4.	*Jan Hathorn (Denison 1983-87; Wash. & Lee 1989-07)	24	277	112	.712
5.	*Carol Rappoli (Wellesley 1979-80; Colgate 1981-85; Tufts 1986-07)	29	255	126	.668
6.	Enza Steele (Lynchburg 1980-02)	23	241	146	.622
7.	*Chris Mason (Williams 1981, 1985-00, 2002-07)	23	220	90	.710
8.	Robin Sheppard [Trinity (Conn.) 1975-99]	25	213	68	.753
9.	Marge Watson (Ursinus 1958-82)	25	199	19	.896
10.	*Carol Cantele (Gettysburg 1993-07)	15	197	72	.732
11.	Andrea Golden (Ithaca 1981-95; Rochester 1997-03)	22	188	130	.591
12.	Sharon Irwin (Frostburg St. 1966-77, 1982-98)	29	183	160	.533
13.	*Dana Hall (Mary Washington 1991-07)	17	171	103	.624
14.	*Mary Marino (Rowan 1988-97, 1999-07)	19	170	115	.596
15.	*Christine Paradis (Amherst 1995-07)	13	167	48	.777
16.	*Melissa Falen [Notre Dame (Md.) 1990-07]	18	154	124	.554
17.	*Jackie Neary (Cabrini 1996-07)	11	151	51	.748
18.	Cynthia Wetmore (Cortland St. 1998-07)	10	146	37	.798
19.	Pat Rudy (Cortland St. 1982-87, 1989-96)	14	141	66	.681
20.	Heidi Godomsky (Colby 1994-07)	14	136	84	.618
21.	*Lois Bowers (Gettysburg 1976, 1978-92; Shenandoah 2003-07)	21	134	120	.527
22.	*Sue Behme (Geneseo St. 1996-99; Nazareth 2000-07)	12	126	56	.692
	Anna Meyer (Cortland St. 1988; Hartwick 1989-99)	12	126	71	.640
	Mike Hyer (Mount Holyoke 1987-06)	20	126	177	.416
25.	*Susan Stuart (Colorado Col. 1995-07)	13	124	71	.635

**Active coach. Winning Percentages include ties.*

2007 Women's Statistical Leaders

Division I Individual Leaders 170
Division I Individual Game Highs 172
Division I Team Leaders 173
Division I Team Game Highs 175
Division II Individual Leaders 175
Division II Individual Game Highs 176
Division II Team Leaders 178
Division II Team Game Highs 178
Division III Individual Leaders 179
Division III Individual Game Highs 181
Division III Team Leaders 182
Division III Team Game Highs 183

NCAA®

2007 Division I Individual Leaders

Points Per Game

Rank	Name, Team	Cl.	Games	Goals	Assists	Points	PPG
1.	Shannon Burke, Connecticut	Sr.	16	42	58	100	6.25
2.	Mary Key, Johns Hopkins	Sr.	20	67	54	121	6.05
3.	Kristie Leggio, Denver	Sr.	19	67	44	111	5.84
4.	Hannah Nielsen, Northwestern	So.	22	50	69	119	5.41
5.	Coco Stanwick, Georgetown	Sr.	18	63	24	87	4.83
6.	Lauren Taylor, Yale	Jr.	17	65	16	81	4.76
7.	Kristen Slahor, Ohio St.	Jr.	16	28	45	73	4.56
8.	Katelyn Faas, St. Bonaventure	So.	15	54	14	68	4.53
9.	Katie Degen, Monmouth	Sr.	19	55	31	86	4.53
	Katie Rowan, Syracuse	So.	19	59	27	86	4.53
11.	Kristen Waagbo, Duke	Sr.	20	46	44	90	4.50
12.	Kerrydf Kelly, Drexel	Sr.	17	43	33	76	4.47
13.	Courtney Farrell, Cornell	Jr.	15	33	34	67	4.47
14.	Caroline Cryer, Duke	Jr.	20	71	18	89	4.45
15.	Hilary Bowen, Northwestern	So.	22	61	36	97	4.41
16.	Kathleen McNish, Duquesne	So.	17	31	43	74	4.35
17.	Brenna Houghton, St. Bonaventure	Jr.	15	25	40	65	4.33
18.	Amanda Keegan, Le Moyne	Sr.	21	62	28	90	4.29
19.	Katlin Leggio, Stony Brook	So.	17	36	35	71	4.18
20.	Kate Breslin, Virginia	Sr.	23	68	27	95	4.13
21.	Madalyn Booth, Lafayette	Jr.	16	32	34	66	4.13
22.	Kristen Kjellman, Northwestern	Sr.	22	66	24	90	4.09
23.	Kelly Berger, James Madison	Sr.	18	48	24	72	4.00
	Amy Rizzo, Long Island	Sr.	17	51	17	68	4.00
	Brianna Bubeck, Sacred Heart	Sr.	15	42	18	60	4.00
	Hillary Fratzke, Towson	So.	15	48	12	60	4.00
	Jaclyn O'Leary, Iona	Jr.	15	51	9	60	4.00
28.	Patricia Sutton, Holy Cross	Sr.	19	57	18	75	3.95
29.	Emily Hoesch, Drexel	Sr.	17	49	18	67	3.94
30.	Kylie Rosette, Le Moyne	Jr.	21	48	34	82	3.90

Goals Per Game

Rank	Name, Team	Cl.	Games	Goals	GPG
1.	Lauren Taylor, Yale	Jr.	17	65	3.82
2.	Katelyn Faas, St. Bonaventure	So.	15	54	3.60
3.	Caroline Cryer, Duke	Jr.	20	71	3.55
4.	Kristie Leggio, Denver	Sr.	19	67	3.53
5.	Coco Stanwick, Georgetown	Sr.	18	63	3.50
6.	Jillian Byers, Notre Dame	So.	17	58	3.41
7.	Jaclyn O'Leary, Iona	Jr.	15	51	3.40
8.	Mary Key, Johns Hopkins	Sr.	20	67	3.35
9.	Annie Wagner, James Madison	Jr.	18	59	3.28
10.	Hillary Fratzke, Towson	So.	15	48	3.20
11.	Liz Falco, Marist	Fr.	16	50	3.13
12.	Ali Flury, Denver	Fr.	19	59	3.11
	Katie Rowan, Syracuse	So.	19	59	3.11
14.	Mandy Friend, Richmond	So.	20	62	3.10
15.	Cathleen Strain, Longwood	Sr.	16	49	3.06
16.	Kathleen Typadis, Massachusetts	Jr.	17	52	3.06
17.	Kristen Kjellman, Northwestern	Sr.	22	66	3.00
	Patricia Sutton, Holy Cross	Sr.	19	57	3.00
	Katie Lewis-Lamonica, Princeton	Jr.	17	51	3.00
	Amy Rizzo, Long Island	Sr.	17	51	3.00
21.	Kate Breslin, Virginia	Sr.	23	68	2.96
22.	Amanda Keegan, Le Moyne	Sr.	21	62	2.95
23.	Margie Curran, Vanderbilt	Jr.	17	50	2.94
24.	Katie Degen, Monmouth	Sr.	19	55	2.89
25.	Emily Hoesch, Drexel	Sr.	17	49	2.88
26.	Katelyn Catanese, Mt. St. Mary's	So.	18	51	2.83
27.	Brianna Bubeck, Sacred Heart	Sr.	15	42	2.80
	Kimberly Ross, St. Bonaventure	Jr.	15	42	2.80
29.	Carolyn Raveia, Monmouth	Sr.	19	53	2.79
30.	Hilary Bowen, Northwestern	So.	22	61	2.77
	Meredith Frank, Northwestern	So.	22	61	2.77

Assists Per Game

Rank	Name, Team	Cl.	Games	Assists	APG
1.	Shannon Burke, Connecticut	Sr.	16	58	3.63
2.	Hannah Nielsen, Northwestern	So.	22	69	3.14
3.	Kristen Slahor, Ohio St.	Jr.	16	45	2.81
4.	Mary Key, Johns Hopkins	Sr.	20	54	2.70
5.	Brenna Houghton, St. Bonaventure	Jr.	15	40	2.67
6.	Kathleen McNish, Duquesne	So.	17	43	2.53
7.	Kristie Leggio, Denver	Sr.	19	44	2.32
8.	Carlee Buck, Stony Brook	Sr.	17	39	2.29
9.	Courtney Farrell, Cornell	Jr.	15	34	2.27
10.	Kristen Waagbo, Duke	Sr.	20	44	2.20
11.	Madalyn Booth, Lafayette	Jr.	16	34	2.13
12.	Katlin Leggio, Stony Brook	So.	17	35	2.06
13.	Kerry Kelly, Drexel	Sr.	17	33	1.94
14.	Vienna Pharaon, Lehigh	Sr.	17	32	1.88
15.	Whitney Douthett, Dartmouth	Sr.	16	30	1.88
16.	Kendall Thrift, Vanderbilt	Sr.	17	30	1.76
17.	Natasha Fuchs, James Madison	Jr.	18	31	1.72
18.	Jill DePetris, Syracuse	Sr.	19	32	1.68
19.	Marisa Marcellino, Columbia	Jr.	15	25	1.67
20.	Hilary Bowen, Northwestern	So.	22	36	1.64
21.	Katie Degen, Monmouth	Sr.	19	31	1.63
22.	Kylie Rosette, Le Moyne	Jr.	21	34	1.62
23.	Ashley Mcculloch, Virginia	So.	23	37	1.61
24.	Steph Coyne, Denver	So.	19	30	1.58
25.	Molly McCarthy, Brown	Fr.	16	25	1.56
26.	Lindsey Diener, Marist	Jr.	15	23	1.53
27.	Leigh Jester, Duke	Sr.	20	30	1.50
	Jenna Duffy, Mt. St. Mary's	Sr.	18	27	1.50
29.	Sarah Szefi, Dartmouth	Sr.	16	23	1.44
30.	Katie Rowan, Syracuse	So.	19	27	1.42

Ground Balls Per Game

Rank	Name, Team	Cl.	Games	Ground Balls	GBPG
1.	Jacqui Ricca, Mt. St. Mary's	Sr.	18	68	3.78
2.	Hillary Fratzke, Towson	So.	15	56	3.73
3.	Megan Orr, Holy Cross	Sr.	19	69	3.63
4.	Kristen Wong, William & Mary	Sr.	16	58	3.63
5.	Sarah Elliot, Siena	Sr.	13	44	3.38
6.	Maggie Bridges, George Mason	So.	16	54	3.38
7.	Kristen Millar, Vermont	So.	17	57	3.35
8.	Lauren Bobzin, Harvard	Jr.	16	52	3.25
	Samantha Morgan, St. Francis (Pa.)	Sr.	12	39	3.25
10.	Megan O'Connor, UC Davis	Sr.	18	58	3.22
11.	Robin Mason, St. Bonaventure	Sr.	15	48	3.20
12.	Jenn Cook, North Carolina	Sr.	21	66	3.14
13.	Kaitlyn Robinson, Monmouth	Fr.	19	57	3.00
	Kari Morrison, Virginia Tech	So.	17	51	3.00
	Lindsay Hashmall, Wagner	So.	16	48	3.00
16.	Jane Karger, Mt. St. Mary's	Jr.	18	53	2.94
	Kristine Vida, American	Jr.	18	53	2.94
18.	Stacie Pollock, Duquesne	Sr.	17	50	2.94
19.	Kara Slowik, Binghamton	So.	15	44	2.93
20.	Mary Vallely, Fairfield	Jr.	18	52	2.89
21.	Jen Daly, Albany (N.Y.)	Sr.	17	49	2.88
22.	Emma Mintz, Columbia	So.	15	43	2.87
23.	Natasha Davies, Denver	So.	19	54	2.84
24.	Liz Falco, Marist	Fr.	16	45	2.81
25.	Caroline Jacobs, Old Dominion	Sr.	15	42	2.80
26.	Erica Rybinski, Villanova	Fr.	16	44	2.75
27.	Kate Fontana, Albany (N.Y.)	Sr.	17	46	2.71
28.	Bethany Carey, Ohio St.	Jr.	16	43	2.69
	Tara Mayo, Lafayette	Fr.	16	43	2.69
30.	Brittany Finnegan, American	Jr.	18	48	2.67

Draw Controls Per Game

Rank	Name, Team	Cl.	Games	Draw Controls	DCPG
1.	Kristen Millar, Vermont	So.	17	91	5.35
2.	Coco Stanwick, Georgetown	Sr.	18	79	4.39
3.	Maura Mahoney, Boston College	So.	17	73	4.29
4.	Dana Dobbie, Maryland	Jr.	20	79	3.95
5.	Brianna Bubeck, Sacred Heart	Sr.	15	58	3.87
6.	Hillary Fratzke, Towson	So.	15	56	3.73
7.	Kristen Kjellman, Northwestern	Sr.	22	80	3.64
8.	Cathleen Strain, Longwood	Sr.	16	58	3.63
9.	Cara Gonzalez, Wagner	So.	16	57	3.56
10.	Robin Mason, St. Bonaventure	Sr.	15	50	3.33
11.	Caroline Cryer, Duke	Jr.	20	66	3.30
12.	Margie Curran, Vanderbilt	Jr.	17	56	3.29
13.	Bonnie Buechel, Bucknell	So.	16	51	3.19
14.	Katlin Leggio, Stony Brook	So.	17	53	3.12
15.	Christina Bahrs, Villanova	Sr.	16	49	3.06
16.	Brittany Kalkstein, Virginia	Fr.	23	70	3.04
17.	Kaki Orr, Notre Dame	Sr.	17	51	3.00
18.	Sarah Dalton, Boston U.	So.	19	56	2.95
19.	Emily Hoesch, Drexel	Sr.	17	50	2.94
20.	Emily Tomlinson, Robert Morris	So.	15	44	2.93
21.	Kadie Stamper, Johns Hopkins	Jr.	20	58	2.90
22.	Liz Piselli, Stanford	Sr.	17	49	2.88
23.	Lisa Baron, Iona	So.	14	40	2.86
24.	Kelsey Pieper, Binghamton	So.	15	42	2.80
	Amy Taylor, Stony Brook	Sr.	15	42	2.80
26.	Katie Veneziale, Old Dominion	Sr.	15	41	2.73
27.	Charlotte Schmidlapp, Cornell	Jr.	13	35	2.69
28.	Kimberly Hillier, Hofstra	Sr.	19	51	2.68
29.	Julie Stone, James Madison	Jr.	18	48	2.67
30.	Christina Dove, Syracuse	Fr.	19	50	2.63
	Lauren Morton, Boston U.	Jr.	19	50	2.63

Caused Turnovers Per Game

Rank	Name, Team	Cl.	Games	Caused TOs	CTPG
1.	Jacqui Ricca, Mt. St. Mary's	Sr.	18	62	3.44
2.	Hillary Fratzke, Towson	So.	15	41	2.73
3.	Lauren Deitrich, Bucknell	Jr.	16	43	2.69
4.	Christy Finch, Northwestern	Jr.	22	59	2.68
5.	Sasha Cielak, Vanderbilt	Jr.	17	43	2.53
6.	Sarah Elliot, Siena	Sr.	13	32	2.46
7.	Kate Fontana, Albany (N.Y.)	Sr.	17	41	2.41
8.	Kristen Wong, William & Mary	Sr.	16	37	2.31
9.	Stacie Pollock, Duquesne	Sr.	17	37	2.18
10.	Mary Vallely, Fairfield	Jr.	18	37	2.06
11.	Clare Schwan, Connecticut	Sr.	15	30	2.00
	Katelyn Honeyford, George Washington	Jr.	14	28	2.00
13.	Brittany Finnegan, American	Jr.	18	35	1.94
14.	Katie Lewis-Lamonica, Princeton	Jr.	17	33	1.94
15.	Mary Kate Egan, Robert Morris	So.	16	31	1.94
16.	Megan O'Connor, UC Davis	Sr.	18	34	1.89
17.	Caroline Jacobs, Old Dominion	Sr.	15	28	1.87
18.	Anna Mitchell, Davidson	Jr.	13	24	1.85
19.	Bridget Looney, Syracuse	Jr.	18	33	1.83
20.	Whitney Douthett, Dartmouth	Sr.	16	29	1.81
21.	Jen May, Oregon	Jr.	19	34	1.79
22.	Danielle Gibson, Ohio St.	Sr.	16	28	1.75
23.	Jenn Warden, Yale	So.	17	28	1.65
24.	Bethany Carey, Ohio St.	Jr.	16	26	1.63
25.	Rachel Sanford, Duke	Sr.	20	32	1.60
26.	Lena Zentgraf, Notre Dame	Sr.	17	27	1.59
27.	Molly Collins, Boston U.	Jr.	19	30	1.58
	Katie Degen, Monmouth	Sr.	19	30	1.58
	Kelly Kasper, Maryland	Jr.	19	30	1.58
	Lauren Morton, Boston U.	Jr.	19	30	1.58

Goals-Against Average

Rank	Name, Team	Cl.	Games	Min. Played	Goals Allowed	GAA
1.	Morgan Lathrop, Northwestern	So.	22	1,196	118	5.92
2.	Sarah Waxman, Penn	Jr.	18	995	108	6.51
3.	Lauren LaBella, Drexel	So.	17	833	102	7.35
4.	Kristen Hordy, North Carolina	Sr.	21	1,053	130	7.41
5.	Becky Childs, Denver	Jr.	19	857	115	8.05
6.	Ellen Cameron, Yale	Jr.	17	998	134	8.06
7.	Jackie Swansburg, Richmond	Fr.	20	1,192	162	8.16
8.	Kendall McBrearty, Virginia	Jr.	23	1,365	189	8.31
9.	Suzy Herlihy, St. Joseph's	Fr.	16	980	142	8.69
10.	Megan Orr, Holy Cross	Sr.	19	1,146	172	9.01
11.	Kaitlyn Perrelle, Princeton	Fr.	16	724	110	9.11
12.	Lauren McCarthy, Massachusetts	Sr.	17	935	144	9.24
13.	Maggie Koch, Georgetown	Sr.	18	1,063	168	9.48
14.	Amber Pardee-Hill, Syracuse	So.	19	1,153	184	9.57
15.	Monica Johnson, Monmouth	So.	19	1,038	166	9.59
16.	Hilary Lynch, California	Sr.	17	952	153	9.64
17.	Jenna Golden, Boston U.	Jr.	19	953	154	9.69
18.	Laura Shane, Stanford	Jr.	17	1,026	166	9.70
19.	Jessica Cerveny, Delaware	So.	17	941	155	9.88
20.	Cammie Jurkowsky, Penn St.	Jr.	17	918	153	10.00
21.	Allie Buote, Maryland	Jr.	20	1,133	189	10.01
22.	Maisie Osteen, Hofstra	Jr.	19	1,007	168	10.01
23.	Sara Larson, Old Dominion	Jr.	15	880	147	10.02
24.	Hilary Harkins, UC Davis	Jr.	17	1,016	171	10.09
25.	Hannah Nelson, Quinnipiac	Fr.	16	960	164	10.25
26.	Sara Longobucco, George Mason	Fr.	16	860	148	10.32
27.	Erin Goodman, Notre Dame	So.	17	1,034	178	10.32
28.	Kim Imbesi, Duke	So.	20	1,096	189	10.34
29.	Jen Sandtorv, Stony Brook	Sr.	17	1,015	175	10.34
30.	Kelly Wetzel, James Madison	Jr.	18	1,084	188	10.41

Save Percentage

	Name, Team	Cl.	Games	Goals Allowed	Saves	Pct.
1.	Alice Lee, Central Conn. St.	So.	14	165	225	.577
2.	Morgan Lathrop, Northwestern	So.	22	118	160	.576
3.	Megan Orr, Holy Cross	Sr.	19	172	222	.563
4.	Lauren LaBella, Drexel	So.	17	102	125	.551
5.	Monica Johnson, Monmouth	So.	19	166	200	.546
6.	Laura Shane, Stanford	Jr.	17	166	188	.531
7.	Jackie Swansburg, Richmond	Fr.	20	162	182	.529
8.	Sarah Waxman, Penn	Jr.	18	108	116	.518
9.	Suzy Herlihy, St. Joseph's	Fr.	16	142	152	.517
10.	Jen Sandtorv, Stony Brook	Sr.	17	175	186	.515
11.	Kristine Vida, American	Jr.	18	189	200	.514
12.	Amber Pardee-Hill, Syracuse	So.	19	184	193	.512
13.	Hilary Lynch, California	Sr.	17	153	159	.510

	Name, Team	Cl.	Games	Goals Allowed	Saves	Pct.
14.	Kristen Hordy, North Carolina	Sr.	21	130	134	.508
15.	Liz Burkhard, Marist	Jr.	14	137	140	.505
16.	Ellen Cameron, Yale	Jr.	17	134	136	.504
17.	Kristen Gilwee, Ohio St.	So.	16	137	138	.502
18.	Sara Larson, Old Dominion	Jr.	15	147	148	.502
19.	Jane Karger, Mt. St. Mary's	Jr.	18	186	186	.500
	Hannah Nelson, Quinnipiac	Fr.	16	164	164	.500
21.	Kelsy Ferris, Lehigh	Fr.	17	182	181	.499
22.	Alex Johnston, Wagner	Fr.	16	143	142	.498
23.	Kelly Wetzel, James Madison	Jr.	18	188	186	.497
24.	Eboni Preston, St. Bonaventure	Jr.	15	161	157	.494
25.	Chelsea Wagner, Sacred Heart	Fr.	14	133	129	.492
26.	Laura Johnson, Davidson	Jr.	11	90	87	.492
27.	Becky Childs, Denver	Jr.	19	115	109	.487
28.	Lauren McCarthy, Massachusetts	Sr.	17	144	136	.486
29.	Kendall McBrearty, Virginia	Jr.	23	189	179	.486
30.	Hilary Harkins, UC Davis	Jr.	17	171	159	.482

2007 Division I Individual Game Highs

Goals

Rank	Name, Team	Cl.	vs. Opponent	Game Date	Goals
1.	Emilie Clark, Vermont	Jr.	Siena	3/28/2007	8
2.	Katelyn Faas, St. Bonaventure	So.	Binghamton	4/17/2007	7
	Katie Rowan, Syracuse	So.	Rutgers	4/13/2007	7
	Megan Nutter, Monmouth	Jr.	Robert Morris	4/07/2007	7
	Inneke Carmola, Lehigh	Fr.	Colgate	4/06/2007	7
	Nina Frankoski, Rutgers	So.	Temple	3/30/2007	7
	Amy Rizzo, Long Island	Sr.	Howard	3/28/2007	7
	Elise Victoria, Long Island	Fr.	Howard	3/28/2007	7
	Katelyn Faas, St. Bonaventure	So.	Vermont	3/10/2007	7
	Katie Degen, Monmouth	Sr.	La Salle	3/08/2007	7
	Amy Neville, Fairfield	Jr.	Long Island	3/08/2007	7
	Lissy King, Lehigh	Sr.	La Salle	3/02/2007	7
	Kathleen McNish, Duquesne	So.	Robert Morris	2/25/2007	7
	Katie Degen, Monmouth	Sr.	Manhattan	2/24/2007	7
	Allison Furstenburg, Richmond	Fr.	Virginia Tech	2/18/2007	7

Assists

Rank	Name, Team	Cl.	vs. Opponent	Game Date	Assists
1.	Kristen Slahor, Ohio St.	Jr.	UC Davis	4/13/2007	8
2.	Hannah Nielsen, Northwestern	So.	Hofstra	4/29/2007	7
	Hannah Nielsen, Northwestern	So.	Ohio St.	4/27/2007	7
	Kristie Leggio, Denver	Sr.	Harvard	3/27/2007	7
	Mary Key, Johns Hopkins	Sr.	Oregon	3/25/2007	7
	Kathleen McNish, Duquesne	So.	Monmouth	3/02/2007	7
	Shannon Burke, Connecticut	Sr.	Central Conn. St.	2/21/2007	7
8.	Vienna Pharaon, Lehigh	Sr.	St. Joseph's	4/24/2007	6
	Kristen Slahor, Ohio St.	Jr.	Bucknell	4/22/2007	6
	Shannon Burke, Connecticut	Sr.	Holy Cross	4/18/2007	6
	Amanda Keegan, Le Moyne	Sr.	Manhattan	4/15/2007	6
	Katie McGovern, UC Davis	Jr.	Wittenberg	4/15/2007	6
	Shannon Burke, Connecticut	Sr.	Loyola (Md.)	4/11/2007	6
	Cara Gonzalez, Wagner	So.	Long Island	4/01/2007	6
	Emilie Clark, Vermont	Jr.	Siena	3/28/2007	6
	Shannon Burke, Connecticut	Sr.	UC Davis	3/07/2007	6
17.	Amanda Keegan, Le Moyne	Sr.	Monmouth	5/05/2007	5
	Hannah Nielsen, Northwestern	So.	Penn St.	5/03/2007	5
	Kerry Kelly, Drexel	Sr.	American	4/24/2007	5
	Lauren Walsh, Canisius	Jr.	Manhattan	4/20/2007	5
	Julia Steier, Central Conn. St.	Sr.	Howard	4/18/2007	5
	Brenna Houghton, St. Bonaventure	Jr.	Binghamton	4/17/2007	5
	Kathleen McNish, Duquesne	So.	La Salle	4/15/2007	5
	Lindsey Diener, Marist	Jr.	Sacred Heart	4/10/2007	5
	Kimberly Hillier, Hofstra	Sr.	William & Mary	4/06/2007	5
	Brittany Smith, Robert Morris	Jr.	Long Island	4/05/2007	5
	Katie Degen, Monmouth	Sr.	Lafayette	4/03/2007	5
	Jackie McCormick, Long Island	Sr.	Howard	3/28/2007	5
	Madalyn Booth, Lafayette	Jr.	Sacred Heart	3/27/2007	5
	Steph Coyne, Denver	So.	Harvard	3/27/2007	5
	Amy Taylor, Stony Brook	Sr.	Binghamton	3/24/2007	5
	Kristie Leggio, Denver	Sr.	Cornell	3/21/2007	5
	Katlin Leggio, Stony Brook	So.	Siena	3/20/2007	5
	Erica Baumgartner, Boston U.	Fr.	Loyola (Md.)	3/14/2007	5
	Natasha Fuchs, James Madison	Jr.	Virginia Tech	3/14/2007	5
	Alicia Psillos, Manhattan	Jr.	Howard	3/13/2007	5
	Madalyn Booth, Lafayette	Jr.	St. Mary's (Cal.)	3/12/2007	5
	Theresa Waldron, Oregon	Jr.	Vermont	3/12/2007	5
	Carol Donahue, Bucknell	Fr.	Robert Morris	3/03/2007	5
	Carlee Buck, Stony Brook	Sr.	Lehigh	2/28/2007	5

Points

Rank	Name, Team	Cl.	vs. Opponent	Game Date	Points
1.	Emilie Clark, Vermont	Jr.	Siena	3/28/2007	14
2.	Kristie Leggio, Denver	Sr.	Harvard	3/27/2007	13
	Mary Key, Johns Hopkins	Sr.	Oregon	3/25/2007	13
4.	Amanda Keegan, Le Moyne	Sr.	Manhattan	4/15/2007	12
5.	Amanda Keegan, Le Moyne	Sr.	Monmouth	5/05/2007	11
	Kathleen McNish, Duquesne	So.	Robert Morris	2/25/2007	11
7.	Katie Rowan, Syracuse	So.	Rutgers	4/13/2007	10
	Katie Degen, Monmouth	Sr.	La Salle	3/08/2007	10
	Shannon Burke, Connecticut	Sr.	Stanford	3/04/2007	10
10.	Kristie Leggio, Denver	Sr.	Stanford	5/06/2007	9
	Brenna Tinari, Manhattan	Sr.	Niagara	4/22/2007	9
	Katelyn Faas, St. Bonaventure	So.	Binghamton	4/17/2007	9
	Kristin Karcsh, George Washington	Jr.	La Salle	4/13/2007	9
	Kristen Slahor, Ohio St.	Jr.	UC Davis	4/13/2007	9
	Lindsey Diener, Marist	Jr.	Sacred Heart	4/10/2007	9
	Kristen Slahor, Ohio St.	Jr.	Virginia Tech	3/30/2007	9
	Katelyn Faas, St. Bonaventure	So.	Canisius	3/27/2007	9
	Amy Taylor, Stony Brook	Sr.	Binghamton	3/24/2007	9
	Kelly Berger, James Madison	Sr.	Virginia Tech	3/14/2007	9
	Madalyn Booth, Lafayette	Jr.	UC Davis	3/14/2007	9
	Kathleen McNish, Duquesne	So.	Monmouth	3/02/2007	9
	Katie Degen, Monmouth	Sr.	Manhattan	2/24/2007	9
	Shannon Burke, Connecticut	Sr.	Central Conn. St.	2/21/2007	9
	Allison Furstenburg, Richmond	Fr.	Virginia Tech	2/18/2007	9

Saves

Rank	Name, Team	Cl.	vs. Opponent	Game Date	Saves
1.	Alice Lee, Central Conn. St.	So.	Robert Morris	3/30/2007	29
2.	Alice Lee, Central Conn. St.	So.	Howard	4/18/2007	22
	Samantha Morgan, St. Francis (Pa.)	Sr.	Bucknell	4/18/2007	22
	Kim Campbell, Long Island	So.	Bucknell	3/12/2007	22
5.	Alice Lee, Central Conn. St.	So.	Wagner	4/25/2007	21
	Alice Lee, Central Conn. St.	So.	Monmouth	3/25/2007	21
	Sandra Alvarez, Binghamton	So.	Stony Brook	3/24/2007	21
	Megan Orr, Holy Cross	Sr.	New Hampshire	2/27/2007	21
	Samantha Falcone, Le Moyne	Jr.	California	2/25/2007	21
10.	Megan Orr, Holy Cross	Sr.	Northwestern	5/13/2007	20

2007 Division I Team Leaders

Scoring Defense

Rank	Team	Games	Goals Allowed	GPG
1.	Northwestern	22	135	6.14
2.	Penn	18	119	6.61
3.	North Carolina	21	153	7.29
4.	Drexel	17	127	7.47
5.	Richmond	20	165	8.25
6.	Yale	17	143	8.41
7.	Virginia	23	195	8.48
8.	Denver	19	168	8.84
9.	St. Joseph's	16	142	8.88
10.	Holy Cross	19	172	9.05
11.	Monmouth	19	176	9.26
12.	Princeton	17	161	9.47
13.	Georgetown	18	171	9.50
14.	Boston U.	19	181	9.53
15.	Massachusetts	17	164	9.65
16.	Syracuse	19	184	9.68
17.	Stanford	17	167	9.82
18.	Penn St.	17	169	9.94
19.	Delaware	17	170	10.00
20.	UC Davis	18	183	10.17
21.	Villanova	16	163	10.19
22.	Maryland	20	204	10.20
23.	California	17	174	10.24
	Rutgers	17	174	10.24
25.	Duke	20	205	10.25
	Quinnipiac	16	164	10.25
27.	Hofstra	19	195	10.26
28.	Old Dominion	15	154	10.27
29.	Ohio St.	16	165	10.31
30.	Notre Dame	17	178	10.47

Scoring Offense

Rank	Team	Games	Goals	GPG
1.	Northwestern	22	361	16.41
2.	Duke	20	308	15.40
3.	Marist	16	246	15.38
4.	Denver	19	290	15.26
5.	Syracuse	19	288	15.16
6.	Monmouth	19	279	14.68
7.	Stony Brook	17	244	14.35
8.	Maryland	20	287	14.35
9.	James Madison	18	248	13.78
10.	Le Moyne	21	279	13.29
11.	Princeton	17	224	13.18
12.	Virginia	23	301	13.09
13.	Connecticut	16	207	12.94
14.	North Carolina	21	271	12.90
15.	Drexel	17	218	12.82
16.	St. Bonaventure	15	191	12.73
17.	Delaware	17	216	12.71
18.	Boston U.	19	240	12.63
	Holy Cross	19	240	12.63
20.	Dartmouth	16	198	12.38
21.	Johns Hopkins	20	243	12.15
22.	Sacred Heart	15	182	12.13
23.	Notre Dame	17	204	12.00
	Vanderbilt	17	204	12.00
	Vermont	17	204	12.00
	Iona	15	180	12.00
27.	Penn	18	210	11.67
28.	Richmond	20	233	11.65
29.	Cornell	15	174	11.60
30.	Yale	17	195	11.47

Scoring Margin Per Game

Rank	Team	Games	Goals	Goals Allowed	Margin/ Game
1.	Northwestern	22	361	135	10.27
2.	Denver	19	290	168	6.42
3.	North Carolina	21	271	153	5.62
4.	Syracuse	19	288	184	5.47
5.	Monmouth	19	279	176	5.42
6.	Drexel	17	218	127	5.35
7.	Duke	20	308	205	5.15
8.	Penn	18	210	119	5.06
9.	Virginia	23	301	195	4.61
10.	Marist	16	246	177	4.31
11.	Maryland	20	287	204	4.15
12.	Stony Brook	17	244	176	4.00
13.	Princeton	17	224	161	3.71
14.	Holy Cross	19	240	172	3.58
15.	Richmond	20	233	165	3.40
16.	Boston U.	19	240	181	3.11
17.	Yale	17	195	143	3.06
18.	James Madison	18	248	193	3.06
19.	Le Moyne	21	279	217	2.95
20.	Delaware	17	216	170	2.71
21.	Dartmouth	16	198	170	1.75
22.	Connecticut	16	207	182	1.56
23.	Georgetown	18	199	171	1.56
24.	Vanderbilt	17	204	178	1.53
	Notre Dame	17	204	178	1.53
26.	Stanford	17	190	167	1.35
27.	Johns Hopkins	20	243	223	1.00
	California	17	191	174	1.00
	St. Bonaventure	15	191	176	1.00
30.	Rutgers	17	189	174	0.88

Draw Controls Per Game

Rank	Team	Games	Draw Controls	DCPG
1.	Duke	20	304	15.20
2.	Maryland	20	294	14.70
3.	Vermont	17	245	14.41
4.	James Madison	18	258	14.33
5.	Boston College	17	240	14.12
6.	Lafayette	16	225	14.06
7.	Stony Brook	17	237	13.94
8.	Marist	16	223	13.94
9.	Northwestern	22	306	13.91
10.	Boston U.	19	264	13.89
11.	Iona	15	207	13.80
12.	Sacred Heart	15	206	13.73
13.	Harvard	16	219	13.69
14.	Towson	15	205	13.67
15.	Johns Hopkins	20	269	13.45
16.	Syracuse	19	253	13.32
17.	Dartmouth	16	212	13.25
18.	Notre Dame	17	225	13.24
19.	Virginia Tech	17	224	13.18
20.	Virginia	23	302	13.13
21.	Vanderbilt	17	221	13.00
22.	Le Moyne	21	272	12.95
23.	Stanford	17	217	12.76
24.	Siena	14	178	12.71
25.	Monmouth	19	241	12.68
26.	Robert Morris	16	201	12.56
27.	Canisius	16	200	12.50
28.	Delaware	17	212	12.47
29.	Bucknell	16	199	12.44
30.	Drexel	17	210	12.35
	Princeton	17	210	12.35

Ground Balls Per Game

Rank	Team	Games	Ground Balls	GBPG
1.	St. Mary's (Cal.)	17	395	23.24
2.	Fairfield	18	409	22.72
3.	Siena	14	316	22.57
4.	Marist	16	358	22.38
5.	Mt. St. Mary's	18	402	22.33
6.	American	18	395	21.94
7.	Villanova	16	347	21.69
8.	Lehigh	17	364	21.41
9.	George Mason	16	339	21.19
10.	Monmouth	19	396	20.84
11.	Towson	15	311	20.73
12.	Binghamton	15	300	20.00
13.	Albany (N.Y.)	17	339	19.94
14.	Iona	15	297	19.80
15.	Manhattan	16	315	19.69
16.	Lafayette	16	314	19.63
17.	Denver	19	371	19.53
18.	Bucknell	16	308	19.25
	St. Francis (Pa.)	12	231	19.25
20.	Johns Hopkins	20	384	19.20
21.	Virginia Tech	17	323	19.00
22.	Columbia	15	280	18.67
23.	Drexel	17	316	18.59
24.	Yale	17	314	18.47
25.	Wagner	16	295	18.44
26.	Vanderbilt	17	313	18.41
27.	Stony Brook	17	312	18.35
28.	William & Mary	16	293	18.31
29.	Canisius	16	292	18.25
30.	Le Moyne	21	381	18.14

Caused Turnovers Per Game

Rank	Team	Games	Caused TOs	CTPG
1.	American	18	221	12.28
2.	Quinnipiac	16	194	12.13
3.	Bucknell	16	188	11.75
4.	Drexel	17	195	11.47
5.	George Mason	16	178	11.13
6.	Yale	17	181	10.65
7.	Robert Morris	16	170	10.63
8.	Mt. St. Mary's	18	187	10.39
9.	Dartmouth	16	166	10.38
10.	Davidson	13	133	10.23
11.	Connecticut	16	162	10.13
12.	Duke	20	200	10.00
	Towson	15	150	10.00
14.	Syracuse	19	189	9.95
15.	Princeton	17	169	9.94
16.	Northwestern	22	218	9.91
17.	Denver	19	188	9.89
18.	Fairfield	18	178	9.89
19.	Notre Dame	17	168	9.88
20.	William & Mary	16	158	9.88
21.	Marist	16	157	9.81
22.	George Washington	18	174	9.67
23.	Boston U.	19	178	9.37
24.	Duquesne	17	159	9.35
25.	Sacred Heart	15	140	9.33
26.	Central Conn. St.	15	138	9.20
27.	Maryland	20	183	9.15
28.	Stony Brook	17	155	9.12
29.	Cornell	15	134	8.93
30.	Albany (N.Y.)	17	150	8.82

Winning Percentage

Rank	Team	Won	Lost	Pct.
1.	Northwestern	21	1	.955
2.	Penn	16	2	.889
3.	Denver	16	3	.842
4.	Virginia	19	4	.826
5.	Duke	16	4	.800
	Maryland	16	4	.800
7.	Monmouth	15	4	.789
8.	Stony Brook	13	4	.765
	Yale	13	4	.765
10.	Le Moyne	16	5	.762
	North Carolina	16	5	.762
12.	James Madison	13	5	.722
13.	Drexel	12	5	.706
	Rutgers	12	5	.706
15.	Richmond	14	6	.700
16.	Boston U.	13	6	.684

Rank	Team	Won	Lost	Pct.
	Holy Cross	13	6	.684
	Syracuse	13	6	.684
19.	Delaware	11	6	.647
	Notre Dame	11	6	.647
	Vanderbilt	11	6	.647
22.	Hofstra	12	7	.632
	Oregon	12	7	.632
24.	Connecticut	10	6	.625
	Marist	10	6	.625
26.	George Washington	11	7	.611
27.	Johns Hopkins	12	8	.600
28.	Princeton	10	7	.588
29.	Dartmouth	9	7	.563
	Ohio St.	9	7	.563

2007 Division I Team Game Highs

Goals

Rank	Team	vs. Opponent	Game Date	Goals
1.	Long Island	Howard	3/28/2007	24
	Mt. St. Mary's	St. Francis (Pa.)	3/24/2007	24
	William & Mary	Longwood	3/01/2007	24
4.	Bucknell	St. Francis (Pa.)	4/18/2007	23
	Syracuse	Harvard	3/25/2007	23
	James Madison	Virginia Tech	3/14/2007	23
	Manhattan	Howard	3/13/2007	23
	Syracuse	Binghamton	3/06/2007	23
	UMBC	Howard	2/17/2007	23
10.	Northwestern	Johns Hopkins	5/05/2007	22
	Syracuse	Cornell	4/18/2007	22
	Sacred Heart	St. Francis (Pa.)	4/15/2007	22
	Marist	Sacred Heart	4/10/2007	22
	Marist	Iona	4/01/2007	22
	Stony Brook	Lehigh	2/28/2007	22
	Stanford	St. Mary's (Cal.)	2/16/2007	22

2007 Division II Individual Leaders

Points Per Game

Rank	Name, Team	Cl.	Games	Goals	Assists	Points	PPG
1.	Stephanie Kienle, West Chester	Jr.	21	74	66	140	6.67
2.	Jessica Blickenstaff, Lock Haven	So.	20	69	43	112	5.60
3.	Shannon Fabian, C.W. Post	Sr.	17	44	49	93	5.47
4.	Alyssa Ritchie, Bentley	So.	17	45	47	92	5.41
5.	Jackie Baker, West Chester	So.	21	81	28	109	5.19
6.	Allison Kownacki, Southern Conn. St.	Jr.	13	61	4	65	5.00
7.	Breanna Haggerty, Mercyhurst	So.	12	42	16	58	4.83
8.	Rachel Ray, Adelphi	So.	15	38	33	71	4.73
9.	Jennifer Parro, Southern N.H.	So.	14	20	46	66	4.71
10.	Kristin Darrell, Stonehill	Jr.	18	61	23	84	4.67
11.	Jackie Rutkowski, Indiana (Pa.)	Sr.	17	50	29	79	4.65
12.	Jenna Richter, Lock Haven	Sr.	20	58	34	92	4.60
13.	Michelle Kelly, Stonehill	So.	20	61	29	90	4.50
	Kim DeLorenzo, St. Thomas Aquinas	Jr.	16	57	15	72	4.50
15.	Colby Bugda, Wilmington (Del.)	Jr.	13	37	21	58	4.46
16.	Leight Titus, Lock Haven	Fr.	19	56	28	84	4.42
17.	Christine Kane, West Chester	Sr.	21	67	24	91	4.33
18.	Kelsey Binggeli, St. Andrews	So.	16	54	15	69	4.31
19.	Kylie Miller, Indiana (Pa.)	So.	17	48	25	73	4.29
20.	Kristen Crutchfield, Shippensburg	Sr.	15	53	11	64	4.27
21.	Joanna Culkin, Gannon	Sr.	16	23	45	68	4.25
22.	Kerrie Brown, St. Andrews	Fr.	17	58	14	72	4.24
	Amanda Simeone, Merrimack	Jr.	17	57	15	72	4.24
24.	Kellyn Riccitelli, Bentley	Sr.	17	46	25	71	4.18
25.	Lauren Lopez, Adelphi	Sr.	15	49	13	62	4.13
26.	Maura Murphy, Southern N.H.	So.	14	42	15	57	4.07
27.	Lauren Glancy, St. Anselm	Sr.	15	42	19	61	4.07
28.	Libby Parent, Southern N.H.	So.	14	40	16	56	4.00
29.	Amber Hoch, Lock Haven	So.	20	52	27	79	3.95
30.	Brigid Brady, New Haven	So.	17	58	9	67	3.94

Goals Per Game

Rank	Name, Team	Cl.	Games	Goals	GPG
1.	Allison Kownacki, Southern Conn. St.	Jr.	13	61	4.69
2.	Jackie Baker, West Chester	So.	21	81	3.86
3.	Kim DeLorenzo, St. Thomas Aquinas	Jr.	16	57	3.56
4.	Kristen Crutchfield, Shippensburg	Sr.	15	53	3.53
5.	Stephanie Kienle, West Chester	Jr.	21	74	3.52
6.	Breanna Haggerty, Mercyhurst	So.	12	42	3.50
7.	Jessica Blickenstaff, Lock Haven	So.	20	69	3.45
8.	Brigid Brady, New Haven	So.	17	58	3.41
	Kerrie Brown, St. Andrews	Fr.	17	58	3.41
10.	Kristin Darrell, Stonehill	Jr.	18	61	3.39
11.	Kelsey Binggeli, St. Andrews	So.	16	54	3.38
12.	Amanda Simeone, Merrimack	Jr.	17	57	3.35
13.	Lauren Lopez, Adelphi	Sr.	15	49	3.27
14.	Brynne Curran, St. Michael's	Jr.	15	48	3.20
15.	Christine Kane, West Chester	Sr.	21	67	3.19
16.	Lauryn Wise, Limestone	So.	19	59	3.11
17.	Krista Schunk, Gannon	So.	16	49	3.06

Rank	Name, Team	Cl.	Games	Goals	GPG
18.	Michelle Kelly, Stonehill	So.	20	61	3.05
19.	Jenn Gappert, Pfeiffer	Sr.	19	57	3.00
	Maura Murphy, Southern N.H.	So.	14	42	3.00
	Ashley Ordemann, Dominican (N.Y.)	Fr.	9	27	3.00
22.	Leight Titus, Lock Haven	Fr.	19	56	2.95
23.	Jackie Rutkowski, Indiana (Pa.)	Sr.	17	50	2.94
24.	Jenna Richter, Lock Haven	Sr.	20	58	2.90
25.	Rebecca Laflare, Molloy	Fr.	15	43	2.87
26.	Libby Parent, Southern N.H.	So.	14	40	2.86
27.	Colby Bugda, Wilmington (Del.)	Jr.	13	37	2.85
28.	Mia Basile, Merrimack	Fr.	17	48	2.82
	Kylie Miller, Indiana (Pa.)	So.	17	48	2.82
30.	Lauren Glancy, St. Anselm	Sr.	15	42	2.80

Assists Per Game

Rank	Name, Team	Cl.	Games	Assists	APG
1.	Jennifer Parro, Southern N.H.	So.	14	46	3.29
2.	Stephanie Kienle, West Chester	Jr.	21	66	3.14
3.	Shannon Fabian, C.W. Post	Sr.	17	49	2.88
4.	Joanna Culkin, Gannon	Sr.	16	45	2.81
5.	Alyssa Ritchie, Bentley	So.	17	47	2.76
6.	Rachel Ray, Adelphi	So.	15	33	2.20
7.	Jessica Blickenstaff, Lock Haven	So.	20	43	2.15
8.	Melissa Howard, Limestone	So.	19	40	2.11
9.	Diana Lopez, Adelphi	Sr.	15	31	2.07
10.	Kelly Lickert, Limestone	So.	17	35	2.06
11.	Tracey Hoffman, Stonehill	Sr.	20	39	1.95
12.	Abbey Lighton, Gannon	Sr.	13	24	1.85
13.	Ashley Ammendolia, Bryant	Jr.	14	25	1.79
14.	Maddie Basile, Merrimack	Fr.	17	30	1.76
15.	Ashley Hill, Pfeiffer	Fr.	19	33	1.74
16.	Traci Cornwell, New Haven	Fr.	17	29	1.71
	Jackie Rutkowski, Indiana (Pa.)	Sr.	17	29	1.71
18.	Jenna Richter, Lock Haven	Sr.	20	34	1.70
19.	Colby Bugda, Wilmington (Del.)	Jr.	13	21	1.62
20.	Shannon Pagano, Gannon	Sr.	16	25	1.56
21.	Mandy Alderfer, Lock Haven	Sr.	20	31	1.55
22.	Leight Titus, Lock Haven	Fr.	19	28	1.47
23.	Kylie Miller, Indiana (Pa.)	So.	17	25	1.47
	Kellyn Riccitelli, Bentley	Sr.	17	25	1.47
25.	Michelle Kelly, Stonehill	So.	20	29	1.45
26.	Tara Chimil, Belmont Abbey	Fr.	16	23	1.44
27.	Amy Waggoner, Wilmington (Del.)	Jr.	14	20	1.43
28.	Jaclyn Griffin, Bentley	Fr.	17	24	1.41
	Laura Housel, Georgian Court	Fr.	17	24	1.41
30.	Amber Hoch, Lock Haven	So.	20	27	1.35

Goals-Against Average

	Name, Team	Cl.	Games	Min. Played	Goals Allowed	GAA
1.	Lauren Scipione, C.W. Post	Jr.	17	947	83	5.26
2.	Christine Latteri, Georgian Court	Fr.	18	1,080	107	5.94
3.	Amanda McGeachey, Stonehill	Jr.	20	1,208	133	6.60
4.	Acacia Cook, Gannon	So.	16	815	105	7.73
5.	Mary Green, West Chester	So.	20	1,016	132	7.79
6.	Erin Cavanaugh, Limestone	Jr.	19	1,013	137	8.11
7.	Allyson Murphy, Adelphi	Sr.	14	674	96	8.54
8.	Sarah Kahle, Queens (N.C.)	Sr.	15	665	97	8.75
9.	Kelly Staerk, Philadelphia U.	Fr.	12	534	79	8.88
10.	Allie DiRico, St. Anselm	Fr.	14	840	128	9.14
11.	Kristen Kibler, Pfeiffer	Sr.	19	1,001	161	9.65
12.	Lisa McEachern, Southern N.H.	Sr.	14	848	150	10.61
13.	Bridgett Maenner, Bloomsburg	Jr.	17	900	161	10.73
14.	Catie Smith, Wilmington (Del.)	Jr.	11	570	106	11.16
15.	Lauren Marron, Shippensburg	Fr.	17	1,026	191	11.17
16.	Christina Guglielmo, Bentley	Fr.	17	1,020	190	11.18
17.	Amanda DiNitto, Merrimack	Jr.	14	854	167	11.73
18.	Kate Gavin, Belmont Abbey	So.	18	943	185	11.77
19.	Alison Wagner, New Haven	So.	17	1,026	209	12.22
20.	Chelsea Pettingill, Bryant	Fr.	15	922	190	12.36
21.	Patty Wesolek, Millersville	Jr.	15	846	176	12.48
22.	Eryn Mccaffrey, St. Andrews	So.	17	990	210	12.73
23.	Erin McBurnette, Presbyterian	Fr.	13	540	118	13.12
24.	Alicia Frisch, Molloy	So.	14	684	152	13.33
25.	Courtney Wakem, St. Michael's	Jr.	12	672	152	13.58
26.	Katie Lee, Indiana (Pa.)	Jr.	17	1,008	238	14.17
27.	Kailey Brown, St. Thomas Aquinas	Fr.	16	870	216	14.90
28.	Kirstin Mayberry, East Stroudsburg	So.	15	859	230	16.06
29.	Erin Hopkins, Franklin Pierce	So.	17	1,019	286	16.83
30.	Megan Trytsman, American Int'l	Sr.	13	780	231	17.77

Save Percentage

	Name, Team	Cl.	Games	Goals Allowed	Saves	Pct.
1.	Christine Latteri, Georgian Court	Fr.	18	107	185	.634
2.	Lauren Scipione, C.W. Post	Jr.	17	83	112	.574
3.	Catie Smith, Wilmington (Del.)	Jr.	11	106	126	.543
4.	Acacia Cook, Gannon	So.	16	105	123	.539
5.	Mary Green, West Chester	So.	20	132	152	.535
6.	Katie Lee, Indiana (Pa.)	Jr.	17	238	270	.531
7.	Eryn Mccaffrey, St. Andrews	So.	17	210	236	.529
8.	Allie DiRico, St. Anselm	Fr.	14	128	142	.526
9.	Allyson Murphy, Adelphi	Sr.	14	96	102	.515
10.	Erin Cavanaugh, Limestone	Jr.	19	137	145	.514
11.	Erin McBurnette, Presbyterian	Fr.	13	118	118	.500
12.	Erin Hopkins, Franklin Pierce	So.	17	286	283	.497
13.	Amanda McGeachey, Stonehill	Jr.	20	133	127	.488
14.	Alicia Frisch, Molloy	So.	14	152	144	.486
15.	Kristen Kibler, Pfeiffer	Sr.	19	161	152	.486
16.	Lisa McEachern, Southern N.H.	Sr.	14	150	132	.468
17.	Bridgett Maenner, Bloomsburg	Jr.	17	161	135	.456
18.	Sarah Kahle, Queens (N.C.)	Sr.	15	97	81	.455
19.	Lauren Marron, Shippensburg	Fr.	17	191	157	.451
20.	Christina Guglielmo, Bentley	Fr.	17	190	156	.451
21.	Chelsea Pettingill, Bryant	Fr.	15	190	155	.449
22.	Kelly Staerk, Philadelphia U.	Fr.	12	79	63	.444
23.	Kirstin Mayberry, East Stroudsburg	So.	15	230	182	.442
24.	Patty Wesolek, Millersville	Jr.	15	176	138	.439
25.	Lindsey Grundfast, Dominican (N.Y.)	Fr.	9	177	138	.438
26.	Kailey Brown, St. Thomas Aquinas	Fr.	16	216	167	.436
27.	Ashley Winkelspecht, Slippery Rock	Fr.	15	356	270	.431
28.	Alison Wagner, New Haven	So.	17	209	147	.413
29.	Megan Trytsman, American Int'l	Sr.	13	231	160	.409
30.	Courtney Wakem, St. Michael's	Jr.	12	152	101	.399

2007 Division II Individual Game Highs

Goals

Rank	Name, Team	Cl.	vs. Opponent	Game Date	Goals
1.	Jackie Rutkowski, Indiana (Pa.)	Sr.	Slippery Rock	3/31/2007	9
	Kristin Darrell, Stonehill	Jr.	Merrimack	3/27/2007	9
	Allison Kownacki, Southern Conn. St.	Jr.	American Int'l	3/27/2007	9
4.	Stephanie Kienle, West Chester	Jr.	Shippensburg	5/01/2007	8
	Jenna Richter, Lock Haven	Sr.	Shippensburg	3/31/2007	8
	Lauren Carlisle, Bryant	Sr.	Colby-Sawyer	3/12/2007	8
	Kristin Darrell, Stonehill	Jr.	Queens (N.C.)	3/10/2007	8
	Kelsey Binggeli, St. Andrews	So.	Belmont Abbey	2/21/2007	8
9.	Jessica Blickenstaff, Lock Haven	So.	Bloomsburg	5/01/2007	7
	Christine Kane, West Chester	Sr.	Shippensburg	5/01/2007	7
	Breanna Haggerty, Mercyhurst	So.	Presbyterian	4/29/2007	7
	Leight Titus, Lock Haven	Fr.	Bloomsburg	4/23/2007	7
	Lauren Smith, Mercyhurst	Sr.	Notre Dame (Ohio)	4/20/2007	7
	Kelsey Quigley, Bloomsburg	So.	Indiana (Pa.)	4/18/2007	7

Rank	Name, Team	Cl.	vs. Opponent	Game Date	Goals
	Jenn Gappert, Pfeiffer	Sr.	Regis (Colo.)	3/30/2007	7
	Kim DeLorenzo, St. Thomas Aquinas	Jr.	American Int'l	3/23/2007	7
	Mallory Ferrandiz, New Haven	So.	St. Andrews	3/13/2007	7
	Kerrie Brown, St. Andrews	Fr.	Pfeiffer	2/27/2007	7
	Tara Chimil, Belmont Abbey	Fr.	Pfeiffer	2/21/2007	7
20.	Stephanie Kienle, West Chester	Jr.	Bloomsburg	4/21/2007	6
	Jessica Blickenstaff, Lock Haven	So.	Millersville	4/18/2007	6
	Amber Hoch, Lock Haven	So.	Indiana (Pa.)	4/09/2007	6
	Jackie Baker, West Chester	So.	Indiana (Pa.)	4/04/2007	6
	Stephanie Kienle, West Chester	Jr.	Indiana (Pa.)	4/04/2007	6
	Kristen Crutchfield, Shippensburg	Sr.	Seton Hill	4/02/2007	6
	Kylie Miller, Indiana (Pa.)	So.	Slippery Rock	3/31/2007	6
	Jackie Rutkowski, Indiana (Pa.)	Sr.	East Stroudsburg	3/21/2007	6
	Krista Schunk, Gannon	So.	Presbyterian	2/26/2007	6

Assists

Rank	Name, Team	Cl.	vs. Opponent	Game Date	Assists
1.	Joanna Culkin, Gannon	Sr.	Seton Hill	4/11/2007	8
	Alyssa Ritchie, Bentley	So.	Southern N.H.	3/24/2007	8
3.	Joanna Culkin, Gannon	Sr.	Niagara	4/24/2007	7
	Shannon Fabian, C.W. Post	Sr.	Mercyhurst	4/03/2007	7
5.	Ashley Hill, Pfeiffer	Fr.	Lees-McRae	4/13/2007	6
	Kelly Lickert, Limestone	So.	Queens (N.C.)	4/11/2007	6
	Ashley Hill, Pfeiffer	Fr.	Regis (Colo.)	3/30/2007	6
	Joanna Culkin, Gannon	Sr.	Belmont Abbey	3/24/2007	6
	Erica Gusk, Georgian Court	Fr.	Lancaster Bible	3/22/2007	6
	Jackie Rutkowski, Indiana (Pa.)	Sr.	Shippensburg	3/21/2007	6
	Melissa Howard, Limestone	So.	Molloy	2/24/2007	6
12.	Stephanie Kienle, West Chester	Jr.	Shippensburg	5/01/2007	5
	Stephanie Kienle, West Chester	Jr.	East Stroudsburg	4/26/2007	5
	Shannon Pagano, Gannon	Sr.	Seton Hill	4/11/2007	5
	Amber Hoch, Lock Haven	So.	Slippery Rock	4/07/2007	5
	Stephanie Kienle, West Chester	Jr.	Indiana (Pa.)	4/04/2007	5
	Joanna Culkin, Gannon	Sr.	Indiana (Pa.)	4/02/2007	5

Points

Rank	Name, Team	Cl.	vs. Opponent	Game Date	Points
1.	Stephanie Kienle, West Chester	Jr.	Shippensburg	5/01/2007	13
2.	Stephanie Kienle, West Chester	Jr.	Bloomsburg	3/31/2007	12
3.	Stephanie Kienle, West Chester	Jr.	Indiana (Pa.)	4/04/2007	11
4.	Kristin Darrell, Stonehill	Jr.	Southern N.H.	4/07/2007	10
	Kristen Crutchfield, Shippensburg	Sr.	Seton Hill	4/02/2007	10
	Brynne Curran, St. Michael's	Jr.	Southern Conn. St.	4/01/2007	10
	Jackie Rutkowski, Indiana (Pa.)	Sr.	Slippery Rock	3/31/2007	10
	Kristin Darrell, Stonehill	Jr.	Merrimack	3/27/2007	10
	Allison Kownacki, Southern Conn. St.	Jr.	American Int'l	3/27/2007	10
	Jackie Rutkowski, Indiana (Pa.)	Sr.	Shippensburg	3/21/2007	10
11.	Amber Hoch, Lock Haven	So.	Bloomsburg	5/01/2007	9
	Leight Titus, Lock Haven	Fr.	Bloomsburg	4/23/2007	9
	Stephanie Kienle, West Chester	Jr.	Bloomsburg	4/21/2007	9
	Jessica Blickenstaff, Lock Haven	So.	Millersville	4/18/2007	9
	Lindsay Rentel, Lock Haven	Sr.	East Stroudsburg	4/15/2007	9
	Joanna Culkin, Gannon	Sr.	Seton Hill	4/11/2007	9
	Shannon Fabian, C.W. Post	Sr.	Mercyhurst	4/03/2007	9
	Kylie Miller, Indiana (Pa.)	So.	Slippery Rock	3/31/2007	9
	Jenna Richter, Lock Haven	Sr.	Shippensburg	3/31/2007	9
	Alyssa Ritchie, Bentley	So.	Southern N.H.	3/24/2007	9
	Kristina Wargo, Molloy	Fr.	Wilmington (Del.)	3/24/2007	9
	Kerrie Brown, St. Andrews	Fr.	Pfeiffer	2/27/2007	9
	Kelsey Binggeli, St. Andrews	So.	Belmont Abbey	2/21/2007	9
	Tara Chimil, Belmont Abbey	Fr.	St. Andrews	2/21/2007	9
	Melissa Howard, Limestone	So.	Lees-McRae	2/21/2007	9
	Kelsey Binggeli, St. Andrews	So.	Methodist	2/15/2007	9

Saves

Rank	Name, Team	Cl.	vs. Opponent	Game Date	Saves
1.	Erin Hopkins, Franklin Pierce	So.	Plymouth St.	3/26/2007	33
2.	Ashley Winkelspecht, Slippery Rock	Fr.	West Chester	4/03/2007	32
3.	Lindsey Grundfast, Dominican (N.Y.)	Fr.	Wilmington (Del.)	3/31/2007	26
4.	Erin Hopkins, Franklin Pierce	So.	Merrimack	4/18/2007	24
	Ashley Winkelspecht, Slippery Rock	Fr.	Shippensburg	4/15/2007	24
	Erin Hopkins, Franklin Pierce	So.	Southern Conn. St.	4/06/2007	24
7.	Kirstin Mayberry, East Stroudsburg	So.	Millersville	4/21/2007	22
8.	Katie Lee, Indiana (Pa.)	Jr.	Lock Haven	4/28/2007	21
	Lindsey Grundfast, Dominican (N.Y.)	Fr.	Wilmington (Del.)	4/11/2007	21
	Caitlin Fitzpatrick, Adelphi	Fr.	Mercyhurst	4/01/2007	21
	Alicia Frisch, Molloy	So.	Philadelphia U.	4/01/2007	21

Rank	Name, Team	Cl.	vs. Opponent	Game Date	Saves
	Katie Lee, Indiana (Pa.)	Jr.	Shippensburg	3/21/2007	21
	Eryn McCaffrey, St. Andrews	So.	Methodist	2/15/2007	21
14.	Eryn McCaffrey, St. Andrews	So.	Limestone	4/03/2007	20
	Eryn McCaffrey, St. Andrews	So.	Belmont Abbey	3/17/2007	20
	Eryn McCaffrey, St. Andrews	So.	Limestone	2/10/2007	20

2007 Division II Team Leaders

Scoring Defense

Rank	Team	Games	Goals Allowed	GPG
1.	C.W. Post	17	96	5.65
2.	Georgian Court	18	107	5.94
3.	Stonehill	20	133	6.65
4.	Gannon	16	115	7.19
5.	West Chester	21	154	7.33
6.	Limestone	19	149	7.84
7.	Queens (N.C.)	17	141	8.29
8.	Adelphi	15	130	8.67
9.	Pfeiffer	19	170	8.95
10.	Lock Haven	20	179	8.95
11.	Philadelphia U.	14	138	9.86
12.	St. Anselm	15	151	10.07
13.	Mercyhurst	12	126	10.50
14.	Southern N.H.	14	150	10.71
15.	Bentley	17	190	11.18
16.	Belmont Abbey	18	202	11.22
17.	Bloomsburg	17	193	11.35
18.	Merrimack	17	199	11.71
19.	Wilmington (Del.)	14	164	11.71
20.	Shippensburg	18	214	11.89
21.	Millersville	16	194	12.13
22.	Presbyterian	15	182	12.13
23.	New Haven	17	209	12.29
24.	St. Andrews	17	210	12.35
25.	St. Michael's	15	188	12.53
26.	Bryant	15	190	12.67
27.	Molloy	15	198	13.20
28.	St. Thomas Aquinas	16	216	13.50
29.	Indiana (Pa.)	17	238	14.00
30.	East Stroudsburg	15	234	15.60

Scoring Offense

Rank	Team	Games	Goals	GPG
1.	West Chester	21	403	19.19
2.	Lock Haven	20	374	18.70
3.	Stonehill	20	325	16.25
4.	Merrimack	17	271	15.94
5.	C.W. Post	17	269	15.82
6.	Adelphi	15	235	15.67
7.	Bryant	15	228	15.20
8.	Southern N.H.	14	208	14.86
9.	Gannon	16	236	14.75
10.	Pfeiffer	19	280	14.74
11.	Limestone	19	274	14.42
12.	Bentley	17	241	14.18
13.	Philadelphia U.	14	194	13.86
14.	Indiana (Pa.)	17	231	13.59
15.	St. Michael's	15	197	13.13
16.	New Haven	17	221	13.00
17.	St. Anselm	15	194	12.93
18.	Wilmington (Del.)	14	175	12.50
19.	Belmont Abbey	18	223	12.39
20.	Mercyhurst	12	145	12.08
21.	Georgian Court	18	214	11.89
22.	Queens (N.C.)	17	201	11.82
23.	St. Andrews	17	198	11.65
24.	Bloomsburg	17	193	11.35
25.	St. Thomas Aquinas	16	180	11.25
26.	Molloy	15	168	11.20
27.	Shippensburg	18	192	10.67
28.	Presbyterian	15	150	10.00
29.	Millersville	16	159	9.94
30.	Southern Conn. St.	13	127	9.77

Scoring Margin Per Game

Rank	Team	Games	Goals	Goals Allowed	Margin/ Game
1.	West Chester	21	403	154	11.86
2.	C.W. Post	17	269	96	10.18
3.	Lock Haven	20	374	179	9.75
4.	Stonehill	20	325	133	9.60
5.	Gannon	16	236	115	7.56
6.	Adelphi	15	235	130	7.00
7.	Limestone	19	274	149	6.58
8.	Georgian Court	18	214	107	5.94
9.	Pfeiffer	19	280	170	5.79
10.	Merrimack	17	271	199	4.24
11.	Southern N.H.	14	208	150	4.14
12.	Philadelphia U.	14	194	138	4.00
13.	Queens (N.C.)	17	201	141	3.53
14.	Bentley	17	241	190	3.00
15.	St. Anselm	15	194	151	2.87

Winning Percentage

Rank	Team	Won	Lost	Pct.
1.	C.W. Post	17	0	1.000
2.	West Chester	19	2	.905
3.	Stonehill	18	2	.900
4.	Adelphi	13	2	.867
5.	Lock Haven	16	4	.800
6.	Pfeiffer	15	4	.789
7.	Gannon	12	4	.750
8.	Limestone	14	5	.737
9.	Philadelphia U.	10	4	.714
	Southern N.H.	10	4	.714
11.	Bentley	11	6	.647
	Merrimack	11	6	.647
13.	Georgian Court	11	7	.611
14.	Bryant	9	6	.600
15.	Queens (N.C.)	10	7	.588
16.	Mercyhurst	7	5	.583
17.	Wilmington (Del.)	8	6	.571
18.	St. Anselm	8	7	.533
19.	Bloomsburg	9	8	.529

2007 Division II Team Game Highs

Goals

Rank	Team	vs. Opponent	Game Date	Goals
1.	Indiana (Pa.)	Slippery Rock	3/31/2007	28
2.	Lock Haven	Slippery Rock	4/26/2007	27
	Indiana (Pa.)	Slippery Rock	4/21/2007	27
4.	Lock Haven	Slippery Rock	4/07/2207	26
	West Chester	Slippery Rock	4/28/2007	26
	Lock Haven	East Stroudsburg	4/12/2007	26
	Gannon	Seton Hill	4/11/2007	26
8.	Millersville	Slippery Rock	4/22/2007	25
	Lock Haven	Indiana (Pa.)	4/09/2007	25
	Limestone	Lees-McRae	3/31/2007	25
11.	West Chester	Shippensburg	5/01/2007	24
	Indiana (Pa.)	Millersville	4/26/2007	24

Rank	Team	vs. Opponent	Game Date	Goals
	Bentley	Franklin Pierce	4/24/2007	24
	Stonehill	Southern Conn. St.	4/21/2007	24
	Merrimack	Franklin Pierce	4/18/2007	24
	Bloomsburg	Slippery Rock	4/12/2007	24
	West Chester	Indiana (Pa.)	4/04/2007	24
	West Chester	Slippery Rock	4/03/2007	24
	Bryant	Assumption	3/31/2007	24

2007 Division III Individual Leaders

Points Per Game

Rank	Name, Team	Cl.	Games	Goals	Assists	Points	PPG
1.	Ann Clark, Worcester St.	Sr.	17	87	32	119	7.00
2.	Jessie Basch, Eastern	So.	18	60	63	123	6.83
3.	Kate Hoy, Eastern	Sr.	18	90	32	122	6.78
4.	Frankie De Lavis, Kenyon	Fr.	14	60	34	94	6.71
5.	Emily Blatter, Goucher	Jr.	16	59	35	94	5.88
6.	Brianna Gillin, Montclair St.	Sr.	16	43	50	93	5.81
7.	Katie Donovan, Chestnut Hill	So.	13	66	9	75	5.77
8.	Audrey Kelton, Western New Eng.	Sr.	20	45	68	113	5.65
9.	Courtney Cunningham, Drew	Sr.	19	58	48	106	5.58
10.	Nikki McKay, Curry	Jr.	21	62	55	117	5.57
11.	Lindsay Sabo, King's (Pa.)	Sr.	15	64	16	80	5.33
12.	Lauren McGonagle, Methodist	Sr.	17	59	31	90	5.29
13.	Kristen Conques, Chris. Newport	Sr.	17	54	34	88	5.18
14.	Sue Ackermann, Salisbury	Jr.	23	51	68	119	5.17
15.	Katie Foley, Elizabethtown	So.	17	68	19	87	5.12
16.	Annie Cameron, Gordon	So.	16	35	46	81	5.06
17.	Sarah Dillon, William Smith	Sr.	16	48	31	79	4.94
18.	Lela Hull, Oberlin	So.	15	51	23	74	4.93
19.	Lindsay Gaesser, Claremont-M-S.	Jr.	17	21	62	83	4.88
20.	Katelyn Elliott, Mass.-Dartmouth	Sr.	14	45	23	68	4.86
	Megan Wefald, Mount Holyoke	Fr.	14	57	11	68	4.86
22.	Ali Fantl, Vassar	Sr.	17	53	29	82	4.82
23.	Maggie Benham, Geneseo St.	Sr.	16	57	20	77	4.81
24.	Gio Buono, Kean	Sr.	13	56	6	62	4.77
	Caitlyn Murphy, Lasell	So.	13	51	11	62	4.77
26.	Meaghan O'Leary, Mary Washington	Sr.	23	49	60	109	4.74
27.	Tina Money, Notre Dame (Md.)	Sr.	17	51	29	80	4.71
	Anne Shippen, Notre Dame (Md.)	Jr.	17	64	16	80	4.71
29.	McKenna Shafer, Alvernia	Jr.	10	38	9	47	4.70
30.	Jamie Mertz, Linfield	Fr.	11	41	10	51	4.64

Goals Per Game

Rank	Name, Team	Cl.	Games	Goals	GPG
1.	Ann Clark, Worcester St.	Sr.	17	87	5.12
2.	Katie Donovan, Chestnut Hill	So.	13	66	5.08
3.	Kate Hoy, Eastern	Sr.	18	90	5.00
4.	Gio Buono, Kean	Sr.	13	56	4.31
5.	Frankie De Lavis, Kenyon	Fr.	14	60	4.29
6.	Lindsay Sabo, King's (Pa.)	Sr.	15	64	4.27
7.	Megan Wefald, Mount Holyoke	Fr.	14	57	4.07
8.	Katie Foley, Elizabethtown	So.	17	68	4.00
	Jackie Messantonio, Scranton	Sr.	15	60	4.00
10.	Caitlyn Murphy, Lasell	So.	13	51	3.92
11.	Lauren Carrier, St. Mary's (Md.)	So.	16	61	3.81
12.	McKenna Shafer, Alvernia	Jr.	10	38	3.80
13.	Amanda Wayne, FDU-Florham	So.	19	72	3.79
14.	Anne Shippen, Notre Dame (Md.)	Jr.	17	64	3.76
15.	Jamie Mertz, Linfield	Fr.	11	41	3.73
16.	Caitlin Gavin, Rhode Island Col.	Sr.	14	52	3.71
17.	Emily Blatter, Goucher	Jr.	16	59	3.69
18.	Jen Pritchard, Frank. & Marsh.	So.	21	77	3.67
	Megan Wallenhorst, Lycoming	Jr.	18	66	3.67
	Kelsey Campbell, Hartwick	Jr.	15	55	3.67
	Shannon Tinkham, Misericordia	Fr.	15	55	3.67
22.	Karen Hansen, Puget Sound	Fr.	13	47	3.62
23.	Gabby D'Ambrosio, Neumann	So.	15	54	3.60
24.	Brianna Yapps, York (Pa.)	Jr.	17	61	3.59
25.	Kaitlyn Barker, Mary Washington	Sr.	23	82	3.57
26.	Maggie Benham, Geneseo St.	Sr.	16	57	3.56
27.	Lauren McGonagle, Methodist	Sr.	17	59	3.47
28.	Amanda Felte, Misericordia	Sr.	14	48	3.43
29.	Lela Hull, Oberlin	So.	15	51	3.40
	Lindsay Lustrino, Moravian	Sr.	15	51	3.40

Assists Per Game

Rank	Name, Team	Cl.	Games	Assists	APG
1.	Lindsay Gaesser, Claremont-M-S.	Jr.	17	62	3.65
2.	Jessie Basch, Eastern	So.	18	63	3.50
3.	Audrey Kelton, Western New Eng.	Sr.	20	68	3.40
4.	Brianna Gillin, Montclair St.	Sr.	16	50	3.13
5.	Sue Ackermann, Salisbury	Jr.	23	68	2.96
6.	Alyssa Briody, Amherst	Sr.	16	47	2.94
7.	Annie Cameron, Gordon	So.	16	46	2.88
8.	Kaylan Tildsley, Williams	Sr.	14	37	2.64
9.	Nikki McKay, Curry	Jr.	21	55	2.62
10.	Meaghan O'Leary, Mary Washington	Sr.	23	60	2.61
11.	Courtney Cunningham, Drew	Sr.	19	48	2.53
12.	Allie Libby, Colby	Sr.	17	42	2.47
13.	Frankie De Lavis, Kenyon	Fr.	14	34	2.43
14.	Amanda Crozier, Rochester Inst.	Jr.	16	37	2.31
15.	Heather Suit, Lycoming	Jr.	18	40	2.22
16.	Cortney Tetrault, Wesleyan (Conn.)	Sr.	14	31	2.21
17.	Jennifer Willis, Cortland St.	Sr.	19	42	2.21
18.	Emily Blatter, Goucher	Jr.	16	35	2.19
19.	Kelsea Kozak, Elizabethtown	So.	17	37	2.18
20.	Kaillie Briscoe, Hamilton	So.	19	41	2.16
21.	Liz Mather, Stevens Institute	Jr.	19	39	2.05
22.	Blake Hargest, Frank. & Marsh.	Fr.	20	41	2.05
23.	Nichole Locher, Lynchburg	Jr.	18	36	2.00
	Kristen Conques, Chris. Newport	Sr.	17	34	2.00
	Becky Bedard, Ithaca	So.	15	30	2.00
26.	Sarah Dillon, William Smith	Sr.	16	31	1.94
27.	Traci Phipps, Randolph-Macon	Sr.	15	29	1.93
28.	Sarah Adkins, Williams	Jr.	14	27	1.93
29.	Katie Ceglarski, Gettysburg	Jr.	20	38	1.90
30.	Ann Clark, Worcester St.	Sr.	17	32	1.88

Ground Balls Per Game

Rank	Name, Team	Cl.	Games	Ground Balls	GBPG
1.	Amina Diallo, Medaille	Jr.	8	59	7.38
2.	Kim Coleman, Medaille	Jr.	8	55	6.88
3.	Kelsey MacDonald, Plymouth St.	Sr.	19	104	5.47
4.	Anne Shippen, Notre Dame (Md.)	Jr.	17	91	5.35
5.	Lauren Carpinello, Shenandoah	Sr.	16	84	5.25
6.	Michelle Yarger, Mt. St. Vincent	Jr.	17	89	5.24
7.	Tina Money, Notre Dame (Md.)	Sr.	17	83	4.88
8.	Kiti Ovaskainen, Centenary (N.J.)	Fr.	14	68	4.86
9.	Jakki Timony, Arcadia	Jr.	15	72	4.80
10.	Sara Horne, Marymount (Va.)	Fr.	15	69	4.60
11.	Caitlin Gavin, Rhode Island Col.	Sr.	14	63	4.50
	Courtney Murphy, Neumann	Jr.	14	63	4.50
13.	Claire Petersen, Wells	So.	19	83	4.37
14.	Ji-Young Eun, Lynchburg	Sr.	18	78	4.33
15.	Karisa Carroll, St. Mary's (Md.)	Fr.	16	69	4.31
16.	Brenna Leach, Keuka	So.	7	30	4.29
17.	Brittany McCue, Nichols	Fr.	13	55	4.23
18.	Alicia Chace, Clarkson	Jr.	15	63	4.20
	Stephanie Walker, Elmira	Sr.	15	63	4.20
	Melissa Senick, Alvernia	Sr.	10	42	4.20
21.	Megan Barbieri, Greensboro	Sr.	17	71	4.18
22.	Laura Keating, Utica	Jr.	15	62	4.13
23.	Kara Kruczkiewicz, Western Conn. St.	Fr.	14	57	4.07
24.	Brooke Bennett, Wesley	Fr.	15	61	4.07
25.	Lauren McGonagle, Methodist	Sr.	17	69	4.06
26.	Courtney Beard, Shenandoah	Sr.	16	64	4.00
	Caitlin O'Neill, Catholic	Jr.	15	60	4.00
	Desiree Cyr, Regis (Mass.)	So.	10	40	4.00
29.	Perry Markell, Elmira	Fr.	14	55	3.93
30.	Casey McFarland, New England Col.	So.	14	54	3.86

Draw Controls Per Game

Rank	Name, Team	Cl.	Games	Draw Controls	DCPG
1.	Joeline Bennett, Kean	Fr.	14	87	6.21
2.	Kelsey MacDonald, Plymouth St.	Sr.	19	102	5.37
3.	Stephanie Walker, Elmira	Sr.	15	72	4.80
4.	Tina Money, Notre Dame (Md.)	Sr.	17	80	4.71
5.	Lela Hull, Oberlin	So.	15	70	4.67
6.	Lauren McGonagle, Methodist	Sr.	17	79	4.65
7.	Casey Pelletier, Utica	Jr.	15	68	4.53
	Anna Sody, Marymount (Va.)	Jr.	15	68	4.53
9.	Lindsay Sabo, King's (Pa.)	Sr.	15	66	4.40
10.	Emily Blatter, Goucher	Jr.	16	69	4.31
	Elise Britt, Skidmore	So.	16	69	4.31
12.	Karen Hansen, Puget Sound	Fr.	13	54	4.15
13.	Caitlin Gavin, Rhode Island Col.	Sr.	14	58	4.14
14.	Diana Rocklein, Scranton	So.	15	62	4.13
15.	Anne Shippen, Notre Dame (Md.)	Jr.	17	70	4.12
16.	Stephanie Tenczar, Nichols	Jr.	13	53	4.08
17.	Ally Brown, Westfield St.	Fr.	9	36	4.00
18.	Megan Barbieri, Greensboro	Sr.	17	67	3.94
19.	Emily Kazaba, Neumann	So.	14	55	3.93
20.	Jill Carr, Denison	So.	15	58	3.87
21.	Keri Angus, Emerson	Sr.	11	42	3.82
22.	Katelyn Deese, Susquehanna	So.	13	49	3.77
23.	Perry Markell, Elmira	Fr.	14	52	3.71
	Brenna Leach, Keuka	So.	7	26	3.71
25.	Kelsey Campbell, Hartwick	Jr.	15	54	3.60
	Alicia Murphy, Colby-Sawyer	So.	15	54	3.60
27.	Helen Luu, Cedar Crest	Sr.	14	50	3.57
28.	Ashley Platt, Babson	Sr.	18	64	3.56
29.	Alyssa Pigott, Stevens Institute	Fr.	20	70	3.50
	Alexis Alessi, Mt. St. Vincent	Jr.	18	63	3.50
	Marlo Tersigni, Goucher	So.	16	56	3.50

Caused Turnovers Per Game

Rank	Name, Team	Cl.	Games	Caused TOs	CTPG
1.	Tina Money, Notre Dame (Md.)	Sr.	17	75	4.41
2.	Anne Shippen, Notre Dame (Md.)	Jr.	17	70	4.12
	Michelle Yarger, Mt. St. Vincent	Jr.	17	70	4.12
4.	Megan Barbieri, Greensboro	Sr.	17	69	4.06
5.	Kelsey MacDonald, Plymouth St.	Sr.	19	67	3.53
6.	Melissa Senick, Alvernia	Sr.	10	35	3.50
7.	Liz Morbeck, Colby	Sr.	17	57	3.35
8.	Jessie Basch, Eastern	So.	18	54	3.00
	Lizzie Cone, Dickinson	Sr.	18	54	3.00
	Lauren Carpinello, Shenandoah	Sr.	16	48	3.00
11.	Laura Keating, Utica	Jr.	15	43	2.87
12.	Emily Reichert, Fredonia St.	Fr.	14	39	2.79
13.	Alyssa Greenbaum, Oneonta St.	Jr.	17	47	2.76
14.	Courtney Murphy, Neumann	Jr.	14	38	2.71
15.	Maureen Ruane, Curry	Sr.	21	56	2.67
	Caitlin O'Neill, Catholic	Jr.	15	40	2.67
17.	Stephanie Tenczar, Nichols	Jr.	13	34	2.62
18.	Jackie Thomas, Tufts	Sr.	14	36	2.57
19.	Brittany McCue, Nichols	Fr.	13	33	2.54
20.	Dina Morrone, Montclair St.	Sr.	18	45	2.50
21.	Taylor White, Bowdoin	Jr.	15	36	2.40
22.	Kat Michaels, Wash. & Lee	Jr.	18	43	2.39
23.	Sarah Wade, Bridgewater (Va.)	Jr.	16	38	2.38
24.	Heather Nickerson, Colby	So.	17	40	2.35
25.	Brianne Brennan, Messiah	So.	16	37	2.31
26.	Karen Hansen, Puget Sound	Fr.	13	30	2.31
27.	Brittany Schoir, Misericordia	Fr.	14	32	2.29
28.	Jaime Wargo, Misericordia	So.	15	34	2.27
29.	Julie Hodgson, Gordon	Sr.	16	36	2.25
30.	Kate Hoy, Eastern	Sr.	18	40	2.22
	Jennifer Tanis, Montclair St.	Jr.	18	40	2.22

Goals-Against Average

Rank	Name, Team	Cl.	Games	Min. Played	Goals Allowed	GAA
1.	Deanne Abell, Cortland St.	Fr.	17	731	58	4.76
2.	Andrea Weiss, Pomona-Pitzer	Sr.	12	445	39	5.26
3.	Lidia Sanza, Frank. & Marsh.	Fr.	21	1,016	91	5.37
4.	Maria Fusco, Nazareth	So.	16	897	91	6.09
5.	Amanda Arkwright, Notre Dame (Md.)	So.	17	1,020	113	6.65
6.	Katlyn Scarlett, Roanoke	So.	19	1,098	124	6.78
7.	Caitlin Gregory, TCNJ	Jr.	15	894	104	6.98
8.	Blair Bowie, Middlebury	So.	18	992	121	7.32
9.	Suzie Lilakos, Plymouth St.	Jr.	19	1,146	141	7.38
10.	Chyanne Wilson, Gordon	So.	16	960	121	7.56
11.	Kristen Krammer, Gettysburg	Fr.	19	1,002	128	7.66
12.	Kalley Greer, Hamilton	Sr.	19	1,057	141	8.00
13.	Kristen Huff, Claremont-M-S	Sr.	17	808	109	8.09
14.	Ashley Taylor, Brockport St.	Sr.	18	1,030	139	8.09
15.	Kristin Kuhmann, Montclair St.	Sr.	18	1,058	145	8.22
16.	Kristen McGuire, Greensboro	Sr.	17	991	139	8.41
17.	Linda McEvoy, Amherst	Jr.	16	948	133	8.42
18.	Steph Collins-Finn, Bowdoin	So.	15	804	114	8.51
19.	Jen Gearing, Keene St.	So.	13	786	113	8.63
20.	Rachel Stemerman, Wesleyan (Conn.)	So.	14	798	116	8.72
21.	Lauren McAuley, Springfield	Fr.	18	835	123	8.83
22.	Kate Schmid, Cabrini	Fr.	19	1,079	160	8.90
23.	Malorie Stockwell, Elmira	Jr.	14	625	93	8.93
24.	Kristin Jaronczyk, Wellesley	So.	19	1,146	172	9.00
25.	Lyndsey Nunes, Worcester St.	Jr.	17	914	139	9.12
26.	Maggie Eichenlaub, Ohio Wesleyan	Jr.	15	900	138	9.20
27.	Michelle Smith, Trinity (Conn.)	Jr.	17	1,026	159	9.30
28.	Betty Lupu, Medaille	Fr.	8	393	61	9.31
29.	Erin Calkins, Eastern Conn. St.	Sr.	19	1,146	178	9.32
30.	Jenn Van Ness, Eastern	Jr.	15	885	140	9.50

Save Percentage

Rank	Name, Team	Cl.	Games	Goals Allowed	Saves	Pct.
1.	Deanne Abell, Cortland St.	Fr.	17	731	112	.659
2.	Andrea Weiss, Pomona-Pitzer	Sr.	12	445	62	.614
3.	Lidia Sanza, Frank. & Marsh.	Fr.	21	1,016	127	.583
4.	Maria Fusco, Nazareth	So.	16	897	125	.579
5.	Michelle Smith, Trinity (Conn.)	Jr.	17	1,026	215	.575
6.	Chyanne Wilson, Gordon	So.	16	960	163	.574
7.	Katlyn Scarlett, Roanoke	So.	19	1,098	167	.574
8.	Allyson Shicora, Ursinus	Jr.	17	975	215	.572
9.	Kelsey Evans, Rochester Inst.	So.	17	859	211	.570
10.	Kristen McGuire, Greensboro	Sr.	17	991	178	.562
11.	Kristen Huff, Claremont-M-S	Sr.	17	808	137	.557
12.	Erin Calkins, Eastern Conn. St.	Sr.	19	1,146	223	.556
13.	Kalley Greer, Hamilton	Sr.	19	1,057	176	.555

Rank	Name, Team	Cl.	Games	Goals Allowed	Saves	Pct.
14.	Ariel Nelson, Vassar	Jr.	17	1,020	209	.551
15.	Steph Collins-Finn, Bowdoin	So.	15	804	140	.551
16.	Suzie Lilakos, Plymouth St.	Jr.	19	1,146	173	.551
17.	Janine Forman, Farmingdale St.	Jr.	14	846	211	.549
18.	Blair Bowie, Middlebury	So.	18	992	147	.549
19.	Katie Quartuccio, Southern Me.	Jr.	15	900	225	.547
20.	Jenn Hawkins, Elizabethtown	So.	17	938	185	.547
21.	Kate Schmid, Cabrini	Fr.	19	1,079	192	.545
22.	Amanda Magee, Roger Williams	Fr.	15	773	158	.545
23.	Ashley Taylor, Brockport St.	Sr.	18	1,030	166	.544
24.	Jenn Van Ness, Eastern	Jr.	15	885	167	.544
25.	Rachel Stemerman, Wesleyan (Conn.)	So.	14	798	136	.540
26.	Maggie Eichenlaub, Ohio Wesleyan	Jr.	15	900	161	.538
27.	Chase Kreuter, Kenyon	Fr.	16	956	208	.536
28.	Kristina Peacock, Lycoming	Jr.	18	1,027	201	.536
29.	Kristin Jaronczyk, Wellesley	So.	19	1,146	197	.534
30.	Lauren McAuley, Springfield	Fr.	18	835	138	.529

2007 Division III Individual Game Highs

Goals

Rank	Name, Team	Cl.	vs. Opponent	Game Date	Goals
1.	Maggie Benham, Geneseo St.	Sr.	Elmira	5/01/2007	10
	Katie Foley, Elizabethtown	So.	Susquehanna	4/04/2007	10
3.	Lindsay Lustrino, Moravian	Sr.	Wilkes	4/21/2007	9
	Lela Hull, Oberlin	So.	Puget Sound	4/14/2007	9
	Scarlett Prati, Oberlin	Fr.	Puget Sound	4/14/2007	9
	Caely Melford, Kenyon	Fr.	Sweet Briar	3/15/2007	9

Assists

Rank	Name, Team	Cl.	vs. Opponent	Game Date	Assists
1.	Blake Hargest, Frank. & Marsh.	Fr.	Mary Washington	5/14/2007	9
	Frankie De Lavis, Kenyon	Fr.	Redlands	4/26/2007	9
	Lindsay Gaesser, Claremont-M-S.	Jr.	Puget Sound	4/08/2007	9
4.	Brianna Gillin, Montclair St.	Sr.	Rowan	3/24/2007	8
5.	Kaillie Briscoe, Hamilton	So.	Vassar	5/04/2007	7
	Amanda Crozier, Rochester Inst.	Jr.	Keuka	4/28/2007	7
	Lindsay Gaesser, Claremont-M-S.	Jr.	Denison	4/27/2007	7
	Kelsea Kozak, Elizabethtown	So.	Wilkes	4/21/2007	7
	Amanda Crozier, Rochester Inst.	Jr.	Hartwick	4/14/2007	7
	Ann Clark, Worcester St.	Sr.	Rhode Island Col.	4/10/2007	7
	Krista Piotrowski, Catholic	Sr.	Oneonta St.	2/28/2007	7
	Meaghan O'Leary, Mary Washington	Sr.	Sweet Briar	2/27/2007	7
	Sue Ackermann, Salisbury	Jr.	Chris. Newport	2/22/2007	7

Points

Rank	Name, Team	Cl.	vs. Opponent	Game Date	Points
1.	Frankie De Lavis, Kenyon	Fr.	Redlands	4/26/2007	15
2.	Brianna Gillin, Montclair St.	Sr.	Rowan	3/24/2007	14
3.	Ann Clark, Worcester St.	Sr.	Rhode Island Col.	4/10/2007	13
	Caitlin Gavin, Rhode Island Col.	Sr.	Elms	4/09/2007	13
5.	Ally Brown, Westfield St.	Fr.	St. Joseph (Conn.)	4/24/2007	12
	Lindsay Gaesser, Claremont-M-S.	Jr.	Puget Sound	4/08/2007	12
	Katie Foley, Elizabethtown	So.	Susquehanna	4/04/2007	12
	Sarah Dillon, William Smith	Sr.	Clarkson	4/02/2007	12
9.	Maggie Benham, Geneseo St.	Sr.	Elmira	5/01/2007	11
	Katelyn Elliott, Mass.-Dartmouth	Sr.	Rhode Island Col.	4/22/2007	11
	Katie Ceglarski, Gettysburg	Jr.	Muhlenberg	4/17/2007	11
	Lela Hull, Oberlin	So.	Puget Sound	4/14/2007	11
	Katie Foley, Elizabethtown	So.	Messiah	4/11/2007	11
	Kelly Matagiese, Shenandoah	Sr.	Averett	4/10/2007	11
	Katelyn Elliott, Mass.-Dartmouth	Sr.	Smith	3/29/2007	11
	Theresa Rokee, Farmingdale St.	So.	Elms	3/24/2007	11
	Mary Hutchins, Guilford	Jr.	Wooster	3/22/2007	11
	Brianna Yapps, York (Pa.)	Jr.	Marymount (Va.)	3/21/2007	11
	Katelyn Elliott, Mass.-Dartmouth	Sr.	Salve Regina	3/13/2007	11

Saves

Rank	Name, Team	Cl.	vs. Opponent	Game Date	Saves
1.	Morgan Baird, William Smith	Jr.	St. John Fisher	3/28/2007	26
	Steph Hilton, Bryn Mawr	So.	Haverford	3/22/2007	26
3.	Heather Kelly, King's (Pa.)	So.	Messiah	4/04/2007	25
4.	Emily Fitzpatrick, Sweet Briar	Sr.	Kenyon	3/15/2007	24
	Emily Fitzpatrick, Sweet Briar	Sr.	Ithaca	3/14/2007	24
6.	Jessica Cercone, Bridgewater St.	Fr.	Plymouth St.	4/28/2007	22
	Jenn Hawkins, Elizabethtown	So.	FDU-Florham	4/28/2007	22
	Anne Feustle, York (Pa.)	So.	Mary Washington	4/24/2007	22

Rank	Name, Team	Cl.	vs. Opponent	Game Date	Saves
	Jennifer Kunhardt, Dallas	Sr.	Claremont-M-S	04/21/2007	22
	Cary Trump, N.C. Wesleyan	So.	St. Andrews	04/04/2007	22
	Katie Quartuccio, Southern Me.	Jr.	St. Mary's (Md.)	03/26/2007	22
	Lauren Barber, Mass.-Dartmouth	Jr.	Pomona-Pitzer	03/22/2007	22

2007 Division III Team Leaders

Scoring Defense

Rank	Team	Games	Goals Allowed	GPG
1.	Wash. & Lee	19	92	4.84
2.	Frank. & Marsh.	21	112	5.33
3.	Pomona-Pitzer	12	65	5.42
4.	Cortland St.	19	106	5.58
5.	Nazareth	16	105	6.56
6.	Roanoke	19	126	6.63
7.	Notre Dame (Md.)	17	113	6.65
8.	Salisbury	23	157	6.83
9.	Gettysburg	21	147	7.00
10.	Medaille	9	64	7.11
11.	TCNJ	15	108	7.20
12.	Plymouth St.	19	141	7.42
13.	Middlebury	18	134	7.44
14.	Gordon	16	121	7.56
15.	Claremont-M-S	17	130	7.65
16.	Hamilton	19	149	7.84
17.	Union (N.Y.)	15	119	7.93
18.	Brockport St.	18	147	8.17
	Montclair St.	18	147	8.17
20.	Amherst	16	133	8.31
21.	Eastern	18	150	8.33
22.	Greensboro	17	142	8.35
23.	Bowdoin	15	126	8.40
24.	Worcester St.	17	144	8.47
25.	Keuka	9	78	8.67
26.	Keene St.	14	123	8.79
27.	Chris. Newport	17	150	8.82
28.	Ithaca	16	144	9.00
29.	Wellesley	19	172	9.05
30.	Wesleyan (Conn.)	14	128	9.14

Scoring Offense

Rank	Team	Games	Goals	GPG
1.	Claremont-M-S	17	307	18.06
2.	Western New Eng.	20	338	16.90
3.	Salisbury	23	376	16.35
4.	Eastern	18	285	15.83
5.	Chestnut Hill	13	200	15.38
6.	Notre Dame (Md.)	17	261	15.35
7.	Frank. & Marsh.	21	319	15.19
8.	Montclair St.	18	273	15.17
9.	Lycoming	18	272	15.11
10.	Worcester St.	17	256	15.06
11.	Endicott	18	271	15.06
12.	Curry	21	316	15.05
13.	Chris. Newport	17	252	14.82
	Elizabethtown	17	252	14.82
15.	Alvernia	11	163	14.82
16.	Bridgewater St.	16	237	14.81
17.	Babson	18	265	14.72
18.	Kenyon	16	229	14.31
19.	Geneseo St.	16	228	14.25
20.	Union (N.Y.)	15	213	14.20
21.	Wash. & Lee	19	269	14.16
22.	Puget Sound	13	184	14.15
23.	Hamilton	19	268	14.11
24.	Mary Washington	23	323	14.04
25.	Catholic	16	221	13.81
26.	Dickinson	18	247	13.72
27.	Cortland St.	19	260	13.68
28.	Gwynedd-Mercy	12	164	13.67
29.	Plymouth St.	19	259	13.63
	Wellesley.	19	259	13.63

Scoring Margin Per Game

Rank	Team	Games	Goals	Goals Allowed	Margin
1.	Claremont-M-S	17	307	130	10.41
2.	Frank. & Marsh.	21	319	112	9.86
3.	Salisbury	23	376	157	9.52
4.	Wash. & Lee	19	269	92	9.32
5.	Notre Dame (Md.)	17	261	113	8.71
6.	Cortland St.	19	260	106	8.11
7.	Eastern	18	285	150	7.50
8.	Western New Eng.	20	338	194	7.20
9.	Montclair St.	18	273	147	7.00
10.	Worcester St.	17	256	144	6.59
11.	Union (N.Y.)	15	213	119	6.27
12.	Hamilton	19	268	149	6.26
13.	Plymouth St.	19	259	141	6.21
14.	Chris. Newport	17	252	150	6.00
15.	Gettysburg	21	272	147	5.95
16.	Middlebury	18	241	134	5.94
17.	Curry	21	316	195	5.76
18.	Gordon	16	208	121	5.44
19.	TCNJ	15	187	108	5.27
20.	Elizabethtown	17	252	164	5.18
21.	Babson	18	265	174	5.06
22.	Nazareth	16	185	105	5.00
23.	Lycoming	18	272	185	4.83
24.	Pomona-Pitzer	12	122	65	4.75
25.	Bridgewater St.	16	237	162	4.69
26.	Roanoke	19	214	126	4.63
27.	Wellesley	19	259	172	4.58
28.	Cabrini	21	268	174	4.48
29.	Greensboro	17	218	142	4.47
30.	Endicott	18	271	196	4.17

Draw Controls Per Game

Rank	Team	Games	Draw Controls	DCPG
1.	Kean	14	227	16.21
2.	Oberlin	15	235	15.67
3.	Notre Dame (Md.)	17	266	15.65
4.	Lynchburg	18	270	15.00
5.	Curry	21	312	14.86
6.	Endicott	18	265	14.72
7.	St. Lawrence	14	205	14.64
8.	Dickinson	18	262	14.56
9.	Scranton	15	217	14.47
10.	Colby	17	245	14.41
11.	Eastern	18	258	14.33
12.	Claremont-M-S	17	242	14.24
13.	Catholic	16	227	14.19
14.	Chris. Newport	17	241	14.18
15.	Babson	18	254	14.11
16.	Lycoming	18	253	14.06
17.	FDU-Florham	19	266	14.00
	Kenyon	16	224	14.00
19.	Salisbury	23	321	13.96
20.	William Smith	16	223	13.94
	Goucher	16	223	13.94
22.	Puget Sound	13	181	13.92
23.	Oneonta St.	17	236	13.88
24.	McDaniel	19	263	13.84
25.	Frank. & Marsh.	21	290	13.81
26.	Ithaca	16	220	13.75
27.	Bridgewater St.	16	219	13.69
28.	Geneseo St.	16	217	13.56
29.	Guilford	17	227	13.35
30.	TCNJ	15	199	13.27

Ground Balls Per Game

Rank	Team	Games	Ground Balls	GBPG
1.	Rhode Island Col.	14	450	32.14
2.	Medaille	9	282	31.33
3.	Notre Dame (Md.)	17	523	30.76
4.	Oneonta St.	17	516	30.35
5.	Wesley	15	445	29.67
6.	Immaculata	13	383	29.46
7.	Mary Washington	23	640	27.83
8.	Alvernia	11	306	27.82
9.	York (Pa.)	17	468	27.53
10.	Keene St.	14	383	27.36
11.	Neumann	15	402	26.80
	Utica	15	402	26.80
13.	Mass.-Dartmouth	14	373	26.64
14.	Geneseo St.	16	417	26.06
15.	Redlands	17	442	26.00
16.	Endicott	18	465	25.83
17.	Arcadia	15	387	25.80
18.	Eastern Conn. St.	19	489	25.74
19.	Eastern	18	463	25.72
20.	Misericordia	15	382	25.47
21.	Nazareth	16	407	25.44
22.	St. John Fisher	20	508	25.40
23.	Catholic	16	406	25.38
24.	Va. Wesleyan	17	431	25.35
25.	Roger Williams	16	404	25.25
26.	Elmira	15	375	25.00
27.	Marymount (Va.)	15	373	24.87
28.	Salve Regina	16	394	24.63
29.	Muhlenberg	16	393	24.56
30.	Lycoming	18	440	24.44

Caused Turnovers Per Game

Rank	Team	Games	Caused TOs	CTPG
1.	Colby	17	303	17.82
2.	Greensboro	17	294	17.29
3.	Notre Dame (Md.)	17	292	17.18
4.	Eastern	18	293	16.28
5.	Alvernia	11	178	16.18
6.	Catholic	16	231	14.44
7.	Montclair St.	18	256	14.22
8.	Utica	15	212	14.13
9.	Mary Washington	23	320	13.91
10.	Nichols	13	178	13.69
11.	Bowdoin	15	202	13.47
12.	Lycoming	18	241	13.39
13.	Wash. & Lee	19	251	13.21
14.	Bridgewater St.	16	211	13.19
15.	Plymouth St.	19	249	13.11
16.	Trinity (Conn.)	17	219	12.88
17.	Geneseo St.	16	201	12.56
18.	Gettysburg	21	260	12.38
19.	Oneonta St.	17	206	12.12
20.	Misericordia	15	180	12.00
21.	FDU-Florham	19	224	11.79
22.	Keene St.	14	165	11.79
23.	Neumann	15	176	11.73
24.	Western New Eng.	20	232	11.60
25.	Wesleyan (Conn.)	14	162	11.57
26.	Mt. St. Vincent	18	201	11.17
	Middlebury	18	201	11.17
28.	Susquehanna	13	144	11.08
29.	Tufts	14	155	11.07
30.	Smith	16	177	11.06

Winning Percentage

Rank	Team	Won	Lost	Pct.
1.	Frank. & Marsh.	21	0	1.000
2.	Salisbury	21	2	.913
3.	Middlebury	16	2	.889
4.	Claremont-M-S	15	2	.882
	Notre Dame (Md.)	15	2	.882
6.	Hamilton	16	3	.842
	Drew	16	3	.842
8.	Eastern	15	3	.833
	Babson	15	3	.833
	Pomona-Pitzer	10	2	.833
11.	Gordon	13	3	.813
	Nazareth	13	3	.813
13.	Gettysburg	17	4	.810
14.	TCNJ	12	3	.800
15.	Roanoke	15	4	.789
	Wash. & Lee	15	4	.789
	Cortland St.	15	4	.789
18.	Lycoming	14	4	.778
	Montclair St.	14	4	.778
20.	Elizabethtown	13	4	.765
21.	Cabrini	16	5	.762
22.	Gwynedd-Mercy	9	3	.750
23.	Plymouth St.	14	5	.737
	McDaniel	14	5	.737
25.	Ohio Wesleyan	11	4	.733
26.	Brockport St.	13	5	.722
	Endicott	13	5	.722
28.	Curry	15	6	.714
29.	Wooster	12	5	.706
	Trinity (Conn.)	12	5	.706
	Chris. Newport	12	5	.706
	Worcester St.	12	5	.706
	Colby	12	5	.706
	Vassar	12	5	.706

2007 Division III Team Game Highs

Goals

Rank	Team	vs. Opponent	Game Date	Goals
1.	Oswego St.	Morrisville St.	3/29/2007	26
	Mt. St. Vincent	Maritime (N.Y.)	3/10/2007	26
3.	Claremont-M-S	Puget Sound	4/08/2007	25
	Bridgewater St.	Lasell	3/23/2007	25
	Ithaca	Wells	3/09/2007	25
	Villa Julie	Hood	3/04/2007	25
7.	Ohio Wesleyan	Oberlin	4/24/2007	24
	Salisbury	Marymount (Va.)	4/22/2007	24
	Wooster	Fontbonne	4/01/2007	24
	Bridgewater St.	Salve Regina	3/29/2007	24
	Farmingdale St.	Elms	3/24/2007	24
	Roanoke	Hollins	3/02/2007	24
13.	Bridgewater St.	Westfield St.	4/21/2007	23
	Salisbury	Goucher	4/20/2007	23
	William Smith	Clarkson	4/06/2007	23
	Alvernia	Arcadia	3/31/2007	23
	Claremont-M-S	Mass.-Dartmouth	3/21/2007	23
	Kenyon	Sweet Briar	3/15/2007	23
	Salisbury	Villa Julie	3/09/2007	23
	Claremont-M-S	Whittier	2/21/2007	23

2007 Women's Conference Standings

Division I Conference Standings 186
Division II Conference Standings 186
Division III Conference Standings 187
All-Time Conference Champions 188

NCAA®

2007 Division I Conference Standings

 # Won conference postseason tournament.

AMERICA EAST CONFERENCE

Team	Conference W	Conference L	Conference Pct.	Full Season W	Full Season L	Full Season Pct.
Stony Brook	5	1	.833	13	4	.765
Boston U.#	5	1	.833	13	6	.684
New Hampshire	4	2	.667	7	10	.412
Albany (N.Y.)	3	3	.500	8	9	.471
UMBC	2	4	.333	7	10	.412
Vermont	2	4	.333	5	12	.294
Binghamton	0	6	.000	1	14	.067

AMERICAN LACROSSE CONFERENCE

Team	Conference W	Conference L	Conference Pct.	Full Season W	Full Season L	Full Season Pct.
Northwestern#	4	0	1.000	21	1	.955
Vanderbilt	3	1	.750	11	6	.647
Johns Hopkins	2	2	.500	12	8	.600
Ohio St.	1	3	.250	9	7	.563
Penn St.	0	4	.000	9	8	.529

ATLANTIC COAST CONFERENCE

Team	Conference W	Conference L	Conference Pct.	Full Season W	Full Season L	Full Season Pct.
Maryland	4	1	.800	16	3	.842
Duke	4	1	.800	16	4	.800
Virginia#	3	2	.600	19	4	.826
North Carolina	3	2	.600	16	5	.762
Boston College	1	4	.200	6	11	.353
Virginia Tech	0	5	.000	5	12	.294

ATLANTIC 10 CONFERENCE

Team	Conference W	Conference L	Conference Pct.	Full Season W	Full Season L	Full Season Pct.
George Washington	6	1	.857	11	7	.611
Richmond#	6	1	.857	14	6	.700
St. Bonaventure	5	2	.714	8	7	.533
Temple	4	3	.571	6	11	.353
Massachusetts	3	4	.429	8	9	.471
St. Joseph's	2	5	.286	8	8	.500
Duquesne	2	5	.286	7	10	.412
La Salle	0	7	.000	4	11	.267

BIG EAST CONFERENCE

Team	Conference W	Conference L	Conference Pct.	Full Season W	Full Season L	Full Season Pct.
Georgetown	4	1	.800	10	8	.556
Syracuse#	4	1	.800	13	6	.684
Rutgers	3	2	.600	12	5	.706
Notre Dame	3	2	.600	11	6	.647
Connecticut	1	4	.200	10	6	.625
Loyola (Md.)	0	5	.000	2	14	.125

COLONIAL ATHLETIC ASSOCIATION

Team	Conference W	Conference L	Conference Pct.	Full Season W	Full Season L	Full Season Pct.
Hofstra#	6	1	.857	12	7	.632
James Madison	5	2	.714	13	5	.722
Delaware	5	2	.714	11	6	.647
Old Dominion	4	3	.571	7	8	.467
Drexel	3	4	.429	12	5	.706
Towson	3	4	.429	6	9	.400
George Mason	1	6	.143	6	10	.375
William & Mary	1	6	.143	3	13	.188

IVY LEAGUE&

Team	Conference W	Conference L	Conference Pct.	Full Season W	Full Season L	Full Season Pct.
Penn	7	0	1.000	16	2	.889
Yale	6	1	.857	13	4	.765
Princeton	5	2	.715	10	7	.588
Dartmouth	4	3	.571	9	7	.563
Cornell	3	4	.429	5	10	.333
Harvard	2	5	.286	5	11	.313
Brown	1	6	.143	4	12	.250
Columbia	0	7	.000	5	10	.333

METRO ATLANTIC ATHLETIC CONFERENCE

Team	Conference W	Conference L	Conference Pct.	Full Season W	Full Season L	Full Season Pct.
Le Moyne#	7	0	1.000	16	5	.762
Marist	5	2	.714	10	6	.625
Fairfield	5	2	.714	8	10	.444
Manhattan	4	3	.571	5	11	.313
Siena	3	4	.429	4	10	.286
Iona	2	5	.286	7	7	.500
Canisius	2	5	.286	5	11	.315
Niagara	0	7	.000	1	11	.083

MOUNTAIN PACIFIC SPORTS FEDERATION

Team	Conference W	Conference L	Conference Pct.	Full Season W	Full Season L	Full Season Pct.
Denver	5	0	1.000	16	3	.842
Oregon	4	1	.800	12	7	.632
Stanford#	3	2	.600	9	8	.529
California	2	3	.400	7	10	.412
UC Davis	1	4	.200	9	9	.500
St. Mary's (Cal.)	0	5	.000	3	14	.176

NORTHEAST CONFERENCE

Team	Conference W	Conference L	Conference Pct.	Full Season W	Full Season L	Full Season Pct.
Mt. St. Mary's	8	0	1.000	10	8	.556
Monmouth#	7	1	.875	15	5	.750
Sacred Heart	5	3	.625	7	8	.467
Quinnipiac	5	3	.625	7	9	.438
Robert Morris	4	4	.500	7	9	.438
Long Island	3	5	.375	6	11	.353
Wagner	3	5	.375	4	12	.250
Central Conn. St.	1	7	.125	3	12	.200
St. Francis (Pa.)	0	8	.000	0	12	.000

PATRIOT LEAGUE

Team	Conference W	Conference L	Conference Pct.	Full Season W	Full Season L	Full Season Pct.
Holy Cross#	5	0	1.000	13	6	.684
American	3	2	.600	9	9	.500
Lehigh	3	2	.600	8	9	.471
Bucknell	2	3	.400	7	9	.438
Colgate	2	3	.400	6	12	.333
Lafayette	0	5	.000	1	15	.063

INDEPENDENTS

Team	Full Season W	Full Season L	Full Season Pct.
Villanova	7	9	.438
Davidson	5	8	.385
Longwood	3	13	.188
Howard	2	11	.154

& This conference did not conduct a postseason tournament.

2007 Division II Conference Standings

 # Won conference postseason tournament.

CONFERENCE CAROLINAS

Team	Conference W	Conference L	Conference Pct.	Full Season W	Full Season L	Full Season Pct.
Limestone	9	1	.900	14	5	.737
Pfeiffer#	8	2	.800	15	4	.789
Queens (N.C.)	6	4	.600	10	7	.588
Belmont Abbey	5	5	.500	8	10	.444
St. Andrews	2	8	.200	6	11	.353
Lees-McRae	0	10	.000	1	15	.063

EAST COAST CONFERENCE&

Team	Conference W	Conference L	Conference Pct.	Full Season W	Full Season L	Full Season Pct.
C.W. Post	5	0	1.000	17	0	1.000
Adelphi	4	1	.800	13	2	.867
Philadelphia U.	2	3	.400	10	4	.714
New Haven	2	3	.400	7	10	.412
Molloy	2	3	.400	6	9	.400
St. Thomas Aquinas	0	5	.000	6	10	.375

NORTHEAST-10 CONFERENCE

Team	Conference W	Conference L	Conference Pct.	Full Season W	Full Season L	Full Season Pct.
Stonehill#	10	0	1.000	18	2	.900
Southern N.H.	8	2	.800	10	4	.714
Bentley	8	2	.800	11	6	.647
Merrimack	7	3	.700	11	6	.647
Bryant	7	3	.700	9	6	.600
St. Michael's	5	5	.500	7	8	.467
St. Anselm	4	6	.400	8	7	.533
Southern Conn. St.	3	7	.300	3	10	.231
American Int'l	2	8	.200	2	11	.154
Franklin Pierce	1	9	.100	2	15	.118
Assumption	0	10	.000	0	14	.000

PENNSYLVANIA STATE ATHLETIC CONFERENCE

Team	Conference W	Conference L	Conference Pct.	Full Season W	Full Season L	Full Season Pct.
West Chester#	14	0	1.000	19	2	.905
Lock Haven	12	2	.857	16	4	.800
Bloomsburg	9	5	.643	9	8	.529
Shippensburg	7	7	.500	8	10	.444
Indiana (Pa.)	6	8	.429	7	10	.412
Millersville	6	8	.429	6	10	.375
East Stroudsburg	2	12	.143	3	12	.200
Slippery Rock	0	14	.000	0	15	.000

INDEPENDENTS

Team	Full Season W	Full Season L	Full Season Pct.
Gannon	12	4	.750
Georgian Court	11	7	.611
Mercyhurst	7	5	.583
Wilmington (Del.)	8	6	.571
Regis (Colo.)	6	6	.500
Chestnut Hill	6	7	.462
Presbyterian	6	9	.400
Seton Hill	2	9	.222
Dominican (N.Y.)	0	9	.000

& This conference did not conduct a postseason tournament.

2007 Division III Conference Standings

 # Won conference postseason tournament.

ATLANTIC WOMEN'S COLLEGES CONFERENCE

	Conference			Full Season			
Team	W	L	Pct.	W	L	T	Pct.
Notre Dame (Md.)#	3	0	1.000	15	2	0	.882
Hood	2	1	.667	6	9	0	.400
Wells	1	2	.333	2	17	0	.105
Trinity (D.C.)	0	3	.000	1	9	1	136

CAPITAL ATHLETIC CONFERENCE

	Conference			Full Season		
Team	W	L	Pct.	W	L	Pct.
Salisbury#	7	0	1.000	21	2	.913
Mary Washington	5	2	.714	16	7	.696
Catholic	5	2	.714	11	5	.688
Goucher	4	3	.571	8	8	.500
St. Mary's (Md.)	4	3	.571	8	8	.500
York (Pa.)	2	5	.286	7	10	.412
Villa Julie	1	6	.143	6	10	.375
Marymount (Va.)	0	7	.000	2	13	.133

CENTENNIAL CONFERENCE

	Conference			Full Season		
Team	W	L	Pct.	W	L	Pct.
Frank. & Marsh#	9	0	1.000	21	0	1.000
Gettysburg	8	1	.889	17	4	.810
Dickinson	7	2	.778	11	7	.611
Ursinus	6	3	.667	10	7	.588
McDaniel	5	4	.556	14	5	.737
Swarthmore	4	5	.444	11	7	.611
Washington (Md.)	3	6	.333	7	10	.412
Muhlenberg	2	7	.222	9	7	.562
Haverford	1	8	.111	6	10	.375
Bryn Mawr	0	9	.000	4	13	.235

COMMONWEALTH COAST CONFERENCE

	Conference			Full Season		
Team	W	L	Pct.	W	L	Pct.
Gordon	9	0	1.000	13	3	.812
Curry	7	2	.778	14	5	.737
Endicott#	7	2	.778	13	5	.722
Colby-Sawyer	6	3	.667	8	7	.533
Roger Williams	5	4	.556	9	7	.562
New England Col.	5	4	.556	5	9	.357
Salve Regina	3	6	.333	4	12	.250
Nichols	2	7	.222	4	9	.308
New England	1	8	.111	1	12	.077
Regis (Mass.)	0	9	.000	0	11	.000

EMPIRE 8

	Conference			Full Season		
Team	W	L	Pct.	W	L	Pct.
Nazareth	7	0	1.000	13	3	.812
St. John Fisher#	6	1	.857	14	6	.700
Ithaca	5	2	.714	9	7	.562
Rochester Inst.	3	4	.429	8	9	.471
Hartwick	3	4	.429	5	10	.333
Elmira	2	5	.286	6	9	.400
Utica	2	5	.286	5	10	.333
Alfred	0	7	.000	1	10	.091

LIBERTY LEAGUE

	Conference			Full Season		
Team	W	L	Pct.	W	L	Pct.
Hamilton#	8	0	1.000	16	3	.842
Union (N.Y.)	7	1	.875	10	5	.667
William Smith	6	2	.750	10	6	.625
Vassar	5	3	.625	12	5	.706
St. Lawrence	3	5	.375	6	8	.429
Rochester	3	5	.375	5	9	.357
Rensselaer	2	6	.250	4	10	.286
Clarkson	1	7	.125	6	9	.400
Skidmore	1	7	.125	2	14	.125

LITTLE EAST CONFERENCE

	Conference			Full Season		
Team	W	L	Pct.	W	L	Pct.
Eastern Conn. St.	6	0	1.000	13	6	.684
Plymouth St.#	5	1	.833	14	5	.737
Keene St.	4	2	.667	8	6	.571
Southern Me.	2	4	.333	7	8	.467
Mass.-Dartmouth	2	4	.333	4	10	.286
Rhode Island Col.	1	5	.167	3	11	.214
Western Conn. St.	1	5	.167	2	12	.143

MIDDLE ATLANTIC CONFERENCE

	Conference			Full Season		
Team	W	L	Pct.	W	L	Pct.
Elizabethtown	10	0	1.000	13	4	.765
Drew#	10	1	.909	16	3	.842
Lycoming	8	3	.727	14	4	.778
FDU-Florham	6	4	.600	10	9	.526
Messiah	6	4	.600	7	9	.438
Scranton	6	4	.600	6	9	.400
Susquehanna	4	6	.400	5	8	.385
King's (Pa.)	3	7	.300	6	9	.400
Widener	2	8	.200	3	13	.188
Moravian	1	9	.100	2	13	.133
Wilkes	0	10	.000	0	15	.000

NEW ENGLAND SMALL COLLEGE ATHLETIC CONFERENCE

	Conference			Full Season		
Team	W	L	Pct.	W	L	Pct.
Middlebury#	9	0	1.000	16	2	.889
Trinity (Conn.)	6	3	.667	12	5	.706
Colby	5	4	.556	12	5	.706
Bowdoin	5	4	.556	9	6	.600
Wesleyan (Conn.)	5	4	.556	8	6	.571
Amherst	5	4	.556	9	7	.563
Williams	4	5	.444	6	8	.429
Tufts	3	6	.333	7	7	.500
Bates	2	7	.222	8	7	.533
Connecticut Col.	1	8	.111	4	10	.286

NEW ENGLAND WOMEN'S AND MEN'S ATHLETIC CONFERENCE

	Conference			Full Season		
Team	W	L	Pct.	W	L	Pct.
Babson#	6	0	1.000	15	3	.833
Wellesley	5	1	.833	13	6	.684
Springfield	3	3	.500	10	8	.556
MIT	3	3	.500	5	7	.417
Wheaton (Mass.)	3	3	.500	4	12	.250
Smith	1	5	.167	6	10	.375
Mount Holyoke	0	6	.000	2	13	.133

NEW ENGLAND WOMEN'S LACROSSE ALLIANCE

	Conference			Full Season		
Team	W	L	Pct.	W	L	Pct.
Western New Eng.#	7	0	1.000	14	6	.700
Worcester St.	6	1	.857	12	5	.706
Castleton	5	2	.714	6	6	.500
Norwich	4	3	.571	7	5	.583
Emerson	3	4	.429	6	6	.500
Lasell	2	5	.286	5	9	.357
Elms	1	6	143	2	9	.182
Thomas (Me.)	0	7	.000	1	7	.125

NORTH COAST ATHLETIC CONFERENCE

	Conference			Full Season		
Team	W	L	Pct.	W	L	Pct.
Wooster#	5	1	.833	12	5	.706
Ohio Wesleyan	5	1	.833	11	4	.733
Denison	5	1	.833	7	8	.467
Kenyon	3	3	.500	8	8	.500
Allegheny	2	4	.333	4	9	.308
Oberlin	1	5	.167	6	9	.400
Wittenberg	0	6	.000	3	11	.214

OLD DOMINION ATHLETIC CONFERENCE

	Conference			Full Season		
Team	W	L	Pct.	W	L	Pct.
Wash. & Lee #	8	0	1.000	15	4	.789
Roanoke	6	2	.750	15	4	.789
Randolph-Macon	6	2	.750	10	5	.667
Va. Wesleyan	5	3	.625	7	10	.412
Guilford	4	4	.500	8	9	.471
Lynchburg	4	4	.500	8	10	.444
Bridgewater (Va.)	2	6	.250	8	8	.500
Sweet Briar	1	7	.125	4	13	.235
Hollins	0	8	.000	0	13	.000

PENNSYLVANIA ATHLETIC CONFERENCE

	Conference			Full Season		
Team	W	L	Pct.	W	L	Pct.
Cabrini	10	0	1.000	16	5	.762
Eastern#	9	1	.900	15	3	.833
Gwynedd-Mercy	8	2	.800	12	6	.667
Neumann	6	4	.600	9	6	.600
Misericordia	6	4	.600	7	8	.467
Alvernia	5	5	.500	6	5	.545
Wesley	5	5	.500	6	9	.429
Immaculata	3	7	.300	4	9	.307
Arcadia	2	8	.200	2	13	.133
Cedar Crest	0	9	.000	0	15	.000

SKYLINE CONFERENCE

	Conference			Full Season		
Team	W	L	Pct.	W	L	Pct.
Montclair St.#	6	0	1.000	14	4	.778
Stevens Institute	5	1	.833	12	8	.600
Mt. St. Vincent	4	2	.667	9	9	.500
Farmingdale St.	2	4	.333	7	7	.500
Kean	2	4	.333	6	8	.429
Manhattanville	2	4	.333	6	10	.375
Centenary (N.J.)	0	6	.000	6	8	.429

STATE UNIVERSITY OF NEW YORK ATHLETIC CONFERENCE

	Conference			Full Season		
Team	W	L	Pct.	W	L	Pct.
Cortland St.#	7	0	1.000	15	4	.789
Brockport St.	6	1	.857	13	5	.722
Geneseo St.	5	2	.714	11	5	.688
Oneonta St.	4	3	.571	9	8	.529
Buffalo St.	2	5	.286	10	5	.667
Fredonia St.	2	5	.286	7	7	.500
Oswego St.	2	5	.286	5	9	.357
Potsdam St.	0	7	.000	3	11	.214

USA SOUTH ATLANTIC CONFERENCE

	Conference			Full Season		
Team	W	L	Pct.	W	L	Pct.
Chris. Newport#	6	0	1.000	12	5	.706
Greensboro	5	1	.833	10	7	.588
Methodist	4	2	.667	6	11	.353
Shenandoah	2	4	.333	5	11	.312
Averett	2	4	.333	3	10	.231
Ferrum	1	5	.167	5	9	.357
N.C. Wesleyan	1	5	.167	3	13	.188

INDEPENDENTS

	Full Season		
Team	W	L	Pct.
Claremont-M-S	15	2	882
Pomona-Pitzer	10	2	.833
TCNJ	12	3	.800
Medaille	6	3	.667
Colorado Col.	11	6	647
St. Vincent	7	4	.636
Redlands	10	7	.588
Bridgewater St.	9	7	.563
Linfield	6	5	.545
Morrisville St.	6	5	.545
Westfield St.	6	6	.500
Rowan	7	9	.438
Frostburg St.	5	8	.385
Puget Sound	5	8	.385
Keuka	3	6	.333
Ramapo	3	6	.333
Cazenovia	3	8	.273
Whittier	4	11	.267
Dallas	2	11	154
Fontbonne	1	9	.100
Pine Manor	0	10	.000

All-Time Conference Champions

DIVISION I

AMERICA EAST CONFERENCE

Year	Regular Season
1994	Delaware
1995	Hofstra
1996	Hofstra
1997	Towson
1998	Delaware
1999	Delaware
2000	Boston U.
2001	Hofstra
2002	New Hampshire
2003	Boston U.
2004	New Hampshire
2005	Boston U.
2006	Boston U.
	UMBC
2007	Boston U.
	Stony Brook

Year	Conference Tournament
1996	Hofstra
1997	Delaware
1998	Delaware
1999	Delaware
2000	Boston U.
2001	Hofstra
2002	Boston U.
2003	Boston U.
2004	New Hampshire
2005	Boston U.
2006	Boston U.
2007	Boston U.

AMERICAN LACROSSE CONFERENCE

Year	Regular Season
2002	Vanderbilt
2003	Ohio St.*
	Penn St.
2004	Northwestern
	Vanderbilt*
2005	Northwestern
2006	Northwestern
2007	Northwestern

Year	Conference Tournament
2007	Northwestern

**Received conference's automatic bid to the NCAA tournament.*

ATLANTIC COAST CONFERENCE

Year	Regular Season
1997	Maryland
1998	North Carolina
1999	Maryland
2000	Maryland
	North Carolina
2001	Maryland
2002	Virginia
2003	Maryland
2004	Duke
2005	Duke
	Virginia
2006	Duke
	North Carolina
	Virginia
2007	Duke
	Maryland

Year	Conference Tournament
1997	Maryland
1998	Virginia
1999	Maryland
2000	Maryland
2001	Maryland
2002	North Carolina
2003	Maryland
2004	Virginia
2005	Duke
2006	Virginia
2007	Virginia

ATLANTIC 10 CONFERENCE

Year	Regular Season
1999	Temple
2000	Massachusetts
	Temple
	Virginia Tech
2001	Temple
2002	Temple
2003	Temple
2004	Duquesne
	Temple
2005	Duquesne
	Temple
2006	Richmond
2007	George Washington
	Richmond

Year	Conference Tournament
1999	Virginia Tech
2000	Massachusetts
2001	Temple
2002	Temple
2003	Temple
2004	Temple
2005	Richmond
2006	Richmond
2007	Richmond

BIG EAST CONFERENCE

Year	Regular Season
2001	Georgetown
2002	Georgetown
2003	Georgetown
2004	Georgetown
2005	Georgetown
2006	Georgetown
2007	Georgetown
	Syracuse

Year	Conference Tournament
2007	Syracuse

COLONIAL ATHLETIC ASSOCIATION

Year	Regular Season
1992	Loyola (Md.)
1993	Old Dominion
1994	Loyola (Md.)
1995	James Madison
	William & Mary
1996	Loyola (Md.)
1997	Loyola (Md.)
1998	Loyola (Md.)
1999	James Madison
2000	James Madison
2001	Loyola (Md.)
2002	Loyola (Md.)
2003	Old Dominion
2004	James Madison
2005	Hofstra
2006	James Madison
2007	Hofstra

Year	Conference Tournament
1992	William & Mary
1993	Loyola (Md.)
1994	Loyola (Md.)
1995	Old Dominion
1996	Loyola (Md.)
1997	James Madison
1998	Loyola (Md.)
1999	James Madison
2000	Loyola (Md.)
2001	James Madison
2002	Loyola (Md.)
2003	James Madison
2004	James Madison
2005	Towson
2006	James Madison
2007	Hofstra

IVY LEAGUE

Year	Regular Season
1980	Penn
	Yale
1981	Harvard
1982	Harvard
	Penn
1983	Harvard
1984	Harvard
1985	Harvard
1986	Dartmouth
1987	Dartmouth
	Harvard
1988	Harvard
1989	Harvard
1990	Harvard
1991	Harvard
1992	Harvard
1993	Harvard
	Princeton
1994	Princeton
1995	Dartmouth
1996	Princeton
1997	Dartmouth
	Princeton
1998	Dartmouth
1999	Dartmouth
2000	Dartmouth
2001	Dartmouth
	Princeton
2002	Princeton
2003	Dartmouth
	Princeton
	Yale
2004	Princeton
2005	Dartmouth
2006	Cornell
	Princeton
2007	Penn

METRO ATLANTIC ATHLETIC CONFERENCE

Year	Regular Season
1997	Mt. St. Mary's
1998	Mt. St. Mary's
1999	Fairfield
2000	Manhattan
	Marist
2001	Fairfield
2002	Fairfield
2003	Fairfield
2004	Le Moyne
2005	Manhattan
	Siena
2006	Le Moyne
2007	Le Moyne

Year	Conference Tournament
2000	Manhattan
2001	Fairfield
2002	Le Moyne
2003	Le Moyne
2004	Manhattan
2005	Manhattan
2006	Le Moyne
2007	Le Moyne

MOUNTAIN PACIFIC SPORTS FEDERATION

Year	Regular Season
2004	Stanford
2005	Stanford
2006	California
	Denver
	Stanford
2007	Denver

Year	Conference Tournament
2004	California
2005	Stanford
2006	Stanford
2007	Stanford

NORTHEAST CONFERENCE

Year	Regular Season
1998	UMBC
1999	UMBC
2000	UMBC
2001	Monmouth
2002	UMBC

2003	UMBC
	Monmouth
2004	Mt. St. Mary's
2005	Monmouth
	Mt. St. Mary's
2006	Monmouth
2007	Mt. St. Mary's

Year	Conference Tournament
1998	UMBC
1999	UMBC
2000	UMBC
2001	Monmouth
2002	UMBC
2003	UMBC
2004	Mt. St. Mary's
2005	Mt. St. Mary's
2006	Monmouth
2007	Monmouth

PATRIOT LEAGUE

Year	Regular Season
1991	Lafayette
1992	Lafayette
1993	Lafayette
1994	Lehigh
1995	Lafayette
1996	Lafayette
1997	Lafayette
1998	Lafayette
1999	Colgate
2000	Lafayette
2001	Lafayette
2002	American
	Lafayette
2003	American*
	Colgate
2004	Colgate
2005	Colgate
2006	Holy Cross
2007	Holy Cross

**Forfeited its victory versus Lehigh.*

Year	Conference Tournament
2001	Lafayette
2002	Lafayette
2003	American
2004	Colgate
2005	Colgate
2006	Holy Cross
2007	Holy Cross

DIVISION II

CONFERENCE CAROLINAS

Year	Regular Season
2004	Limestone
2005	Limestone
	Queens (N.C.)
	Pfeiffer
2006	Limestone
2007	Limestone

Year	Conference Tournament
2004	Pfeiffer
2005	Pfeiffer
2006	Limestone
2007	Pfeiffer

Note: Conference was known as the Carolinas-Virginia Athletic Conference before 2007.

EAST COAST CONFERENCE

Year	Regular Season
2006	C.W. Post
2007	C.W. Post

Note: Conference was known as the New York Collegiate Athletic Conference before 2007.

NORTHEAST-10 CONFERENCE

Year	Regular Season
1999	Stonehill
2000	Bentley
	Stonehill
2001	Stonehill
2002	Stonehill
2003	Stonehill
2004	Stonehill
2005	Stonehill
2006	Stonehill
2007	Stonehill

Year	Conference Tournament
1999	St. Michael's
2000	Stonehill
2001	Stonehill
2002	Stonehill
2003	Stonehill
2004	Stonehill
2005	Stonehill
2006	Stonehill
2007	Stonehill

PENNSYLVANIA STATE ATHLETIC CONFERENCE

Year	Regular Season
1994	West Chester
1995	Shippensburg
1996	West Chester
1997	West Chester
1988	West Chester
1999	West Chester
2000	Bloomsburg
2001	West Chester
2002	West Chester
2003	Bloomsburg
2004	West Chester
2005	West Chester
2006	Lock Haven
	West Chester
2007	West Chester

Year	Conference Tournament
1986	West Chester
1987	West Chester
1988	Millersville
1989	Millersville
1990	Millersville
1991	Bloomsburg
1992	West Chester
1993	West Chester
1994	West Chester
1995	West Chester
1996	West Chester
1997	West Chester
1998	West Chester
1999	West Chester
2000	Bloomsburg
2001	West Chester
2002	West Chester
2003	Bloomsburg
2004	West Chester
2005	West Chester
2006	West Chester
2007	West Chester

DIVISION III

ATLANTIC WOMEN'S COLLEGES CONFERENCE

Year	Regular Season
1996	Notre Dame (Md.)
1997	Notre Dame (Md.)
1998	Notre Dame (Md.)
1999	Notre Dame (Md.)
2000	Notre Dame (Md.)
2001	Notre Dame (Md.)
2002	Notre Dame (Md.)
2003	Notre Dame (Md.)
2004	Notre Dame (Md.)
2005	Notre Dame (Md.)
2006	Notre Dame (Md.)
2007	Notre Dame (Md.)

Year	Conference Tournament
1996	Notre Dame (Md.)
1997	Notre Dame (Md.)
1998	Notre Dame (Md.)
1999	Notre Dame (Md.)
2000	Notre Dame (Md.)
2001	Notre Dame (Md.)
2002	Notre Dame (Md.)
2003	Notre Dame (Md.)
2004	Notre Dame (Md.)
2005	Notre Dame (Md.)
2006	Notre Dame (Md.)
2007	Notre Dame (Md.)

CAPITAL ATHLETIC CONFERENCE

Year	Regular Season
1995	
1996	Goucher
1997	Salisbury
1998	Mary Washington
	Salisbury
1999	Salisbury
2000	Mary Washington
2001	Mary Washington
	St. Mary's (Md.)
	Salisbury
2002	St. Mary's (Md.)
2003	Salisbury
2004	Salisbury
2005	Salisbury
2006	Salisbury
2007	Salisbury

Year	Conference Tournament
1995	Goucher
1996	Goucher
1997	Mary Washington
1998	St. Mary's (Md.)
1999	St. Mary's (Md.)
2000	Salisbury
2001	Salisbury
2002	St. Mary's (Md.)
2003	Salisbury
2004	Salisbury
2005	Salisbury
2006	Salisbury
2007	Salisbury

CENTENNIAL CONFERENCE

Year	Regular Season
1994	Johns Hopkins
1995	Johns Hopkins
1996	Ursinus
1997	Johns Hopkins
1998	Johns Hopkins
1999	Ursinus
2000	Gettysburg
2001	Ursinus
2002	Ursinus
2003	Gettysburg
2004	Gettysburg
2005	Frank. & Marsh.
2006	Gettysburg
2007	Frank. & Marsh.

Year	Conference Tournament
2001	Ursinus
2002	Gettysburg
2003	Gettysburg
2004	Gettysburg
2005	Gettysburg
2006	Gettysburg
2007	Frank. & Marsh.

COMMONWEALTH COAST CONFERENCE

Year	Regular Season
2002	Gordon
	New England
2003	Gordon
2004	Gordon
	New England Col.
2005	Endicott
	Gordon
	New England
	New England Col.
2006	Colby-Sawyer
	Endicott
2007	Gordon

Year	Conference Tournament
2002	Gordon
2003	Gordon
2004	New England Col.
2005	Gordon
2006	Endicott
2007	Endicott

EMPIRE 8

Year	Regular Season
2002	Nazareth
2003	Ithaca
2004	Ithaca
2005	Nazareth
2006	Nazareth
2007	Nazareth

Year	Conference Tournament
2003	Ithaca
2004	Ithaca
2005	Nazareth
2006	Nazareth
2007	St. John Fisher

LIBERTY LEAGUE

Year	Regular Season
1996	
1997	
1998	
1999	
2000	
2001	Hamilton
2002	Union (N.Y.)
2003	William Smith
2004	Union (N.Y.) William Smith
2005	Skidmore Union (N.Y.)
2006	William Smith
2007	Hamilton

Year	Conference Tournament
2003	William Smith
2004	William Smith
2005	Union (N.Y.)
2006	Union (N.Y.)
2007	Hamilton

Note: Conference was known as the Upstate Collegiate Athletic Conference before 2005.

LITTLE EAST CONFERENCE

Year	Regular Season
2002	Plymouth St.
2003	Plymouth St.
2004	Plymouth St.
2005	Plymouth St.
2006	Plymouth St.
2007	Eastern Conn. St.

Year	Conference Tournament
2002	Plymouth St.
2003	Plymouth St.
2004	Plymouth St.
2005	Eastern Conn. St.
2006	Plymouth St.
2007	Plymouth St.

MIDDLE ATLANTIC CONFERENCE

Year	Regular Season
1980	Frank. & Marsh.
1981	Gettysburg
1982	Frank. & Marsh.
1983	Frank. & Marsh.
1984	Drew (East) Gettysburg (West)
1985	Drew (East) Gettysburg (West)
1986	Haverford (East) Gettysburg (West)
1987	Drew (East) McDaniel (West)
1988	Drew (East) Johns Hopkins (West)
1989	Frank. & Marsh. (East) Johns Hopkins (West)
1990	Frank. & Marsh. (East) Johns Hopkins (West)
1991	Frank. & Marsh. (East) Johns Hopkins (West)
1992	Ursinus (East) Gettysburg (West)
1993	Frank. & Marsh. (East) Johns Hopkins (West)
1994	Drew
1995	Drew
1996	Drew
1997	Drew
1998	Drew
1999	Drew
2000	Drew
2001	Drew Susquehanna
2002	Drew
2003	Drew Messiah Scranton
2004	Scranton
2005	Drew
2006	Messiah
2007	Elizabethtown

Year	Conference Tournament
1984	Drew
1985	Drew
1986	Haverford
1987	McDaniel
1988	Drew
1989	Johns Hopkins
1990	Johns Hopkins
1991	Frank. & Marsh.
1992	Ursinus
1993	Frank. & Marsh.
1994-97	No tournament
1998	Drew
1999	Drew
2000	No tournament
2001	Drew
2002	Susquehanna
2003	Scranton
2004	Scranton
2005	Drew
2006	Messiah
2007	Drew

NEW ENGLAND SMALL COLLEGE ATHLETIC CONFERENCE

Year	Conference Tournament
2001	Middlebury
2002	Middlebury
2003	Middlebury
2004	Middlebury
2005	Middlebury
2006	Middlebury
2007	Middlebury

Note: Conference tournaments began in 2001. Before that year, no conference champion was declared.

NEW ENGLAND WOMEN'S AND MEN'S ATHLETIC CONFERENCE

Year	Regular Season
1990	Wellesley
1991	Smith
1992	Smith
1993	Mount Holyoke
1994	Mount Holyoke
1995	Mount Holyoke
1996	Babson
1997	None
1998	Wellesley
1999	Wellesley
2000	Wellesley
2001	Wellesley
2002	Springfield
2003	Wheaton (Mass.)
2004	Wheaton (Mass.)
2005	Wheaton (Mass.)
2006	Springfield
2007	Babson

Year	Conference Tournament
1993	Mount Holyoke
1994	Mount Holyoke
1995	Mount Holyoke
1996	Wellesley
1997	Wellesley
1998	Wellesley
1999	Wellesley
2000	Wellesley
2001	Wellesley
2002	Springfield
2003	Wheaton (Mass.)
2004	Wheaton (Mass.)
2005	Springfield
2006	Springfield
2007	Babson

Note: Conference was known as the New England Women's 8 Conference before 1999.

NEW ENGLAND WOMEN'S LACROSSE ALLIANCE

Year	Regular Season
1998	New England Col. and Plymouth St. (North) Eastern Conn. St. (South)
1999	Plymouth St. (North) Bridgewater St. (South)
2000	Plymouth St. (North) Bridgewater St. (South)
2001	Plymouth St. (North) Bridgewater St. (South)
2002	Western New Eng.
2003	Bridgewater St.
2004	Western New Eng.
2005	Western New Eng.
2006	Western New Eng.
2007	Western New Eng.

Year	Conference Tournament
1998	New England Col.
1999	Bridgewater St.
2000	Plymouth St.
2001	Plymouth St.
2002	Western New Eng.
2003	Bridgewater St.
2004	Western New Eng.
2005	Western New Eng.
2006	Western New Eng.
2007	Western New Eng.

NORTH COAST ATHLETIC CONFERENCE

Year	Regular Season
1985	Denison
1986	Denison
1987	Denison
1988	Denison
1989	Denison
1990	Denison
1991	Denison
1992	Denison
1993	Denison
1994	Denison
1995	Oberlin
1996	Denison
1997	Oberlin
1998	Denison
1999	Denison
2000	Denison
2001	Denison
2002	Denison
2003	Denison Wooster
2004	Wooster
2005	Denison
2006	Wooster
2007	Denison Ohio Wesleyan Wooster

Year	Conference Tournament
1997	Oberlin
1998	Oberlin
1999	Denison
2000	Denison
2001	Denison
2002	Wooster
2003	Wooster
2004	Wooster
2005	Ohio Wesleyan
2006	Denison
2007	Wooster

OLD DOMINION ATHLETIC CONFERENCE

Year	Regular Season
1983	Lynchburg
1984	Lynchburg
1985	Lynchburg
1986	Lynchburg
1987	Roanoke
1988	Roanoke
1989	Lynchburg
1990	Roanoke
1991	Roanoke
1992	Wash. & Lee
1993	Wash. & Lee
1994	Roanoke
1995	Roanoke
1996	Roanoke
1997	Roanoke
1998	Wash. & Lee
1999	Roanoke
2000	Randolph-Macon
2001	Wash. & Lee
2002	Randolph-Macon
	Wash. & Lee
2003	Wash. & Lee
2004	Va. Wesleyan
	Wash. & Lee
2005	Wash. & Lee
2006	Wash. & Lee
2007	Wash. & Lee

Year	Conference Tournament
1983	Lynchburg
1984	Lynchburg
1985	Lynchburg
1986	Lynchburg
1987	Roanoke
1988	Roanoke
1989	Lynchburg
1990	Roanoke
1991	Roanoke
1992	Wash. & Lee
1993	Wash. & Lee
1994	Roanoke
1995	Roanoke
1996	Roanoke
1997	Roanoke
1998	Wash. & Lee
1999	Roanoke
2000	Randolph-Macon
2001	Wash. & Lee
2002	Randolph-Macon
2003	Wash. & Lee
2004	Wash. & Lee
2005	Wash. & Lee
2006	Wash. & Lee
2007	Wash. & Lee

PENNSYLVANIA ATHLETIC CONFERENCE

Year	Regular Season
1993	Eastern
1994	Eastern
1995	Arcadia
1996	Arcadia
1997	Cedar Crest
1998	Cabrini
1999	Cabrini
2000	Cabrini
2001	Cabrini
2002	Cabrini
2003	Cabrini
2004	Cabrini
2005	Cabrini
	Gwynedd-Mercy
2006	Cabrini
2007	Cabrini

Year	Conference Tournament
2000	Cabrini
2001	Cabrini
2002	Cabrini
2003	Cabrini
2004	Cabrini
2005	Cabrini
2006	Eastern
2007	Eastern

SKYLINE CONFERENCE

Year	Regular Season
2006	Montclair St.
2007	Montclair St.

Year	Conference Tournament
2006	Montclair St.
2007	Montclair St.

STATE UNIVERSITY OF NEW YORK ATHLETIC CONFERENCE

Year	Regular Season
1997	Cortland St. (East)
	Brockport St. (West)
1998	Oneonta St. (East)
	Oswego St. (West)
1999	Cortland St. (East)
	Geneseo St. (West)
2000	Cortland St.
2001	Cortland St.
2002	Cortland St.
2003	Cortland St.
2004	Cortland St.
2005	Cortland St.
	Geneseo St.
	Oswego St.
2006	Cortland St.
2007	Cortland St.

Year	Conference Tournament
1997	Cortland St.
1998	Oneonta St.
1999	Cortland St.
2000	Cortland St.
2001	Cortland St.
2002	Cortland St.
2003	Cortland St.
2004	Cortland St.
2005	Cortland St.
2006	Cortland St.
2007	Cortland St.

USA SOUTH ATHLETIC CONFERENCE

Year	Regular Season
2001	Greensboro
2002	Chris. Newport
2003	Greensboro
2004	Chris. Newport
	Greensboro
	Methodist
2005	Chris. Newport
2006	Greensboro
2007	Chris. Newport

Year	Conference Tournament
2001	Greensboro
2002	Greensboro
2003	Greensboro
2004	Greensboro
2005	Shenandoah
2006	Chris. Newport
2007	Chris. Newport