

Outdoor Track and Field

DIVISION I



2000 Championships

Highlights

Tigers Claw Back for Title: LSU staged a dramatic rally on the final day of the championships May 31-June 3 at Duke, capped by Keisha Spencer's triple-jump win.

The Tigers, who earned their 12th title, scored 46 of their 58 points in the nine finals contested on the concluding day. Southern California had its best finish ever, placing second with 54 points.

LSU's effort was also sparked by individual victories by Peta-Gaye Dowdie in the 200-meter dash and Joyce Bates in the 100-meter high hurdles. Angela Williams won the 100-meter dash for the Trojans, and was the only repeat champion from 1999.

Natasha Danvers was another individual champion for Southern California in the 400-meter intermediate hurdles, and the Trojans' 400 relay unit also placed first.

UCLA's Seilala Sua became the championships' career leader in individual titles with six after capturing the shot put and discus throw. Sua won the discus throw in each of her four seasons and the shot put as a junior and senior.

Meet records were set by UCLA's Tracy O'Hara in the pole vault, Southern Methodist's Florence Ezeh in the hammer throw and UTEP's Angeliki Tsiolakoudi in the javelin throw.

TEAM STANDINGS

1. LSU	58	Georgetown	10	Utah St.	5
2. Southern California.....	54	Harvard.....	10	50. Oral Roberts	4
3. UCLA	47	Rice.....	10	Va. Commonwealth	4
4. Brigham Young	46	Wyoming.....	10	52. Boston College.....	3
5. Texas	39	29. Wisconsin.....	9	Colorado St.	3
6. Arkansas	36	30. Cal St. Northridge.....	8	Michigan St.	3
South Carolina.....	36	Florida.....	8	Middle Tenn. St.	3
8. Colorado.....	26	Seton Hall.....	8	Minnesota.....	3
Houston.....	26	Stanford.....	8	Norfolk St.	3
Nebraska.....	26	34. Illinois.....	7	Purdue.....	3
11. Kansas St.	22	UNLV.....	7	59. Boise St.	2
12. Southern Methodist.....	20	Ohio St.	7	Connecticut.....	2
13. Alabama	16	South Fla.	7	Indiana.....	2
Syracuse.....	16	38. Arizona St.	6	Mississippi.....	2
15. Baylor.....	14	Duke.....	6	Texas-Arlington.....	2
UTEP.....	14	Florida St.	6	Wake Forest.....	2
Villanova.....	14	Missouri.....	6	Washington St.	2
18. Pittsburgh.....	13	North Carolina.....	6	66. Belmont	1
19. Arizona	12	Southeastern La.	6	East Tenn. St.	1
California.....	12	Texas A&M.....	6	Illinois St.	1
Georgia.....	12	45. Auburn	5	Long Beach St.	1
22. Kent St.	11	Idaho.....	5	Notre Dame	1
23. Akron	10	Northern Ariz.	5	Oklahoma.....	1
Florida A&M.....	10	Oregon.....	5	Washington.....	1



Photo by Rich Clarkson/NCAA Photos

Houston's Jenny Adams won the long jump by a mere one-quarter inch.

INDIVIDUAL RESULTS

100-meter dash: 1. Angela Williams, Southern California, 11.12; 2. Peta-Gaye Dowdie, LSU, 11.23; 3. Tonya Carter, Florida St., 11.30; 4. Brianna Glenn, Arizona, 11.47; 5. Shaunta Pelham, Florida A&M, 11.49; 6. Shakedia Jones, UCLA, 11.55; 7. Sa'Donna Thornton, LSU, 11.57; 8. Lakeesha White, Texas, 11.65.

200-meter dash: 1. Peta-Gaye Dowdie, LSU, 22.51; 2. Kinshasa Davis, Southern California, 22.79; 3. Shaunta Pelham, Florida A&M, 23.09; 4. Michele Davis, UNLV, 23.14; 5. Valma Bass, LSU, 23.26; 6. Aleah Williams, Texas, 23.62; Lakeesha White, Texas, did not finish; Donica Merriman, Ohio St., did not start.

400-meter dash: 1. Mikele Barber, South Carolina, 51.14; 2. Demetria Washington, South Carolina, 51.82; 3. Christine Ameril, Southeastern La., 52.13; 4. Barbara

Petrah, Baylor, 52.37; 5. Carolyn Jackson, Arizona, 52.58; 6. Debbie Dunn, Norfolk St., 52.67; 7. Michele Davis, UNLV, 52.68; 8. Lesley Owusu, Nebraska, 53.30.

800-meter run: 1. Tytti Reho, Southern Methodist, 2:01.43; 2. Chantee Earl, Pittsburgh, 2:02.54; 3. Ashley Wysong, Missouri, 2:02.94; 4. Shaquandra Roberson, Rice, 2:03.23; 5. Sasha Spencer, Georgetown, 2:03.36; 6. Melanie Steere, Brigham Young, 2:03.40; 7. Alisha Booterbaugh, Washington St., 2:04.81; 8. Brigita Langerholc, Southern California, 2:05.04.

1,500-meter run: 1. Susan Taylor, Brigham Young, 4:13.03; 2. Carmen Douma, Villanova, 4:16.09; 3. Anna Lopaciuch, Southern California, 4:16.75; 4. Shaquandra Roberson, Rice, 4:17.27; 5. Lauren Fleshman, Stanford, 4:17.76; 6. Stephanie Pesch,

Wisconsin, 4:19.13; 7. Katie Crabb, Oregon, 4:19.30; 8. Lisa Aguilera, Arizona St., 4:20.67.

3,000-meter run: 1. Kara Wheeler, Colorado, 9:02.15; 2. Korene Hinds, Kansas St., 9:10.10; 3. Carrie Tollefson, Villanova, 9:16.48; 4. Jessica Dailey, Arkansas, 9:16.93; 5. Sally Glynn, Stanford, 9:17.81; 6. Shannon Smith, Boston College, 9:17.89; 7. Kathleen Linck, Georgetown, 9:23.72; 8. Lesley Higgins, Colorado, 9:24.32.

5,000-meter run: 1. Kara Wheeler, Colorado, 15:54.30; 2. Amy Yoder, Arkansas, 16:05.70; 3. Amy Mortimer, Kansas St., 16:07.26; 4. Marty Hernandez, Brigham Young, 16:11.90; 5. Maria-Elena Calle, Va. Commonwealth, 16:15.24; 6. Jessica Dailey, Arkansas, 16:16.05; 7. Janelle Kraus, Wake Forest, 16:17.32; 8. Catherine Berry, East Tenn. St., 16:18.07.

10,000-meter run: 1. Tara Rohatinsky, Brigham Young, 33:49.24; 2. Marty Hernandez, Brigham Young, 33:50.45; 3. Amy Yoder, Arkansas, 33:53.76; 4. Jen Gruica, Colorado, 33:55.18; 5. Erica Palmer, Wisconsin, 34:13.79; 6. Jennifer Denkins, Michigan St., 34:15.27; 7. Abby Peters, Boise St., 34:19.93; 8. Keely Weaver, Belmont, 34:21.38.

100-meter high hurdles: 1. Joyce Bates, LSU, 12.85; 2. Jenny Adams, Houston, 12.91; 3. Donica Merriman, Ohio St., 12.92; 4. Kirstin Bolm, Brigham Young, 12.93; 5. Brandit Copper, Alabama, 13.03; 6. Perdita Felicien, Illinois, 13.07; 7. Kyla Shoemake, Arkansas, 13.15; 8. Ellekisha Williamson, South Carolina, 13.43.

400-meter intermediate hurdles: 1. Natasha Danvers, Southern California, 55.26; 2. Tanya Jarrett, Texas, 55.67; 3. Petagay Gayle, Alabama, 55.93; 4. Michelle Perry, UCLA, 56.50; 5. Angel Patterson, Texas, 56.73; 6. Saidat Onanuga, UTEP, 56.83; 7. Brenda Taylor, Harvard, 57.77; 8. Dominique Calloway, Ohio St., 58.99.

400-meter relay: 1. Southern California (Angela Williams, Candice Young, Malika Edmonson, Kinshasa Davis), 43.14; 2. LSU, 43.16; 3. South Carolina, 43.65; 4. Texas, 43.86; 5. Illinois, 44.32; 6. Baylor, 44.45; 7. Indiana, 44.49; 8. South Fla., 44.65.

1,600-meter relay: 1. South Carolina (Me'Lisa Barber, Demetria Washington, Ellakisha Williamson, Mikele Barber), 3:28.64; 2. Texas, 3:30.05; 3. Southern California, 3:30.89; 4. Pittsburgh, 3:33.23; 5. Georgetown, 3:33.91; 6. Baylor, 3:35.24; 7. LSU, 3:35.98; 8. Oklahoma, 3:37.04.

High jump: 1. Erin Aldrich, Texas, 1.90 (6-2³/₄); 2.

Dora Gyorffy, Harvard, 1.87 (6-1¹/₄); 3. Carrie Brans, Nebraska, 1.84 (6-0¹/₄); 4. Jeana Bingham, Brigham Young, 1.81 (5-11¹/₄); 5. Joy Ganes, North Carolina, 1.81 (5-11¹/₄); 6. Carri Long, Purdue, 1.81 (5-11¹/₄); 7. Ifoma Jones, Houston, 1.81 (5-11¹/₄); 7. (tie) Jennifer Engelhardt, Notre Dame, and Tayyiba Haneef, Long Beach St., 1.81 (5-11¹/₄).

Pole vault: 1. Tracy O'Hara, UCLA, 4.40 (14-5¹/₄); 2. Erin Anderson, Kansas St., 4.20 (13-9¹/₄); 3. Jillian Schwartz, Duke, 4.10 (13-5¹/₄); 4. Shae Bair, Utah St., 4.10 (13-5¹/₄); 5. Dena Dial, Oral Roberts, 4.00 (13-1¹/₄); 6. Andrea Neary, Arizona, 4.00 (13-1¹/₄); 7. Rhian Clarke, Houston, 4.00 (13-1¹/₄); 8. Maria Lopez, California, 4.00 (13-1¹/₄).

Long jump: 1. Jenny Adams, Houston, 6.54 (21-5¹/₂); 2. Nolle Graham, Seton Hall, 6.53 (21-5¹/₄); 3. Tasha Mahone, Georgia, 6.44 (21-1¹/₄); 4. Tiffany Greer, Arizona St., 6.42 (21-0³/₄); 5. Dalhia Ingram, Nebraska, 6.36 (20-10¹/₂); 6. Keisha Spencer, LSU, 6.32 (20-9); 7. Tisha Parker, Mississippi, 6.29 (20-7³/₄); 8. Monique Freeman, LSU, 6.24 (20-5³/₄).

Triple jump (w indicates wind aided): 1. Keisha Spencer, LSU, 13.97 (45-10); 2. Brandi Prieto, Cal St. Northridge, 13.49 (44-3¹/₄); 3. Kerine Black, South Fla., 13.49 (44-3¹/₄); 4. Sherry-Ann Gallimore, Auburn, 13.48 (44-2³/₄); 5. Dalhia Ingram, Nebraska, 13.35w (43-9³/₄); 6. Andreja Ribac, Middle Tenn. St., 13.27 (43-6¹/₂); 7. DeAnne Davis, North Carolina, 13.18 (43-3); 8. Anna Tarasova, UTEP, 13.05w (42-9³/₄).

Shot put: 1. Seilala Sua, UCLA, 17.36 (56-11¹/₄); 2. Cheree Hicks, Syracuse, 16.88 (55-4³/₄); 3. Rhonda Hackett, Georgia, 16.79 (55-1); 4. Linda Nestorsson, Northern Ariz., 16.35 (53-7³/₄); 5. Christina Tolson,

UCLA, 16.09 (52-9¹/₄); 6. Aubrey Schmitt, Minnesota, 15.73 (51-7¹/₄); 7. Marsha French, Texas-Arlington, 15.62 (51-3); 8. Sesilia Thomas, Washington, 15.46 (50-8³/₄).

Discus throw: 1. Seilala Sua, UCLA, 61.20 (200-9); 2. Cheree Hicks, Syracuse, 57.00 (187-0); 3. Safiya Ingram, Alabama, 56.00 (183-9); 4. Katja Schreiber, Idaho, 54.02 (177-3); 5. Robin Lyons, Wyoming, 51.72 (169-8); 6. Liz Toman, Colorado St., 51.60 (169-3); 7. Beth Obruba, Kent St., 51.28 (168-3); 8. Mary Etter, Oregon, 50.88 (166-11).

Hammer throw: 1. Florence Ezeh, Southern Methodist, 64.58 (211-10); 2. Melissa Price, Nebraska, 64.24 (210-9); 3. Robin Lyons, Wyoming, 63.02 (206-9); 4. Jennifer Joyce, California, 62.22 (204-1); 5. Christina Tolson, UCLA, 62.04 (203-6); 6. Jennifer Vail, Southern California, 61.54 (201-11); 7. Bethany Hart, Connecticut, 60.54 (198-7); 8. Cari Soong, UCLA, 60.22 (197-7).

Javelin throw: 1. Angeliki Tsiolakoudi, UTEP, 60.24 (197-8); 2. Emily Carlsten, Florida, 55.50 (182-1); 3. Katy Doyle, Texas A&M, 52.40 (171-11); 4. Beth Obruba, Kent St., 52.20 (171-3); 5. Kim Kreiner, Kent St., 51.48 (168-11); 6. Cassi Morelock, Nebraska, 51.38 (168-7); 7. Karis Howell, Oregon, 51.24 (168-1); 8. Candy Mitchell, South Carolina, 50.88 (166-11).

Heptathlon: 1. Christi Smith, Akron, 5,797; 2. G. G. Miller, Arkansas, 5,777; 3. Missey Vanek, California, 5,614; 4. Ifoma Jones, Houston, 5,593; 5. Dee Brown, Arkansas, 5,490; 6. Kerry O'Bric, Baylor, 5,464; 7. Andrea Geurtsen, Wisconsin, 5,442; 8. Katherine Nielsen, Illinois St., 5,438.

History

Team Results

Year	Champion	Coach	Points	Runner-Up	Points	Host or Site
1982.....	UCLA	Scott Chisam	153	Tennessee	126	Brigham Young
1983.....	UCLA	Scott Chisam	116 1/2	Florida St.	108	Houston
1984.....	Florida St.	Gary Winckler	145	Tennessee	124	Oregon
1985.....	Oregon	Tom Heinonen	52	Florida St.	46	Texas
1986.....	Texas	Terry Crawford	65	LSU	46	Indianapolis
1987.....	LSU	Sam Seemes	62	Alabama	55	LSU
1988.....	LSU	Pat Henry	61	UCLA	58	Oregon
1989.....	LSU	Pat Henry	86	UCLA	47	Brigham Young
1990.....	LSU	Pat Henry	53	UCLA	46	Duke
1991.....	LSU	Pat Henry	78	Texas	67	Oregon
1992.....	LSU	Pat Henry	87	Florida	81	Texas
1993.....	LSU	Pat Henry	93	Wisconsin	44	New Orleans
1994.....	LSU	Pat Henry	86	Texas	43	Boise St.
1995.....	LSU	Pat Henry	69	UCLA	58	Tennessee
1996.....	LSU	Pat Henry	81	Texas	52	Oregon
1997.....	LSU	Pat Henry	63	Texas	62	Indiana
1998.....	Texas	Bev Kearney	60	UCLA	55	Buffalo
1999.....	Texas	Bev Kearney	62	UCLA	60	Boise St.
2000.....	LSU	Pat Henry	58	Southern California	54	Duke

TEAM CHAMPIONSHIPS

LSU 12, Texas 3, UCLA 2, Florida St., Oregon, 1 each.

INDIVIDUAL CHAMPIONSHIPS

(Note: Totals include co-championships. Relay victories count one for each event.)

LSU 41, UCLA 28, Texas 27, Wisconsin 18, Nebraska 16, Villanova 14, Arizona 12, Florida St. 12, Southern Methodist 11, Tennessee 11, Stanford 10, Brigham Young 9, Florida 9, Oregon 9, Alabama 7, Rice 7, Southern California 7, Arizona St. 6, George Mason 6, Georgia 6, Houston 6, South Carolina 5, California 4,

Miami (Fla.) 4, Cal Poly 3, Cal St. Los Angeles 3, Illinois 3, Indiana St. 3, Kansas St. 3, Kentucky 3, Michigan St. 3, North Carolina St. 3, Pittsburgh 3, San Diego St. 3, UTEP 3, Texas Southern 3, Auburn 2, Colorado 2, Oklahoma 2, Seton Hall 2, Southwest Tex. St. 2, Texas A&M 2, Washington 2, Washington St. 2, Abilene Christian, Akron, Appalachian St., Arkansas, Ball St., Baylor, Cal St. Northridge, Eastern Mich., Georgetown, Harvard, Hawaii, Idaho St., Indiana, Iowa, Iowa St., La-Monroe, Miami (Ohio), Missouri, Morgan St., UNLV, North Carolina, Northern Ariz., Oklahoma St., Providence, Purdue, St. Joseph's, Texas Tech, Vanderbilt, West Virginia, Western Ill., 1 each.

Championships Records

(Note: Teams winning relays are credited with one individual championship; relay championships do not count as individual titles for relay-team members.)

METERS

100-METER DASH

10.78—Dawn Sowell, LSU, 6-3-89.

200-METER DASH

22.04—Dawn Sowell, LSU, 6-2-89.

400-METER DASH

50.18—Pauline Davis, Alabama, 6-3-89.

800-METER RUN

1:59.11—Suzy Favor, Wisconsin, 6-1-90.

1,500-METER RUN

4:08.26—Suzy Favor, Wisconsin, 6-2-90.

3,000-METER RUN

8:47.35—Vicki Huber, Villanova, 6-3-88.

5,000-METER RUN

15:37.77—Amy Skieresz, Arizona, 6-5-98.

10,000-METER RUN

32:28.57—Sylvia Mosqueda, Cal St. Los Angeles, 6-1-88.

100-METER HURDLES

12.70—Tananjalyne Stanley, LSU, 6-3-89.

400-METER HURDLES

54.54—Ryan Tolbert, Vanderbilt, 6-6-97.

400-METER RELAY

42.50—LSU (Tananjalyne Stanley, Dawn Sowell, Cinnamon Sheffield, Esther Jones), 6-2-89.

1,600-METER RELAY

3:27.08—Texas (Angel Patterson, Aminah Haddad, Tanya Jarrett, Suziann Reid), 6-5-99.

FIELD EVENTS**HIGH JUMP**

1.96 (6-5)—Amy Acuff, UCLA, 6-3-95.

POLE VAULT4.40 (14-5¹/₄)—Tracy O'Hara, UCLA, 6-2-00.**LONG JUMP**6.94 (22-9¹/₄)—Sheila Echols, LSU, 6-5-87.**TRIPLE JUMP**14.04 (46-0³/₄)—Sheila Hudson, California, 6-2-90.**SHOT PUT**18.65 (61-2¹/₄)—Tressa Thompson, Nebraska, 6-4-98.**DISCUS THROW**

64.26 (210-10)—Seilala Sua, UCLA, 6-4-99.

HAMMER THROW

64.58 (211-10)—Florence Ezeh, Southern Methodist, 5-31-00.

JAVELIN THROW

63.02 (206-9)—Karin Smith, Cal Poly, 6-4-82.

JAVELIN THROW (New Javelin)

60.24 (197-8)—Angeliki Tsiolakoudi, UTEP, 6-3-00.

HEPTATHLON

6,527—Diane Guthrie-Gresham, George Mason, 6-2/3-95.

HEPTATHLON (New Javelin)

5,855—Tracye Lawyer, Stanford, 6-4/5-99.

MISCELLANEOUS**INDIVIDUAL CHAMPIONS, YEAR**

5—Florida St., 1984; Florida, 1992; LSU, 1993-96.

INDIVIDUAL TITLES, YEAR

2—22 individuals have won two titles in one year.

INDIVIDUAL TITLES, CAREER

6—Seilala Sua, UCLA (discus throw 1997-98-99-00, shot put 1999-00).

5—Suzy Favor, Wisconsin (1,500-meter run 1987-88-89-90, 800-meter run 1990).

4—Sheila Hudson, California (triple jump 1987-88-90, long jump 1990).

REPEAT CHAMPIONS

4—Suzy Favor, Wisconsin (1,500-meter run 1987-88-89-90); Seilala Sua, UCLA (discus throw 1997-98-99-00).

3—Kathy Butler, Wisconsin (3,000-meter run 1995-96-97); Regina Cavanaugh, Rice (shot put 1985-86-87); Vicki Huber, Villanova, (3,000-meter run 1987-88-89); Sheila Hudson, California (triple jump 1987-88-90); Tanya Hughes, Arizona (high jump 1991-92-93); Jolanda Jones, Houston (heptathlon 1987-88-89); Suziann Reid, Texas (400-meter dash 1996-

98-99); Jennifer Rhines, Villanova (5,000-meter run 1994-95-96); Gillian Russell, Miami (Fla.) (100-meter hurdles 1993-94-95); Valerie Tulloch, Rice (javelin throw 1992-94-95); Janeene Vickers, UCLA (400-meter hurdles 1989-90-91).

Individual Champions

(Note: w denotes wind-aided time or distance.)

100-METER DASH

1982 Merlene Ottey, Nebraska, 10.97w
 1983 Merlene Ottey, Nebraska, 11.04w
 1984 Randy Givens, Florida St., 11.06w
 1985 Michelle Finn, Florida St., 11.04w
 1986 Juliet Cuthbert, Texas, 11.27
 1987 Gwen Torrence, Georgia, 11.25
 1988 Gail Devers, UCLA, 10.86w
 1989 Dawn Sowell, LSU, 10.78
 1990 Esther Jones, LSU, 11.14w
 1991 Carlette Guidry, Texas, 10.91w
 1992 Chryste Gaines, Stanford, 11.05w
 1993 Holli Hyche, Indiana St., 11.14
 1994 Holli Hyche, Indiana St., 11.23
 1995 D'Andre Hill, LSU, 11.11
 1996 D'Andre Hill, LSU, 11.03
 1997 Sevatheda Fynes, Michigan St., 11.04
 1998 Debbie Ferguson, Georgia, 10.94w
 1999 Angela Williams, Southern California, 11.04
 2000 Angela Williams, Southern California, 11.12

200-METER DASH

1982 Florence Griffith, UCLA, 23.39
 1983 Merlene Ottey, Nebraska, 22.29
 1984 Randy Givens, Florida St., 22.87
 1985 Juliet Cuthbert, Texas, 22.55w
 1986 Juliet Cuthbert, Texas, 22.71
 1987 Gwen Torrence, Georgia, 22.37w
 1988 Mary Onyali, Texas Southern, 22.70
 1989 Dawn Sowell, LSU, 22.04
 1990 Esther Jones, LSU, 22.49
 1991 Carlette Guidry, Texas, 22.44w
 1992 Dahlia Duhaney, LSU, 22.80
 1993 Holli Hyche, Indiana St., 22.34
 1994 Merlene Frazer, Texas, 22.49w
 1995 Sevatheda Fynes, Eastern Mich., 22.63
 1996 Zundra Feagin, LSU, 22.44
 1997 Sevatheda Fynes, Michigan St., 22.61
 1998 Debbie Ferguson, Georgia, 22.66
 1999 Latasha Jenkins, Ball St., 22.29
 2000 Peta-Gaye Dowdie, LSU, 22.51

400-METER DASH

1982 Marita Payne, Florida St., 52.01
 1983 Florence Griffith, UCLA, 50.94
 1984 Marita Payne, Florida St., 51.05
 1985 Sherri Howard, Cal St. Los Angeles, 50.95
 1986 Lillie Leatherwood, Alabama, 51.23
 1987 Lillie Leatherwood-King, Alabama, 50.90
 1988 Rochelle Stevens, Morgan St., 51.23
 1989 Pauline Davis, Alabama, 50.18
 1990 Maicel Malone, Arizona, 51.13
 1991 Ximena Restrepo, Nebraska, 51.01
 1992 Anita Howard, Florida, 51.01
 1993 Juliet Campbell, Auburn, 50.58
 1994 Flirtisha Harris, Seton Hall, 51.65
 1995 Nicole Green, Kansas St., 52.01
 1996 Suziann Reid, Texas, 52.16
 1997 LaTarsha Stroman, LSU, 50.60
 1998 Suziann Reid, Texas, 51.22
 1999 Suziann Reid, Texas, 51.08
 2000 Mikele Barber, South Carolina, 51.14

800-METER RUN

1982 Delisa Walton, Tennessee, 2:05.22
 1983 Joetta Clark, Tennessee, 2:02.28
 1984 Joetta Clark, Tennessee, 2:02.60
 1985 Claudette Groenendaal, Oregon, 2:01.20
 1986 Karen Bakewell, Miami (Ohio), 2:00.85
 1987 Julie Jenkins, Brigham Young, 2:02.52
 1988 Sharon Powell, Nebraska, 2:03.35
 1989 Meredith Rainey, Harvard, 2:03.90
 1990 Suzy Favor, Wisconsin, 1:59.11
 1991 Nekita Beasley, Florida, 2:03.29
 1992 Nekita Beasley, Florida, 2:03.04
 1993 Kim Sherman, Wisconsin, 2:02.99

1994 Inez Turner, Southwest Tex. St., 2:01.50
 1995 Inez Turner, Southwest Tex. St., 2:00.27
 1996 Monique Hennagan, North Carolina, 2:03.27
 1997 Dana Riley, Texas, 2:02.89
 1998 Hazel Clark, Florida, 2:02.16
 1999 Claudine Williams, LSU, 2:03.38
 2000 Tytti Reho, Southern Methodist, 2:01.43

1,500-METER RUN

1982 Leann Warren, Oregon, 4:17.90
 1983 Michele Bush, UCLA, 4:14.48
 1984 Claudette Groenendaal, Oregon, 4:14.31
 1985 Cathy Branta, Wisconsin, 4:12.64
 1986 Alisa Harvey, Tennessee, 4:17.48
 1987 Suzy Favor, Wisconsin, 4:09.85
 1988 Suzy Favor, Wisconsin, 4:13.91
 1989 Suzy Favor, Wisconsin, 4:15.83
 1990 Suzy Favor, Wisconsin, 4:08.26
 1991 Darcy Arreola, Cal St. Northridge, 4:11.46
 1992 Sue Gentes, Wisconsin, 4:16.38
 1993 Clare Eichner, Wisconsin, 4:20.12
 1994 Amy Rudolph, Providence, 4:17.99
 1995 Amy Wickus, Wisconsin, 4:14.53
 1996 Miesha Marzell, Georgetown, 4:17.92
 1997 Becki Wells, Florida, 4:12.84
 1998 Carmen Douma, Villanova, 4:16.04
 1999 Mary Jayne Harrelson, Appalachian St., 4:21.06
 2000 Susan Taylor, Brigham Young, 4:13.03

3,000-METER RUN

1982 Ceci Hopp, Stanford, 9:28.92
 1983 Alison Wiley, Stanford, 9:03.51
 1984 Cathy Branta, Wisconsin, 8:59.57
 1985 Cathy Branta, Wisconsin, 9:08.32
 1986 Lisa Breiding, Kentucky, 9:11.39
 1987 Vicki Huber, Villanova, 8:54.41
 1988 Vicki Huber, Villanova, 8:47.35
 1989 Vicki Huber, Villanova, 9:06.96
 1990 Sonia O'Sullivan, Villanova, 8:56.27
 1991 Sonia O'Sullivan, Villanova, 8:56.74
 1992 Nnenna Lynch, Villanova, 9:24.59
 1993 Clare Eichner, Wisconsin, 9:03.06
 1994 Karen Hecox, UCLA, 9:22.63
 1995 Kathy Butler, Wisconsin, 9:09.02
 1996 Kathy Butler, Wisconsin, 9:16.19
 1997 Kathy Butler, Wisconsin, 9:01.23
 1998 Monal Chokshi, Stanford, 9:20.18
 1999 Carrie Tollefson, Villanova, 9:26.51
 2000 Kara Wheeler, Colorado, 9:02.15

5,000-METER RUN

1982 Kathy Bryant, Tennessee, 16:10.41
 1983 Betty Jo Springs, North Carolina St., 15:51.97
 1984 Patti Sue Plumer, Stanford, 15:39.38
 1985 Sabrina Dornhoefer, Missouri, 15:42.22
 1986 Stephanie Herbst, Wisconsin, 15:42.36
 1987 Annie Schweitzer, Texas, 15:46.00
 1988 Annette Hand, Oregon, 15:38.47
 1989 Valerie McGovern, Kentucky, 16:17.20
 1990 Valerie McGovern, Kentucky, 15:45.72
 1991 Laurie Gomez, North Carolina St., 16:07.96
 1992 Monique Ecker, Oklahoma, 16:18.72
 1993 Kay Gooch, Oklahoma, 16:31.02
 1994 Jennifer Rhines, Villanova, 16:21.60
 1995 Jennifer Rhines, Villanova, 15:56.18
 1996 Jennifer Rhines, Villanova, 16:05.85
 1997 Amy Skieresz, Arizona, 15:46.76
 1998 Amy Skieresz, Arizona, 15:37.77
 1999 Carrie Tollefson, Villanova, 16:09.51
 2000 Kara Wheeler, Colorado, 15:54.30

10,000-METER RUN

1982 Kim Schnurpfeil, Stanford, 33:36.51
 1983 Betty Jo Springs, North Carolina St., 33:01.02
 1984 Kathy Hayes, Oregon, 32:43.81
 1985 Nan Doak, Iowa, 33:03.03
 1986 Stephanie Herbst, Wisconsin, 32:32.75
 1987 Patricia Murray, Western Ill., 33:28.27
 1988 Sylvia Mosqueda, Cal St. Los Angeles, 32:28.57
 1989 Jackie Goodman, Oklahoma St., 33:42.35
 1990 Janet Haskin, Kansas St., 33:49.72
 1991 Jamie Park, Arkansas, 33:15.08
 1992 Kim Saddic, George Mason, 34:39.92
 1993 Carole Zajac, Villanova, 34:18.14
 1994 Carole Zajac, Villanova, 33:32.36
 1995 Katie Swords, Southern Methodist, 34:28.46
 1996 Katie Swords, Southern Methodist, 32:56.63

1997 Amy Skiersz, Arizona, 33:14.22
 1998 Amy Skiersz, Arizona, 33:04.12
 1999 Leigh Daniel, Texas Tech, 34:01.63
 2000 Tara Rohatinsky, Brigham Young, 33:49.24

100-METER HIGH HURDLES

1982 Benita Fitzgerald, Tennessee, 13.13
 1983 Benita Fitzgerald, Tennessee, 12.84
 1984 Kim Turner, UTEP, 13.02w
 1985 Rhonda Blanford, Nebraska, 12.70w
 1986 Rosalind Pendergraft-Council, Auburn, 13.03
 1987 LaVonna Martin, Tennessee, 13.05
 1988 Lynda Tolbert, Arizona St., 12.82
 1989 Tananjalyne Stanley, LSU, 12.70
 1990 Lynda Tolbert, Arizona St., 12.84w
 1991 Dawn Bowles, LSU, 12.70w
 1992 Michelle Freeman, Florida, 12.90
 1993 Gillian Russell, Miami (Fla.), 13.02
 1994 Gillian Russell, Miami (Fla.), 12.97
 1995 Gillian Russell, Miami (Fla.), 12.99
 1996 Kim Carson, LSU, 12.82
 1997 Astia Walker, LSU, 12.85
 1998 Angie Vaughn, Texas, 12.82w
 1999 Yolanda McCray, Miami (Fla.), 12.85
 2000 Joyce Bates, LSU, 12.85

400-METER INTERMEDIATE HURDLES

1982 Tonja Brown, Florida St., 56.46
 1983 Judi Brown, Michigan St., 56.44
 1984 Nawal El Moutawakil, Iowa St., 55.84
 1985 Latanya Sheffield, San Diego St., 54.64
 1986 Maria Usifo, Texas Southern, 55.16
 1987 Linetta Wilson, Nebraska, 55.55
 1988 Schowanda Williams, LSU, 55.53
 1989 Janeene Vickers, UCLA, 55.27
 1990 Janeene Vickers, UCLA, 55.40
 1991 Janeene Vickers, UCLA, 55.65
 1992 Tonja Buford, Illinois, 55.12
 1993 Debbie Parris, LSU, 56.37
 1994 Debbie Parris, LSU, 55.54
 1995 Tonya Williams, Illinois, 55.17
 1996 Tonya Williams, Illinois, 54.56
 1997 Ryan Tolbert, Vanderbilt, 54.54
 1998 Rosa Jolivet, Texas A&M, 55.24
 1999 Joanna Hayes, UCLA, 55.16
 2000 Natasha Danvers, Southern California, 55.26

400-METER RELAY

1982 Nebraska (Debra James, Alicia McQueen, Rhonda Blanford, Merlene Ottey), 43.72
 1983 Florida St. (Angela Wright, Marita Payne, Brenda Cliette, Randy Givens), 42.94
 1984 Florida St. (Michelle Finn, Marita Payne, Brenda Cliette, Randy Givens), 43.72
 1985 LSU (Sheila Echols, Michelle King, Angie Phipps, Michele Morris), 43.82
 1986 Texas Southern (Moswumola Soneye, Linda Eseimo-Kumoh, Mary Onyali, Maria Usifo), 43.71
 1987 Florida St. (Janet Levy, Janet Davis, Andrea Thompson, Michelle Finn), 43.19
 1988 Arizona St. (Lynda Tolbert, Tamika Foster, Maicel Malone, Jacinta Bartholomew), 43.64
 1989 LSU (Tananjalyne Stanley, Dawn Sowell, Cinnamon Sheffield, Esther Jones), 42.50
 1990 LSU (Tananjalyne Stanley, Dawn Bowles, Cinnamon Sheffield, Esther Jones), 43.99
 1991 Texas (Stacy Clack, Tamela Saldana, Michelle Williams, Carlette Guidry), 42.88
 1992 LSU (Dawn Bowles, Cheryl Taplin, Cinnamon Sheffield, Dahlia Duhaney), 43.03
 1993 LSU (Debbie Parris, Heather Van Norman, Youlanda Warren, Cheryl Taplin), 43.49
 1994 LSU (Debbie Parris, D'Andre Hill, Zundra Feagin, Cheryl Taplin), 43.26
 1995 LSU (Marita Hunt, Kwajalein Butler, Zundra Feagin, D'Andre Hill), 43.10
 1996 LSU (Astia Walker, Kwajalein Butler, Zundra Feagin, D'Andre Hill), 43.03
 1997 LSU (Astia Walker, Kwajalein Butler, Sadonna Thornton, Peta-Gaye Dowdie), 43.17
 1998 Texas (Kim McGruder, Nanceen Perry, Angie Vaughn, LaKeisha Backus), 42.76
 1999 Texas (Kim McGruder, Nanceen Perry, LaKeisha White, LaKeisha Backus), 42.95
 2000 Southern California (Angela Williams, Candice Young, Malika Edmonson, Kinshasa Davis), 43.14

1,600-METER RELAY

1982 Tennessee (Cathy Rattray, Sharieffa Barksdale,

Joetta Clark, Delisa Walton), 3:28.55
 1983 Florida St. (Randy Givens, Brenda Cliette, Angela Wright, Marita Payne), 3:28.46
 1984 Florida St. (Janet Davis, Brenda Cliette, Randy Givens, Marita Payne), 3:28.93
 1985 LSU (Wendy Truvillion, Schowanda Williams, Camille Cato, Michele Morris), 3:30.29
 1986 Tennessee (Carla McLaughlin, Robin Benjamin, LaVonna Martin, Ilrey Oliver), 3:29.35
 1987 Southern California (Myra Mayberry, Gervaise McCraw, Michelle Taylor, Leslie Maxie), 3:28.93
 1988 UCLA (Monica Phillips, Gail Devers, Chewakii Knighten, Janeene Vickers), 3:29.82
 1989 Texas (Kellie Roberts, Leslie Hardison, Barbara Flowers, Carlette Guidry), 3:31.18
 1990 Florida (Kim Mitchell, Anita Howard, Dorchelle Webster, Tasha Downing), 3:30.41
 1991 Nebraska (Shanelle Porter, Tranquil Wilson, Kim Walker, Ximena Restrepo), 3:29.87
 1992 Florida (Nekita Beasley, Michelle Freeman, Kim Mitchell, Anita Howard), 3:27.53
 1993 LSU (Debbie Parris, Indira Hamilton, Heather Van Norman, Youlanda Warren), 3:27.97
 1994 Seton Hall (Veronica Harris, Keisha Caine, Julia Sandiford, Flirtisha Harris), 3:30.58
 1995 LSU (LaTarsha Stroman, Sheila Powell, Charlene Maulseed, Youlanda Warren), 3:28.26
 1996 Texas (Dana Riley, Suziann Reid, Donna Howard, Toya Brown), 3:27.50
 1997 Texas (Dana Riley, Donna Howard, Toya Brown, Suziann Reid), 3:28.43
 1998 Texas (Angel Patterson, Aminah Haddad, Toya Brown, Suziann Reid), 3:28.65
 1999 Texas (Angel Patterson, Aminah Haddad, Tanya Jarrett, Suziann Reid), 3:27.08
 2000 South Carolina (Lisa Barber, Demetria Washington, Ellakisha Williamson, Mikele Barber), 3:28.64

HIGH JUMP

1982 Disa Gisladdottir, Alabama, 1.86 (6-11/4)
 1983 Disa Gisladdottir, Alabama, 1.87 (6-11/2)
 1984 Tonya Alston, UCLA, 6-11/4
 1985 Kairena Johnson, Arizona, 6-41/4
 1986 Rita Graves, Kansas St., 1.88 (6-2)
 1987 Mazel Thomas, Abilene Christian, 1.89 (6-21/4)
 1988 Amber Welty, Idaho St., 1.92 (6-31/2)
 1989 Melinda Clark, Texas A&M, 1.85 (6-03/4)
 1990 Angie Bradburn, Texas, 1.90 (6-23/4)
 1991 Tanya Hughes, Arizona, 1.94 (6-41/4)
 1992 Tanya Hughes, Arizona, 1.87 (6-11/2)
 1993 Tanya Hughes, Arizona, 1.92 (6-31/2)
 1994 Gai Kapernick, LSU, 1.89 (6-21/4)
 1995 Amy Acuff, UCLA, 1.96 (6-5)
 1996 Amy Acuff, UCLA, 1.94 (6-41/4)
 1997 Kajsa Bergqvist, Southern Methodist, 1.93 (6-4)
 1998 Erin Aldrich, Texas, 1.93 (6-4)
 1999 Kajsa Bergqvist, Southern Methodist, 1.90 (6-23/4)
 2000 Erin Aldrich, Texas, 1.90 (6-23/4)

POLE VAULT

1998 Bianca Maran, Cal Poly, 3.80 (12-51/2)
 1999 Paula Serrano, Cal Poly, 4.10 (13-51/4)
 2000 Tracy O'Hara, UCLA, 4.40 (14-51/4)

LONG JUMP

1982 Jennifer Innis, Cal St. Los Angeles, 6.64 (21-91/2)
 1983 Carol Lewis, Houston, 6.70 (21-113/4)
 1984 Gwen Loud, Hawaii, 22-53/4w
 1985 Carol Lewis, Houston, 22-1
 1986 Cynthia Henry, UTEP, 6.54 (21-51/2)
 1987 Sheila Echols, LSU, 6.94 (22-91/4)
 1988 Nena Gage, George Mason, 6.62w (21-83/4)
 1989 Christy Opara, Brigham Young, 6.46 (21-21/2)
 1990 Sheila Hudson, California, 6.73 (22-1)
 1991 Diane Guthrie, George Mason, 6.65w (21-10)
 1992 Jackie Edwards, Stanford, 6.59 (21-71/2)
 1993 Daphnie Saunders, LSU, 6.77 (22-21/2)
 1994 Dedra Davis, Tennessee, 6.85w (22-53/4)
 1995 Pat Itanyi, West Virginia, 6.73 (22-1)
 1996 Angee Henry, Nebraska, 6.69 (21-111/2)
 1997 Trecia Smith, Pittsburgh, 6.65 (21-10)
 1998 Angie Brown, George Mason, 6.59w (21-71/2)
 1999 Trecia Smith, Pittsburgh, 6.61 (21-81/4)
 2000 Jenny Adams, Houston, 6.54 (21-51/2)

TRIPLE JUMP

1984 Terri Turner, Texas, 44-41/4w
 1985 Esmeralda Garcia, Florida St., 43-71/2

1986 Terri Turner, Texas, 13.66 (44-93/4)
 1987 Sheila Hudson, California, 13.78 (45-21/2)
 1988 Sheila Hudson, California, 13.92w (45-8)
 1989 Renita Robinson, Nebraska, 13.60w (44-71/2)
 1990 Sheila Hudson, California, 14.04 (46-03/4)
 1991 Donna Crumley, St. Joseph's, 13.41w (44-0)
 1992 Leah Kirkin, Florida, 13.43 (44-03/4)
 1993 Claudia Haywood, Rice, 13.54 (44-51/4)
 1994 Nicola Martial, Nebraska, 13.71 (44-113/4)
 1995 Nicola Martial, Nebraska, 13.74 (45-1)
 1996 Suzette Lee, LSU, 13.74 (45-1)
 1997 Suzette Lee, LSU, 13.92 (45-8)
 1998 Trecia Smith, Pittsburgh, 13.98 (45-101/2)
 1999 Stacey Bowers, Baylor, 13.97 (45-10)
 2000 Keisha Spencer, LSU, 13.97 (45-10)

SHOT PUT

1982 Meg Ritchie, Arizona, 16.90 (55-51/2)
 1983 Carol Cady, Stanford, 17.07 (56-0)
 1984 Ramona Pagel, San Diego St., 17.27 (56-8)
 1985 Regina Cavanaugh, Rice, 56-71/2
 1986 Regina Cavanaugh, Rice, 17.31 (56-91/2)
 1987 Regina Cavanaugh, Rice, 17.34 (56-103/4)
 1988 Jennifer Ponath, Washington, 16.57 (54-41/2)
 1989 Carla Garrett, Arizona, 16.66 (54-8)
 1990 Tracie Millett, UCLA, 16.33 (53-7)
 1991 Eileen Vanisi, Texas, 17.60 (57-9)
 1992 Katrin Koch, Indiana, 17.53 (57-61/4)
 1993 Dawn Dumble, UCLA, 17.17 (56-4)
 1994 Eileen Vanisi, Texas, 17.74 (58-21/2)
 1995 Valeyta Althouse, UCLA, 18.28 (59-113/4)
 1996 Teri Steer, Southern Methodist, 17.98 (59-0)
 1997 Tressa Thompson, Nebraska, 18.50 (60-81/2)
 1998 Tressa Thompson, Nebraska, 18.65 (61-21/4)
 1999 Seilala Sua, UCLA, 17.60 (57-9)
 2000 Seilala Sua, UCLA, 17.36 (56-111/2)

DISCUS THROW

1982 Meg Ritchie, Arizona, 61.56 (202-0)
 1983 Leslie Deniz, Arizona St., 63.96 (209-10)
 1984 Carol Cady, Stanford, 198-5
 1985 Laura DeSnoo, San Diego St., 190-6
 1986 Toni Lutjens, UCLA, 55.82 (183-2)
 1987 Laura Lavine, Washington St., 56.14 (184-2)
 1988 Laura Lavine, Washington St., 57.34 (188-1)
 1989 Carla Garrett, Arizona, 58.02 (190-4)
 1990 Tracie Millett, UCLA, 56.00 (183-9)
 1991 Anna Mosdell, Brigham Young, 56.04 (183-10)
 1992 Anna Mosdell, Brigham Young, 54.78 (179-9)
 1993 Danyel Mitchell, LSU, 56.86 (186-6)
 1994 Danyel Mitchell, LSU, 59.08 (193-10)
 1995 Dawn Dumble, UCLA, 57.04 (187-2)
 1996 Anna Soderberg, Northern Ariz., 59.52 (195-3)
 1997 Seilala Sua, UCLA, 61.12 (200-6)
 1998 Seilala Sua, UCLA, 64.22 (210-8)
 1999 Seilala Sua, UCLA, 64.26 (210-10)
 2000 Seilala Sua, UCLA, 61.20 (200-9)

HAMMER THROW

1996 Dawn Ellerbe, South Carolina, 63.76 (209-2)
 1997 Dawn Ellerbe, South Carolina, 63.20 (207-4)
 1998 Lisa Misipeka, South Carolina, 63.82 (209-4)
 1999 Florence Ezeh, Southern Methodist, 63.14 (207-2)
 2000 Florence Ezeh, Southern Methodist, 64.58 (211-10)

JAVELIN THROW

1982 Karin Smith, Cal Poly, 63.02 (206-9)
 1983 Denise Thiernard, Nebraska, 54.50 (178-10)
 1984 Iris Gronfeldt, Alabama, 184-2
 1985 Iris Gronfeldt, Alabama, 187-8
 1986 Helena Usitalo, Washington, 58.86 (193-1)
 1987 Laverne Eve, LSU, 55.60 (182-5)
 1988 Jill Smith, Oregon, 55.08 (180-8)
 1989 Kim Engel, Georgia, 59.94 (196-8)
 1990 Ashley Selmon, Southern California, 56.78 (186-3)
 1991 Paula Berry, Oregon, 57.44 (188-5)
 1992 Valerie Tulloch, Rice, 58.26 (191-2)
 1993 Ashley Selmon, Oregon, 57.44 (188-5)
 1994 Valerie Tulloch, Rice, 57.18 (187-7)
 1995 Valerie Tulloch, Rice, 58.54 (192-1)
 1996 Windy Dean, Southern Methodist, 56.72 (186-1)
 1997 Windy Dean, Southern Methodist, 58.28 (191-2)
 1998 Windy Dean, Southern Methodist, 56.28 (184-8)
 1999 Vigdis Gudjonsdottir, Georgia, 55.54 (182-3)
 2000 Angeliki Tsiolakoudi, UTEP, 60.24 (197-8)

HEPTATHLON

1982	Jackie Joyner, UCLA, 6,099
1983	Jackie Joyner, UCLA, 6,390
1984	Sheila Tarr, UNLV, 5,856
1985	Lauri Young, La.-Monroe, 5,723
1986	Jolanda Jones, Houston, 5,826
1987	Jolanda Jones, Houston, 6,068
1988	Wendy Brown, Southern California, 5,701
1989	Jolanda Jones, Houston, 6,022
1990	Gea Johnson, Arizona St., 6,132
1991	Sharon Jaklofsky, LSU, 5,732
1992	Anu Kaljurand, Brigham Young, 6,142
1993	Kelly Blair, Oregon, 6,038
1994	Diane Guthrie, George Mason, 6,032
1995	Diane Guthrie-Gresham, George Mason, 6,527
1996	Corissa Yasen, Purdue, 5,765
1997	Tiffany Lott, Brigham Young, 6,211
1998	Tiffany Lott, Brigham Young, 5,982
1999	Tracye Lawyer, Stanford, 5,855
2000	Christi Smith, Akron, 5,797

All-Time Team Results

1982: 1. UCLA, 153; 2. Tennessee, 126; 3. Florida St., 119½; 4. Oregon, 104; 5. Stanford, 78; 6. Arizona, 58; 7. Nebraska, 51; 8. (tie) Cal St. Los Angeles and UTEP, 48; 10. San Diego St., 47; 11. (tie) Prairie View and Virginia, 40; 13. Houston, 37; 14. Michigan St., 32; 15. Alabama, 31; 16. Oklahoma, 29; 17. (tie) Brigham Young and Long Beach St., 20; 19. UNLV, 19; 20. Utah, 17; 21. Maryland, 16; 22. LSU, 14; 23. (tie) Arizona St. and Missouri, 13; 25. (tie) Colorado, Fairleigh Dickinson and Kansas, 12; 28. Washington, 11; 29. (tie) Auburn and Drake, 10; 31. North Texas, 9; 32. (tie) Clemson, Howard and Indiana, 8; 35. Ohio, 7½; 36. (tie) North Carolina St. and Northeastern, 7; 38. (tie) California, Georgetown, Hawaii, Kansas St. and Oregon St., 6; 43. Old Dominion, 5; 44. (tie) Delaware, Eastern Mich., Kent St., New Hampshire and Southern California, 3; 49. (tie) UC Irvine, Kentucky, Massachusetts, Southern U. and Texas A&M, 2; 54. George Mason, 1.

1983: 1. UCLA, 116½; 2. Florida St., 108; 3. Nebraska, 106½; 4. Tennessee, 87; 5. Oregon, 66; 6. Stanford, 60; 7. Cal St. Los Angeles, 59; 8. Houston, 52; 9. Arizona, 47; 10. (tie) North Carolina St. and Virginia, 37; 12. Alabama, 36; 13. Arizona St., 34; 14. Texas, 32; 15. Prairie View, 29; 16. Michigan, 25; 17. (tie) Florida, Michigan St. and Washington, 24; 20. (tie) Brigham Young and Clemson, 20; 22. Wisconsin, 19; 23. Penn St., 18; 24. (tie) LSU and San Diego St., 17; 26. UTEP, 16; 27. Iowa, 15; 28. Southern California, 14½; 29. (tie) Ohio, Princeton and Villanova, 14; 32. Georgia, 13; 33. (tie) Kansas and Long Beach St., 12; 35. Oklahoma, 11½; 36. (tie) Colorado and Illinois St., 11; 38. Kansas St., 10½; 39. Rice, 10; 40. (tie) Ball St., Fairleigh Dickinson, Hawaii, Howard, Maryland, Missouri and Rutgers, 9; 47. Kentucky, 8; 48. Ohio St., 7; 49. (tie) California and North Texas, 6; 51. (tie) Fresno St., Harvard, Kent St. and Southern U., 5; 55. (tie) Texas Southern and Utah, 3; 57. New Mexico, 2; 58. (tie) Idaho, La.-Monroe, Old Dominion, Purdue and Texas A&M, 1; 63. Eastern Ky., ½.

1984: 1. Florida St., 145; 2. Tennessee, 124; 3. Stanford, 71; 4. Oregon, 64; 5. Nebraska, 60; 6. Alabama, 53; 7. Wisconsin, 49; 8. Arizona St., 47; 9. Texas Southern, 42; 10. Florida, 40; 11. (tie) San Diego St. and Texas, 39; 13. Villanova, 35; 14. Houston, 33½; 15. (tie) Cal St. Los Angeles and Iowa St., 31; 17. UTEP, 28; 18. (tie) Brigham Young and Indiana, 26; 20. (tie) Kansas St. and Penn St., 25; 22. Arizona, 24½; 23. Oklahoma, 22½; 24. Southern California, 22; 25. (tie) Missouri and UNLV, 21; 27. Northern Ariz., 20; 28. (tie) Georgia and Kansas, 19; 30. UCLA, 18; 31. Southern U., 16; 32. Hawaii, 15; 33. Purdue, 14; 34. (tie) Fairleigh Dickinson and Washington, 12; 36. (tie) Georgetown and Maryland, 10; 38. (tie) Arkansas, California, Grambling, Howard, Michigan St. and North Carolina, 9; 44. Ball St., 8½; 45. (tie) Appalachian St., Delaware St., East Tenn. St., Kentucky and Oklahoma St., 8; 50. (tie) Fresno St., Minnesota, Oregon St. and Virginia Tech, 7; 54. (tie) North Carolina St. and South Carolina St., 6; 56. Long Beach St., 5½; 57. (tie) Auburn, UC Santa Barb., Florida A&M and Idaho, 5; 61. (tie) Colorado, Utah and Washington St., 4; 64. (tie) Murray St., New Mexico, and Rutgers, 3; 67. (tie) Arkansas St. and Yale, 2; 69. LSU, 1; 70. Drake, ½.

1985: 1. Oregon, 52; 2. (tie) Florida St. and LSU, 46; 4. (tie) Arizona and UCLA, 45; 6. Texas, 41; 7. Tennessee, 30; 8. Cal St. Los Angeles, 28; 9. San Diego St., 24; 10. Alabama, 22½; 11. Houston, 21; 12. (tie) Nebraska, Texas Southern and Wisconsin, 20; 15. Fresno St., 17; 16. (tie) Florida, Oklahoma St. and Southern California, 16; 19. La.-Monroe, 15; 20. Iowa, 14; 21. Grambling, 13; 22. Rice, 12; 23. (tie) Georgia and Stanford, 11; 25. Missouri, 10; 26. UNLV, 9; 27. (tie) Auburn, Delaware St., Michigan, Northern Ariz., Southern-N.O. and Villanova, 8; 33. TCU, 7; 34. Washington St., 6; 35. (tie) Brigham Young, Clemson and Virginia Tech, 5; 38. Connecticut, 4; 39. Kansas St., 3½; 40. (tie) Appalachian St., California, Florida A&M, Duke, Howard and Maryland, 3; 46. (tie) Kentucky, Michigan St. and Purdue, 2; 49. (tie) Arizona St., Iowa St., Minnesota, Oregon St., Texas-San Antonio and Virginia, 1.

1986: 1. Texas, 65; 2. Alabama, 55; 3. Texas Southern, 47; 4. (tie) Southern California and Tennessee, 37; 6. Stanford, 29; 7. (tie) UCLA and Wisconsin, 25; 9. Florida, 21; 10. Washington St., 20; 11. Georgia, 19; 12. (tie) Kansas St. and LSU, 18; 14. (tie) Florida St. and UTEP, 17; 16. Oklahoma St., 16; 17. Houston, 15; 18. Arizona, 14; 19. Rice, 13; 20. (tie) Morgan St. and San Diego St., 12; 22. Washington, 11½; 23. (tie) Clemson, Indiana and Michigan, 11; 26. (tie) Auburn, Kentucky, Miami (Ohio) and Nebraska, 10; 30. (tie) Boston U. and California, 8; 32. Brigham Young, 7; 33. (tie) Duke, Eastern Ky., George Mason, Howard, Purdue and Western Ill., 6; 39. (tie) Michigan St., Missouri, North Carolina St., Ohio St. and TCU, 5; 44. Temple, 4; 45. (tie) Cal St. Los Angeles, Delaware, Delaware St. and Oregon St., 3; 49. (tie) Appalachian St., Florida A&M, Illinois, Southern Ill. and Villanova, 2; 54. Fresno St., 1½; 55. (tie) Prairie View and Virginia, 1.

1987: 1. LSU, 62; 2. Alabama, 53; 3. Southern California, 51; 4. Tennessee, 33; 5. Texas, 28½; 6. (tie) Brigham Young and UCLA, 27; 8. Texas Southern, 26; 9. Oregon, 25; 10. Florida St., 22; 11. (tie) California and Villanova, 21; 13. (tie) Florida and Georgia, 20; 15. Nebraska, 17; 16. (tie) Arizona, Kansas St. and Wisconsin, 16; 19. Washington St., 15; 20. Rice, 13; 21. (tie) Houston and Western Ill., 12; 23. Morgan St., 11; 24. (tie) Northern Ariz. and Purdue, 10; 26. Cal St. Los Angeles, 9; 27. Fresno St., 8½; 28. (tie) Eastern Ky. and Washington, 8; 30. (tie) Georgia Tech, Mississippi St. and Virginia, 7; 33. (tie) Appalachian St., Arizona St., Idaho St., Indiana, Missouri and Princeton, 6; 39. (tie) Colorado, Prairie View, Temple, TCU and Western Mich., 5; 44. (tie) Auburn and Oklahoma St., 4; 46. (tie) Illinois and Kansas, 3; 48. (tie) Iowa St. and Michigan St., 2; 50. (tie) Boise St., Boston U., Kentucky, UNLV, Stanford and Virginia Tech, 1.

1988: 1. LSU, 61; 2. UCLA, 58; 3. Oregon, 45; 4. Arizona St., 40; 5. Nebraska, 34; 6. Alabama, 31; 7. Southern California, 29; 8. Texas, 27; 9. Stanford, 26½; 10. Washington, 26; 11. Morgan St., 25; 12. Purdue, 18½; 13. (tie) George Mason and Wisconsin, 18; 15. (tie) Texas Southern and Villanova, 17; 17. (tie) California and Illinois, 16; 19. UTEP, 15; 20. Cal St. Los Angeles, 13; 21. Tennessee, 12; 22. Oklahoma St., 11; 23. Temple, 10½; 24. (tie) Idaho St. and Washington St., 10; 26. (tie) Boise St., Fresno St. and Missouri, 8; 29. Florida, 7; 30. (tie) Eastern Ky., Florida St., Iowa St., Kansas St., Maryland, Michigan, Mississippi St. and North Carolina St., 5; 38. (tie) Indiana, North Carolina, Seton Hall and Texas A&M, 4; 42. (tie) Arkansas St., Eastern Mich., Kentucky and Virginia, 3; 46. (tie) Arizona, UC Irvine, Howard, Kansas, Rice, West Virginia and Yale, 2; 53. (tie) UAB, Appalachian St., Bowling Green, Brigham Young, Minnesota, UNLV and Ohio St., 1.

1989: 1. LSU, 86; 2. UCLA, 47; 3. Nebraska, 37; 4. Texas Southern, 34; 5. Arizona, 25; 6. Texas, 24; 7. Illinois, 23; 8. Southern California, 19; 9. (tie) Brigham Young, Harvard, Kentucky and Villanova, 18; 13. Alabama, 17; 14. Oklahoma St., 16; 15. (tie) Georgia and Wisconsin, 15; 17. (tie) Florida, Houston and Texas A&M, 14; 20. Indiana, 12; 21. (tie) Missouri, Rice, UTEP and Texas-San Antonio, 11; 25. (tie) UNLV and Stanford, 10; 27. (tie) Mississippi St. and Oklahoma, 9; 29. (tie) La.-Monroe, Maryland, North Carolina, North Carolina St., Texas Tech, Virginia and Wichita St., 8; 36. Dartmouth, 7; 37. (tie) Appalachian St., Boston U., Iowa St., Tennessee and Washington St., 6; 42. (tie) Auburn, Oregon, Purdue and Southern U., 5; 46. (tie) Boise St., Michigan, Minnesota, Penn St., Princeton, Utah and Weber St., 4; 53. (tie) Bowling Green, Howard and Northern Ariz., 3; 56. (tie) Arkansas, California and Murray St., 2; 59. (tie) Baylor, UC Irvine and Southern Ill., 1.

1990: 1. LSU, 53; 2. UCLA, 46; 3. Wisconsin, 42; 4. Arizona St., 34; 5. Alabama, 29; 6. Tennessee, 28; 7. Indiana, 26; 8. (tie) Florida, Texas and Villanova, 25; 11. California, 23; 12. Illinois, 22; 13. Florida St., 21; 14. North Carolina, 19; 15. Kansas St., 18; 16. Nebraska, 17; 17. Texas Southern, 13; 18. (tie) Brigham Young, Minnesota and Oregon, 12; 21. Harvard, 11; 22. (tie) Kentucky and Southern California, 10; 24. Iowa St., 9; 25. (tie) Baylor, Idaho St., Indiana St., North Carolina St., Northern Ariz., Rice, St. Joseph's and Virginia, 8; 33. Clemson, 7; 34. (tie) Appalachian St., Army, Cornell, Georgetown, La.-Monroe, UNLV, Oklahoma and Purdue, 6; 42. (tie) Arizona, Pittsburgh, Prairie View, Syracuse and UTEP, 5; 47. (tie) Colorado, Long Beach St., Morgan St., Southern U., Southern Methodist, Texas A&M and Washington St., 4; 54. (tie) Eastern Mich. and Howard, 3; 56. (tie) Arkansas, Fresno St., Georgia Tech, New Mexico, Providence, Stanford and West Virginia, 2; 63. (tie) Boston U. and Oklahoma St., 1.

1991: 1. LSU, 78; 2. Texas, 67; 3. Nebraska, 43; 4. UCLA, 35; 5. Tennessee, 33; 6. Florida, 30; 7. Villanova, 28; 8. Brigham Young, 26; 9. Florida St., 19; 10. (tie) Arkansas and North Carolina, 18; 12. (tie) Clemson and Stanford, 17; 14. Alabama, 14; 15. (tie) Oregon and Providence, 13; 17. Baylor, 12; 18. (tie) Arizona St., George Mason, Iowa St., Minnesota and North Carolina St., 11; 23. (tie) Arizona, Cal St. Northridge and St. Joseph's, 10; 26. Colorado, 9; 27. (tie) Cornell, Houston, Illinois, Indiana St. and Southern California, 8; 32. (tie) Fresno St., Georgia and Pittsburgh, 7; 35. (tie) La.-Monroe, UNLV, Northern Ariz. and Texas A&M, 6; 39. (tie) Eastern Mich., Penn St., Rice, St. John's (N.Y.), Virginia, West Virginia and Wisconsin, 5; 46. (tie) Boston U., Iowa, Kansas St., Oklahoma St. and Washington St., 4; 51. (tie) Indiana, Maryland and Oklahoma, 3; 54. (tie) UC Irvine, Georgetown, Miami (Ohio) and Washington, 2; 58. (tie) Central Mich., Georgia Tech, Ohio St., Prairie View, Syracuse and Utah, 1.

1992: 1. LSU, 87; 2. Florida, 81; 3. Nebraska, 30; 4. Stanford, 28; 5. Alabama, 27; 6. UNLV, 25; 7. Brigham Young, 23; 8. George Mason, 22; 9. (tie) Tennessee, Texas and Wisconsin, 21; 12. North Carolina, 20; 13. (tie) Arizona and Illinois, 19; 15. Villanova, 18; 16. Indiana, 16; 17. Clemson, 15; 18. Rice, 13; 19. (tie) Arizona St. and Iowa, 12; 21. Oklahoma, 11; 22. (tie) Oregon and UCLA, 10; 24. Texas A&M, 9; 25. (tie) Colorado St., Kansas, Oklahoma St. and West Virginia, 8; 29. (tie) Auburn, Georgia Tech, North Carolina St., Ohio St. and Seton Hall, 6; 34. (tie) Colorado, Eastern Mich., Eastern Wash., Florida St., Houston, Maryland, Princeton, Texas-San Antonio and Virginia, 5; 43. (tie) Baylor, UC Irvine, Kansas St., Miami (Ohio), Rutgers, Southern California, Southern Methodist, Southwest Mo. St. and William & Mary, 4; 52. (tie) Pittsburgh and UTEP, 3; 54. (tie) California, Connecticut, Georgetown, Loyola (Ill.) and Miami (Fla.), 2; 59. (tie) Arkansas, Long Beach St., Michigan, Pennsylvania, Penn St. and Providence, 1.

1993: 1. LSU, 93; 2. Wisconsin, 44; 3. UCLA, 38; 4. Oregon, 35; 5. Georgetown, 32; 6. Seton Hall, 30; 7. Illinois, 28; 8. Arizona St., 26½; 9. (tie) Alabama, Arizona and Florida, 25; 12. TCU, 24; 13. Indiana St., 22; 14. (tie) Nebraska and Texas, 21; 16. Auburn, 19; 17. Rice, 18; 18. Tennessee, 15; 19. Michigan, 12; 20. Colorado, 11; 21. (tie) Houston, Miami (Fla.), Oklahoma and Villanova, 10; 25. Penn St., 9; 26. (tie) Clemson, Georgia Tech and Kansas St., 8; 29. (tie) Fordham, Minnesota and Northern Ariz., 6; 32. (tie) Ohio St., Prairie View, UTEP and Western Mich., 5; 36. (tie) Connecticut, Indiana, La.-Lafayette, Providence, Purdue, Southern Methodist, Stanford and Virginia, 4; 44. (tie) Arkansas, Montana, New Hampshire, North Carolina and Wichita St., 3; 49. (tie) Florida St., Fresno St., Kent St., Pittsburgh, Southern California and Washington, 2; 55. (tie) James Madison, Texas A&M, Texas-Arlington, Texas Southern, Washington St. and William & Mary, 1; 61. Kentucky, ½.

1994: 1. LSU, 86; 2. Texas, 43; 3. UCLA, 42; 4. Villanova, 39; 5. Tennessee, 30; 6. (tie) Indiana St. and North Carolina, 24; 8. Seton Hall, 22; 9. Pittsburgh, 21; 10. (tie) Arizona St. and Rice, 19; 12. Alabama, 18; 13. (tie) George Mason, Oklahoma and Wisconsin, 16; 16. (tie) Nebraska and Southwest Tex. St., 15; 18. Stanford, 14; 19. Providence, 13; 20. (tie) Brigham Young and Miami (Fla.), 12; 22. Texas A&M, 11; 23. (tie) Arizona, Arkansas, Kansas St. and Michigan, 10; 27. (tie) Colorado and Southern California, 9; 29. (tie) Baylor, Georgia Tech, Illinois and Oregon, 8; 33. Kent St., 7; 34. (tie) Cal St. Northridge, Missouri, Rutgers, TCU and William & Mary, 6; 39. (tie) Florida St., Middle Tenn. St. and UNLV, 5; 42. (tie) Auburn, Florida, Georgetown,

Montana, Nevada, Prairie View, Purdue and UTEP, 4; 50. (tie) Iowa, Mississippi, Murray St., Northern Ariz. and Princeton, 3; 55. (tie) James Madison, Notre Dame, Penn St., South Carolina, Southern U., Southern Methodist, Virginia and Weber St., 2; 63. (tie) Coppin St., Cornell, East Caro., Kentucky, La-Lafayette, Ohio St. and Washington, 1.

1995: 1. LSU, 69; 2. UCLA, 58; 3. Georgia, 41 $\frac{1}{2}$; 4. Illinois, 30 $\frac{1}{2}$; 5. George Mason, 29 $\frac{1}{2}$; 6. (tie) Nebraska, Southern Methodist and Texas, 27; 9. Tennessee, 23; 10. Wisconsin, 21 $\frac{1}{2}$; 11. Villanova, 20; 12. (tie) Eastern Mich. and Providence, 18; 14. (tie) Colorado and Kansas St., 17; 16. North Carolina, 16 $\frac{1}{2}$; 17. (tie) Arizona St., Miami (Fla.) and Pittsburgh, 15; 20. Kent St., 14; 21. Auburn, 13; 22. Brigham Young, 12 $\frac{1}{2}$; 23. Minnesota, 11; 24. (tie) Oregon, Rice, Southwest Tex. St. and West Virginia, 10; 28. (tie) Dartmouth, Georgetown, Nevada and Texas A&M, 8; 32. Arizona, 7 $\frac{1}{2}$; 33. (tie) Arkansas and Wake Forest, 7; 35. (tie) Cal Poly and Connecticut, 6; 37. (tie) UAB, James Madison, Seton Hall, Southern California and TCU, 5; 42. (tie) Baylor, Boston U., Massachusetts, St. John's (N.Y.) and Southwest Mo. St., 4; 47. (tie) Boston College, Cal St. Northridge, Florida, Indiana St., Long Beach St., North Carolina St., Prairie View, Purdue and Washington, 3; 56. Texas-Arlington, 2; 57. (tie) California, Colorado St. and Stanford, 1; 60. Kentucky, $\frac{1}{2}$.

1996: 1. LSU, 81; 2. Texas, 52; 3. Southern Methodist, 50; 4. Illinois, 43; 5. North Carolina, 35; 6. Georgetown, 34; 7. Southern California, 31; 8. Nebraska, 29; 9. (tie) South Carolina and UCLA, 26; 11. Wisconsin, 25 $\frac{1}{2}$; 12. (tie) Florida and Georgia, 21; 14. Colorado, 20; 15. Brigham Young, 18 $\frac{1}{2}$; 16. Northern Ariz., 14; 17. (tie) UTEP and Villanova, 13; 19. Minnesota, 12; 20. (tie) Pittsburgh, Purdue and Stanford, 11; 23. (tie) Auburn and Rice, 9; 25. (tie) Arizona St., Florida St., Michigan, Texas A&M and Vanderbilt, 8; 30. Washington, 7; 31. (tie) Ark.-Little Rock and Providence, 6; 33. (tie) Alabama, Cal Poly, Kansas St., Kentucky, Miami (Ohio), New Mexico, Northeastern, Oregon, Southwest Tex. St. and Washington St., 5; 43. (tie) UAB, Arkansas, Baylor, Colorado St., Dartmouth and Drake, 4; 49. (tie) Arizona, Clemson, Fresno St., George Mason, Tennessee and Utah St., 3; 55. (tie) California, Miami (Fla.) and

Mississippi, 2; 58. (tie) Kent St., Michigan St., Penn St., Portland, Southwest Mo. St., Texas-Arlington and Wichita St., 1.

1997: 1. LSU, 63; 2. Texas, 62; 3. UCLA, 56; 4. Southern Methodist, 34; 5. South Carolina, 30; 6. Florida, 29; 7. Arizona, 26; 8. Brigham Young, 25; 9. Michigan St., 24; 10. Wisconsin, 22; 11. Villanova, 19; 12. (tie) George Mason and Stanford, 18; 14. (tie) Colorado, Southern California and Vanderbilt, 17; 17. Florida Int'l, 16; 18. (tie) Pittsburgh and Tennessee, 14; 20. (tie) Kansas St. and Northern Ariz., 13; 22. (tie) UTEP and Texas A&M, 12; 24. North Carolina, 11; 25. (tie) Florida St., Kent St., Nebraska, Rice and West Virginia, 10; 30. (tie) Ark.-Little Rock, Auburn, Baylor, California and Cal St. Sacramento, 8; 35. Georgetown, 7; 36. (tie) Michigan and UNLV, 6; 38. (tie) Arkansas, Clemson, Iowa, Ohio St., Oklahoma St., Utah St. and Washington St., 5; 45. (tie) Boise St., Boston College, Illinois, Miami (Fla.), Miami (Ohio), Oregon and Penn St., 4; 52. (tie) Connecticut, Illinois St., Providence and Virginia, 3; 56. (tie) Bowling Green, Cal St. Northridge, Georgia, Indiana and Seton Hall, 2; 61. (tie) Notre Dame, Ohio and Oklahoma, 1.

1998: 1. Texas, 60; 2. UCLA, 55; 3. (tie) Brigham Young and Southern Methodist, 45; 5. Southern California, 35; 6. Georgia, 32; 7. South Carolina, 29 $\frac{1}{2}$; 8. Nebraska, 26; 9. Stanford, 25 $\frac{1}{2}$; 10. Baylor, 25; 11. Arizona, 24; 12. Pittsburgh, 23; 13. Florida, 17; 14. Wisconsin, 16; 15. (tie) Illinois, Michigan and Tennessee, 15; 18. (tie) North Carolina and Texas A&M, 13; 20. Cal Poly, 12 $\frac{1}{2}$; 21. Seton Hall, 12; 22. (tie) Colorado, Houston and LSU, 11; 25. (tie) George Mason and Villanova, 10; 27. (tie) Colorado St. and Florida Int'l, 9; 29. (tie) Arkansas, Ball St., Georgia Tech, Louisiana Tech, TCU and Washington, 8; 35. West Virginia, 7 $\frac{1}{2}$; 36. (tie) Miami (Fla.), Oregon and UTEP, 7; 39. (tie) Auburn, Boston U., Harvard, Kansas, Minnesota, Ohio St. and Southwest Tex. St., 6; 46. (tie) Bradley, Chattanooga, Texas Southern, Tulane and Wichita St., 5; 51. (tie) Appalachian St., Kansas St., Morgan St., Ohio, San Diego St. and Weber St., 4; 57. (tie) Bowling Green, California, Dartmouth and Kent St., 3; 61. (tie) Boston College, Coastal Caro., Oklahoma and Syracuse, 2; 65. (tie) Eastern Ky., Indiana, Iowa St., Notre Dame, Virginia

Tech and Wyoming, 1.

1999: 1. Texas, 62; 2. UCLA, 60; 3. Southern California, 58; 4. Georgia, 37; 5. LSU, 32; 6. Southern Methodist, 29; 7. South Carolina, 24; 8. (tie) Brigham Young and Villanova, 23; 10. (tie) Baylor and Pittsburgh, 20; 12. Texas Tech, 18; 13. Stanford, 17; 14. (tie) Nebraska and Ohio St., 15; 16. Ball St., 14; 17. (tie) Florida, Louisiana Tech and Notre Dame, 13; 20. (tie) Houston, Michigan, Tennessee and Washington St., 12; 24. (tie) Kansas, Kansas St. and Penn St., 11; 27. (tie) Appalachian St., Cal Poly and Miami, 10; 30. (tie) George Mason, Georgia Tech, Kent St. and Syracuse, 9; 34. North Carolina, 8 $\frac{1}{2}$; 35. (tie) Akron, Colorado, Colorado St., Harvard, Minnesota and Northern Ariz., 8; 41. (tie) Arkansas, Clemson, Missouri and Texas A&M, 7; 45. (tie) Tulane, Va. Commonwealth and Wisconsin, 6; 48. (tie) California, Eastern Mich. and Wyoming, 5; 51. (tie) Iowa St., Oregon, Southwest Mo. St. and UTEP, 4; 55. (tie) Florida St., Fresno St., Kentucky, McNeese St., Purdue and Seton Hall, 3; 61. Boise St., 2 $\frac{1}{2}$; 62. (tie) Connecticut, Eastern Ky., San Diego St. and Southern Utah, 2; 66. (tie) Arizona, UNLV, Providence and Utah, 1.

2000: 1. LSU, 58; 2. Southern California, 54; 3. UCLA, 47; 4. Brigham Young, 46; 5. Texas, 39; 6. (tie) Arkansas and South Carolina, 36; 8. (tie) Colorado, Houston and Nebraska, 26; 11. Kansas St., 22; 12. Southern Methodist, 20; 13. (tie) Alabama and Syracuse, 16; 15. (tie) Baylor, UTEP and Villanova, 14; 18. Pittsburgh, 13; 19. (tie) Arizona, California and Georgia, 12; 22. Kent St., 11; 23. (tie) Akron, Florida A&M, Georgetown, Harvard, Rice and Wyoming, 10; 29. Wisconsin, 9; 30. (tie) Cal St. Northridge, Florida, Seton Hall and Stanford, 8; 34. (tie) Illinois, UNLV, Ohio St. and South Fla., 7; 38. (tie) Arizona St., Duke, Florida St., Missouri, North Carolina, Southeastern La. and Texas A&M, 6; 45. (tie) Auburn, Idaho, Northern Ariz., Oregon and Utah St., 5; 50. (tie) Oral Roberts and Va. Commonwealth, 4; 52. (tie) Boston College, Colorado St., Michigan St., Middle Tenn. St., Minnesota, Norfolk St. and Purdue, 3; 59. (tie) Boise St., Connecticut, Indiana, Mississippi, Texas-Arlington, Wake Forest and Washington St., 2; 66. (tie) Belmont, East Tenn. St., Illinois St., Long Beach St., Notre Dame, Oklahoma and Washington, 1.

Outdoor Track and Field

DIVISION II



Photo by Brett Wilhelm/NCAA Photos

Shawntel Newhouse of Abilene Christian (right) edged Fort Hays State's Maisha Prewitt for the 100-meter high hurdles championship.

2000 Championships

Highlights

Falcons Keep Trophy from Leaving the Nest: St. Augustine's hosted the championships in its home city May 25-27, then went about making sure the championship trophy would not return home with one of the visitors.

The Falcons used a strong performance from Tanya Oxley to record their second title, posting 77 points at North Carolina State. Two-time defending champion Abilene Christian was second with 66 points.

Oxley sprinted to victories in the 200- and 400-meter dashes, and was a member of St. Augustine's victorious 400- and 1,600-meter relay teams. Adriane Sims also was a winner for the Falcons, capturing the high jump.

Abilene Christian extended its streak of finishing first or second in the team scoring to eight years with its third runner-up effort. The Wildcats had three individual champions – Shawntel Newhouse in the 100-meter high hurdles, Meredith Garner in the pole vault and Geraldine George in the javelin throw.

Garner's winning vault of 13 feet, 1½ inches, and George's top throw of 165 feet, 4 inches, were meet records. Northern Colorado's Kim Schiemenz added a third record with 5,602 points in the heptathlon.

TEAM STANDINGS

1. St. Augustine's	77	19. Morningside.....	15	Virginia St.	8
2. Abilene Christian.....	66	20. Indiana (Pa.).....	14	37. Cal St. Stanislaus.....	7
3. Adams St.	50	Neb.-Kearney.....	14	38. Moorhead St.	6
4. North Dakota St.	44	Northern Colo.	14	Pittsburg St.	6
5. Gardner-Webb	43	23. Angelo St.	13	Tex. A&M-Kingsville.....	6
6. South Dakota	36	24. Seattle Pacific.....	11	41. Armstrong Atlantic	5
7. UC Davis	30	25. Livingstone	9	Lock Haven	5
8. Albany St. (Ga.).....	28	North Fla.	9	43. Cal St. Bakersfield	4
9. Slippery Rock.....	26	Tarleton St.	9	Central Wash.	4
10. Cal St. Chico	25	28. Emporia St.	8	East Stroudsburg	4
11. Ashland	23	Grand Valley St.	8	Ferris St.	4
Lewis.....	23	Mass.-Lowell.....	8	47. Shippensburg.....	3
13. Cal St. Dom. Hills.....	19	Minn.-Duluth.....	8	48. Indianapolis	2
14. Saginaw Valley.....	18	Mo. Southern St.	8	Northern St.	2
Western St.	18	St. Cloud St.	8	50. Bloomsburg.....	1
16. Fort Hays St.	17	San Fran. St.	8	Central Mo. St.	1
North Dakota.....	17	Sonoma St.	8	Millersville.....	1
Truman.....	17			Southern Conn. St.	1

INDIVIDUAL RESULTS

100-meter dash: 1. Julia O'Neil, Gardner-Webb, 11.67; 2. Carmelita Jeter, Cal St. Dom. Hills, 11.76; 3. Amber Plowden, Indiana (Pa.), 11.89; 4. Sara Deckert, South Dakota, 11.93; 5. LouAnn Williams, Livingstone, 11.93; 6. Felicia Martin, Albany St. (Ga.), 11.99; 7. Deborah Bome, Adams St., 12.00; 8. Anna Teschmaker, St. Augustine's, 12.03.

200-meter dash: 1. Tanya Oxley, St. Augustine's, 23.31; 2. Sara Deckert, South Dakota, 23.72; 3. Carmelita Jeter, Cal St. Dom. Hills, 23.94; 4. Amber Plowden, Indiana (Pa.), 24.05; 5. Ayana Drakes, Albany St. (Ga.), 24.09; 6. Juliet Brown, St. Augustine's, 24.10; 7. LouAnn Williams, Livingstone, 24.32; 8. Deborah Bome, Adams St., 24.69.

400-meter dash: 1. Tanya Oxley, St. Augustine's, 52.93; 2. Lana Jekabsone, Lewis, 54.00; 3. Tamara Wigley-Brudy, North Dakota St., 54.47; 4. Ayana Drakes, Albany St. (Ga.), 54.55; 5. Juliet Brown, St. Augustine's, 54.86; 6. Jill Theeler, North Dakota St., 55.09; 7. Cleanita Wiggins, Albany St. (Ga.), 55.28; 8. Teresa Shartel, San Fran. St., 55.92.

800-meter run: 1. Sarah Parkey, Adams St., 2:08.13; 2. Florencia Hunt, St. Augustine's, 2:10.01; 3. Rachel Kraft, North Dakota St., 2:10.61; 4. Lache Bailey, San Fran. St., 2:10.88; 5. Jessica Altnow, UC Davis, 2:10.95; 6. Angie Waters, Abilene Christian, 2:11.16; 7. Lori Schmidt, Minn.-Duluth, 2:11.75; 8. Rachel Harvey, Central Mo. St., 2:11.76.

1,500-meter run: 1. Sarah Parkey, Adams St., 4:24.67; 2. Becky Leppard, North Dakota, 4:30.76; 3. Jenny Spoon, Cal St. Chico, 4:32.72; 4. Melissa Smith, Grand Valley St., 4:32.74; 5. Alicen Maier, Central Wash., 4:33.67; 6. April Maine, North Dakota, 4:34.51; 7. Maria Harriman, Indianapolis, 4:34.71; 8. Katie Berkes, UC Davis, 4:35.97.

3,000-meter run: 1. Jennifer Michel, Western St., 9:38.87; 2. Sylvia Chelimo, Gardner-Webb, 9:40.02; 3. Katie Huntley, Minn.-Duluth, 9:45.00; 4. Jenny Spoon, Cal St. Chico, 9:46.46; 5. Jennifer Ford, North Fla., 9:48.76; 6. Sara Raschiatore, Indiana (Pa.), 9:49.31; 7. Melissa Bouren, Adams St., 9:52.96; 8. Molly Wedel, South Dakota, 9:53.91.

5,000-meter run: 1. Sylvia Chelimo, Gardner-Webb, 16:58.42; 2. Molly Wedel, South Dakota, 17:05.71; 3.

Kim Bosen, Adams St., 17:08.09; 4. Rebekah Mackie, Armstrong Atlantic, 17:16.09; 5. Jodi Day, Western St., 17:17.34; 6. Esther Hartsy, Adams St., 17:18.81; 7. Jinny Mortensen, Adams St., 17:20.16; 8. Jenny Spoon, Cal St. Chico, 17:29.24.

10,000-meter run: 1. Sylvia Chelimo, Gardner-Webb, 35:35.68; 2. Kim Bosen, Adams St., 35:45.57; 3. Molly Wedel, South Dakota, 35:49.75; 4. Sarah Davey, North Fla., 36:14.78; 5. Beth Luebbering, Truman, 36:40.61; 6. Araceli Martinez, Cal St. Dom. Hills, 37:02.42; 7. Jackie Pacentrilli, Adams St., 37:18.72; 8. Michelle Wolyniec, Bloomsburg, 37:19.45.

100-meter high hurdles: 1. Shawntel Newhouse, Abilene Christian, 13.66; 2. Maisha Prewitt, Fort Hays St., 13.67; 3. Meredith Davis, Morningside, 14.02; 4. Natilee Dawkins, Gardner-Webb, 14.15; 5. Tina Watkins, Cal St. Bakersfield, 14.21; 6. Keyja Smith, Livingstone, 14.37; 7. Naquisha Moulton, Cal St. Stanislaus, 14.39; 8. Megan Williams, Truman, 14.56.

400-meter intermediate hurdles: 1. Lana Jekabsone, Lewis, 58.12; 2. Mary Garrett, Mo. Southern St., 1:00.13; 3. Nicole Frey, Slippery Rock, 1:00.29; 4.

Tynisha Teal, St. Augustine's 1:01.78; 5. Melissa Ferguson, UC Davis, 1:01.96; 6. Jennifer Gubernot, Shippensburg, 1:02.20; 7. Karen Summers, Seattle Pacific, 1:02.33; 8. Jennifer Pyeatt, Seattle Pacific, 1:05.13.

400-meter relay: 1. St. Augustine's (Juliet Brown, Tanya Oxley, Anna Teschmaker, Wilna Nelson), 44.93; 2. Albany St. (Ga.), 45.39; 3. North Dakota St., 46.42; 4. Lewis, 46.44; 5. Adams St., 46.52; 6. Abilene Christian, 46.66; 7. Cal St. Dom. Hills, 46.67; 8. Fort Hays St., 46.78.

1,600-meter relay: 1. St. Augustine's (Juliet Brown, Florencia Hunt, Tynisha Teal, Tanya Oxley), 3:39.90; 2. UC Davis, 3:40.57; 3. Albany St. (Ga.), 3:42.09; 4. Angelo St., 3:42.13; 5. North Dakota St., 3:42.50; 6. Grand Valley St., 3:45.02; 7. North Dakota, 3:45.26; 8. Truman, 3:47.28.

High jump: 1. Adriane Sims, St. Augustine's 1.78 (5-10); 2. Maresa Cadienhead, Abilene Christian 1.78 (5-10); 3. Sherri Cain, Tex. A&M-Kingsville, 1.75 (5-8³/₄); 4. Tracy Gust, Abilene Christian, 1.75 (5-8³/₄); 5. Julie Johnson, North Dakota, 1.72 (5-7³/₄); 6. Amanda Oliver, Cal St. Stanislaus, 1.72 (5-7³/₄); 7. Tonya Kneifl, South Dakota, 1.72 (5-7³/₄); 8. Kim Schiemenz, Northern Colo., 1.69 (5-6¹/₂).

Pole vault: 1. Meredith Garner, Abilene Christian, 4.00 (13-1¹/₂); 2. Jennifer Swanson, UC Davis, 3.75 (12-3¹/₂); 3. Aaron Clark, Moorhead St., 3.75 (12-3¹/₂); 4. Kaley Kitto, UC Davis, 3.65 (11-11³/₄); 5. Sandy Pelkofer, South Dakota, 3.55 (11-7³/₄); 6. Jodi Tarasewicz, St.

Cloud St., 3.55 (11-7³/₄); 7. Kristi Morton, Truman, 3.45 (11-3³/₄); 8. Sarah Scheckel, Pittsburg St., 3.35 (10-11³/₄).

Long jump (w indicates wind aided): 1. Nikita Lewis, Slippery Rock, 6.12 (20-1); 2. Jill Croft, Mass.-Lowell, 6.02w (19-9); 3. Dolette Blake, St. Augustine's, 6.02 (19-9); 4. Dawnyel Newhouse, Abilene Christian, 5.98 (19-7¹/₂); 5. Lara Woods, Tarleton St., 5.98 (19-7¹/₂); 6. Meredith Davis, Morningside, 5.86 (19-2³/₄); 7. Maisha Prewitt, Fort Hays St., 5.80 (19-0¹/₂); 8. Dafros Mudyirwa, Truman, 5.79w (19-0).

Triple jump (w indicates wind aided): 1. Nikita Lewis, Slippery Rock, 12.77 (41-10³/₄); 2. Jennifer Walker, Virginia St., 12.54 (41-1³/₄); 3. Hillerie Shelton, Abilene Christian, 12.49 (40-11³/₄); 4. Lara Woods, Tarleton St., 12.23 (40-1¹/₂); 5. Crystal Cummins, North Dakota St., 11.96 (39-3); 6. Brooke McCasland, Angelo St., 11.90w (39-0¹/₂); 7. Karena Singleton, Truman, 11.79 (38-8¹/₄); 8. Dawnyel Newhouse, Abilene Christian, 11.59 (38-0¹/₄).

Shot put: 1. Mindy Ramsey, Saginaw Valley, 15.18 (49-9³/₄); 2. Adriane Blewitt, Ashland, 15.11 (49-7); 3. Julia Karst-Gray, North Dakota St., 14.89 (48-10¹/₄); 4. Geraldine George, Abilene Christian, 14.80 (48-6³/₄); 5. Janet Boettcher, Neb.-Kearney, 14.71 (48-3¹/₄); 6. Chandra Flinn, Cal St. Chico, 14.53 (47-8); 7. Kara Brockmeier, Emporia St., 14.51 (47-7¹/₄); 8. Megan Montoni, Ashland, 14.49 (47-6¹/₂).

Discus throw: 1. Chandra Flinn, Cal St. Chico, 50.32 (165-1); 2. Mindy Ramsey, Saginaw Valley, 48.18 (158-

1); 3. Jackie Jeschelnic, Ashland, 47.58 (156-1); 4. Kathy Crowe, Angelo St., 46.70 (153-2); 5. Vanessa Wynne, Western St., 46.48 (152-6); 6. Kara Brockmeier, Emporia St., 45.92 (150-8); 7. Nichole Hall, Northern St., 45.72 (150-0); 8. Amanda Muller, South Dakota, 45.54 (149-5).

Hammer throw: 1. Janet Boettcher, Neb.-Kearney, 57.64 (189-1); 2. Jackie Jeschelnic, Ashland, 56.26 (184-7); 3. Natasha Carter, Truman, 53.22 (174-7); 4. Marcie Augst, North Dakota St., 53.04 (174-0); 5. Farrah Sewell, Ferris St., 51.88 (170-2); 6. Shari Fritzemeier, Pittsburg St., 51.66 (169-6); 7. Cinnamon Rackley, San Fran. St., 51.00 (167-4); 8. Katherine Mason, Southern Conn. St., 50.28 (164-11).

Javelin throw: 1. Geraldine George, Abilene Christian, 50.40 (165-4); 2. Melissa Costa, Sonoma St., 46.20 (151-7); 3. Regina Taylor, Fort Hays St., 45.40 (148-11); 4. Brianna Bair, Lock Haven, 45.38 (148-11); 5. Jen Grube, East Stroudsburg, 44.68 (146-7); 6. Sarah Wuertz, Emporia St., 43.68 (143-4); 7. Audrey Simon, Pittsburg St., 42.92 (140-10); 8. Jennifer Smith, Millersville, 42.38 (139-0).

Heptathlon: 1. Kim Schiemenz, Northern Colo., 5,602; 2. Laura Widman, Seattle Pacific, 5,377; 3. Meredith Davis, Morningside, 5,302; 4. Jennifer Higgins, St. Cloud St., 5,209; 5. Andi Noel, North Dakota St., 5,169; 6. Renee Osterag, Northern Colo., 5,081; 7. Naquisha Moulton, Cal St. Stanislaus, 4,989; 8. Tonya Kneifl, South Dakota, 4,862.

History

Team Results

Year	Champion	Coach	Points	Runner-Up	Points	Host or Site
1982.....	Cal Poly	Lance Harter	259	Alabama A&M	144 1/2	Cal St. Sacramento
1983.....	Cal Poly	Lance Harter	206	Morgan St.	116	Southeast Mo. St.
1984.....	Cal Poly	Lance Harter	169 1/2	Alabama A&M	139	Southeast Mo. St.
1985.....	Abilene Christian	Wes Kitley	106	Cal Poly	103	Cal St. Los Angeles
1986.....	Abilene Christian	Wes Kitley	112	Cal Poly	93 1/2	Cal St. Los Angeles
1987.....	Abilene Christian	Wes Kitley	166	Cal Poly	114	Southeast Mo. St.
1988.....	Abilene Christian	Wes Kitley	109 1/2	Alabama A&M	72	Angelo St.
1989.....	Cal Poly	Lance Harter	103	Abilene Christian	70	Hampton
1990.....	Cal Poly	Lance Harter	116	Norfolk St.	72	Hampton
1991.....	Cal Poly	Deanne Johnson	72	Alabama A&M	71	Angelo St.
1992.....	Alabama A&M	Joe Henderson	112	Cal St. Los Angeles	65	Angelo St.
1993.....	Alabama A&M	Joe Henderson	92	Abilene Christian	86	Abilene Christian
1994.....	Abilene Christian	Wes Kitley	89 1/2	*Cal St. Los Angeles	72	St. Augustine's
1995.....	Abilene Christian	Wes Kitley	106 1/2	*Cal St. Los Angeles	71	Emporia St.
1996.....	Abilene Christian	Wes Kitley	136	St. Augustine's	86	UCRiverside
1997.....	St. Augustine's	George Williams	81	Abilene Christian	69	SIU-Edwardsville
1998.....	Abilene Christian	Wes Kitley	120	St. Augustine's	78	SIU-Edwardsville
1999.....	Abilene Christian	Wes Kitley	145 1/2	St. Augustine's	98	Emporia St.
2000.....	St. Augustine's	George Williams	77	Abilene Christian	66	St. Augustine's

*Cal St. Los Angeles' participation in the 1993-94-95 championships vacated by the NCAA Committee on Infractions. Alabama A&M's participation in the 1994 championships vacated by the NCAA Committee on Infractions.

TEAM CHAMPIONSHIPS

Abilene Christian 9, Cal Poly 6, Alabama A&M 2, St. Augustine's 2.

INDIVIDUAL CHAMPIONSHIPS

(Note: Totals include cochampionships. Relay victories count one for each event.)

Abilene Christian 56, Cal Poly 35, Alabama A&M 33, St. Augustine's 27, Cal St. Los Angeles 13, Norfolk St. 13, Seattle Pacific 12, Cal Poly Pomona 11, Western St. 11, Adams St. 10, Lewis 10, Hampton 9, Cal St. Bakersfield 8, Cal St. Northridge 6, Cal St. Sacramento 6, Emporia St. 6, Lincoln (Mo.) 6, Morgan St. 6, Pittsburg St. 6, Air Force 5, Cal St. Hayward 5, Army 4, UC Davis 4, Cal St. Stanislaus 4, South Dakota 4, South Dakota St.

4, Southeast Mo. St. 4, Angelo St. 3, Ashland 3, Cal St. Chico 3, Fort Hays St. 3, Gardner-Webb 3, Indianapolis 2, North Fla. 2, Northern Colo. 2, Portland St. 2, Slippery Rock 2, Truman 2, West Chester 2, Augustana (S.D.), Central Mo. St., East Stroudsburg, George Mason, Humboldt St., Indiana (Pa.), Kutztown, Mo. Southern St., Neb.-Kearney, New York Tech, N.C. Central, Paine, Saginaw Valley, Southwest Tex. St., Springfield, Tex. A&M-Commerce, Tex. A&M-Kingsville, Tuskegee, Wake Forest, 1 each.

Championships Records

(Note: Teams winning relays are credited with one individual championship; relay championships do not count as individual titles for relay-team members.)

METERS

100-METER DASH

11.20—Chandra Sturup, Norfolk St., 5-29-93.

200-METER DASH

22.85—Chandra Sturup, Norfolk St., 5-29-93.

400-METER DASH

51.31—Lorraine Graham, Lincoln (Pa.), 5-24-97.

800-METER RUN

2:02.48—Teena Colebrook, Cal Poly, 5-26-90.

1,500-METER RUN

4:13.00—Teena Colebrook, Cal Poly, 5-27-89.

3,000-METER RUN

9:13.39—Gitte Karlshoj, Seattle Pacific, 5-22-87.

5,000-METER RUN

15:59.34—Julie Bowers, West Chester, 5-25-85.

10,000-METER RUN

33:24.24—Robyn Root, Cal Poly, 5-22-85.

100-METER HURDLES

12.99—Delloreen Ennis-London, Abilene Christian, 5-28-99 (preliminaries).

400-METER HURDLES

57.43—Marsha Guialdo, Cal St. Los Angeles, 5-27-93 (preliminaries); Karlene Houghton, St. Augustine's, 5-28-94.

400-METER RELAY

44.17—Abilene Christian (Hermin Joseph, Mary Tombiri-Shirey, Amara Ezem, Revoli Campbell), 5-27-95.

1,600-METER RELAY

3:33.28—Lincoln (Mo.) (Yvonne Andrews, Shelly Berth, Latonya Wheeler, Beverly Grant), 5-24-97.

FIELD EVENTS**HIGH JUMP**

1.91 (6-3/4)—Yolanda Henry, Abilene Christian, 5-22-87.

POLE VAULT

4.00 (13-1/2)—Meredith Garner, Abilene Christian, 5-26-00.

LONG JUMP

6.46 (21-2/2)—Carla Seldon, Angelo St., 5-26-84.

TRIPLE JUMP

13.31 (43-8)—Karin Grelsson, Seattle Pacific, 5-30-92.

SHOT PUT

16.23 (53-3)—Rica Brown, Cal St. Bakersfield, 5-30-92.

DISCUS THROW

54.36 (178-4)—Janet Hill, Cal St. Los Angeles, 5-28-93.

HAMMER THROW

58.02 (190-4)—Tara Crozier, Kutztown, 5-22-97.

JAVELIN THROW

58.24 (191-1)—Karin Smith, Cal Poly, 5-28-82.

JAVELIN THROW (New Javelin)

50.40 (165-4)—Geraldine George, Abilene Christian, 5-27-00.

HEPTATHLON

5,827—Debra Larsen, Cal Poly Pomona, 5-22-86.

HEPTATHLON (New Javelin)

5,602—Kim Schiemenz, Northern Colo., 5/25-26/00.

MISCELLANEOUS**INDIVIDUAL CHAMPIONS, YEAR**8—Abilene Christian, 1987.
6—Abilene Christian, 1996-98.**INDIVIDUAL CHAMPIONSHIPS, YEAR**

3—Chandra Sturup, Norfolk St. (100-meter dash, 200-meter dash, long jump 1992).

INDIVIDUAL CHAMPIONSHIPS, CAREER

7—Teena Colebrook, Cal Poly (800-meter run 1987-89-90, 1,500-meter run 1987-89-90); Chandra Sturup, Norfolk St. (100-meter dash 1992-93, 200-meter dash 1992-93-95, long jump 1992-95).

6—Yolanda Henry, Abilene Christian (400-meter hurdles 1986-87, high jump 1984-85-86-87); Dannelle Young, Alabama A&M (100-meter dash 1984-85-86, 200-meter dash 1984-85-86).

REPEAT CHAMPIONS

4—Teena Colebrook, Cal Poly (800-meter run 1987-88-89-90); Elva Dryer, Western St. (3,000-meter run 1993-94-95-96); Delloreen Ennis-London, Abilene Christian (100-meter high hurdles 1996-97-98-99); Ann Foster, Abilene Christian (triple jump 1984-85-86-87); Yolanda Henry, Abilene Christian (high jump 1984-85-86-87).

3—Cynthia Badgett, St. Augustine's (long jump 1989-90-91); CeCe Chandler, Cal Poly (100-meter hurdles 1984-85-87); Teena Colebrook, Cal Poly (1,500-meter run 1987-89-90); Marlene Lewis, Abilene Christian (discus throw 1986-87-88); Diane Oswald, Cal St. Hayward (discus throw 1982-84-85);

Chandra Sturup, Norfolk St. (200-meter dash 1992-93-95); Diana Wills, Army (triple jump 1988-89-90); Dannelle Young, Alabama A&M (100-meter dash 1984-85-86, 200-meter dash 1984-85-86).

Individual Champions(Note: *w* denotes wind-aided time or distance.)**100-METER DASH**1982 Janet Dodson, Morgan St., 11.79
1983 Donna Carley, Cal St. Sacramento, 11.75
1984 Dannelle Young, Alabama A&M, 11.77
1985 Dannelle Young, Alabama A&M, 11.39w
1986 Dannelle Young, Alabama A&M, 11.311987 Tracy Mayfield, Abilene Christian, 11.40
1988 Vivienne Spence, Hampton, 11.30w
1989 Alesia Turner, Abilene Christian, 11.99
1990 Yolande Straughn, Abilene Christian, 11.77
1991 Carlene Robb, Norfolk St., 11.891992 Chandra Sturup, Norfolk St., 11.54
1993 Chandra Sturup, Norfolk St., 11.20
1994 Hermin Joseph, Abilene Christian, 11.38
1995 Mary Tombiri-Shirey, Abilene Christian, 11.26w
1996 Mary Tombiri-Shirey, Abilene Christian, 11.561997 Beverly Grant, Lincoln (Mo.), 11.45
1998 Elisha Marshall, N.C. Central, 11.81
1999 Trinity Davis, Humboldt St., 11.51
2000 Julia O'Neil, Gardner-Webb, 11.67**200-METER DASH**1982 Grace Jackson, Alabama A&M, 24.20
1983 Donna Carley, Cal St. Sacramento, 23.75
1984 Dannelle Young, Alabama A&M, 23.38
1985 Dannelle Young, Alabama A&M, 22.92
1986 Dannelle Young, Alabama A&M, 22.84w1987 Kim Walker, Abilene Christian, 23.32
1988 Vivienne Spence, Hampton, 23.40
1989 Vivienne Spence, Hampton, 24.07
1990 Yolande Straughn, Abilene Christian, 23.40
1991 Patricia Rivers, Tex. A&M-Kingsville, 23.771992 Chandra Sturup, Norfolk St., 23.55
1993 Chandra Sturup, Norfolk St., 22.85
1994 Michelle Christie, South Dakota, 23.46
1995 Yolande Sturup, Norfolk St., 23.31
1996 Lorraine Graham, Lincoln (Mo.), 23.701997 Beverly Grant, Lincoln (Mo.), 23.02
1998 Tracey Barnes, Abilene Christian, 23.35
1999 Tracey Barnes, Abilene Christian, 23.38
2000 Tanya Oxley, St. Augustine's, 23.31**400-METER DASH**1982 Bobbi Gilmore, Cal St. Sacramento, 53.83
1983 Gail Conway, Air Force, 53.06
1984 Joy Hutchings, Southwest Tex. St., 53.22
1985 Kehinde Vaughn, Angelo St., 53.54
1986 Patrice Carpenter, Cal Poly, 52.961987 Jearl Miles, Alabama A&M, 52.36
1988 Jearl Miles, Alabama A&M, 52.29
1989 Fiona Ferrier, New York Tech, 53.95
1990 Judith Lawrence, Norfolk St., 54.04
1991 Jakkie Henderson, Cal Poly Pomona, 52.491992 Omolade Akinremi, Alabama A&M, 53.58
1993 Olga Robinson, Alabama A&M, 52.54
1994 Shelly Beckford, Alabama A&M, 53.40
1995 Revoli Campbell, Abilene Christian, 53.54
1996 Tracey Barnes, Abilene Christian, 51.711997 Lorraine Graham, Lincoln (Mo.), 51.31
1998 Tracey Barnes, Abilene Christian, 52.55
1999 Tracey Barnes, Abilene Christian, 52.45
2000 Tanya Oxley, St. Augustine's, 52.93**800-METER RUN**1982 Esther Scherzinger, Cal Poly, 2:09.26
1983 Serene Mitchell, Alabama A&M, 2:09.33
1984 Gail Conway, Air Force, 2:03.92
1985 Chris Klausman, Seattle Pacific, 2:10.05
1986 Jeannette Palmer, Hampton, 2:08.241987 Teena Colebrook, Cal Poly, 2:03.71
1988 Teena Colebrook, Cal Poly, 2:07.85
1989 Teena Colebrook, Cal Poly, 2:05.34
1990 Teena Colebrook, Cal Poly, 2:02.48
1991 Marlene Wilcox, Cal St. Los Angeles, 2:07.151992 Gloria Morgan, Alabama A&M, 2:07.19
1993 Carrie Luis, Cal St. Stanislaus, 2:07.31
1994 Carrie Luis, Cal St. Stanislaus, 2:05.921995 Malforzata Biela, Lewis, 2:08.78
1996 Jennifer Fisher, St. Augustine's, 2:07.811997 Stacey Mills, Adams St., 2:07.90
1998 Sarah Parkey, Adams St., 2:07.53
1999 Lana Jekabsons, Lewis, 2:07.30
2000 Sarah Parkey, Adams St., 2:08.13**1,500-METER RUN**1982 Eileen Kraemer, Cal Poly, 4:19.85
1983 Amy Harper, Cal Poly, 4:24.26
1984 Jennifer Dunn, Cal Poly, 4:25.23
1985 Gladees Prieur, Cal Poly, 4:16.78
1986 Gladees Prieur, Cal Poly, 4:18.981987 Teena Colebrook, Cal Poly, 4:14.77
1988 Darcy Arreola, Cal St. Northridge, 4:20.61
1989 Teena Colebrook, Cal Poly, 4:13.00
1990 Teena Colebrook, Cal Poly, 4:19.78
1991 Kristina Hand, Cal Poly, 4:24.581992 Kristina Hand, Cal Poly, 4:23.49
1993 Carrie Luis, Cal St. Stanislaus, 4:28.75
1994 Carrie Luis, Cal St. Stanislaus, 4:25.35
1995 Mirsada Buric-Adams, Adams St., 4:22.05
1996 Elva Dryer, Western St., 4:21.031997 Malgorzata Biela, Lewis, 4:22.92
1998 Malgorzata Biela, Lewis, 4:25.37
1999 Sarah Parkey, Adams St., 4:22.29
2000 Sarah Parkey, Adams St., 4:24.67**3,000-METER RUN**1982 Patty Gray, UC Davis, 9:37.09
1983 Carol Keller, Cal St. Northridge, 9:29.48
1984 Kristin Asp, South Dakota St., 9:28.41
1985 Karen Dunn, Wake Forest, 9:22.54
1986 Darla Moberly, Central Mo. St., 9:20.851987 Gitte Karshoj, Seattle Pacific, 9:13.39
1988 Darcy Arreola, Cal St. Northridge, 9:42.03
1989 Darcy Arreola, Cal St. Northridge, 9:26.11
1990 Callie Calhoun, Air Force, 9:34.48
1991 Lucie Mays, Southeast Mo. St., 9:25.531992 Kristina Hand, Cal Poly, 9:29.06
1993 Elva Dryer, Western St., 9:42.20
1994 Elva Dryer, Western St., 9:23.39
1995 Elva Dryer, Western St., 9:22.03
1996 Elva Dryer, Western St., 9:23.141997 Malgorzata Biela, Lewis, 9:35.30
1998 Nicole Jefferson, Western St., 9:33.23
1999 Nicole Jefferson, Western St., 9:36.49
2000 Jennifer Michel, Western St., 9:38.87**5,000-METER RUN**1982 Patty Gray, UC Davis, 16:36.20
1983 Amy Harper, Cal Poly, 16:25.00
1984 Julie Bowers, West Chester, 16:21.92
1985 Julie Bowers, West Chester, 15:59.34
1986 Bente Moe, Seattle Pacific, 16:31.491987 Lesly White, Cal Poly, 16:15.37
1988 Bente Moe, Seattle Pacific, 16:52.74
1989 Laura Byrne, Southeast Mo. St., 16:44.92
1990 Callie Calhoun, Air Force, 16:31.61
1991 Lucie Mays, Southeast Mo. St., 17:07.241992 Christie Allen, Pittsburg St., 16:42.09
1993 Christie Allen, Pittsburg St., 16:47.07
1994 Amy Giblin, Adams St., 16:42.32
1995 Mirsada Buric-Adams, Adams St., 16:58.48
1996 Kim Pawelek, North Fla., 16:44.861997 Kasia Arient, Lewis, 16:41.30
1998 Kasia Arient, Lewis, 16:39.50
1999 Kim Bosen, Adams St., 17:14.08
2000 Sylvia Chelimo, Gardner-Webb, 16:58.42**10,000-METER RUN**1982 Audrey Stavrum, South Dakota St., 35:06.38
1983 Patty Gray, UC Davis, 35:02.21
1984 Carol Gleason, Cal Poly, 34:20.47
1985 Robyn Root, Cal Poly, 33:24.24
1986 Tammy Donnelly, Indiana (Pa.), 33:44.011987 Bente Moe, Seattle Pacific, 34:21.86
1988 Teresa Sobieski, Army, 34:39.68
1989 Bente Moe, Seattle Pacific, 35:33.86
1990 Jamie Park, Cal Poly, 34:43.94
1991 Callie Calhoun, Air Force, 35:55.811992 Christie Allen, Pittsburg St., 35:11.20
1993 Christie Allen, Pittsburg St., 35:00.01
1994 Ann Westby, South Dakota St., 35:22.34
1995 Tumaini Urio, Western St., 35:48.14
1996 Kim Pawelek, North Fla., 34:37.51

1997 Kasia Arient, Lewis, 35:22.93

- 1998 Kasia Arient, Lewis, 35:28.11
 1999 Kim Bosen, Adams St., 35:32.67
 2000 Sylvia Chelimo, Gardner-Webb, 35:35.68

100-METER HIGH HURDLES

- 1982 Grace Jackson, Alabama A&M, 14.50
 1983 Kim Whitehead, Morgan St., 13.84
 1984 CeCe Chandler, Cal Poly, 13.55
 1985 CeCe Chandler, Cal Poly, 13.53
 1986 Patricia Ann Davis, St. Augustine's, 13.20
 1987 CeCe Chandler, Cal Poly, 13.61
 1988 Maureen Wiltshire, Hampton, 13.44w
 1989 Doris Williams, Cal Poly Pomona, 13.41
 1990 Doris Williams, Cal Poly Pomona, 13.47
 1991 Taiwo Aladeifa, Alabama A&M, 13.49
 1992 Rhonda Colvin, Cal St. Hayward, 13.32
 1993 Marsha Guialdo, Cal St. Los Angeles, 12.89w
 1994 Sherlese Taylor, St. Augustine's, 13.37
 1995 Karlene Haughton, St. Augustine's, 13.72w
 1996 Delloreen Ennis, Abilene Christian, 13.69
 1997 Delloreen Ennis, Abilene Christian, 13.69
 1998 Delloreen Ennis, Abilene Christian, 13.27
 1999 Delloreen Ennis-London, Abilene Christian, 12.85w
 2000 Shawntel Newhouse, Abilene Christian, 13.66

400-METER INTERMEDIATE HURDLES

- 1982 Kim Whitehead, Morgan St., 58.49
 1983 Kim Whitehead, Morgan St., 58.46
 1984 Justine Craig, Abilene Christian, 58.05
 1985 Janet Williams, Springfield, 59.02
 1986 Yolanda Henry, Abilene Christian, 58.78
 1987 Yolanda Henry, Abilene Christian, 57.45
 1988 Ann Hall, St. Augustine's, 58.08
 1989 Gina Albanese, Cal Poly, 59.84
 1990 Kassandra Hester, Truman St., 59.84
 1991 Gina Albanese, Cal Poly, 58.85
 1992 Omolade Akinremi, Alabama A&M, 57.84
 1993 Marsha Guialdo, Cal St. Los Angeles, 58.01
 1994 Karlene Haughton, St. Augustine's, 57.43
 1995 Karlene Haughton, St. Augustine's, 57.89
 1996 Andrea Giscombe, St. Augustine's, 1:00.14
 1997 Andrea Giscombe, St. Augustine's, 57.46
 1998 Tabreshia Lawrence, Cal Poly Pomona, 58.95
 1999 Deandra Doubrava, Emporia St., 1:00.11
 2000 Lana Jekabsonne, Lewis, 58.12

400-METER RELAY

- 1982 Cal Poly (Tamela Holland, Eloise Mallory, Janet Yarbrough, Arlene Van Wamerdam), 45.14
 1983 Cal St. Bakersfield (Marcella Mariano, Faith Burleson, Gurtha Pounds, Andrallette Gill), 44.94
 1984 St. Augustine's (Mary Gardin, Sherese West, Patricia Ann Davis, Cornelia Dave), 45.81
 1985 Alabama A&M (Cheryllann Bourne, Cefornia Polk, Fredericka Wright, Dannette Young), 44.83
 1986 Alabama A&M (Dannette Young, Jearl Miles, Cefornia Polk, Jancinta Bartholomew), 44.50
 1987 Hampton (Eldece Clarke, Maureen Wiltshire, Vivienne Spence, Trina Creekmore), 44.80
 1988 Hampton (Kima Edwards, Maureen Wiltshire, Vivienne Spence, Trina Creekmore), 44.39
 1989 Hampton (Patrice Farrington, Vivienne Spence, Mariska Stubbs, Kima Edwards), 45.84
 1990 Norfolk St. (Cynthia Royster, Bertha Knox, Charlene Robb, Judith Lawrence), 45.20
 1991 Alabama A&M (Kim Golden, Tameka Hutchins, Taiye Akinremi, Taiwo Aladeifa), 45.29
 1992 Alabama A&M (Kim Golden, Tameka Hutchins, Germaine Cracker, Taiwo Aladeifa), 45.55
 1993 Abilene Christian (Hermin Joseph, Mary Tombiri, LeRhonda Kendrick, Amara Ezem), 44.91
 1994 Abilene Christian (Hermin Joseph, Mary Tombiri, Chelsa Istre, Revoli Campbell), 44.50
 1995 Abilene Christian (Hermin Joseph, Mary Tombiri-Shirey, Amara Ezem, Revoli Campbell), 44.17
 1996 Abilene Christian (Donna Hinkson, Mary Tombiri-Shirey, Amara Ezem, Tracey Barnes), 44.61
 1997 Lincoln (Mo.) (Symantha Betts, Lorraine Graham, Shelly Berth, Beverly Grant), 44.71
 1998 Abilene Christian (Delloreen Ennis, Zandra Borrero, Shawntel Newhouse, Tracey Barnes), 44.81
 1999 Abilene Christian (Delloreen Ennis-London, Louise Ayetotche, Juanita Robertson, Tracey Barnes), 44.50
 2000 St. Augustine's (Juliet Brown, Tanya Oxley, Anna Teschmaker, Wilna Nelson), 44.93

1,600-METER RELAY

- 1982 Morgan St. (Willetta Page, Kim Whitehead, Evolene Hatcher, Janet Dodson), 3:40.27
 1983 Morgan St. (Willetta Page, Sanderland Dixon, Kim Whitehead, Gloria Jackson), 3:35.82
 1984 George Mason (Sandra Williams, Derial Rhodes, Peggy McVey, Terri Dendy), 3:37.70
 1985 Cal Poly (Felicia Saville, Patrice Carpenter, Loretta Jordan, Veronica Storvick), 3:36.37
 1986 Hampton (Vivienne Spence, Trina Creekmore, Kristal Harris, Jeannette Palmer), 3:34.73
 1987 Abilene Christian (Yolande Straughn, Kim Walker, Tracy Mayfield, Yolanda Henry), 3:36.42
 1988 Alabama A&M (Millicent Rowe, Cheryllann Bourne, Charmaine Welsh, Jearl Miles), 3:34.75
 1989 Alabama A&M (Juanita Boatwright, Dionne Bruff, Charmaine Welsh, Gloria Morgan), 3:40.69
 1990 Norfolk St. (Bertha Knox, Judith Lawrence, Cynthia Royster, Joseetta Royal), 3:40.93
 1991 Cal St. Los Angeles (Darcy Richards, Socorro Vasquez, Marlene Wilcox, Margo Grant), 3:38.52
 1992 Alabama A&M (Gloria Morgan, Omotayo Akinremi, Taiye Akinremi, Omolade Akinremi), 3:35.61
 1993 Alabama A&M (Jakki Henderson, Zena Jones, Olga Robinson, Shelly Beckford), 3:37.96
 1994 *Norfolk St. (Robin Turner, Karen Sinclair, Rochelle Thomas, Chandra Sturup), 3:40.98
 1995 Norfolk St. (Karen Sinclair, Geraldine Morgan, Chandra Sturup, Rochelle Thomas), 3:41.05
 1996 Abilene Christian (Katina Sommers, Donna Hinkson, Patrice Peart, Tracey Barnes), 3:40.65
 1997 Lincoln (Mo.) (Yvonne Andrews, Shelly Berth, Latonya Wheeler, Beverly Grant), 3:33.28
 1998 Abilene Christian (Zandra Borrero, Carlene Vassell, Juanita Robertson, Tracey Barnes), 3:42.20
 1999 St. Augustine's (Juliet Brown, Libia Rodriguez, Florencia Hunt, Tanya Oxley), 3:36.03
 2000 St. Augustine's (Juliet Brown, Florencia Hunt, Tynisha Teal, Tanya Oxley), 3:39.90

*Norfolk St. declared champion after Alabama A&M's relay team declared ineligible.

HIGH JUMP

- 1982 Phyllis Blunston, Cal St. Bakersfield, 1.83 (6-0)
 1983 Sue McNeal, Cal Poly, 1.79 (5-10¹/₂)
 1984 Yolanda Henry, Abilene Christian, 5-10
 1985 Yolanda Henry, Abilene Christian, 6-0
 1986 Yolanda Henry, Abilene Christian, 1.89 (6-2¹/₄)
 1987 Yolanda Henry, Abilene Christian, 1.91 (6-3¹/₄)
 1988 Dionne Bruff, Alabama A&M, 1.82 (5-11¹/₂)
 1989 Mazel Thomas, Abilene Christian, 1.89 (6-2¹/₄)
 1990 Wendy Ator, Abilene Christian, 1.78 (5-10)
 1991 Karen Way, East Stroudsburg, 5-9
 1992 Clarissa Moulton, Cal St. Bakersfield, 1.75 (5-8³/₄)
 1993 Clarissa Moulton, Cal St. Bakersfield, 1.78 (5-10)
 1994 *Brittina Flakes, Paine, 1.80 (5-10³/₄)
 1995 Christy Boles, Abilene Christian, 1.77 (5-9¹/₄)
 1996 Jaime Hallmark, Abilene Christian, 1.78 (5-10)
 1997 Debby Volkens, Augustana (S.D.), 1.83 (6-0)
 1998 Janet Eck, Fort Hays St., 1.75 (5-8³/₄)
 1999 Janet Eck, Fort Hays St., 1.72 (5-7³/₄)
 2000 Adriane Sims, St. Augustine's, 1.78 (5-10)

*Flakes declared champion after a student-athlete from Alabama A&M declared ineligible.

POLE VAULT

- 1999 Jennifer Bass, South Dakota St., 3.85 (12-7¹/₂)
 2000 Meredith Garner, Abilene Christian, 4.00 (13-1¹/₂)

LONG JUMP

- 1982 Teri Serrano, UC Davis, 6.35 (20-10)
 1983 Sabrina Douglas, St. Augustine's, 6.32 (20-9)
 1984 Carla Seldon, Angelo St., 6.46 (21-2¹/₂)
 1985 Jearl Miles, Alabama A&M, 20-0¹/₂
 1986 Jancinta Bartholomew, Alabama A&M, 6.27 (20-7)
 1987 Jearl Miles, Alabama A&M, 6.13 (20-1¹/₂)
 1988 Mazel Thomas, Abilene Christian, 6.46w (21-2¹/₂)
 1989 Cynthia Badgett, St. Augustine's, 6.29 (20-7³/₄)
 1990 Cynthia Badgett, St. Augustine's, 6.25 (20-6¹/₄)
 1991 Cynthia Badgett, St. Augustine's, 21-4³/₄w
 1992 Chandra Sturup, Norfolk St., 6.32w (20-9)

- 1993 Felicia Harris, Cal St. Chico, 6.32 (20-9)
 1994 *Marie Brown, South Dakota, 6.28 (20-7¹/₄)
 1995 Chandra Sturup, Norfolk St., 6.30 (20-8)
 1996 Andrea Giscombe, St. Augustine's, 6.21w (20-4¹/₂)
 1997 Andrea Giscombe, St. Augustine's, 6.19 (20-3³/₄)
 1998 Shanaka Walker, St. Augustine's, 6.17 (20-3)
 1999 Shanaka Walker, St. Augustine's, 6.08 (19-11¹/₂)
 2000 Nikita Lewis, Slippery Rock, 6.12 (20-1)

*Brown declared champion after student-athlete from Alabama A&M declared ineligible.

TRIPLE JUMP

- 1984 Ann Foster, Abilene Christian, 12.46 (40-10¹/₂)
 1985 Ann Foster, Abilene Christian, 41-9¹/₂
 1986 Ann Foster, Abilene Christian, 12.80 (42-0)
 1987 Ann Foster, Abilene Christian, 12.77 (41-10³/₄)
 1988 Diana Wills, Army, 13.25 (43-5³/₄)
 1989 Diana Wills, Army, 13.23 (43-5)
 1990 Diana Wills, Army, 13.71 (44-11³/₄)
 1991 Irish Holmes, St. Augustine's, 42-0¹/₄
 1992 Karin Grelsson, Seattle Pacific, 13.31 (43-8)
 1993 Felicia Harris, Cal St. Chico, 13.01 (42-8¹/₄)
 1994 Tongula Walker, Mo. Southern St., 12.49 (40-11³/₄)
 1995 Francesca Carver, Cal St. Los Angeles, 13.00w (42-8)
 1996 Ermelinda Shehu, Western St., 12.68 (41-7¹/₄)
 1997 Ermelinda Shehu, Western St., 12.88w (42-3¹/₄)
 1998 Ruth Moecks, Cal Poly Pomona, 12.31 (40-4³/₄)
 1999 Hillerie Shelton, Abilene Christian, 12.68 (41-7¹/₄)
 2000 Nikita Lewis, Slippery Rock, 12.77 (41-10³/₄)

SHOT PUT

- 1982 Sharon Hamilton, Cal St. Bakersfield, 15.09 (49-6¹/₄)
 1983 Sharon Hamilton, Cal St. Bakersfield, 15.10 (49-6¹/₂)
 1984 Carolyn Brown, Alabama A&M, 48-7³/₄
 1985 Marlene Frahm, Truman St., 48-2
 1986 Janet Fitts, Tuskegee, 15.02 (49-3¹/₂)
 1987 Marlene Lewis, Abilene Christian, 14.91 (48-11)
 1988 Brandi Gail, Cal Poly Pomona, 15.11 (49-7)
 1989 Deborah Corley, Cal St. Bakersfield, 15.21 (49-11)
 1990 Leether Greene, Ashland, 14.99 (49-2¹/₄)
 1991 Esther Ikomi, Alabama A&M, 47-11¹/₂
 1992 Rica Brown, Southern Conn. St., 16.23 (53-3)
 1993 Janet Hill, Cal St. Los Angeles, 16.10 (52-10)
 1994 Janet Hill, Cal St. Los Angeles, 15.64 (51-3³/₄)
 1995 Laura Rand, Emporia St., 14.57 (47-9¹/₄)
 1996 Petra Juraskova, Cal St. Los Angeles, 15.56 (51-0³/₄)
 1997 Petra Juraskova, Cal St. Los Angeles, 15.57 (51-1)
 1998 Becky Ball, Ashland, 14.66 (48-1¹/₄)
 1999 Heather Leverington, Emporia St., 16.01 (52-6¹/₂)
 2000 Mindy Ramsey, Saginaw Valley, 15.18 (49-9³/₄)

DISCUS THROW

- 1982 Diane Oswalt, Cal St. Hayward, 48.40 (158-9)
 1983 Glenda Ford, Cal St. Hayward, 49.40 (162-1)
 1984 Diane Oswalt, Cal St. Hayward, 52.90 (173-7)
 1985 Diane Oswalt, Cal St. Hayward, 174-11
 1986 Marlene Lewis, Abilene Christian, 53.10 (174-2)
 1987 Marlene Lewis, Abilene Christian, 52.54 (172-4)
 1988 Marlene Lewis, Abilene Christian, 51.38 (168-7)
 1989 Stacey Hom, Cal St. Sacramento, 50.28 (164-11)
 1990 Stacey Hom, Cal St. Sacramento, 50.14 (164-6)
 1991 Kelly Dixson, Abilene Christian, 161-3
 1992 Heather Andrews, South Dakota, 49.88 (163-8)
 1993 Janet Hill, Cal St. Los Angeles, 54.36 (178-4)
 1994 Janet Hill, Cal St. Los Angeles, 53.86 (176-8)
 1995 Nancy Overman, South Dakota, 46.86 (153-9)
 1996 Petra Juraskova, Cal St. Los Angeles, 51.90 (170-3)
 1997 Monique Kuenen, Abilene Christian, 51.88 (170-2)
 1998 Monique Kuenen, Abilene Christian, 47.98 (157-5)
 1999 Julie Smith, Pittsburg St., 50.54 (165-10)
 2000 Chandra Flinn, Cal St. Chico, 50.32 (165-11)

HAMMER THROW

- 1996 LaVera Clark, Cal St. Los Angeles, 54.00 (177-2)
 1997 Tara Crozier, Kutztown, 58.02 (190-4)
 1998 Laura Mayo, Emporia St., 57.54 (188-9)

- 1999 Jackie Jeschelnic, Ashland, 56.98 (186-11)
2000 Janet Boettcher, Neb.-Kearney, 57.64 (189-1)

JAVELIN THROW

- 1982 Karin Smith, Cal Poly, 58.24 (191-1)
1983 Danella Barnes, Cal Poly, 46.50 (152-7)
1984 Sonya Smith, Abilene Christian, 183-8
1985 Sonya Smith, Abilene Christian, 180-10
1986 Deena Bernstein, Cal Poly, 48.24 (158-3)
1987 Coleen Gainey, Cal St. Northridge, 48.66 (159-8)
1988 Durelle Schimek, Cal Poly Pomona, 56.94 (186-10)
1989 Durelle Schimek, Cal Poly Pomona, 50.84 (166-9)
1990 Michelle Devries, Seattle Pacific, 49.74 (163-2)
1991 Melissa White, Cal Poly, 157-1
1992 Tiffany Colman, Seattle Pacific, 50.48 (165-7)
1993 Chinweoke Chikwelu, Alabama A&M, 47.00 (154-2)
1994 Vijitha Amarasakara, Indianapolis, 56.84 (186-6)
1995 Vijitha Amarasakara, Indianapolis, 55.28 (181-4)
1996 Mindy Lyne, Fort Hays St., 50.46 (165-7)
1997 Joyce Burnett, Emporia St., 48.06 (157-8)
1998 Shenique Musgrove, St. Augustine's, 46.46 (152-5)
1999 Shenique Musgrove, St. Augustine's, 49.12 (161-2)
2000 Geraldine George, Abilene Christian, 50.40 (165-4)

HEPTATHLON

- 1982 Liz Carroll, Cal Poly, 5,101
1983 Marlene Harmon, Cal St. Northridge, 5,739
1984 Janet Nicholls, Cal Poly Pomona, 5,583
1985 Natalie Day, Cal St. Sacramento, 5,422
1986 Debra Larsen, Cal Poly Pomona, 5,827
1987 Anita Sartin, Seattle Pacific, 5,696
1988 Durelle Schimek, Cal Poly Pomona, 5,479
1989 Lizz Barringer, Southeast Mo. St., 5,458
1990 Jackie Alford, East Tex. St., 5,266
1991 Busarind Rogers, Pittsburg St., 5,258
1992 Karin Grelsson, Seattle Pacific, 5,604
1993 Karin Grelsson, Seattle Pacific, 5,408
1994 *Chinweoke Chikwelu, Alabama A&M, 5,403
1995 Robin Unger, Portland St., 5,162
1996 Robin Unger, Portland St., 5,216
1997 Amy Bippert, Angelo St., 5,268
1998 Kim Schiemenz, Northern Colo., 5,127
1999 Deandra Doubrava, Emporia St., 5,394
2000 Kim Schiemenz, Northern Colo., 5,602

*Chikwelu declared champion after student-athlete from Alabama A&M declared ineligible.

All-Time Team Results

1982: 1. Cal Poly, 259; 2. Alabama A&M, 144^{1/2}; 3. South Dakota St., 114; 4. (tie) Cal St. Bakersfield and Morgan St., 105; 6. (tie) Cal St. Hayward and Cal St. Sacramento, 98; 8. St. Augustine's, 60^{1/2}; 9. UC Davis, 54; 10. Lincoln (Mo.), 48; 11. Seattle Pacific, 47; 12. Southeast Mo. St., 36; 13. Cal St. Northridge, 34; 14. Neb.-Omaha, 29^{1/2}; 15. Springfield, 23; 16. Alabama St., 16; 17. Cal Poly Pomona, 15^{1/2}; 18. Mt. St. Mary's (Md.), 15; 19. Cal St. Chico, 13; 20. Central Mo. St., 12; 21. (tie) New York Tech and Wis.-Parkside, 10; 23. (tie) Central Conn. St., San Fran. St., South Dakota and Truman, 9; 27. Virginia St., 6; 28. Pratt, 4; 29. (tie) Adelphi, UC Riverside and Ferris St., 3.

1983: 1. Cal Poly, 206; 2. Morgan St., 116; 3. Cal St. Hayward, 105; 4. Alabama A&M, 102^{1/2}; 5. Cal St. Bakersfield, 76; 6. Cal St. Northridge, 71; 7. St. Augustine's, 68^{1/2}; 8. UC Davis, 54; 9. Air Force, 46; 10. Lincoln (Mo.), 44; 11. Minn. St.-Mankato, 42; 12. Cal St. Sacramento, 41; 13. (tie) Seattle Pacific and South Dakota St., 38; 15. Abilene Christian, 35; 16. Southeast Mo. St., 28; 17. (tie) Angelo St. and Slippery Rock, 25; 19. Army, 21; 20. (tie) Austin Peay and Cal Poly Pomona, 20; 22. Central Mo. St., 16; 23. (tie) Calif. (Pa.) and Navy, 15; 25. (tie) Ashland and North Dakota St., 13; 27. (tie) George Mason and Mt. St. Mary's (Md.), 12; 29. Kutztown, 11; 30. (tie) Central Conn. St., St. Cloud St. and SIU-Edwardsville, 10; 33. (tie) Bloomsburg, Eastern Wash., Liberty and West Chester, 9; 37. (tie)

Ferris St. and Minn.-Duluth, 8; 39. (tie) UC Riverside, Millersville and Tuskegee, 7; 42. (tie) Portland St., Stephen F. Austin and Virginia St., 6; 45. (tie) Neb.-Omaha and Truman, 5; 47. Northwest Mo. St., 4; 48. (tie) New York Tech and Tex. A&M-Kingsville, 3; 50. (tie) Adelphi and Florida Int'l, 2.

1984: 1. Cal Poly, 169^{1/2}; 2. Alabama A&M, 139; 3. Abilene Christian, 135; 4. Cal St. Hayward, 132; 5. St. Augustine's, 100; 6. George Mason, 79; 7. Angelo St., 63; 8. Cal Poly Pomona, 56; 9. Southwest Tex. St., 47; 10. (tie) South Dakota St. and West Chester, 40; 12. Air Force, 37; 13. Cal St. Bakersfield, 35; 14. Tex. A&M-Kingsville, 28; 15. North Dakota St., 27; 16. Minn. St.-Mankato, 26; 17. Florida Int'l, 24; 18. New York Tech, 23; 19. Neb.-Omaha, 21^{1/2}; 20. (tie) Army and Cal St. Northridge, 20; 22. (tie) Indiana (Pa.) and Tuskegee, 18; 24. Navy, 17; 25. Lincoln (Mo.), 16; 26. Calif. (Pa.), 14^{1/2}; 27. UC Davis, 13; 28. Sonoma St., 12^{1/2}; 29. (tie) Liberty, Springfield, Stephen F. Austin and Truman, 12; 33. (tie) UC Riverside, Indianapolis, Kutztown and Southeast Mo. St., 10; 37. (tie) Edinboro, San Fran. St. and Troy St., 9; 40. (tie) Mass.-Lowell and Shippensburg, 8; 42. (tie) Cal St. Sacramento and Slippery Rock, 7; 44. (tie) Fort Valley St. and Minn.-Duluth, 5; 46. (tie) Cal St. Chico and Mt. St. Mary's (Md.), 4; 48. Seattle Pacific, 3; 49. (tie) Central Mo. St. and Portland St., 2.

1985: 1. Abilene Christian, 106; 2. Cal Poly, 103; 3. Alabama A&M, 83; 4. St. Augustine's, 41; 5. Cal St. Hayward, 40; 6. George Mason, 28; 7. (tie) Angelo St. and Cal St. Sacramento, 25; 9. Cal St. Northridge, 24; 10. (tie) Springfield and West Chester, 21; 12. North Dakota St., 17; 13. (tie) Cal Poly Pomona, Slippery Rock and Southeast Mo. St., 14; 16. UC Davis, 13; 17. Navy, 11; 18. (tie) Seattle Pacific, Truman and Wake Forest, 10; 21. (tie) Central Mo. St. and Stephen F. Austin, 9; 23. (tie) Cal St. Bakersfield, Liberty and Tuskegee, 8; 26. (tie) Air Force, Cal St. Dom. Hills and New York Tech, 7; 29. Hampton, 6; 30. (tie) Calif. (Pa.), Dist. Columbia, Indiana (Pa.) and Indianapolis, 5; 34. (tie) Lincoln (Mo.) and Tex. A&M-Kingsville, 4; 36. (tie) Edinboro, Portland St. and Shippensburg, 3; 39. Ashland, 2; 40. (tie) UMBC, Mass.-Lowell and Northern Colo., 1.

1986: 1. Abilene Christian, 112; 2. Cal Poly, 93^{1/2}; 3. Alabama A&M, 65; 4. Hampton, 63; 5. Cal Poly Pomona, 51^{1/2}; 6. (tie) Cal St. Northridge and St. Augustine's, 35; 8. Cal St. Hayward, 27; 9. Cal St. Sacramento, 25; 10. Seattle Pacific, 22; 11. Central Mo. St., 18; 12. (tie) New York Tech and Southeast Mo. St., 14; 14. (tie) Army and Stephen F. Austin, 13; 16. Indiana (Pa.), 12; 17. Tuskegee, 10; 18. Slippery Rock, 9; 19. (tie) Angelo St. and Portland St., 8; 21. (tie) Ashland, UC Davis, Edinboro and Indianapolis, 7; 25. (tie) Navy, North Dakota St. and San Fran. St., 6; 28. (tie) Springfield and Troy St., 5; 30. (tie) Air Force, Liberty, Minn.-Duluth, Neb.-Omaha and West Chester, 4; 35. (tie) St. Cloud St. and Southern Conn. St., 3; 37. (tie) C. W. Post, Cal St. Chico and East Stroudsburg, 2; 40. (tie) Kutztown, Mt. St. Mary's (Md.) and Shippensburg, 1.

1987: 1. Abilene Christian, 166; 2. Cal Poly, 114; 3. Alabama A&M, 60^{1/4}; 4. (tie) Hampton and Seattle Pacific, 52; 6. Cal St. Northridge, 47; 7. Southeast Mo. St., 32; 8. Cal Poly Pomona, 23; 9. St. Augustine's, 22; 10. New York Tech, 21^{1/4}; 11. Portland St., 14; 12. UC Davis, 12; 13. (tie) Colorado Mines and Indianapolis, 8; 15. Cal St. Hayward, 7^{1/4}; 16. (tie) Army and Shippensburg, 7; 18. (tie) C. W. Post, Cal St. Bakersfield, Kutztown, Liberty, Slippery Rock and South Dakota St., 6; 24. (tie) Indiana (Pa.) and Navy, 5; 26. (tie) Angelo St., Kentucky St. and Mt. St. Mary's (Md.), 4; 29. (tie) Edinboro, Norfolk St. and Northwest Mo. St., 3; 32. (tie) Ferris St., Southern Conn. St. and Tex. A&M-Kingsville, 2; 35. Truman, 1; 36. North Dakota St., 1/4.

1988: 1. Abilene Christian, 109^{1/2}; 2. Alabama A&M, 72; 3. Hampton, 65; 4. Cal Poly Pomona, 59^{1/2}; 5. Cal Poly, 58; 6. Seattle Pacific, 55^{1/2}; 7. St. Augustine's, 47; 8. Army, 39; 9. Cal St. Northridge, 38; 10. Southeast Mo. St., 32; 11. UC Davis, 17; 12. Shippensburg, 14; 13. Cal St. Hayward, 12; 14. Indiana (Pa.), 11; 15. (tie) New York Tech and Northwest Mo. St., 10; 17. (tie) Cal St. Bakersfield, Liberty and Troy St., 8; 20. (tie) Central Mo. St. and Virginia St., 7; 22. (tie) Minn. St.-Mankato, San Fran. St. and West Chester, 5; 25. (tie) Lewis and Mass.-Lowell, 4; 27. Ferris St., 3; 28. (tie) Angelo St., Edinboro and Springfield, 2; 31. Southwest Baptist, 1^{1/2}; 32. Humboldt St., 1.

1989: 1. Cal Poly, 103; 2. Abilene Christian, 70; 3. Seattle Pacific, 62; 4. Hampton, 48; 5. Cal St. Northridge, 44; 6. Alabama A&M, 38; 7. Norfolk St., 36; 8. Southeast Mo. St., 30; 9. Cal Poly Pomona, 29;

10. St. Augustine's, 27; 11. (tie) Cal St. Hayward and New York Tech, 25; 13. Army, 23; 14. Slippery Rock, 16; 15. (tie) Sonoma St. and Truman, 13; 17. South Dakota St., 11; 18. (tie) Cal St. Bakersfield, Cal St. Sacramento and North Dakota St., 10; 21. Northwest Mo. St., 8; 22. (tie) Angelo St. and Lewis, 7; 24. Southwest Baptist, 6; 25. (tie) Air Force and Ashland, 5; 27. (tie) Minn. St.-Mankato, South Dakota and Tex. A&M-Commerce, 4; 30. (tie) Ferris St. and Southern Conn. St., 3; 32. (tie) UC Davis, Cal St. Chico and Central Mo. St., 2; 35. (tie) Navy and Northern Colo., 1.

1990: 1. Cal Poly, 116; 2. Norfolk St., 72; 3. Abilene Christian, 62; 4. Alabama A&M, 56; 5. Cal St. Northridge, 44^{1/2}; 6. St. Augustine's, 44; 7. Seattle Pacific, 33; 8. South Dakota, 26; 9. Air Force, 20; 10. Truman, 19^{1/2}; 11. Cal St. Hayward, 17; 12. (tie) Edinboro, Hampton and South Dakota St., 16; 15. Army, 14; 16. (tie) Cal Poly Pomona and San Fran. St., 13; 18. Tex. A&M-Commerce, 11; 19. (tie) Ashland, Cal St. Sacramento and Southeast Mo. St., 10; 22. North Dakota St., 8^{1/2}; 23. (tie) East Stroudsburg and St. Cloud St., 8; 25. (tie) New York Tech and Shippensburg, 7; 27. Saginaw Valley, 6^{1/2}; 28. (tie) Angelo St. and North Dakota, 6; 30. (tie) Cal St. Bakersfield, Pittsburg St. and Southern Conn. St., 5; 33. (tie) Cal St. Stanislaus, Humboldt St. and Virginia St., 4; 36. (tie) UC Davis, Cal St. Los Angeles, Central Mo. St. and Sonoma St., 2.

1991: 1. Cal Poly, 72; 2. Alabama A&M, 71; 3. Norfolk St., 62; 4. (tie) Cal St. Los Angeles and Southeast Mo. St., 47; 6. Abilene Christian, 37; 7. North Dakota St., 34; 8. Hampton, 30; 9. St. Augustine's, 26; 10. Seattle Pacific, 25; 11. (tie) Saginaw Valley and St. Cloud St., 19; 13. Cal Poly Pomona, 18; 14. San Fran. St., 17; 15. Pittsburg St., 16; 16. (tie) Air Force and South Dakota, 15; 18. South Dakota St., 14; 19. (tie) Cal St. Chico and Cal St. Hayward, 13; 21. Angelo St., 12; 22. (tie) Cal St. Bakersfield, East Stroudsburg, Edinboro, N.C. Central and Tex. A&M-Kingsville, 10; 27. Minn.-Duluth, 8; 28. UC Davis, 7; 29. (tie) Cal St. Sacramento and North Dakota, 6; 31. (tie) Ashland, Southern Conn. St. and Virginia St., 5; 34. (tie) UC Riverside, Humboldt St. and Tex. A&M-Commerce, 4; 37. (tie) Cal St. Stanislaus, Northern Colo. and West Chester, 3; 40. (tie) Lewis, Millersville, Minn. St.-Mankato, Navy and Slippery Rock, 1.

1992: 1. Alabama A&M, 112; 2. Cal St. Los Angeles, 65; 3. Cal Poly, 63; 4. (tie) Abilene Christian and Seattle Pacific, 58; 6. Norfolk St., 55; 7. Cal St. Hayward, 41; 8. (tie) Cal St. Bakersfield and North Dakota St., 24; 10. (tie) Pittsburg St. and South Dakota, 20; 12. (tie) N.C. Central and St. Cloud St., 15; 14. Tex. A&M-Kingsville, 14; 15. Humboldt St., 12; 16. Cal St. Stanislaus, 11; 17. Hampton, 10^{1/2}; 18. (tie) Angelo St. and Northern Colo., 9; 20. Minn.-Duluth, 8; 21. (tie) UC Riverside, Ferris St. and Tex. A&M-Commerce, 7; 24. (tie) Ashland, UC Davis, Lewis, Saginaw Valley, St. Augustine's, Springfield and Wis.-Parkside, 6; 31. South Dakota St., 5^{1/2}; 32. (tie) North Dakota and Truman, 5; 34. (tie) Cal Poly Pomona, Edinboro, Lock Haven and Millersville, 4; 38. Portland St., 2; 39. Southern Conn. St., 1.

1993: 1. Alabama A&M, 92; 2. Abilene Christian, 86; 3. *Cal St. Los Angeles, 56; 4. Norfolk St., 55; 5. Seattle Pacific, 47; 6. Western St., 36; 7. (tie) Cal Poly and Pittsburg St., 34; 9. Cal St. Chico, 27; 10. Adams St., 26; 11. North Dakota, 22; 12. (tie) Humboldt St. and St. Augustine's, 21; 14. Cal St. Stanislaus, 20; 15. (tie) Cal St. Bakersfield and North Dakota St., 17; 17. Ashland, 16; 18. South Dakota St., 13; 19. Chadron St., 11; 20. Angelo St., 10; 21. (tie) Mo. Southern St., Morningside, N.C. Central and Truman, 8; 25. Neb.-Kearney, 6; 26. (tie) Portland St., Saginaw Valley and South Dakota, 5; 29. (tie) Cal Poly Pomona and Paine, 4; 31. (tie) Lewis, St. Cloud St. and Tex. A&M-Kingsville, 3; 34. (tie) East Stroudsburg, Grand Valley St., Morris Brown and Slippery Rock, 2; 38. (tie) Air Force and Indianapolis, 1.

*Cal St. Los Angeles' participation vacated by the NCAA Committee on Infractions.

1994: 1. Abilene Christian, 89^{1/2}; 2. *Cal St. Los Angeles, 72; 3. Adams St., 60; 4. St. Augustine's, 42; 5. Norfolk St., 38; 6. South Dakota, 33; 7. North Dakota St., 28^{1/2}; 8. South Dakota St., 27; 9. Cal Poly, 24; 10. Cal St. Stanislaus, 20; 11. N.C. Central, 19; 12. Angelo St., 18; 13. Cal St. Bakersfield, 14^{1/2}; 14. (tie) Hampton and Pittsburg St., 14; 16. Ashland, 13; 17. (tie) Tex. A&M-Kingsville and Western St., 12; 19. Paine, 11; 20. (tie) Indianapolis and Mo. Southern St., 10; 22. (tie) Cal Poly Pomona, Humboldt St., Neb.-Omaha and North Dakota, 8; 26. (tie) Minn. St.-Mankato, Portland St. and Saginaw Valley, 6; 29. (tie) Bemidji St., St. Cloud St. and Seattle Pacific, 5; 32. (tie) Cal St. Chico, Central Mo. St. and

Morris Brown, 4; 35. (tie) UC Riverside, New York Tech and St. Joseph's (Ind.), 3; 38. Tex. A&M-Commerce, 2 $\frac{1}{2}$; 39. (tie) UC Davis and Clark Atlanta, 2; 41. (tie) Emporia St., Ferris St., Millersville and Southern Conn. St., 1.

*Cal St. Los Angeles' and Alabama A&M's participation vacated by the NCAA Committee on Infractions.

1995: 1. Abilene Christian, 106 $\frac{1}{2}$; 2. *Cal St. Los Angeles, 71; 3. Norfolk St., 46; 4. Cal St. Bakersfield, 45; 5. Adams St., 42 $\frac{1}{2}$; 6. Western St., 36; 7. St. Augustine's, 35; 8. North Dakota St., 26; 9. Humboldt St., 21; 10. UC Davis, 20 $\frac{1}{2}$; 11. Lewis, 20; 12. Neb.-Omaha, 19; 13. (tie) Angelo St. and Emporia St., 18; 15. (tie) Mo. Southern St. and Seattle Pacific, 16; 17. (tie) Ashland, Cal Poly Pomona and Pittsburg St., 15; 20. Minn. St.-Mankato, 14; 21. (tie) Indianapolis, Portland St. and South Dakota, 10; 24. Saginaw Valley, 9; 25. Northwest Mo. St., 8 $\frac{1}{2}$; 26. (tie) Northern Colo. and St. Cloud St., 8; 28. (tie) Kutztown and N.C. Central, 7; 30. Fort Hays St., 6; 31. San Fran. St., 5; 32. (tie) Augustana (S.D.), East Stroudsburg, Indiana (Pa.), Mass.-Lowell, St. Rose and Southern Ind., 3; 38. (tie) Ferris St., Neb.-Kearney, New York Tech, South Dakota St. and Virginia St., 2; 43. (tie) Air Force, Central Mo. St., Millersville, Morris Brown, North Dakota, Slippery Rock and Southern Conn. St., 1.

*Cal St. Los Angeles' participation vacated by the NCAA Committee on Infractions.

1996: 1. Abilene Christian, 136; 2. St. Augustine's, 86; 3. Cal St. Los Angeles, 54; 4. Western St., 42; 5. Emporia St., 40; 6. North Dakota St., 29; 7. Lewis, 26; 8. Ashland, 24; 9. (tie) UC Davis and North Fla., 20; 11. Angelo St., 19 $\frac{1}{2}$; 12. (tie) Lincoln (Mo.) and Seattle Pacific, 18; 14. (tie) Adams St., Fort Hays St. and Neb.-Omaha, 16; 17. Cal St. Bakersfield, 15; 18. Pittsburg St., 14; 19. Minn. St.-Mankato, 13; 20. Saginaw Valley, 11; 21. (tie) Humboldt St., N.C. Central and Portland St., 10; 24. Tex. A&M-Kingsville, 9 $\frac{1}{2}$; 25. (tie) Albany (N.Y.) and Augustana (S.D.), 9; 27. (tie) Kutztown, St. Cloud St. and St. Joseph's (Ind.), 8; 30. Northwest Mo. St., 6; 31. (tie)

Cal Poly Pomona, Northern Colo., South Dakota, Southern Conn. St. and Wis.-Parkside, 5; 36. (tie) Lock Haven, Millersville, North Dakota, Sonoma St. and Virginia St., 4; 41. (tie) East Stroudsburg, Indianapolis and South Dakota St., 3; 44. (tie) Calif. (Pa.) and Mo. Southern St., 2; 46. Francis Marion, 1.

1997: 1. St. Augustine's, 81; 2. Abilene Christian, 69; 3. Lewis, 68; 4. Lincoln (Mo.), 60; 5. Adams St., 44; 6. (tie) Angelo St. and UC Davis, 37; 8. Emporia St., 34; 9. Western St., 32; 10. Augustana (S.D.), 31; 11. South Dakota, 30; 12. Albany (N.Y.), 26; 13. Northwest Mo. St., 24; 14. Cal St. Los Angeles, 22; 15. North Dakota St., 18 $\frac{1}{2}$; 16. Cal Poly Pomona, 18; 17. (tie) Ashland and Northern Colo., 17; 19. Neb.-Omaha, 16; 20. Fort Hays St., 11; 21. (tie) Kutztown and Minn. St.-Mankato, 10; 23. (tie) St. Cloud St. and Shippensburg, 7; 25. (tie) Cal St. Bakersfield, Indianapolis and South Dakota St., 6; 28. (tie) Bloomsburg and Francis Marion, 5; 30. N.C. Central, 3 $\frac{1}{2}$; 31. (tie) New York Tech, Tex. A&M-Commerce and Tex. A&M-Kingsville, 3; 34. (tie) Clark Atlanta, Livingstone, Lock Haven, Mo. Southern St. and Saginaw Valley, 2; 39. (tie) Pittsburg St. and Seattle Pacific, 1.

1998: 1. Abilene Christian, 120; 2. St. Augustine's, 78; 3. Adams St., 74; 4. Lewis, 68; 5. South Dakota, 35; 6. Western St., 32; 7. Cal Poly Pomona, 31; 8. North Dakota St., 28; 9. Neb.-Omaha, 22; 10. (tie) Emporia St. and Fort Hays St., 21; 12. Northern Colo., 19; 13. (tie) Angelo St., UC Davis and South Dakota St., 17; 16. (tie) Ashland and Mo. Southern St., 16; 18. N.C. Central, 15; 19. Edinboro, 13; 20. (tie) Harding and Northwest Mo. St., 12; 22. Seattle Pacific, 10; 23. (tie) Kutztown and Sonoma St., 8; 25. Slippery Rock, 7 $\frac{1}{2}$; 26. (tie) Cal St. Los Angeles and Shippensburg, 6; 28. (tie) Augustana (S.D.) and Pittsburg St., 5; 30. (tie) Cal St. Bakersfield, Lincoln (Mo.), Livingston, Minn.-Duluth and Minn. St.-Mankato, 4; 35. (tie) North Dakota and Truman, 3; 37. Tarleton St., 2 $\frac{1}{2}$; 38. (tie) Clark Atlanta, Neb.-Kearney and Tex. A&M-Kingsville, 2; 41. (tie) Central Mo. St., Central Okla., Humboldt St. and Saginaw Valley, 1.

1999: 1. Abilene Christian, 145 $\frac{1}{2}$; 2. St. Augustine's, 98; 3. Adams St., 53; 4. Emporia St., 47; 5. North Dakota St., 36; 6. UC Davis, 32 $\frac{1}{2}$; 7. South Dakota, 29; 8. (tie) Lewis and Western St., 28; 10. Angelo St., 24; 11. South Dakota St., 20; 12. (tie) Edinboro and Fort Hays St., 19; 14. (tie) Ashland and Pittsburg St., 17; 16. (tie) Albany St. and Seattle Pacific, 15; 18. Cal St. Los Angeles, 14; 19. (tie) Humboldt St. and Tex. A&M-Kingsville, 13; 21. Shippensburg, 12; 22. North Dakota, 11; 23. Cal Poly Pomona, 10; 24. Binghamton, 9 $\frac{1}{2}$; 25. UC Riverside, 8; 26. Morningside, 7; 27. (tie) Grand Valley St., Mo. Southern St. and Moorhead St., 6; 30. (tie) Cal St. Chico, Neb.-Kearney and St. Cloud St., 5; 33. SIU-Edwardsville, 4; 34. (tie) Cal St. Dom. Hills, East Stroudsburg, Mass.-Lowell, Mo.-Rolla, Tarleton St. and Truman, 3; 40. (tie) Armstrong Atlantic, Augustana (S.D.), Cal St. Stanislaus, Northern St., Sonoma St. and West Chester, 2; 46. Kutztown, 1 $\frac{1}{2}$; 47. (tie) Neb.-Omaha, Saginaw Valley and Tex. A&M-Commerce 1.

2000: 1. St. Augustine's, 77; 2. Abilene Christian, 66; 3. Adams St., 50; 4. North Dakota St., 44; 5. Gardner-Webb, 43; 6. South Dakota, 36; 7. UC Davis, 30; 8. Albany St. (Ga.), 28; 9. Slippery Rock, 26; 10. Cal St. Chico, 25; 11. (tie) Ashland and Lewis, 23; 13. Cal St. Dom. Hills, 19; 14. (tie) Saginaw Valley and Western St., 18; 16. (tie) Fort Hays St., North Dakota and Truman, 17; 19. Morningside, 15; 20. (tie) Indiana (Pa.), Neb.-Kearney and Northern Colo., 14; 23. Angelo St., 13; 24. Seattle Pacific, 11; 25. (tie) Livingstone, North Fla. and Tarleton St., 9; 28. (tie) Emporia St., Grand Valley St., Mass.-Lowell, Minn.-Duluth, Mo. Southern St., St. Cloud St., San Fran. St., Sonoma St. and Virginia St., 8; 37. Cal St. Stanislaus, 7; 38. (tie) Moorhead St., Pittsburg St. and Tex. A&M-Kingsville, 6; 41. (tie) Armstrong Atlantic and Lock Haven, 5; 43. (tie) Cal St. Bakersfield, Central Wash., East Stroudsburg and Ferris St., 4; 47. Shippensburg, 3; 48. (tie) Indianapolis and Northern St., 2; 50. (tie) Bloomsburg, Central Mo. St., Millersville and Southern Conn. St., 1.

Outdoor Track and Field

DIVISION III

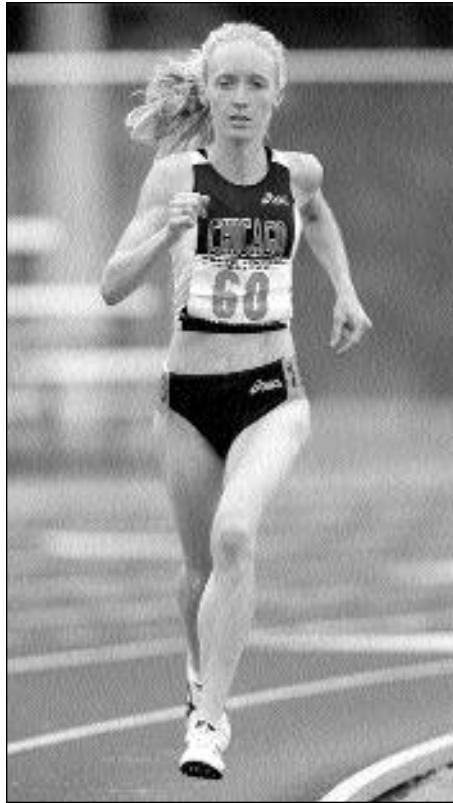

Photo by Kevin Tanaka/NCAA Photos

Rhaina Echols of Chicago completed a stellar year by winning the 3,000- and 5,000-meter runs. She also captured the 1999 cross country individual title and the 5,000-meter run in the indoor championships.

2000 Championships

Highlights

Jones' Triple Puts Lions in Lead: Rhondale Jones beat the sophomore slump, and in turn, Lincoln (Pennsylvania) repeated as champion May 25-27 at North Central.

Lincoln compiled 65 points, with Christopher Newport second with 50 and Wheaton (Massachusetts) third with 48½.

Jones was responsible for three of Lincoln's four individual victories, as she repeated her 1999 wins as a freshman in the 100- and 200-meter dashes, and the 100-meter high hurdles. She is the first athlete in the championships' history to win three events in a meet more than once.

Zanora Berry gave Lincoln a sweep of the hurdle events, as she won the 400-meter intermediate hurdles.

Casey Taylor accounted for over half of Christopher Newport's points, as she won the long jump, came in second in both the triple jump and 100 hurdles, and placed seventh in the high jump.

The pole vault is now a part of all the NCAA women's track and field championships after debuting in the Division III outdoor meet this year. Laura Rosenberger of Eastern Mennonite earned the distinction of being the first winner, just as she did at the indoor championship, by clearing the bar at 11 feet, 11¾ inches.

TEAM STANDINGS

1. Lincoln (Pa.)..... 65	Pacific Lutheran..... 10	Redlands..... 4½
2. Chris. Newport..... 50	Roanoke..... 10	54. Buena Vista..... 4
3. Wheaton (Mass.)..... 48½	Wheaton (Ill.)..... 10	Tufts..... 4
4. Wis.-Whitewater..... 37	Wis.-Stevens Point..... 10	Whitman..... 4
5. Calvin..... 30	31. Col. of New Jersey..... 9½	Wis.-Platteville..... 4
6. Chicago..... 28	St. Thomas (Minn.)..... 9½	58. Augustana (Ill.)..... 3
7. Williams..... 26	33. Linfield..... 9	Bates..... 3
8. Wis.-La Crosse..... 25½	Monmouth (Ill.)..... 9	MIT..... 3
9. McMurry..... 23	35. St. Olaf..... 8½	Pacific (Ore.)..... 3
10. Middlebury..... 22	Wis.-Oshkosh..... 8½	Swarthmore..... 3
11. Sewanee..... 20	37. Central (Iowa)..... 8	Western Md..... 3
Wartburg..... 20	Pomona-Pitzer..... 8	64. Coe..... 2
13. Springfield..... 19	Puget Sound..... 8	George Fox..... 2
14. Loras..... 17	Whitworth..... 8	Wis.-Eau Claire..... 2
15. Eastern Ore..... 16	41. Carleton..... 7	Wis.-River Falls..... 2
16. Rowan..... 13	Mary Washington..... 7	68. Concordia-M'head..... 1
17. Amherst..... 12	43. Hope..... 6	Ithaca..... 1
Carthage..... 12	Neb. Wesleyan..... 6	Keene St..... 1
Colby..... 12	Washington (Mo.)..... 6	La Verne..... 1
East. Mennonite..... 12	46. Principia..... 5½	Macalester..... 1
Hamilton..... 12	47. Cortland St..... 5	Medgar Evers..... 1
22. Willamette..... 11	Emory..... 5	Ohio Northern..... 1
23. Baldwin-Wallace..... 10	Montclair St..... 5	Ohio Wesleyan..... 1
UC San Diego..... 10	North Central..... 5	76. DePauw..... ½
Claremont-M.S..... 10	Smith..... 5	
Moravian..... 10	52. John Carroll..... 4½	

INDIVIDUAL RESULTS

100-meter dash: 1. Rhondale Jones, Lincoln (Pa.), 11.89; 2. Taliha Belcher, McMurry, 12.14; 3. Camille Ross, Wis.-Whitewater, 12.18; 4. Deshawnda Williams, Wheaton (Mass.), 12.29; 5. Candace Brown, Loras, 12.37; 6. Jamie Falcone, Western Md., 12.38; 7. Lori Abbott, East. Mennonite, 12.38; 8. Dejuana Satchell, La Verne, 12.49.

200-meter dash: 1. Rhondale Jones, Lincoln (Pa.), 24.10; 2. Taliha Belcher, McMurry, 24.47; 3. Deshawnda Williams, Wheaton (Mass.), 24.67; 4. Constance Jackson, Monmouth (Ill.), 24.70; 5. Claudine Rigaud, Washington (Mo.), 24.83; 6. Camille Ross, Wis.-Whitewater, 25.08; 7. Luyre Hupfer, Coe, 25.10;

8. Althia Phillips, Medgar Evers, 25.19.

400-meter dash: 1. Megan Pierce, Calvin, 53.97; 2. Vernick Smith, Lincoln (Pa.), 55.41; 3. Lisa Mickelson, Wis.-La Crosse, 55.79; 4. Brianna Schoonover, Wartburg, 56.85; 5. Sarah Deeb, Tufts, 57.34; 6. Beth Haley, Neb. Wesleyan, 57.35; 7. Jessica Shugart, UC San Diego, 57.51; 8. Kim Alvis, Mary Washington, 57.58.

800-meter run: 1. Leah Juno, Wis.-Stevens Point, 2:10.60; 2. Heather Stone, Sewanee, 2:10.67; 3. Annah Heitkamp, Middlebury, 2:12.36; 4. Lisa Starkey, Willamette, 2:12.44; 5. Jessica Dober, Wis.-La Crosse, 2:12.50; 6. Kara Krumenauer, Wis.-Whitewater, 2:13.24; 7. Maegan Harris, Augustana (Ill.), 2:15.11; 8.

Stephanie Moss, Ohio Wesleyan, 2:19.42.

1,500-meter run: 1. Heather Stone, Sewanee, 4:27.40; 2. Heidi Wolfsberger, Moravian, 4:31.84; 3. Tara Crowley, Williams, 4:32.26; 4. Amy Kleinheksel, North Central, 4:32.28; 5. Kate Irvin, Middlebury, 4:34.49; 6. Kara Krumenauer, Wis.-Whitewater, 4:35.23; 7. Dinella Pineda, Amherst, 4:35.88; 8. Yarrow Moench, Macalester, 4:36.70.

3,000-meter run: 1. Rhaina Echols, Chicago, 9:39.02; 2. Carolyn Jones, UC San Diego, 9:39.58; 3. Sarah Toland, Colby, 9:40.32; 4. Sarah Gritter, Calvin, 9:41.90; 5. Maggie Hanson, Hamilton, 9:42.32; 6. Noel Whittall, Col. of New Jersey, 9:44.65; 7. Heather Stone, Sewanee, 9:48.27; 8. Michelle Kelly, Cortland St., 9:51.49.

5,000-meter run: 1. Rhaina Echols, Chicago, 16:28.70; 2. Maggie Hanson, Hamilton, 16:53.85; 3. Sarah Toland, Colby, 16:58.92; 4. Barbara Swallow, Springfield, 17:05.04; 5. Noel Whitall, Col. of New Jersey, 17:07.14; 6. Maree George, Pacific Lutheran, 17:13.31; 7. Casey Smith, Roanoke, 17:26.77; 8. Mary Proulx, Keene St., 17:28.31.

10,000-meter run: 1. Barbara Swallow, Springfield, 35:09.59; 2. Casey Smith, Roanoke, 36:46.09; 3. Maree George, Pacific Lutheran, 36:49.55; 4. Christina Vetter, St. Olaf, 37:04.72; 5. Stephanie Greiber, Wis.-Whitewater, 37:14.69; 6. Abigail Anthony, Bates, 37:28.58; 7. Emily Shertzer, Moravian, 37:32.54; 8. Cara Devlin, Ithaca, 37:51.77.

100-meter high hurdles: 1. Rhondale Jones, Lincoln (Pa.), 13.92; 2. Casey Taylor, Chris. Newport, 14.10; 3. Tenille Johnson, Wheaton (Mass.), 14.49; 4. Janice Brenner, Montclair St., 14.59; 5. Chisa Perry, Lincoln (Pa.), 14.73; 6. Laura Janesch, Neb. Wesleyan, 14.79; 7. Erica DiStefano, Col. of New Jersey, 14.86; 8. Katie Bestul, St. Thomas (Minn.), 15.18.

400-meter intermediate hurdles: 1. Zanora Berry, Lincoln (Pa.), 59.49; 2. Amy Buhl, Chicago, 1:00.67; 3. Amber Larsen, Linfield, 1:00.80; 4. Jaenette Olson, Wartburg, 1:01.31; 5. Jennifer White, Cortland St., 1:01.84; 6. Alyssa Thorvaldsen, MIT, 1:02.04; 7. Tenille Johnson, Wheaton (Mass.), 1:02.54; 8. Carolyn Stuart, Carleton, 1:03.39.

400-meter relay: 1. Lincoln (Pa.) (Mea Williams, Chisa Perry, Carla Cunningham, Rhondale Jones), 46.87; 2. Chris. Newport, 47.03; 3. Wheaton (Mass.), 47.04; 4. Wis.-La Crosse, 47.51; 5. McMurry, 47.83; 6. Wis.-Oshkosh, 47.94; 7. Wartburg, 48.37; 8. Loras, 58.12.

1,600-meter relay: 1. Calvin (Mindy Worst, Sara Velikamp, Lindsay Mulder, Megan Pierce), 3:44.61; 2. Wheaton (Mass.), 3:49.45; 3. Wartburg, 3:50.52; 4. Wis.-La Crosse, 3:51.59; 5. Monmouth (Ill.), 3:52.00; 6.

Lincoln (Pa.), 3:53.33; 7. Wis.-Whitewater, 3:56.75; Pacific Lutheran, disqualified.

High jump: 1. Beth Castagno, Wheaton (Mass.), 1.77 (5-9 3/4); 2. Kristy Laramee, Middlebury, 1.77 (5-9 3/4); 3. (tie) Katie Arnes, St. Thomas (Minn.), Carrie Danielewicz, Wis.-Oshkosh, Stacy Nichols, Redlands, and Beth Grzybowski, John Carroll, 1.67 (5-5 3/4); 7. Casey Taylor, Chris. Newport, 1.67 (5-5 3/4); 8. (tie) Beth Broering, DePauw, and Erica DiStefano, Col. of New Jersey, 1.62 (5-3 3/4).

Pole vault: 1. Laura Rosenberger, East. Mennonite, 3.65 (11-11 3/4); 2. Amy Wells, Puget Sound, 3.50 (11-5 3/4); 3. (tie) Marnie Holley, Principia, and Ellen Findlay, Wis.-La Crosse, 3.50 (11-5 3/4); 5. (tie) Janet Hengel, St. Olaf, and Kerry Teamey, Wheaton (Mass.), 3.35 (10-11 3/4); 7. Heather Hunt, George Fox, 3.35 (10-11 3/4); 8. Kyna Powers, Claremont-M-S, 3.35 (10-11 3/4).

Long jump: 1. Casey Taylor, Chris. Newport, 5.92 (19-5 1/4); 2. Katie Brees, Central (Iowa), 5.72 (18-9 1/4); 3. Tamika Lomax, Chris. Newport, 5.71 (18-9); 4. Lindsay Mulder, Calvin, 5.67 (18-7 1/4); 5. Indra Odammten, Claremont-M-S, 5.66 (18-7); 6. Denita Eason, Chris. Newport, 5.64 (18-6); 7. Shimera Daniels, Wheaton (Mass.), 5.63 (18-5 3/4); 8. Sandy Hoying, Ohio Northern, 5.47 (17-11 1/2).

Triple jump: 1. Nicole Campbell, Amherst, 12.26 (40-2 3/4); 2. Casey Taylor, Chris. Newport, 12.05 (39-6 1/2); 3. Yurissa Mitchell, Mary Washington, 11.97 (39-3 1/4); 4. LaNeatra Johnson, Chris. Newport, 11.67 (38-3 1/4); 5. Kara Hedin, St. Thomas (Minn.), 11.67 (38-3 1/2); 6. Desiree Peterkin, Swarthmore, 11.61 (38-1 1/4); 7. Kristin Meade, Washington (Mo.), 11.56 (37-11 1/4); 8. Jill Kincaid, Wis.-Oshkosh, 11.44 (37-6 1/2).

Shot put: 1. Rebecca Brooks, Williams, 14.51 (47-7 1/4); 2. Healy Thompson, Williams, 14.29 (46-10 3/4); 3. Sara Nauman, Loras, 13.48 (44-2 3/4); 4. Genesis Fisher, Smith, 13.41 (44-0); 5. Jenny Lange, Buena Vista, 13.37

(43-10 1/2); 6. Tabitha Fendrick, Wis.-Whitewater, 13.36 (43-10); 7. Amy Sullivan, Wartburg, 13.14 (43-1 1/4); 8. Diane Williams, Williams, 13.11 (43-0 1/4).

Discus throw: 1. Claire DeChant, Baldwin-Wallace, 47.78 (156-9); 2. Tabitha Fendrick, Wis.-Whitewater, 46.38 (152-2); 3. Emily Sowers, Hope, 45.08 (147-11); 4. Jessica Kohlman, Wis.-Whitewater, 45.04 (147-9); 5. Mari Ruiz, Whitman, 4.18 (144-11); 6. Kathleen Darling, Rowan, 44.02 (144-5); 7. Becki Schmitz, Carthage, 43.58 (143-0); 8. Maria DeBoer, Concordia-M'head, 41.48 (136-1).

Hammer throw: 1. Leah Merrell, Eastern Ore., 53.44 (175-4); 2. Katharine Hill, Pomona-Pitzer, 51.40 (168-8); 3. April Haney, Eastern Ore., 51.06 (167-6); 4. Sarah DeGraw, Claremont-M-S, 48.90 (160-5); 5. Ilana Garbowit, Springfield, 48.88 (160-4); 6. Lindsay Holbrook, Linfield, 48.62 (159-6); 7. Lisa Moore, Wis.-River Falls, 48.36 (158-8); 8. Rebecca Brooks, Williams, 48.00 (157-6).

Javelin throw: 1. Kathleen Darling, Rowan, 44.70 (146-8); 2. Danielle Swift, Whitworth, 43.50 (142-8); 3. Monica Scott, Willamette, 41.44 (135-11); 4. Kendra Robbins, Emory, 41.38 (135-9); 5. Heather Langlois, Middlebury, 41.04 (134-8); 6. Ann Kaltwasser, Pacific (Ore.), 40.36 (132-5); 7. Kim Deaton, Carthage, 40.24 (132-0); 8. Amy Calderone, Augustana (Ill.), 38.84 (127-5).

Heptathlon: 1. Heather Pancake, Wheaton (Ill.), 4,828; 2. Tina Moran, Carthage, 4,655; 3. Kelly Triplett, Loras, 4,602; 4. Sandra Helquist, Carleton, 4,544; 5. Jen Hawk, Wis.-Platteville, 4,464; 6. Sabrina Griffin, McMurry, 4,392; 7. Kathy Thompson, Wis.-Eau Claire, 4,306; 8. Kelly Tan, Carleton, 4,301.

History

Team Results

Year	Champion	Coach	Points	Runner-Up	Points	Host or Site
1982	Central (Iowa)	Jane Kors	151	Frostburg St.	96	North Central
1983	Wis.-La Crosse	Gary Wilson	156	St. Thomas (Minn.)	126	North Central
1984	Wis.-La Crosse	Gary Wilson	185 1/2	Central (Iowa)	102	Carleton
1985	Cortland St.	Laura Crane	62	Southern-New Or.	61	Denison
1986	Mass.-Boston	Sherman Hart	52	Wis.-La Crosse	49	Wis.-La Crosse
1987	Chris. Newport	Vince Brown	80	Mass.-Boston	58	North Central
1988	Chris. Newport	Vince Brown	95	Mass.-Boston	66	Northfield, Minn.
1989	Chris. Newport	Vince Brown	58	Wis.-Oshkosh	51 1/2	North Central
1990	Wis.-Oshkosh	Deb Vercauteren	75	Cortland St.	48	North Central
1991	Wis.-Oshkosh	Deb Vercauteren	66 1/2	Cortland St.	56	Baldwin-Wallace
1992	Chris. Newport	Vince Brown	61	Wis.-Oshkosh	47	Colby
1993	Lincoln (Pa.)	Cyrus Jones	57	Wis.-La Crosse	52	Baldwin-Wallace
1994	Chris. Newport	Vince Brown	73	Wis.-Oshkosh	53	North Central
1995	Wis.-Oshkosh	Deb Vercauteren	58	St. Thomas (Minn.)	52	Carleton
1996	Wis.-Oshkosh	Deb Vercauteren	69 1/2	Lincoln (Pa.)	62	North Central
1997	Wis.-Oshkosh	Deb Vercauteren	59	Wis.-La Crosse	38 3/4	Wis.-La Crosse
1998	Chris. Newport	Vince Brown	69	Wheaton (Mass.)	50	Maclester
1999	Lincoln (Pa.)	Cyrus Jones	54	Wheaton (Mass.)	48	Baldwin-Wallace
2000	Lincoln (Pa.)	Cyrus Jones	65	Chris. Newport	50	North Central

TEAM CHAMPIONSHIPS

Chris. Newport 6, Wis.-Oshkosh 5, Lincoln (Pa.) 3, Wis.-La Crosse 2, Central (Iowa), Cortland St., Mass.-Boston, 1 each.

INDIVIDUAL CHAMPIONSHIPS

(Note: Totals include co-championships. Relay victories count one for each event.)

Chris. Newport 29, Cortland St. 19, Lincoln (Pa.) 18, Wis.-La Crosse 17, St. Thomas (Minn.) 13, Wis.-Oshkosh 13, Mass.-Boston 10, Occidental 10, Calvin 9, Central (Iowa) 8, Brandeis 7, Neb. Wesleyan 7, Col. of New

Jersey 7, Concordia-M'head 6, Macalester 6, Tufts 6, Wis.-Stevens Point 6, Augsburg 5, North Central 5, Baldwin-Wallace 4, UC San Diego 4, Carleton 4, Frostburg St. 4, Mount Union 4, Redlands 4, Wheaton (Ill.) 4, Wis.-Eau Claire 4, Albany (N.Y.) 3, Binghamton 3, Bowdoin 3, CCNY 3, Claremont-M-S 3, Grinnell 3, La Verne 3, Luther 3, Pomona-Pitzer 3, Rowan 3, Salem St. 3, Simpson 3, Smith 3, Southern-New Or. 3, Wheaton (Mass.) 3, Brockport St. 2, Brooklyn 2, Buena Vista 2, Carthage 2, Case Reserve 2, Chicago 2, Coe 2, Cornell College 2, Fitchburg St. 2, Johns Hopkins 2, Manchester 2, Methodist 2, Mount Holyoke 2, St. Olaf 2, Salve Regina 2, Westfield St. 2, Wm. Paterson 2, Williams 2, York

(N.Y.) 2, Alfred, Alma, Amherst, Anderson (Ind.), Augustana (Ill.), Cal St. Stanislaus, Carnegie Mellon, Carroll (Wis.), Catholic, Colby, Colorado Col., Defiance, Dickinson, East. Mennonite, Eastern Ore., Fisk, Genesee St., Hamline, Hartwick, Heidelberg, Ill. Wesleyan, Juniata, Kenyon, Lewis & Clark, Loras, Mary Washington, Mass.-Dartmouth, Merchant Marine, Middlebury, Montclair St., Moravian, Notre Dame (Cal.), Ohio Wesleyan, Plattsburgh St., Principia, Rochester, Rochester Inst., St. Lawrence, Sewanee, Sonoma St., Springfield, Stony Brook, Susquehanna, Wartburg, Wash. & Jeff., Washington (Mo.), Wesleyan (Conn.), Willamette, William Penn, Wis.-River Falls, Wis.-Whitewater, Worcester St., 1 each.

Championships Records

(Note: Teams winning relays are credited with one individual championship; relay championships do not count as individual titles for relay-team members.)

METERS

100-METER DASH

11.79—Rhondale Jones, Lincoln (Pa.), 5-22-99.

200-METER DASH

23.72—Rhondale Jones, Lincoln (Pa.), 5-22-99.

400-METER DASH

53.45—Genesis Eddins, Mass.-Boston, 5-28-88.

800-METER RUN

2:07.84—Eloise Evans, Salve Regina, 5-26-84.

1,500-METER RUN

4:27.11—Cresley Stewart, Occidental, 5-23-87.

3,000-METER RUN

9:27.44—Tori Neubauer, Wis.-La Crosse, 5-27-83.

5,000-METER RUN

16:12.25—Tori Neubauer, Wis.-La Crosse, 5-28-83.

10,000-METER RUN

33:50.32—Debra Thometz, St. Thomas (Minn.), 5-25-83.

100-METER HURDLES

13.60—Bridget Cochran, Chris. Newport, 5-22-98.

400-METER HURDLES

58.99—Carolyn Ross, Augsburg, 5-26-89.

400-METER RELAY

46.20—Chris. Newport (Meshailay Robinson, Bridget Cochran, Denita Eason, Leema Madden), 5-23-98.

1,600-METER RELAY

3:40.76—Mass.-Boston (Sonji Larts, Jackie James, Murlonda Durant, Genesis Eddins), 5-28-88.

FIELD EVENTS

HIGH JUMP

1.81 (5-11¹/₄)—Kristy Laramée, Middlebury, 5-22-99; Maria Megnin, Hartwick, 5-22-99.

POLE VAULT

3.65 (11-11³/₄)—Laura Rosenberger, East. Mennonite, 5-25-00.

LONG JUMP

6.07 (19-11)—Angela Feinauer, Calvin, 5-28-93.

TRIPLE JUMP

12.66 (41-6¹/₂)—Monique Hacker, Binghamton, 5-23-98.

SHOT PUT

15.25 (50-0¹/₂)—Melanie Herrera, Augsburg, 5-27-88.

DISCUS THROW

51.04 (167-5)—Kristin Kuehl, Concordia-M'head, 5-25-91.

HAMMER THROW

57.14 (187-5)—Kiyomi Parish, Pomona-Pitzer, 5-22-97.

JAVELIN THROW

51.94 (170-5)—Jodi Smiley, Wis.-La Crosse, 5-25-84.

JAVELIN THROW (New Javelin)

44.70 (146-8)—Kathleen Darling, Rowan, 5-25-00.

HEPTATHLON

5,320—Kim Oden, Neb. Wesleyan, 5-28/29-92.

HEPTATHLON (New Javelin)

4,930—Heather Pancake, Wheaton (Ill.), 5-20/21-99.

MISCELLANEOUS

INDIVIDUAL CHAMPIONS, YEAR

5—Wis.-La Crosse, 1983.

INDIVIDUAL CHAMPIONSHIPS, YEAR

3—Lisa Dillard, Chris. Newport (100-meter dash, 200-meter dash, long jump 1987); Rhondale Jones, Lincoln (Pa.) (100-meter dash, 200-meter dash, 100-meter high hurdles 1999 & 2000).

INDIVIDUAL CHAMPIONSHIPS, CAREER

7—Kim Oden, Neb. Wesleyan (high jump 1989-90-91-92, heptathlon 1990-91-92).

6—Rhondale Jones, Lincoln (Pa.) (100-meter dash 1999-00, 200-meter dash 1999-00, 100-meter high hurdles 1999-00).

5—Genesis Eddins, Mass.-Boston (400-meter dash 1985-87-88, 800-meter run 1986-87); Julia Kirtland, Macalester (5,000-meter run 1985-86-87, 10,000-meter run 1986-87); Vera Stenhouse, Tufts (200-meter dash 1991, 400-meter dash 1990, triple jump 1989-90-91).

REPEAT CHAMPIONS

4—Kim Oden, Neb. Wesleyan (high jump 1989-90-91-92); Eleena Zhelezov, Brandeis (triple jump 1992-93-94-95).

3—Stephanie Bostwick, Wis.-Oshkosh (shot put 1990-91-92); Bridget Cochran, Chris. Newport (100-meter high hurdles 1996-97-98); Kelly Copps, St. Thomas (Minn.) (10,000-meter run 1993-94-95); Genesis Eddins, Mass.-Boston (400-meter dash 1985-87-88); Renee Erickson, Concordia-M'head (javelin throw 1994-95-96); Monique Hacker, Binghamton (triple jump 1996-97-98); Julia Kirtland, Macalester (5,000-meter run 1985-86-87); Kristin Kuehl, Concordia-M'head (discus throw 1990-91-92); Tammie Miller, Cortland St. (3,000-meter run 1992-93-94); Kim Oden, Neb. Wesleyan (heptathlon 1990-91-92); Kiyomi Parish, Pomona-Pitzer (hammer throw 1995-96-97); Veronika Platzer, Grinnell (discus throw 1985-86-87); Vera Stenhouse, Tufts (triple jump 1989-90-91); Sheila Trice, Chris. Newport (100-meter dash 1988-89-90).

Individual Champions

(Note: w denotes wind-aided time or distance.)

100-METER DASH

1982 Caren Askew, York (N.Y.), 12.32
1983 Tracey Ann Armstead, Cortland St., 12.01
1984 Karen Boxley, Fisk, 11.84
1985 Zina Age, Southern-New Or., 12.07
1986 Michele Jones, Rochester Inst., 12.42
1987 Lisa Dillard, Chris. Newport, 11.85
1988 Sheila Trice, Chris. Newport, 12.18
1989 Sheila Trice, Chris. Newport, 12.46
1990 Sheila Trice, Chris. Newport, 11.99
1991 Alondra Woodard, Lincoln (Pa.), 12.45
1992 Erica Washington, UC San Diego, 12.01
1993 Shawna Hardy, Lincoln (Pa.), 11.96
1994 Aminah Ricks, Carleton, 12.40
1995 Vandisha Wilder, Chris. Newport, 12.12w
1996 Shawna Hardy, Lincoln (Pa.), 12.02
1997 Leema Madden, Chris. Newport, 12.01
1998 Leema Madden, Chris. Newport, 12.19
1999 Rhondale Jones, Lincoln (Pa.), 11.79
2000 Rhondale Jones, Lincoln (Pa.), 11.89

200-METER DASH

1982 Caren Askew, York (N.Y.), 24.58w
1983 Tracey Ann Armstead, Cortland St., 24.81
1984 Nancy Cisar, Central (Iowa), 24.78
1985 Zina Age, Southern-New Or., 24.17
1986 Winsome Foderingham, Albany (N.Y.), 24.53
1987 Lisa Dillard, Chris. Newport, 24.01
1988 Winsome Foderingham, Albany (N.Y.), 24.88
1989 Denise Shotwell, Dickinson, 24.54
1990 Sheila Trice, Chris. Newport, 25.02
1991 Vera Stenhouse, Tufts, 25.33
1992 Ngozi Mwanamwambwa, Principia, 24.98
1993 Shawna Hardy, Lincoln (Pa.), 24.49
1994 Vandisha Wilder, Chris. Newport, 24.41
1995 Vandisha Wilder, Chris. Newport, 24.62
1996 Shawna Hardy, Lincoln (Pa.), 24.36
1997 Lakeya Boatright, North Central, 24.36
1998 Deshawnda Williams, Wheaton (Mass.), 24.70
1999 Rhondale Jones, Lincoln (Pa.), 23.72
2000 Rhondale Jones, Lincoln (Pa.), 24.10

400-METER DASH

1982 Melissa Hill, Frostburg St., 56.28
1983 Natalie Jordan, Wm. Paterson, 54.73
1984 Nancy Cisar, Central (Iowa), 55.79
1985 Genesis Eddins, Mass.-Boston, 59.34
1986 Trenea Marshall, CCNY, 55.02

1987 Genesis Eddins, Mass.-Boston, 54.25
1988 Genesis Eddins, Mass.-Boston, 53.45
1989 Carolyn Ross, Augsburg, 54.84
1990 Vera Stenhouse, Tufts, 55.89
1991 Jacqui Dent, Occidental, 54.95

1992 Jacqui Dent, Occidental, 54.26
1993 Kelli Sheda, Simpson, 55.25
1994 Patsy Cargill, North Central, 55.10
1995 Lisa Melendez, Wis.-Oshkosh, 56.43
1996 Lisa Melendez, Wis.-Oshkosh, 55.56

1997 Jacqueline Hunter, CCNY, 54.90
1998 Jennifer Culley, Claremont-M-S, 54.11
1999 Megan Pierce, Calvin, 54.17
2000 Megan Pierce, Calvin, 53.97

800-METER RUN

1982 Carolyn Hughes, Catholic, 2:13.11
1983 Mary Kastelic, Wis.-La Crosse, 2:10.33
1984 Eloise Evans, Salve Regina, 2:07.84
1985 Eloise Evans, Salve Regina, 2:10.98
1986 Genesis Eddins, Mass.-Boston, 2:09.28
1987 Genesis Eddins, Mass.-Boston, 2:09.30
1988 Elizabeth Messerly, Coe, 2:11.55
1989 Elizabeth Messerly, Coe, 2:10.14
1990 Betty Hansen, Hamline, 2:11.57
1991 Becky Bieber, Cortland St., 2:12.31
1992 Jacqui Dent, Occidental, 2:12.27
1993 Jessie Bushman, Wis.-Stevens Point, 2:11.78
1994 Heather O'Shea, Mount Union, 2:10.96
1995 Heather O'Shea, Mount Union, 2:10.38
1996 Victoria Petrillo, Brandeis, 2:12.49
1997 Victoria Petrillo, Brandeis, 2:11.17
1998 Trina Steines, Wartburg, 2:12.65
1999 Beth Fitzgerald, Willamette, 2:11.77
2000 Leah Juno, Wis.-Stevens Point, 2:10.60

1,500-METER RUN

1982 Rebecca Center, Bowdoin, 4:38.32
1983 Rose McIlrath, St. Thomas (Minn.), 4:34.21
1984 Karen Borza, Wesleyan (Conn.), 4:36.03
1985 Lisa Koelfgen, St. Thomas (Minn.), 4:36.69
1986 Lisa Koelfgen, St. Thomas (Minn.), 4:29.66
1987 Cresley Stewart, Occidental, 4:27.11
1988 Ann Dannhauer, Williams, 4:28.64
1989 Kathy Kane, Plattsburgh St., 4:36.39
1990 Nancy Dare, Wis.-Oshkosh, 4:29.57
1991 Laura Horejs, Wis.-Oshkosh, 4:29.83
1992 Laura Horejs, Wis.-Oshkosh, 4:34.04
1993 Kelly Wilder, Kenyon, 4:37.65
1994 Tracy Wartman, Moravian, 4:35.31
1995 Amy Doucette, Alma, 4:34.37
1996 Heidi Swarts, Cortland St., 4:35.59
1997 Melissa Todd, Carthage, 4:34.69
1998 Jayna Mathieu, St. Olaf, 4:34.83
1999 Jayna Mathieu, St. Olaf, 4:30.55
2000 Heather Stone, Sewanee, 4:27.40

3,000-METER RUN

1982 Cynthia Sturm, Westfield St., 9:56.70
1983 Tori Neubauer, Wis.-La Crosse, 9:27.44
1984 Diane Weeder, Mass.-Dartmouth, 9:46.31
1985 Gwynn Hardesty, Claremont-M-S, 9:42.46
1986 Gwynn Hardesty, Smith, 9:38.86
1987 Virginia Zaleski, Col. of New Jersey, 9:37.87
1988 Nancy Benson, Tufts, 9:41.46
1989 Michele Trimble, Occidental, 9:54.92
1990 Vicki Mitchell, Cortland St., 9:39.35
1991 Michelle LaFleur, Cortland St., 9:48.54
1992 Tammie Miller, Cortland St., 9:54.90
1993 Tammie Miller, Cortland St., 9:56.42
1994 Tammie Miller, Cortland St., 9:55.44
1995 Darcy Storin, Bowdoin, 9:56.74
1996 Heidi Swarts, Cortland St., 9:51.68
1997 Betsy Haverkamp, Calvin, 9:57.62
1998 Michelle Franklin, Cortland St., 10:00.85
1999 Marni Lynn, Carroll (Wis.), 9:48.84
2000 Rhaina Echols, Chicago, 9:39.02

5,000-METER RUN

1982 Colleen Casey, Col. of New Jersey, 16:47.00
1983 Tori Neubauer, Wis.-La Crosse, 16:12.25
1984 Tori Neubauer, Wis.-La Crosse, 16:45.90
1985 Julia Kirtland, Macalester, 16:57.01
1986 Julia Kirtland, Macalester, 16:46.27
1987 Julia Kirtland, Macalester, 16:42.22
1988 Meg White, Smith, 17:13.11
1989 Anna Prineas, Carleton, 16:50.74
1990 Gretchen Farkas, St. Thomas (Minn.), 16:43.96

1991 Vicki Mitchell, Cortland St., 17:02.78
 1992 Rebecca Kopchik, Occidental, 17:57.46
 1993 Brenda Ramsey, Manchester, 17:17.56
 1994 Kelly Copps, St. Thomas (Minn.), 17:04.73
 1995 Michelle LaFleur, Cortland St., 17:27.83
 1996 Darcy Storin, Bowdoin, 17:20.70
 1997 Turena Johnson, Luther, 17:08.54
 1998 Emily Richard, Washington (Mo.), 17:31.12
 1999 Noel Whitall, Col. of New Jersey, 17:02.17
 2000 Rhaina Echols, Chicago, 16:28.70

10,000-METER RUN

1982 Colleen Casey, Col. of New Jersey, 34:42.5
 1983 Debra Thometz, St. Thomas (Minn.), 33:50.32
 1984 Tori Neubauer, Wis.-La Crosse, 34:36.60
 1985 Linda Van Housen, Notre Dame (Cal.), 35:56.75
 1986 Julia Kirtland, Macalester, 34:52.87
 1987 Julia Kirtland, Macalester, 35:08.33
 1988 Meg White, Smith, 35:19.34
 1989 Anna Prineas, Carleton, 35:17.0
 1990 Gretchen Farkas, St. Thomas (Minn.), 34:42.80
 1991 Vicki Mitchell, Cortland St., 36:01.41
 1992 Carolyn Lowe, Carnegie Mellon, 35:49.06
 1993 Kelly Copps, St. Thomas (Minn.), 36:19.08
 1994 Kelly Copps, St. Thomas (Minn.), 35:32.74
 1995 Kelly Copps, St. Thomas (Minn.), 35:37.94
 1996 Turena Johnson, Luther, 36:07.61
 1997 Turena Johnson, Luther, 35:46.22
 1998 Michelle Franklin, Cortland St., 36:01.11
 1999 Cheryl Smith, Cortland St., 35:47.74
 2000 Barbara Swallow, Springfield, 35:09.59

100-METER HIGH HURDLES

1982 Karen Peterson, Wheaton (Ill.), 14.57w
 1983 Valerie Thompson, Alfred, 14.38
 1984 Margo Edwards, Redlands, 14.34
 1985 Margo Edwards, Redlands, 14.24
 1986 Lori Sears, Central (Iowa), 14.42
 1987 Winsome Foderingham, Albany (N.Y.), 14.61
 1988 Deborah Wells, Fitchburg St., 14.42
 1989 Ophelia Johnson, North Central, 14.15
 1990 Sheila Ballado, Case Reserve, 14.26
 1991 Tracey Miller, Mount Union, 14.59
 1992 Jennifer Green, Baldwin-Wallace, 14.39
 1993 Jennifer Green, Baldwin-Wallace, 14.01
 1994 Rona Henderson, Rowan, 13.9
 1995 Amy Petersime, Manchester, 14.24
 1996 Bridget Cochran, Chris. Newport, 14.25
 1997 Bridget Cochran, Chris. Newport, 13.93
 1998 Bridget Cochran, Chris. Newport, 13.60
 1999 Rhondale Jones, Lincoln (Pa.), 13.88
 2000 Rhondale Jones, Lincoln (Pa.), 13.92

400-METER INTERMEDIATE HURDLES

1982 Stephanie Vega, Brooklyn, 1:02.05
 1983 Natalie Jordan, Wm. Paterson, 1:01.48
 1984 Lori Sears, Central (Iowa), 1:02.19
 1985 Andrea Spaulding, Cortland St., 1:00.43
 1986 Ann Brissett, Mass.-Boston, 1:00.70
 1987 Andrea Spaulding, Cortland St., 1:01.24
 1988 Carolyn Ross, Augsburg, 59.65
 1989 Carolyn Ross, Augsburg, 58.99
 1990 Trish Tinucci, St. Thomas (Minn.), 1:01.64
 1991 Trish Tinucci, St. Thomas (Minn.), 1:00.63
 1992 Pam Leffler, Brockport St., 1:00.42
 1993 Luanne Bruss, Wis.-La Crosse, 1:01.80
 1994 Patsy Cargill, North Central, 1:01.06
 1995 Angie Riniker, Wis.-La Crosse, 1:00.68
 1996 Holly Breaker, Calvin, 1:01.56
 1997 Karen LaMora, St. Lawrence, 1:00.68
 1998 Jenita Harris, Chris. Newport, 1:01.27
 1999 Sandra Helquist, Carleton, 1:01.05
 2000 Zanora Berry, Lincoln (Pa.), 59.49

400-METER RELAY

1982 Central (Iowa) (Lisa Broek, Nancy Cisar, Paula Casey, Marcie Thurn), 47.43
 1983 Central (Iowa) (Lisa Broek, Nancy Cisar, Marti Haan, Marcie Thurn), 47.71
 1984 Col. of New Jersey (Judy Hunt, Helen Duffield, Margaret Brent, Sandra Humphrey), 48.43
 1985 Southern-New Or. (Angeline Darenbourg, Lisa Trask, Shelly Jackson, Zina Age), 47.14
 1986 Frostburg St. (Tania Brown, Susan Terrell, Diane Watson, Vicki Proctor), 47.43
 1987 Chris. Newport (Michelle Dickens, Sandy Shelton, Sheila Trice, Lisa Dillard), 46.44
 1988 Chris. Newport (Sheila Trice, Sandy Shelton,

Anita Burley, Tynesia Alston), 46.84
 1989 Chris. Newport (Sheila Trice, Anita Burley, Jennifer Martin, Patina Walton), 47.57
 1990 Wis.-Oshkosh (Patty Boehler, Dena Beckman, Donna Prielipp, Sherry Schulte), 48.22
 1991 Lincoln (Pa.) (Alondra Woodard, Indira Acker, Jackie Pigford, Annette Gray), 47.88
 1992 Chris. Newport (Cynthia Bryant, Vandisa Wilder, Dominique McLaughlin, Jennifer Martin), 46.78
 1993 Calvin (Patsy Orkar, Angela Feinauer, Kathy Haddox, Shawn Farmer), 47.68
 1994 Chris. Newport (Sonia Archer, KayStyle Madden, Dominique McLaughlin, Vandisha Wilder), 47.01
 1995 Chris. Newport (KayStyle Madden, Sonia Archer, Dominique McLaughlin, Vandisha Wilder), 47.32
 1996 Lincoln (Pa.) (Shawna Hardy, Courtney Washington, Rachel Cunningham, Kia Savage), 46.93
 1997 St. Thomas (Minn.) (Celeste Campo, Megan Pfeiffer, Emily Haley, Andrea Budig), 47.33
 1998 Chris. Newport (Meshailay Robinson, Bridget Cochran, Denita Eason, Leema Madden), 46.20
 1999 Lincoln (Pa.) (Tyra Kirkland, Jalima Levine, Mea Williams, Rhondale Jones), 46.23
 2000 Lincoln (Pa.) (Mea Williams, Chisa Perry, Carla Cunningham, Rhondale Jones), 46.87

1,600-METER RELAY

1982 Frostburg St. (Gail Glave, Pam Phillips, Val Pearce, Melissa Hill), 3:50.53
 1983 Fitchburg St. (Colleen Mason, Dierdre Donovan, Porchia Brissett, Melanie Stone), 3:50.13
 1984 Col. of New Jersey (Tanya Anderson, Judy Hunt, Melissa Wenzel, Sandra Humphrey), 3:53.92
 1985 Mass.-Boston (Sonji Larts, Genesia Eddins, Kelly Rainey, Murtonda Durant), 3:45.26
 1986 Mass.-Boston (Murtonda Durant, Ann Brissett, Sonji Larts, Genesia Eddins), 3:42.67
 1987 Mass.-Boston (Murtonda Durant, Genesia Eddins, Patsy Booker, Sonji Larts), 3:44.58
 1988 Mass.-Boston (Sonji Larts, Jackie James, Murtonda Durant, Genesia Eddins), 3:40.76
 1989 Wis.-La Crosse (Shawn Gremban, May Mannes, Sharron Owens, Natalie Wichgers), 3:50.99
 1990 Simpson (Rhesa Ashbacher, Audrey Everson, Kelli Sheda, Lisa Simpson), 3:47.34
 1991 Occidental (Marshairi Dunn, Shannon Haack, Bentii Allen, Jacqui Dent), 3:48.38
 1992 Chris. Newport (Candress Mitchell, Cusetta Corridon, Carey Foor, Vandisa Wilder), 3:49.53
 1993 Lincoln (Pa.) (Shawna Hardy, Courtney Washington, Indira Acker, Narissa Crosson), 3:52.82
 1994 Calvin (Holly Breuker, Melissa Dykstra, Shawn Farmer, Kathy Haddox), 3:48.91
 1995 Mount Union (Dawn Shorts, Jennifer Gatto, Tammy Dougherty, Heather O'Shea), 3:55.82
 1996 Lincoln (Pa.) (Shawna Hardy, Courtney Washington, Rachel Cunningham, Kia Savage), 3:51.98
 1997 Wis.-La Crosse (Jenny Porter, Hilde deBoer, Shamaine Martin, Lace VanZeeeland), 3:48.99
 1998 Wheaton (Mass.) (Angela Mullins, Amy Swanson, Colleen Myrie, Deshawnda Williams), 3:44.27
 1999 Calvin (Kristi VanWoerkom, Sara Veltkamp, Lindsay Mulder, Megan Pierce), 3:47.24
 2000 Calvin (Mindy Worst, Sara Veltkamp, Lindsay Mulder, Megan Pierce), 3:44.61

HIGH JUMP

1982 Yolanda Gibson, Brooklyn, 1.76 (5-9 $\frac{1}{4}$)
 1983 Glynis Payne, Carthage, 1.73 (5-8)
 1984 Michelle Reid, Wis.-Stevens Point, 5-8
 1985 Monica Scott, Heidelberg, 5-8
 1986 Michelle Reid, Wis.-Stevens Point, 1.78 (5-10)
 1987 Therese Reagan, Salem St., 1.68 (5-6)
 1988 Therese Reagan, Salem St., 1.74 (5-8 $\frac{1}{2}$)
 1989 Kim Oden, Neb. Wesleyan, 1.71 (5-7 $\frac{1}{4}$)
 1990 Kim Oden, Neb. Wesleyan, 1.79 (5-10 $\frac{1}{2}$)
 1991 Kim Oden, Neb. Wesleyan, 1.76 (5-9 $\frac{1}{4}$)
 1992 Kim Oden, Neb. Wesleyan, 1.80 (5-10 $\frac{3}{4}$)
 1993 Melissa Mueller, Wis.-Oshkosh, 1.76 (5-9 $\frac{1}{4}$)
 1994 Jenny Fields, Anderson (Ind.), 1.71 (5-7 $\frac{1}{4}$)
 1995 Arlene Meinholz, Wis.-Eau Claire, 1.73 (5-8)
 1996 Teresa Breyfogle, Buena Vista, 1.71 (5-7 $\frac{1}{4}$)
 1997 Nicki Frank, Ill. Wesleyan, 1.66 (5-5 $\frac{1}{4}$)
 1998 Maria Megnin, Hartwick, 1.71 (5-7 $\frac{1}{4}$)
 1999 Kristy Laramée, Middlebury, 1.81 (5-11 $\frac{1}{4}$)

2000 Beth Castagno, Wheaton (Mass.), 1.77 (5-9 $\frac{3}{4}$)

POLE VAULT

2000 Laura Rosenberger, East. Mennonite, 3.65 (11-11 $\frac{3}{4}$)

LONG JUMP

1982 Marcie Thurn, Central (Iowa), 5.58 (18-3 $\frac{3}{4}$)
 1983 Pauline Henry, Cornell College, 5.86 (19-2 $\frac{3}{4}$)
 1984 Lori Sears, Central (Iowa), 18-4 $\frac{1}{2}$
 1985 Tracey Ann Armstead, Cortland St., 19-2 $\frac{1}{4}$
 1986 Kim Huey, Wheaton (Ill.), 5.83 (19-1 $\frac{1}{2}$)
 1987 Lisa Dillard, Chris. Newport, 5.96 (19-6 $\frac{3}{4}$)
 1988 Sandy Shelton, Chris. Newport, 5.84 (19-2)
 1989 Ann Fink, Wis.-Oshkosh, 5.85 (19-2 $\frac{1}{2}$)
 1990 Sarah Lenchner, Stony Brook, 5.69 (18-8)
 1991 Sandy Shelton, Chris. Newport, 5.78 (18-11 $\frac{3}{4}$)
 1992 Jennifer Martin, Chris. Newport, 5.97 (19-7)
 1993 Angela Feinauer, Calvin, 6.07 (19-11)
 1994 Julie Goodwin, Salem St., 5.67 (18-7 $\frac{1}{4}$)
 1995 Renee Sprowl, UC San Diego, 5.72 (18-9 $\frac{1}{4}$)
 1996 Myra Simpson, Mary Washington, 5.60 (18-4 $\frac{1}{2}$)
 1997 Stacey Williams, La Verne, 5.83 (19-1 $\frac{1}{2}$)
 1998 Melanie Uhl, Buena Vista, 5.82 (19-1 $\frac{1}{2}$)
 1999 Pristina Jones, North Central, 5.83 (19-1 $\frac{1}{2}$)
 2000 Casey Taylor, Chris. Newport, 5.92 (19-5 $\frac{1}{4}$)

TRIPLE JUMP

1984 Pauline Henry, Cornell College, 11.89 (39-0 $\frac{1}{4}$)
 1985 Peggy Evans, Juniata, 37-0 $\frac{1}{2}$
 1986 Karen Grant, Methodist, 12.35 (40-6 $\frac{1}{4}$)
 1987 Karen Grant, Methodist, 12.51 (41-0 $\frac{1}{2}$)
 1988 Glen-Marie David, CCNY, 11.89 (39-0 $\frac{1}{4}$)
 1989 Vera Stenhouse, Tufts, 12.23 (40-1 $\frac{1}{2}$)
 1990 Vera Stenhouse, Tufts, 12.12 (39-9 $\frac{1}{4}$)
 1991 Vera Stenhouse, Tufts, 12.14 (39-10)
 1992 Eleena Zhelezov, Brandeis, 12.32 (40-5)
 1993 Eleena Zhelezov, Brandeis, 12.01 (39-5)
 1994 Eleena Zhelezov, Brandeis, 12.35 (40-6 $\frac{1}{4}$)
 1995 Eleena Zhelezov, Brandeis, 12.29 (40-4)
 1996 Monique Hacker, Binghamton, 12.23 (40-1 $\frac{1}{2}$)
 1997 Monique Hacker, Binghamton, 12.41 (40-8 $\frac{3}{4}$)
 1998 Monique Hacker, Binghamton, 12.66 (41-6 $\frac{1}{2}$)
 1999 Jill Kincaid, Wis.-Oshkosh, 12.01 (39-5)
 2000 Nicole Campbell, Amherst, 12.26 (40-2 $\frac{3}{4}$)

SHOT PUT

1982 Brenda Malone, Simpson, 12.81 (42-0 $\frac{1}{2}$)
 1983 Cindy Lensmire, Wis.-La Crosse, 14.66 (48-1 $\frac{1}{4}$)
 1984 Lauren Andrews, Brandeis, 14.93 (48-11 $\frac{3}{4}$)
 1985 Donna Oedsmar, Wis.-La Crosse, 46-7 $\frac{3}{4}$
 1986 Claudia Stanley, Chris. Newport, 14.72 (48-3 $\frac{1}{2}$)
 1987 Melanie Herrera, Augsburg, 14.44 (47-4 $\frac{1}{2}$)
 1988 Melanie Herrera, Augsburg, 15.25 (50-0 $\frac{1}{2}$)
 1989 Shannon Quigley, UC San Diego, 13.77 (45-2 $\frac{1}{4}$)
 1990 Stephanie Bostwick, Wis.-Oshkosh, 14.35 (47-1)
 1991 Stephanie Bostwick, Wis.-Oshkosh, 14.37 (47-1 $\frac{3}{4}$)
 1992 Stephanie Bostwick, Wis.-Oshkosh, 13.92 (45-8)
 1993 Jessie Coonen, Wis.-La Crosse, 13.96 (45-9 $\frac{3}{4}$)
 1994 Arlene Truss, William Penn, 14.00 (45-11 $\frac{1}{4}$)
 1995 Kim Dankemeyer, Wis.-La Crosse, 13.32 (43-8 $\frac{1}{2}$)
 1996 Kim Kiner, Loras, 13.65 (44-9 $\frac{1}{2}$)
 1997 Melissa Oleson, Wis.-Oshkosh, 13.80 (45-3 $\frac{1}{2}$)
 1998 Amanda Salb, Mount Holyoke, 13.70 (44-11 $\frac{1}{2}$)
 1999 Amanda Salb, Mount Holyoke, 14.45 (47-5)
 2000 Rebecca Brooks, Williams, 14.51 (47-7 $\frac{1}{4}$)

DISCUS THROW

1982 Julie Bredenbeck, Ohio Wesleyan, 42.54 (139-7)
 1983 Cindy Lensmire, Wis.-La Crosse, 49.90 (163-8)
 1984 Cindy Lensmire, Wis.-La Crosse, 161-1
 1985 Veronika Platzer, Grinnell, 142.5
 1986 Veronika Platzer, Grinnell, 45.34 (148-9)
 1987 Veronika Platzer, Grinnell, 45.34 (148-9)
 1988 Cassandra Dumas, Redlands, 45.98 (150-10)
 1989 Shannon Quigley, UC San Diego, 44.70 (146-8)
 1990 Kristin Kuehl, Concordia-M'head, 48.46 (159-0)
 1991 Kristin Kuehl, Concordia-M'head, 51.04 (167-5)
 1992 Kristin Kuehl, Concordia-M'head, 55.02 (180-6)
 1993 Cheryl Janowitz, Wis.-Eau Claire, 44.46 (145-10)
 1994 Lisa Marshall, Wis.-Eau Claire, 46.08 (151-2)
 1995 Lisa Marshall, Wis.-Eau Claire, 49.36 (161-11)
 1996 Jen Pontius, Wis.-River Falls, 44.98 (147-7)

- 1997 Tami Lupton, Defiance, 44.68 (146-7)
 1998 Patti Franckowiak, Wis.-La Crosse, 47.38 (155-5)
 1999 Tabitha Fendrick, Wis.-Whitewater, 45.44 (149-1)
 2000 Claire DeChant, Baldwin-Wallace, 47.78 (156-9)

HAMMER THROW

- 1994 Claudine Rice, Westfield St., 51.64 (169-5)
 1995 Kiyomi Parish, Pomona-Pitzer, 51.46 (168-10)
 1996 Kiyomi Parish, Pomona-Pitzer, 56.66 (185-11)
 1997 Kiyomi Parish, Pomona-Pitzer, 57.14 (187-5)
 1998 Larissa Godkin, Redlands, 50.62 (166-1)
 1999 Beth Shope, Geneseo St., 52.76 (173-1)
 2000 Leah Merrell, Eastern Ore., 53.44 (175-4)

JAVELIN THROW

- 1982 Jill Watts, Col. of New Jersey, 45.00 (147-8)
 1983 Jean Wohlegemuth, Montclair St., 46.02 (151-0)
 1984 Jodi Smiley, Wis.-La Crosse, 51.94 (170-5)
 1985 Emma Painter, Rowan, 150-4
 1986 Maurine Robison, Cal St. Stanislaus, 46.46 (152-5)
 1987 Leslie Johnson, Lewis & Clark, 44.34 (145-6)
 1988 Janis Raatz, Macalester, 48.18 (158-1)
 1989 Tricia Wright, La Verne, 47.14 (154-8)
 1990 Tricia Wright, La Verne, 45.64 (149-9)
 1991 Carrie Gorton, Brockport St., 45.58 (149-6)
 1992 Sylke Knuppel, Johns Hopkins, 49.44 (162-2)
 1993 Sylke Knuppel, Johns Hopkins, 48.20 (158-2)
 1994 Renee Erickson, Concordia-M'head, 44.42 (145-9)
 1995 Renee Erickson, Concordia-M'head, 45.10 (147-11)
 1996 Renee Erickson, Concordia-M'head, 46.02 (151-0)
 1997 Jaimee Heffner, Wash. & Jeff., 44.12 (144-9)
 1998 Jancee Shaner, Susquehanna, 41.94 (137-7)
 1999 Sara Groshek, Wis.-Stevens Point, 44.28 (145-3)
 2000 Kathleen Darling, Rowan, 44.70 (146-8)

HEPTATHLON

- 1982 Gail Glave, Frostburg St., 4,676
 1983 Deanne Malvino, Sonoma St., 4,955
 1984 Shawn Lawson, Occidental, 4,810
 1985 Renee Schmitt, Rochester, 4,535
 1986 Shawn Lawson, Occidental, 4,773
 1987 Carlene Willkom, Wis.-Stevens Point, 4,790
 1988 Sonja Ming, Baldwin-Wallace, 4,776
 1989 Glenda Mitchell, Occidental, 4,801
 1990 Kim Oden, Neb. Wesleyan, 5,136
 1991 Kim Oden, Neb. Wesleyan, 4,874
 1992 Kim Oden, Neb. Wesleyan, 5,320
 1993 Anna Maly, Merchant Marine, 4,737
 1994 Kim Wallace, Augustana (Ill.), 4,715
 1995 Leslie Kindling, Case Reserve, 4,577
 1996 Elke Aun, Worcester St., 4,765
 1997 Cynthia Pomerleau, Colby, 4,878
 1998 Heather O'Brien, Colorado Cal., 4,704
 1999 Heather Pancake, Wheaton (Ill.), 4,930
 2000 Heather Pancake, Wheaton (Ill.), 4,828

All-Time Team Results

1982: 1. Central (Iowa), 151; 2. Frostburg St., 96; 3. Fisk, 88; 4. Col. of New Jersey, 80; 5. Fitchburg St., 66; 6. Wis.-Stevens Point, 62½; 7. Wheaton (Ill.), 53; 8. York (N.Y.), 48; 9. Ohio Wesleyan, 44; 10. Westfield St., 37; 11. Mass.-Dartmouth, 35; 12. (tie) Brooklyn and Hunter, 32; 14. Southern-New Or., 28; 15. (tie) Occidental and Queens (N.Y.), 27; 17. (tie) Augustana (Ill.), Cal St. Stanislaus, Claremont-M-S and Sonoma St., 24; 21. North Central, 22; 22. (tie) Bowdoin and Millikin, 20; 24. Allegheny, 19; 25. Jamestown, 18½; 26. Colby, 18; 27. (tie) Catholic and Simpson, 15; 29. (tie) Benedictine (Ill.) and Wartburg, 12; 31. Middlebury, 10; 32. Illinois Col., 9; 33. CCNY, 8; 34. Messiah, 7; 35. (tie) Brockport St., Cornell College, Eureka and Pomona-Pitzer, 6; 39. Union (N.Y.), 4.

1983: 1. Wis.-La Crosse, 156; 2. St. Thomas (Minn.), 126; 3. Cortland St., 92½; 4. Central (Iowa), 70; 5. Wooster, 58; 6. Fitchburg St., 48; 7. Montclair St., 45; 8. (tie) Occidental and Wm. Paterson, 39; 10. Mass.-Dartmouth, 33½; 11. Ohio Wesleyan, 29½; 12. Col. of New Jersey, 29; 13. Cornell College, 26½; 14. (tie) Chris. Newport and Neb. Wesleyan, 26; 16. Sonoma St., 25; 17. Fisk, 24½; 18. (tie) Concordia-M'head and Tufts, 24; 20. Messiah, 23; 21. Grinnell, 22; 22. Wartburg, 21; 23. Wis.-Stevens Point, 20; 24. Rochester, 19½; 25. (tie) Eastern Conn. St. and Frostburg St., 19; 27. (tie)

Brandeis and Macalester, 18; 29. Salve Regina, 17; 30. (tie) Alfred and Carthage, 15; 32. Kenyon, 14; 33. (tie) Bri'water (Mass.) and Chicago, 13; 35. North Central, 11½; 36. (tie) Bowdoin, Colby and Mary Washington, 11; 39. (tie) Allegheny, Augustana (Ill.) and Wittenberg, 10; 42. Ithaca, 9½; 43. (tie) Cal St. Stanislaus, Calvin, Heidelberg and Rowan, 9; 47. (tie) Frank & Marsh., Middlebury and Redlands, 8; 50. St. Olaf, 7½; 51. (tie) Cal Tech, Carroll (Wis.), Luther, Millikin and Smith, 7; 56. (tie) CCNY, Hunter, Pomona-Pitzer, Rochester Inst., Salem St. and Wis.-Whitewater, 6; 62. (tie) Hartwick and Simpson, 4; 64. (tie) Bates, Mount Union, Oberlin, Stony Brook, Wis.-River Falls and Wis.-Stout, 3; 70. (tie) Catholic, Trinity (Conn.), Westfield St. and Wheaton (Ill.), 2; 74. Southern-New Or., 1½; 75. Lawrence, 1.

1984: 1. Wis.-La Crosse, 185½; 2. Central (Iowa), 102; 3. Occidental, 91; 4. Cortland St., 79; 5. Fitchburg St., 64; 6. Redlands, 57; 7. Col. of New Jersey, 49; 8. Frostburg St., 48; 9. Pomona-Pitzer, 44; 10. Concordia-M'head, 43; 11. (tie) Ithaca and Mass.-Dartmouth, 41; 13. Southern-New Or., 39; 14. Wesleyan (Conn.), 33; 15. Wis.-Stevens Point, 30; 16. Ohio Wesleyan, 29; 17. Wis.-River Falls, 24; 18. (tie) Claremont-M-S and Eastern Conn. St., 22; 20. Kenyon, 21; 21. (tie) Cornell College and Macalester, 20; 23. (tie) Fisk, St. Thomas (Minn.) and Wis.-Stout, 18; 26. Stony Brook, 16; 27. (tie) Brandeis, Messiah and Salve Regina, 15; 30. (tie) Augustana (Ill.) and Rochester, 14; 32. (tie) Hartwick and Heidelberg, 13; 34. (tie) Bri'water (Mass.), Carthage, Frank & Marsh. and Rowan, 12; 38. (tie) Binghamton and Salem St., 11; 40. St. Norbert, 10½; 41. (tie) Alfred, Bowdoin, Brockport St., Chicago, Neb. Wesleyan, North Central and Wis.-Whitewater, 10; 48. (tie) Juniata, Rochester Inst. and St. Olaf, 9; 51. Carleton, 8; 52. (tie) Chris. Newport, Dubuque, Mass.-Boston, Middlebury, Mount Union and Wartburg, 7; 58. (tie) Millikin and Wis.-Oshkosh, 6; 60. Geneseo St., 5; 61. (tie) Albion, Bethel (Minn.), CCNY and Mary Washington, 3; 65. (tie) Calvin, Emory and Swarthmore, 2; 68. (tie) Bates, UC San Diego, Cal St. Stanislaus, Hunter, Tufts and Wheaton (Ill.), 1.

1985: 1. Cortland St., 62; 2. Southern-New Or., 61; 3. Wis.-La Crosse, 50; 4. St. Thomas (Minn.), 48; 5. Mass.-Boston, 39; 6. Occidental, 36½; 7. Frostburg St., 30; 8. Redlands, 28; 9. (tie) Grinnell and Pomona-Pitzer, 18; 11. Notre Dame (Cal.), 17; 12. Chris. Newport, 16; 13. Heidelberg, 15; 14. (tie) Alma and Cal St. Stanislaus, 13; 16. Rochester, 12; 17. Dickinson, 11; 18. (tie) Claremont-M-S, Juniata, Macalester, Rowan, Salve Regina and Wis.-Stevens Point, 10; 24. (tie) Colby and Wis.-Whitewater, 9; 26. (tie) Concordia-M'head, Eastern Conn. St., Fisk, Hartwick and William Penn, 8; 31. (tie) Bri'water (Mass.), Fitchburg St. and Mass.-Dartmouth, 7; 34. (tie) CCNY, Fredonia St., Middlebury, Neb. Wesleyan, Col. of New Jersey and Salem St., 6; 40. (tie) Berea, Carroll (Wis.), Ithaca, North Central and Wis.-Platteville, 5; 45. (tie) Hamline and Stony Brook, 4; 47. Ohio Wesleyan, 3½; 48. (tie) Albion, Binghamton, Cornell College, Wheaton (Ill.), Willamette and Wis.-Stout, 3; 54. (tie) Albany (N.Y.), Augsburg, Augustana (Ill.), Bowdoin, Frank & Marsh., Kenyon, Luther, St. Catherine and Tufts, 2; 63. (tie) Emory, Muskingum, Rochester Inst. and Wis.-River Falls, 1.

1986: 1. Mass.-Boston, 52; 2. Wis.-La Crosse, 49½; 3. St. Thomas (Minn.), 48; 4. (tie) Macalester and Occidental, 34; 6. (tie) Frostburg St. and Southern-New Or., 30; 8. Pomona-Pitzer, 26; 9. (tie) CCNY and Wheaton (Ill.), 22; 11. Methodist, 18; 12. Rochester, 17; 13. (tie) Stony Brook and Wis.-Stevens Point, 16; 15. (tie) Concordia-M'head, Dickinson and Fitchburg St., 14; 18. Grinnell, 13; 19. (tie) Augsburg and Col. of New Jersey, 12; 21. (tie) Albany (N.Y.) and Chris. Newport, 11; 23. (tie) Cal St. Stanislaus, Central (Iowa), Rochester Inst., Smith and Willamette, 10; 28. (tie) Cortland St., Frank & Marsh. and Wis.-Stout, 9; 31. (tie) Binghamton, Bri'water (Mass.) and Middlebury, 8; 34. (tie) Allegheny, Buffalo, Fisk and Gallaudet, 7; 38. (tie) Hamilton, Mass.-Dartmouth and Neb. Wesleyan, 6; 41. (tie) Brandeis, Heidelberg, Muskingum and Redlands, 5; 45. (tie) Fredonia St., Ithaca and Wis.-Whitewater, 4; 48. (tie) Carroll (Wis.), Montclair St., Rhode Island Col. and Williams, 3; 52. (tie) Adrian, Brockport St. and Salem St., 2½; 55. (tie) Baldwin-Wallace, Bethel (Minn.), Claremont-M-S, Cornell College, Hamline and William Penn, 2; 61. (tie) Tufts and Wooster, 1.

1987: 1. Chris. Newport, 80; 2. Mass.-Boston, 58; 3. Wis.-La Crosse, 38; 4. Macalester, 33; 5. Augsburg, 32; 6. Albany (N.Y.), 26; 7. Notre Dame (Cal.), 24; 8. Methodist, 23; 9. (tie) Fitchburg St., Frostburg St. and Wis.-Stevens Point, 22; 12. St. Thomas (Minn.), 21; 13. Wis.-Oshkosh, 19; 14. Lewis & Clark, 18; 15.

Occidental, 16; 16. Grinnell, 15; 17. Col. of New Jersey, 13; 18. (tie) Concordia-M'head and Cortland St., 12; 20. (tie) Bethel (Minn.) and North Central, 10; 22. (tie) Salem St. and William Penn, 10; 24. (tie) Ithaca, Redlands and Wooster, 9; 27. (tie) Cal St. Stanislaus, CCNY, Rochester, St. Catherine and Willamette, 8; 32. Messiah, 7; 33. (tie) Adrian, Hope, Rust, Stony Brook, Tufts, Wesleyan (Conn.), Williams and Wis.-River Falls, 6; 41. (tie) Buffalo, Claremont-M-S, Eastern Conn. St. and North Park, 5; 45. (tie) Baldwin-Wallace, Bri'water (Mass.), Dickinson and Pomona-Pitzer, 4; 49. (tie) Allegheny, Brandeis, Gust. Adolphus and Ursinus, 3; 53. (tie) Montclair St., Muskingum, St. Norbert, St. Olaf and Smith, 2; 58. (tie) Frank & Marsh., Ohio Northern, Principia, Simpson and Westfield St., 1.

1988: 1. Chris. Newport, 95; 2. Mass.-Boston, 66; 3. Wis.-Oshkosh, 39; 4. (tie) Augsburg and Smith, 25; 6. (tie) St. Thomas (Minn.) and Wis.-La Crosse, 24; 8. Albany (N.Y.), 23; 9. (tie) Claremont-M-S and Tufts, 22; 11. Wooster, 21; 12. Redlands, 13; 13. Carleton, 19; 14. Lewis & Clark, 18; 15. Wis.-Stevens Point, 16; 16. (tie) Macalester and Williams, 15; 18. North Central, 14; 19. (tie) Cal St. Stanislaus, CCNY and Fitchburg St., 12; 22. (tie) Baldwin-Wallace, Coe, Salem St., Simpson and Willamette, 10; 27. (tie) Concordia-M'head and William Penn, 9; 29. (tie) Bethel (Minn.), Cortland St., La Verne, Neb. Wesleyan, Col. of New Jersey, Wartburg and Wheaton (Ill.), 8; 36. Frostburg St., 7; 37. (tie) DePauw, Ithaca and Whitman, 6; 40. (tie) Allegheny and Occidental, 5; 42. (tie) Adrian, Colby and Wis.-Eau Claire, 4; 45. (tie) UC San Diego, Dickinson, St. Olaf and Wis.-Stout, 3; 49. (tie) Bri'water (Mass.), Rowan, Stony Brook, Wis.-River Falls and Wis.-Whitewater, 2; 54. Plattsburgh St., 1.

1989: 1. Chris. Newport, 58; 2. Wis.-Oshkosh, 51½; 3. Occidental, 32; 4. (tie) UC San Diego and Cortland St., 31; 6. Simpson, 29; 7. St. Thomas (Minn.), 28½; 8. (tie) Neb. Wesleyan and Wis.-La Crosse, 28; 10. (tie) Col. of New Jersey and North Central, 27; 12. (tie) Augsburg and Dickinson, 21; 14. Carleton, 20; 15. Ithaca, 16½; 16. (tie) Lewis & Clark, Mass.-Boston, Stony Brook and Williams, 16; 20. Wis.-Eau Claire, 15; 21. Methodist, 12; 22. Moravian, 11; 23. (tie) Coe, Colby, Frostburg St., La Verne, Plattsburgh St. and Tufts, 10; 29. (tie) Bowdoin, Buena Vista, Hope, St. Olaf and Ursinus, 8; 34. (tie) Rochester and Wis.-Stevens Point, 7; 36. (tie) Gust. Adolphus, Lincoln (Pa.), Muskingum and Redlands, 6; 40. Whittier, 5½; 41. (tie) Bethel (Minn.), Cal St. Stanislaus, Claremont-M-S and Emory, 5; 45. Elmhurst, 4½; 46. Baldwin-Wallace, 4; 47. North Park, 3; 48. (tie) Allegheny, Brandeis, Concordia-M'head, Ohio Wesleyan and Trinity (Conn.), 2; 53. Adrian, 1½; 54. (tie) Delaware Valley, Messiah, Rowan and Wis.-Whitewater, 1.

1990: 1. Wis.-Oshkosh, 75; 2. Cortland St., 48; 3. UC San Diego, 47; 4. Tufts, 43; 5. (tie) Chris. Newport and St. Thomas (Minn.), 40; 7. Simpson, 32; 8. Occidental, 31; 9. Neb. Wesleyan, 25; 10. Col. of New Jersey, 20; 11. (tie) Stony Brook and Wis.-La Crosse, 18; 13. (tie) Baldwin-Wallace and Williams, 17; 15. Lincoln (Pa.), 16; 16. (tie) Hamline and North Central, 15; 18. Colby, 14; 19. (tie) Calvin and Frostburg St., 13; 21. Bethel (Minn.), 11; 22. (tie) Case Reserve, Concordia-M'head and La Verne, 10; 25. (tie) Ithaca, Rowan and Smith, 9; 28. Ohio Wesleyan, 8; 29. (tie) Alma and Wis.-Stevens Point, 7; 31. (tie) Chicago, Methodist, North Park and Susquehanna, 6; 35. (tie) Augustana (Ill.), Brandeis, Brockport St., Claremont-M-S, Heidelberg, Mary Washington, Wis.-Eau Claire and Wis.-Platteville, 5; 43. (tie) Carleton and Redlands, 4; 45. (tie) Allegheny, Buena Vista, Emory, Simmons and Ursinus, 3; 50. (tie) Central (Iowa), Haverford, Principia and St. Olaf, 1.

1991: 1. Wis.-Oshkosh, 66½; 2. Cortland St., 56; 3. Occidental, 46½; 4. Tufts, 40; 5. Lincoln (Pa.), 35; 6. UC San Diego, 28½; 7. Chris. Newport, 28; 8. Baldwin-Wallace, 27½; 9. (tie) St. Thomas (Minn.) and Wis.-La Crosse, 26; 11. Mary Washington, 24; 12. (tie) Brandeis and Neb. Wesleyan, 20; 14. Brockport St., 18; 15. Col. of New Jersey, 17; 16. Ithaca, 15; 17. Rowan, 14; 18. (tie) Alma, Carleton and Simpson, 13; 21. Concordia-M'head, 12; 22. (tie) Ohio Wesleyan and Principia, 11; 24. (tie) Allegheny and Mount Union, 10; 26. Williams, 9; 27. (tie) Redlands, Salem St. and Wis.-Stevens Point, 8; 30. (tie) Colby, North Central and St. Olaf, 7; 33. (tie) Bethel (Minn.), Calvin, Carnegie Mellon and Mass.-Dartmouth, 6; 37. (tie) Buena Vista, Otterbein and St. Norbert, 5; 40. (tie) Claremont-M-S, Fredonia St. and Westfield St., 4; 43. (tie) Bowdoin, Case Reserve, Heidelberg, Hope and Wis.-Eau Claire, 3; 48. (tie) Augustana (Ill.), Emory, Hunter, Johns Hopkins, Menlo and Susquehanna, 2; 54. (tie) Frostburg St., Plattsburgh

St., Pomona-Pitzer, Simmons, Southern Me., Wartburg and Wis.-Whitewater, 1.

1992: 1. Chris. Newport, 61; 2. Wis.-Oshkosh, 47; 3. Brandeis, 42; 4. Occidental, 40; 5. Lincoln (Pa.), 39; 6. UC San Diego, 34; 7. Neb. Wesleyan, 33; 8. Wis.-La Crosse, 28; 9. Principia, 26; 10. Concordia-M'head, 24; 11. Brockport St., 22; 12. (tie) Carnegie Mellon and Rowan, 18; 14. Claremont-M.S., 16; 15. (tie) Montclair St. and St. Thomas (Minn.), 15; 17. (tie) St. Olaf and Wartburg, 14; 19. Baldwin-Wallace, 13^{1/2}; 20. (tie) Alma and Monmouth (Ill.), 12; 22. (tie) Cortland St., Johns Hopkins and North Central, 10; 25. (tie) Adrian and Calvin, 9; 27. (tie) Ithaca and Williams, 8; 29. Carleton, 7; 30. Tufts, 6^{1/2}; 31. (tie) Gust. Adolphus, Lawrence, Mount Union, Ohio Wesleyan, Pomona-Pitzer, St. Norbert and Washington (Mo.), 6; 38. (tie) Allegheny, Kenyon, Mount Holyoke, Otterbein and Stillman, 5; 43. (tie) Bowdoin, St. Benedict, Smith and Wilmington (Ohio), 4; 47. (tie) Augustana (Ill.), Bates, Case Reserve, Colby, Hope, Merchant Marine and Wis.-Eau Claire, 3; 54. (tie) Concordia (Ill.), Simpson, Southern Me. and Wis.-Whitewater, 2; 58. (tie) Augsburg, Fredonia St. and Luther, 1; 61. Wis.-Stevens Point, 1/2.

1993: 1. Lincoln (Pa.), 57; 2. Wis.-La Crosse, 52; 3. Wis.-Oshkosh, 46; 4. Calvin, 41; 5. St. Thomas (Minn.), 32^{1/2}; 6. Manchester, 26; 7. Simpson, 25; 8. Baldwin-Wallace, 23; 9. Wis.-Stevens Point, 21; 10. Principia, 20; 11. Alma, 17; 12. (tie) Brandeis, Chris. Newport and Wis.-Eau Claire, 16; 15. (tie) Augustana (Ill.), Kenyon, Occidental and Wis.-Whitewater, 14; 19. (tie) UC San Diego, Cortland St. and Mount Union, 12; 22. (tie) Mary Washington and Rowan, 11; 24. (tie) Johns Hopkins, La Verne, Merchant Marine and Williams, 10; 28. (tie) Concordia-M'head, Monmouth (Ill.) and Plattsburgh St., 9; 31. (tie) Neb. Wesleyan, Wash. & Lee and Wis.-Stout, 8; 34. Colby, 7; 35. (tie) Bowdoin, Carleton, Fredonia St., Hope, Moravian and St. Norbert, 6; 41. (tie) Allegheny, Juniata, Ripon, St. Benedict, St. Olaf, Stillman, Susquehanna and Tufts, 5; 49. (tie) Macalester, Southern Me., Wartburg and Widener, 4; 53. (tie) Bennett, Brockport St., Coe, Haverford and Western Md., 3; 58. Case Reserve, 2^{1/2}; 59. (tie) Geneseo St., Messiah and Ohio Northern, 2; 62. (tie) East Mennonite, Montclair St., Col. of New Jersey, North Central and Trinity (Tex.), 1.

1994: 1. Chris. Newport, 73; 2. Wis.-Oshkosh, 53; 3. Calvin, 47; 4. St. Thomas (Minn.), 42; 5. Brandeis, 37; 6. Wis.-La Crosse, 34; 7. North Central, 25; 8. Moravian, 24; 9. Colby, 22; 10. (tie) Mount Union and Rowan, 21; 12. Concordia-M'head, 20; 13. Wis.-Eau Claire, 19^{1/2}; 14. Carleton, 18; 15. Westfield St., 16; 16. Cortland St., 15; 17. (tie) Augustana (Ill.) and Case Reserve, 14; 19. Geneseo St., 13; 20. Wis.-Stout, 12; 21. Gettysburg, 11; 22. Anderson (Ind.), 10^{1/2}; 23. (tie) Loras, Salem St., William Penn and Wis.-Whitewater, 10; 27. Smith, 9; 28. (tie) Emory and Worcester St., 8^{1/2}; 30. (tie) Baldwin-Wallace, Bowdoin, Carnegie Mellon, Pomona-Pitzer and Wartburg, 8; 35. (tie) Buena Vista, Monmouth (Ill.) and New York U., 7; 38. (tie) Fredonia St., Lincoln (Pa.) and Messiah, 6; 41. (tie) Coast Guard Medgar Evers and Thiel, 5; 44. (tie) Millikin, Neb. Wesleyan, Redlands, Wesleyan (Conn.), Williams and Wis.-Stevens Point, 4; 50. (tie) East Mennonite, Occidental and Salve Regina, 3; 53. (tie) Allegheny, Bates, Coe, Frank. & Marsh., Knox, Ohio Wesleyan, St. Olaf, Salisbury St., Southern Me. and Western Md., 2; 63. (tie) UC San Diego, Ohio Northern, Trinity (Conn.), Tufts and Widener, 1.

1995: 1. Wis.-Oshkosh, 58; 2. St. Thomas (Minn.), 52; 3. (tie) Chris. Newport and Wis.-La Crosse, 43; 5. Cortland St., 35; 6. UC San Diego, 30; 7. Wis.-Eau

Claire, 26; 8. Mount Union, 25^{1/2}; 9. Lincoln (Pa.), 23; 10. Williams, 21; 11. Medgar Evers, 19; 12. (tie) Calvin and Concordia-M'head, 18; 14. Geneseo St., 17; 15. (tie) Augustana (Ill.), Brandeis and Wis.-Whitewater, 16; 18. Case Reserve, 15^{1/2}; 19. (tie) Coe and Luther, 13; 21. (tie) Bowdoin and Wartburg, 12; 23. (tie) Allegheny, Alma and Tufts, 11; 26. (tie) Manchester, Pomona-Pitzer and Wis.-Stevens Point, 10; 29. Gettysburg, 9; 30. (tie) Loras, Messiah, Salisbury St. and Westfield St., 8; 34. (tie) Neb. Wesleyan, Ohio Northern and Thiel, 7; 37. (tie) Fitchburg St., Hiram and Ohio Wesleyan, 6; 40. (tie) Bates, Coast Guard, Colby, Colorado Col., Norwich and Wesleyan (Conn.), 5; 46. (tie) Buena Vista, Frostburg St., Hope and Washington (Mo.), 4; 50. (tie) Fredonia St., Monmouth (Ill.), Moravian, Col. of New Jersey, Occidental, Simpson and William Penn, 3; 57. (tie) Amherst, Baldwin-Wallace, Carleton, CCNY, Lycoming, Millikin, St. Olaf, Ursinus and Widener, 2; 66. (tie) Beloit, Binghamton, John Carroll, Mary Washington, Ripon, Wis.-Platteville and Wis.-River Falls, 1.

1996: 1. Wis.-Oshkosh, 69^{1/2}; 2. Lincoln (Pa.), 62; 3. St. Thomas (Minn.), 47; 4. Chris. Newport, 43; 5. Cortland St., 33; 6. Wis.-La Crosse, 27; 7. Calvin, 24; 8. Loras, 20; 9. (tie) Bowdoin and Neb. Wesleyan, 18; 11. (tie) Allegheny and CCNY, 16; 13. (tie) Binghamton, Geneseo St., Luther and Williams, 15; 17. (tie) Carnegie Mellon and Wis.-River Falls, 14; 19. (tie) Brandeis and Claremont-M.S., 13; 21. (tie) UC San Diego, Pomona-Pitzer and Rensselaer, 12; 24. (tie) Buena Vista, Mary Washington and Springfield, 11; 27. (tie) Concordia-M'head and Worcester St., 10; 29. (tie) Monmouth (Ill.) and Ohio Northern, 9; 31. Baldwin-Wallace, 8^{1/2}; 32. (tie) Carthage, Gust. Adolphus, Messiah and Wis.-Platteville, 8; 36. Amherst, 7; 37. (tie) Bates, Dubuque, Montclair St., St. Olaf and Simpson, 6; 42. (tie) Augustana (Ill.), Fitchburg St., Haverford, Trinity (Tex.) and Tufts, 5; 47. (tie) Carleton, Coe, Connecticut Col., Fredonia St., Frostburg St. and Ohio Wesleyan, 4; 53. (tie) Colby, Lebanon Valley, Moravian, Mount Union, Otterbein, Wartburg and Wash. & Jeff., 3; 60. (tie) Colorado Col., John Carroll, Juniata and La Verne, 2; 64. (tie) Ill. Wesleyan and Wesleyan (Conn.), 1^{1/2}; 66. (tie) Dickinson, Hiram, Col. of New Jersey, Occidental, Washington (Mo.) and Wis.-Stevens Point, 1.

1997: 1. Wis.-Oshkosh, 59; 2. Wis.-La Crosse, 38^{3/4}; 3. North Central, 37; 4. Luther, 33^{1/4}; 5. Neb. Wesleyan, 33; 6. Chris. Newport, 32; 7. Calvin, 26; 8. St. Thomas (Minn.), 25; 9. Ohio Northern, 21; 10. Augustana (Ill.), 20; 11. (tie) Brandeis, CCNY and Pomona-Pitzer, 18; 14. Claremont-M.S., 17; 15. (tie) Colby, Defiance and Col. of New Jersey, 16; 18. (tie) Ill. Wesleyan and Williams, 15; 20. (tie) Loras and Mount Union, 14; 22. Carthage, 13; 23. St. Lawrence, 12^{1/2}; 24. (tie) Binghamton and La Verne, 12; 26. (tie) Frostburg St., Gust. Adolphus, Wash. & Jeff. and Washington (Mo.), 10; 30. Buena Vista, 9; 31. (tie) Carleton, Concordia-M'head, Cortland St., Emory, Haverford, Monmouth (Ill.), Springfield and Wis.-Superior, 8; 39. Baldwin-Wallace, 6^{3/4}; 40. (tie) Carnegie Mellon, Fredonia St., Moravian, St. Mary's (Ind.), St. Olaf and Salisbury St., 6; 46. (tie) Milwaukee Engr., Occidental, Ohio Wesleyan and Wilmington (Ohio), 5; 50. (tie) Cal Tech, Colorado Col. and Juniata, 4; 53. (tie) Amherst, Geneseo St., Hamline, Middlebury, Smith, Trinity (Conn.), Wartburg and Wesleyan (Conn.), 3; 61. Worcester St., 2^{1/2}; 62. (tie) Alma and UC San Diego, 2; 64. (tie) Bates, Dickinson, Lebanon Valley, Medgar Evers, Swarthmore, Wheaton (Ill.), Wis.-Platteville, Wis.-River Falls and Wittenberg, 1; 73. Hiram, 3/4.

1998: 1. Chris. Newport, 69; 2. Wheaton (Mass.), 50;

3. Wis.-Oshkosh, 40; 4. Wis.-La Crosse, 38^{1/2}; 5. (tie) Buena Vista and Loras, 32; 7. (tie) Claremont-M.S. and Cortland St., 29; 9. Washington (Mo.), 23; 10. Concordia-M'head, 17; 11. Calvin, 16; 12. Wartburg, 15; 13. Binghamton, 14; 14. Middlebury, 13^{1/2}; 15. Gust. Adolphus, 12; 16. (tie) Bowdoin and Montclair St., 11; 18. (tie) Colorado Col., Hartwick, Monmouth (Ill.), Mount Holyoke, Redlands, St. Olaf and Susquehanna, 10; 25. (tie) Augsburg, La Verne, Medgar Evers and Wis.-Stevens Point, 9; 29. (tie) Augustana (Ill.), Central (Iowa), Chicago, Lebanon Valley, Mary Washington, Mount Union, Ohio Wesleyan, Tufts, Wheaton (Ill.) and Wis.-River Falls, 8; 39. (tie) Frostburg St., Geneseo St., Hamline, Haverford, St. Lawrence, Wis.-Platteville, Wis.-Superior and Wis.-Whitewater, 6; 47. Gettysburg, 5^{1/2}; 48. (tie) Benedictine (Ill.), UC San Diego, Emory and Springfield, 5; 52. Wilmington (Ohio), 4^{1/2}; 53. (tie) Coe, Colby, Neb. Wesleyan, North Central, Occidental, Ohio Northern, Swarthmore and Wis.-Eau Claire, 4; 61. (tie) CCNY, Defiance, Juniata, Lynchburg, Methodist and Trinity (Conn.), 3; 67. (tie) Bethel (Minn.), Brandeis, Carthage and Macalester, 2; 71. (tie) Baldwin-Wallace, Beloit, Coast Guard, Ithaca, Luther and Wash. & Jeff., 1.

1999: 1. Lincoln (Pa.), 54; 2. Wheaton (Mass.), 48; 3. Pacific Lutheran, 44; 4. (tie) Calvin and Wis.-La Crosse, 39; 6. Wis.-Whitewater, 33; 7. Springfield, 27; 8. Wartburg, 24; 9. Chris. Newport, 23; 10. (tie) Loras and Col. of New Jersey, 19; 12. Cortland St., 18; 13. Carthage, 17; 14. (tie) Middlebury and Wis.-Oshkosh, 16; 16. (tie) Carleton, Carroll (Wis.), Willamette and Wis.-Stevens Point, 14; 20. Brandeis, 11; 21. Baldwin-Wallace, 12; 22. (tie) Neb. Wesleyan and Wis.-Platteville, 11; 24. (tie) Geneseo St., Mount Holyoke, North Central, Redlands, St. Olaf and Wheaton (Ill.), 10; 30. Sewanee, 9; 31. (tie) Amherst, Anderson (Ind.), Chicago, Hartwick, McMurry, Trinity (Conn.) and Whitworth, 8; 38. (tie) UC San Diego, Coe, Concordia-M'head, Hope and Mount Union, 6; 43. (tie) Haverford, Mary Washington, Monmouth (Ill.), Montclair St., Tufts, Williams, Wis.-River Falls and Wis.-Stout, 5; 51. (tie) Ill. Wesleyan and Ohio Wesleyan, 4; 53. (tie) Augustana (Ill.), Gust. Adolphus, Milwaukee Engr., Rochester, St. Thomas (Minn.) and Wash. & Jeff., 3; 59. (tie) Coast Guard, Lebanon Valley, Linfield, Lynchburg, Occidental, Pomona-Pitzer, Smith and Trinity (Tex.), 2; 67. (tie) Cornell College, Macalester, Moravian and Simpson, 1.

2000: 1. Lincoln (Pa.), 65; 2. Chris. Newport, 50; 3. Wheaton (Mass.), 48^{1/2}; 4. Wis.-Whitewater, 37; 5. Calvin, 30; 6. Chicago, 28; 7. Williams, 26; 8. Wis.-La Crosse, 25^{1/2}; 9. McMurry, 23; 10. Middlebury, 22; 11. (tie) Sewanee and Wartburg, 20; 13. Springfield, 19; 14. Loras, 17; 15. Eastern Ore., 16; 16. Rowan, 13; 17. (tie) Amherst, Carthage, Colby, East Mennonite and Hamilton, 12; 22. Willamette, 11; 23. (tie) Baldwin-Wallace, UC San Diego, Claremont-M.S., Moravian, Pacific Lutheran, Roanoke, Wheaton (Ill.) and Wis.-Stevens Point, 10; 31. (tie) Col. of New Jersey and St. Thomas (Minn.), 9^{1/2}; 33. (tie) Linfield and Monmouth (Ill.), 9; 35. (tie) St. Olaf and Wis.-Oshkosh, 8^{1/2}; 37. (tie) Central (Iowa), Pomona-Pitzer, Puget Sound and Whitworth, 8; 41. (tie) Carleton and Mary Washington, 7; 43. (tie) Hope, Neb. Wesleyan and Washington (Mo.), 6; 46. Principia, 5^{1/2}; 47. (tie) Cortland St., Emory, Montclair St., North Central and Smith, 5; 52. (tie) John Carroll and Redlands, 4^{1/2}; 54. (tie) Buena Vista, Tufts, Whitman and Wis.-Platteville, 4; 58. (tie) Augustana (Ill.), Bates, MIT, Pacific (Ore.), Swarthmore and Western Md., 3; 64. (tie) Coe, George Fox, Wis.-Eau Claire and Wis.-River Falls, 2; 68. (tie) Concordia-M'head, Ithaca, Keene St., La Verne, Macalester, Medgar Evers, Ohio Northern and Ohio Wesleyan, 1; 76. DePauw, 1/2.