

Division I-A Records

Individual Records	6
Team Records	18
Annual Champions, All-Time Leaders	23
Team Champions	58
Toughest-Schedule Annual Leaders	61
Annual Most-Improved Teams	61
All-Time Team Won-Lost Records	63
National Poll Rankings	69
Bowl Coalition, Alliance and Bowl Championship Series History	91
Streaks and Rivalries	95
Cliffhangers	98
2001 Overtime Games	100
Division I-A Stadiums	101
Major-College Statistics Trends	103
College Football Rules Changes	109



Individual Records

Under a three-division reorganization plan adopted by the special NCAA Convention of August 1973, teams classified major-college in football on August 1, 1973, were placed in Division I. College-division teams were divided into Division II and Division III. At the NCAA Convention of January 1978, Division I was divided into Division I-A and Division I-AA for football only.

From 1937, when official national statistics rankings began, through 1969, individual rankings were by totals. Beginning in 1970, most season individual rankings were by per-game averages. In total offense, rushing and scoring, it is yards or points per game; in receiving, catches per game and yards per game; in interceptions, catches per game; and in punt and kickoff returns, yards per return. Punting always has been by average, and all team rankings have been per game. Beginning in 1979, passers were rated in all divisions on "efficiency rating points," which are derived from a formula that compares passers to the national averages for 14 seasons of two-platoon Division I football starting with the 1965 season. One hundred points equals the 14-year averages for all players in Division I. Those averages break down to 6.29 yards per attempt, 47.14 percent completions, 3.97 percent touchdown passes and 6.54 percent interceptions. The formula assumes that touchdowns are as good as interceptions are bad; therefore, these two figures offset each other for the average player. To determine efficiency rating points, multiply a passer's yards per attempt by 8.4, add his completion percentage, add his touchdown percentage times 3.3, then subtract his interception percentage times two.

Passers must have a minimum of 15 attempts per game to determine rating points because fewer attempts could allow a player to win the championship with fewer than 100 attempts in a season. A passer must play in at least 75 percent of his team's games to qualify for the rankings (e.g., a player on a team with a nine-game season could qualify by playing in seven games); thus, a passer with 105 attempts could qualify for the national rankings.

A pass efficiency rating comparison for each year since 1979 has been added to the passing section of all-time leaders.

All individual and team records and rankings include regular-season games only. Career records of players include only those years in which they competed in Division I-A.

Statistics in some team categories were not tabulated until the advent of the computerized statistics program in 1966. The records listed in those categories begin with the 1966 season and are so indicated.

In 1954, the regular-season schedule was limited to a maximum of 10 games, and in 1970, to a limit of 11 games, excluding postseason competition.

A player whose career includes statistics for parts of five seasons (or an active player who will play in five seasons) because he was

granted an additional season of competition for reasons of hardship or a freshman redshirt are denoted by "\$."

COLLEGIATE RECORDS

Individual collegiate records are determined by comparing the best records in all four divisions (I-A, I-AA, II and III) in comparable categories. Included are career records of players who played parts of their careers in different divisions (such as Dennis Shaw of San Diego State, Howard Stevens of Randolph-Macon and Louisville, and Doug Williams of Grambling). For individual collegiate career leaders, see page 216.

Total Offense

(Rushing Plus Passing)

MOST PLAYS

Quarter

41—Jason Davis, UNLV vs. Idaho, Sept. 17, 1994 (4th; 41 passes)

Half

57—Rusty LaRue, Wake Forest vs. Duke, Oct. 28, 1995 (2nd; 56 passes, 1 rush)

Game

94—Matt Vogler, TCU vs. Houston, Nov. 3, 1990 (696 yards)

Season

704—David Klingler, Houston, 1990 (5,221 yards)

2 Yrs

1,293—David Klingler, Houston, 1990-91 (8,447 yards)

3 Yrs

1,610—Ty Detmer, Brigham Young, 1989-91 (13,456 yards)

Career

(4 yrs.) 1,917—Antwaan Randle El, Indiana, 1998-01 (11,364 yards)

MOST PLAYS PER GAME

Season

64.0—David Klingler, Houston, 1990 (704 in 11)

2 Yrs

61.6—David Klingler, Houston, 1990-91 (1,293 in 21)

Career

48.5—Doug Gaynor, Long Beach St., 1984-85 (1,067 in 22)

MOST PLAYS BY A FRESHMAN

Game

80—Luke McCown, Louisiana Tech vs. Miami (Fla.), Oct. 28, 2000 (444 yards)

Season

635—Jared Lorenzen, Kentucky, 2000 (3,827 yards) Also holds per-game record with 57.7 (635 in 11)

MOST YARDS GAINED

Quarter

347—Jason Davis, UNLV vs. Idaho, Sept. 17, 1994 (4th)

Half

510—Andre Ware, Houston vs. Southern Methodist, Oct. 21, 1989 (1st)

Game

732—David Klingler, Houston vs. Arizona St., Dec. 2, 1990 (16 rushing, 716 passing)

Season

5,221—David Klingler, Houston, 1990 (81 rushing, 5,140 passing)

2 Yrs

9,455—Ty Detmer, Brigham Young, 1989-90 (293 rushing, 9,748 passing)

3 Yrs

13,456—Ty Detmer, Brigham Young, 1989-91 (323 rushing, 13,779 passing)

Career

(4 yrs.) 14,665—Ty Detmer, Brigham Young, 1988-91 (366 rushing, 15,031 passing)

MOST YARDS GAINED PER GAME

Season

474.6—David Klingler, Houston, 1990 (5,221 in 11)

2 Yrs

402.2—David Klingler, Houston, 1990-91 (8,447 in 21)

Career

382.4—Tim Rattay, Louisiana Tech, 1997-99 (12,618 in 33)

MOST YARDS GAINED, FIRST TWO SEASONS

8,808—Tim Rattay, Louisiana Tech, 1997-98

Also holds per-game record with 383.0 (8,808 in 23)

MOST SEASONS GAINING 4,000 YARDS OR MORE

3—Ty Detmer, Brigham Young, 1989-91

MOST SEASONS GAINING 3,000 YARDS OR MORE

3—Ty Detmer, Brigham Young, 1989-91; Chad Pennington, Marshall, 1997-99; Tim Rattay, Louisiana Tech, 1997-99

MOST SEASONS GAINING 2,500 YARDS OR MORE

4—Antwaan Randle El, Indiana, 1998-01
3—John Elway, Stanford, 1980-82; Doug Flutie, Boston College, 1982-84; Randall Cunningham, UNLV, 1982-84; Brian McClure, Bowling Green, 1983-85; Erik Wilhelm, Oregon St., 1986-88; Shawn Moore, Virginia, 1988-90; Ty Detmer, Brigham Young, 1989-91; Shane Matthews, Florida, 1990-92; Stoney Case, New Mexico, 1992-94; Peyton Manning, Tennessee, 1995-97; Daunte Culpepper, UCF, 1996-98; Chris Redman, Louisville, 1997-99; Drew Brees, Purdue, 1998-00

MOST YARDS GAINED BY A FRESHMAN

Game

582—David Neill, Nevada vs. New Mexico St., Oct. 10, 1998 (61 plays)

Season

3,827—Jared Lorenzen, Kentucky, 2000 (635 plays) Per-game record—372.3, David Neill, Nevada, 1998

MOST YARDS GAINED BY A SOPHOMORE

Game

657—Brian Lindgren, Idaho vs. Middle Tenn., Oct. 6, 2001 (20 rushing, 637 passing)

Season

4,433—Ty Detmer, Brigham Young, 1989 (12 games, 497 plays) Per-game record—390.8, Scott Mitchell, Utah, 1988

MOST YARDS GAINED IN FIRST GAME OF CAREER

483—Billy Stevens, UTEP vs. North Texas, Sept. 18, 1965

MOST YARDS GAINED IN TWO, THREE AND FOUR CONSECUTIVE GAMES

2 Games

1,310—David Klingler, Houston, 1990 (578 vs. Eastern Wash., Nov. 17; 732 vs. Arizona St., Dec. 2)

3 Games

1,651—David Klingler, Houston, 1990 (341 vs. Texas, Nov. 10; 578 vs. Eastern Wash., Nov. 17; 732 vs. Arizona St., Dec. 2)

4 Games

2,276—David Klingler, Houston, 1990 (625 vs. TCU, Nov. 3; 341 vs. Texas, Nov. 10; 578 vs. Eastern Wash., Nov. 17; 732 vs. Arizona St., Dec. 2)

MOST GAMES GAINING 300 YARDS OR MORE

Season

12—Ty Detmer, Brigham Young, 1990

Career

33—Ty Detmer, Brigham Young, 1988-91

MOST CONSECUTIVE GAMES GAINING 300 YARDS OR MORE

Season

12—Ty Detmer, Brigham Young, 1990

Career

19—Ty Detmer, Brigham Young, 1989-90

MOST GAMES GAINING 400 YARDS OR MORE

Season

9—David Klingler, Houston, 1990

Career

13—Ty Detmer, Brigham Young, 1988-91

MOST CONSECUTIVE GAMES GAINING 400 YARDS OR MORE**Season**

5—Ty Detmer, Brigham Young, 1990
Also holds career record with 5

MOST YARDS GAINED AGAINST ONE OPPONENT**Career**

1,483—Ty Detmer, Brigham Young vs. San Diego St., 1988-91

MOST YARDS GAINED PER GAME AGAINST ONE OPPONENT**Career**

(Min. 3 games) 399.0—Cody Ledbetter, New Mexico St. vs. UNLV, 1993-95 (1,197 yards)
(Min. 4 games) 370.8—Ty Detmer, Brigham Young vs. San Diego St., 1988-91 (1,483 yards)

MOST YARDS GAINED BY TWO OPPOSING PLAYERS**Game**

1,321—Matt Vogler, TCU (696) & David Klingler, Houston (625), Nov. 3, 1990

GAINING 1,000 YARDS RUSHING AND 1,000 YARDS PASSING**Season**

Johnny Bright (HB), Drake, 1950 (1,232 rushing, 1,168 passing); Reggie Collier (QB), Southern Miss., 1981 (1,005 rushing, 1,004 passing); Bart Weiss (QB), Air Force, 1985 (1,032 rushing, 1,449 passing); Darian Hagan (QB), Colorado, 1989 (1,004 rushing, 1,002 passing); Dee Dowis (QB), Air Force, 1989 (1,286 rushing, 1,285 passing); Brian Mitchell (QB), La-Lafayette, 1989 (1,311 rushing, 1,966 passing); Michael Carter (QB), Hawaii, 1991 (1,092 rushing, 1,172 passing); Beau Morgan (QB), Air Force, 1995 (1,285 rushing, 1,165 passing); Beau Morgan (QB), Air Force, 1996 (1,494 rushing, 1,210 passing); Chris McCoy (QB), Navy, 1997 (1,370 rushing, 1,203 passing); Scott Frost (QB), Nebraska, 1997 (1,095 rushing, 1,237 passing); Antwaan Randle El (QB), Indiana, 2000 (1,270 rushing, 1,783 passing); Keith Boyea, Air Force, 2001 (1,216 rushing, 1,253 passing); Woodrow Dantzler (QB), Clemson, 2001 (1,004 rushing, 2,360 passing); Joshua Cribbs (QB), Kent St., 2001 (1,019 rushing, 1,516 passing) (only freshman to accomplish the feat)

A QUARTERBACK GAINING 2,000 YARDS PASSING AND 1,000 YARDS RUSHING**Season**

Woodrow Dantzler, Clemson, 2001 (2,360 passing, 1,004 rushing)

A QUARTERBACK GAINING 2,000 YARDS RUSHING AND 4,000 YARDS PASSING**Career**

Prince McLunkins, Wichita St., 1979-82 (2,047 rushing, 4,544 passing); John Bond, Mississippi St., 1980-83 (2,280 rushing, 4,621 passing); Rickey Foggie, Minnesota, 1984-87 (2,038 rushing, 4,903 passing); Brian Mitchell, La-Lafayette, 1986-89 (3,335 rushing, 5,447 passing); Major Harris, West Virginia, 1987-89 (2,030 rushing, 4,834 passing); Antwaan Randle El, Indiana, 1998-01 (3,895 rushing, 7,469 passing); Woodrow Dantzler, Clemson, 1998-01 (2,615 rushing, 5,634 passing)

A QUARTERBACK GAINING 3,000 YARDS RUSHING AND 3,000 YARDS PASSING**Career**

Brian Mitchell, La-Lafayette, 1986-89 (3,335 rushing, 5,447 passing); Beau Morgan, Air Force, 1994-96 (3,379 rushing, 3,248 passing); Antwaan Randle El, Indiana, 1998-01 (3,895 rushing, 7,469 passing)

A QUARTERBACK GAINING 3,500 YARDS RUSHING AND 7,000 YARDS PASSING**Career**

Antwaan Randle El, Indiana, 1998-01 (3,895 rushing, 7,469 passing)

A QUARTERBACK GAINING 300 YARDS PASSING AND 100 YARDS RUSHING**Game**

Ned James, New Mexico vs. Wyoming, Nov. 1, 1986 (118 rushing, 406 passing); Randy Welniak, Wyoming vs. Air Force, Sept. 24, 1988 (108 rushing, 359 passing); Donald Douglas, Houston vs. Southern

Methodist, Oct. 19, 1991 (103 rushing, 319 passing); Shaun King, Tulane vs. Army, Nov. 14, 1998 (133 rushing, 332 passing); Michael Bishop, Kansas St. vs. Nebraska, Nov. 14, 1998 (140 rushing, 306 passing); Michael Bishop, Kansas St. vs. Texas A&M, Dec. 5, 1998 (101 rushing, 341 passing); Marques Tuiasosopo, Washington vs. Stanford, Oct. 30, 1999 (207 rushing, 302 passing); Zak Kustok, Northwestern vs. Bowling Green, Nov. 17, 2001 (111 rushing, 421 passing)

A QUARTERBACK GAINING 300 YARDS PASSING AND 200 YARDS RUSHING**Game**

Marques Tuiasosopo, Washington vs. Stanford, Oct. 30, 1999 (207 rushing, 302 passing)

A QUARTERBACK GAINING 200 YARDS RUSHING AND 200 YARDS PASSING**Game**

Reds Bagnell, Pennsylvania vs. Dartmouth, Oct. 14, 1950 (214 rushing, 276 passing); Steve Gage, Tulsa vs. New Mexico, Nov. 8, 1986 (212 rushing, 209 passing); Brian Mitchell, La-Lafayette vs. Colorado St., Nov. 21, 1987 (271 rushing, 205 passing); Marques Tuiasosopo, Washington vs. Stanford, Oct. 30, 1999 (207 rushing, 302 passing); Antwaan Randle El, Indiana vs. Minnesota, Oct. 21, 2000 (210 rushing, 263 passing)

TEAMS HAVING A 3,000-YARD PASSER, 1,000-YARD RUSHER AND 1,000-YARD RECEIVER IN THE SAME YEAR

21 teams. Most recent: Fresno St., 2001 (David Carr [4,308 passer], Paris Gaines [1,018 rusher], Rodney Wright [1,331 receiver] and Bernard Berrian [1,270 receiver]); Utah St., 2001 (Jose Fuentes [3,100 passer], Emmett White [1,361 rusher] and Kevin Curtis [1,531 receiver]); Louisville, 1999 (Chris Redman [3,647 passer], Frank Moreau [1,298 rusher] and Arnold Jackson [1,209 receiver]); Nevada, 1999 (David Neill [3,402 passer], Chris Lemon [1,170 rusher], and Trevor Insley [2,060 receiver]); Western Mich., 1999 (Tim Lester [3,639 passer], Robert Stanford [1,092 rusher] and Steve Neal [1,113 receiver]); Louisville, 1998 (Chris Redman [4,042 passer], Leroy Collins [1,134 rusher] and Arnold Jackson [1,165 receiver]); Western Mich., 1998 (Tim Lester [3,311 passer], Darnell Fields [1,016 rusher] and Steve Neal [1,121 receiver]); Nevada, 1998 (David Neill [3,249 passer], Chris Lemon [1,154 rusher], Geoff Noisy [1,405 receiver] and Trevor Insley [1,220 receiver]); Nevada, 1997 (John Dutton [3,526 passer], Chris Lemon [1,055 rusher], Geoff Noisy [1,184 receiver] and Trevor Insley [1,151 receiver]); Tennessee, 1997 (Peyton Manning [3,819 passer], Jamal Lewis [1,364 rusher] and Marcus Nash [1,170 receiver]); Nevada, 1995 (Mike Maxwell [3,611 passer], Kim Minor [1,052 rusher] and Alex Van Dyke [1,854 receiver]); New Mexico St., 1995 (Cody Ledbetter [3,501 passer], Denvis Manns [1,120 rusher] and Lucious Davis [1,018 receiver]); Ohio St., 1995 (Bobby Hoying [3,023 passer], Eddie George [1,826 rusher] and Terry Glenn [1,316 receiver]); San Diego St., 1995 (Billy Blanton [3,300 passer], George Jones [1,842 rusher], Will Blackwell [1,207 receiver] and Az Hakim [1,022 receiver])

(Note: Fresno St. in 2001, Nevada in 1997 and 1998, and San Diego St. in 1995, are the only teams to have two 1,000-yard receivers.)

TEAMS HAVING A 2,000-YARD RUSHER AND 2,000-YARD PASSER IN THE SAME YEAR

3—Oklahoma St., 1988 (Barry Sanders [2,628 rusher] and Mike Gundy [2,163 passer]); Colorado, 1994 (Rashaan Salaam [2,055 rusher] and Kordell Stewart [2,071 passer]); Texas, 1998 (Ricky Williams [2,124 rusher] and Major Applewhite [2,453 passer])

TEAMS HAVING A 2,000-YARD RUSHER, 2,000-YARD PASSER AND 1,000-YARD RECEIVER IN THE SAME YEAR

2—Oklahoma St., 1988 (Barry Sanders [2,628 rusher], Mike Gundy [2,163 passer] and Hart Lee Dykes [1,278 receiver]); Texas, 1998 (Ricky Williams [2,124 rusher], Major Applewhite [2,453 passer] and Wane McGarity [1,087 receiver])

TEAMS HAVING A 4,000-YARD PASSER AND 1,000-YARD RUSHER IN THE SAME YEAR

4—Houston, 1990 (David Klingler [5,140 passer] and Chuck Weatherspoon [1,097 rusher]); Louisville, 1998 (Chris Redman [4,042 passer] and Leroy Collins [1,134 rusher]); Houston, 1989 (Andre Ware [4,699 passer] and Chuck Weatherspoon [1,146 rusher]); Fresno St., 2001 (David Carr [4,308 passer] and Paris Gaines [1,018 rusher])

HIGHEST AVERAGE GAIN PER PLAY**Game**

(Min. 37-62 plays) 14.3—Jason Martin, Louisiana Tech vs. Toledo, Oct. 19, 1996 (37 for 529)

(Min. 63 plays) 9.9—David Klingler, Houston vs. TCU, Nov. 3, 1990 (63 for 625)

Season

(Min. 3,000 yards) 8.9—Ty Detmer, Brigham Young, 1989 (497 for 4,433)

Career

(Min. 7,500 yards) 8.2—Ty Detmer, Brigham Young, 1988-91 (1,795 for 14,665)

MOST TOUCHDOWNS RESPONSIBLE FOR (TDs Scored and Passed For)**Game**

11—David Klingler, Houston vs. Eastern Wash., Nov. 17, 1990 (passed for 11)

Season

55—David Klingler, Houston, 1990 (scored 1, passed for 54)

2 Yrs

85—David Klingler, Houston, 1990-91 (scored 2, passed for 83)

3 Yrs

122—Ty Detmer, Brigham Young, 1989-91 (scored 14, passed for 108)

Career

(4 yrs) 135—Ty Detmer, Brigham Young, 1988-91 (scored 14, passed for 121)

MOST TOUCHDOWNS RESPONSIBLE FOR PER GAME**Season**

5.0—David Klingler, Houston, 1990 (55 in 11)

2 Yrs

4.0—David Klingler, Houston, 1990-91 (85 in 21)

3 Yrs

3.5—Tim Rattay, Louisiana Tech, 1997-99 (117 in 33)

Career

(4 yrs) 2.9—Ty Detmer, Brigham Young, 1988-91 (135 in 46)
Collegiate record—3.6, Dennis Shaw, San Diego St., 1968-69 (72 in 20)

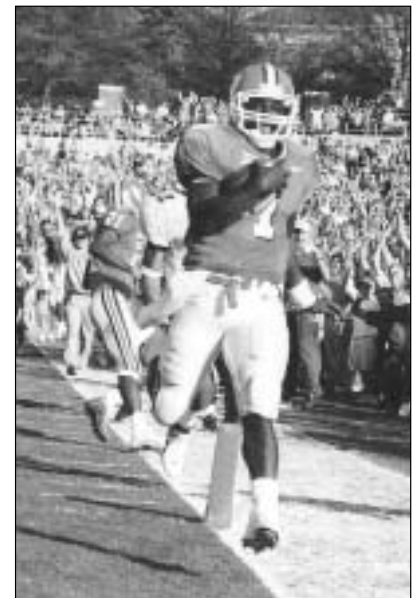

On this run against Duke in 2001, Clemson's Woodrow Dantzler became the first Division I-A player to throw for more than 2,000 yards and rush for more than 1,000 yards in a season.



John Blyme

Chance Kretschmer of Nevada carried the ball 302 times last year, a Division I-A record for a freshman.

MOST POINTS RESPONSIBLE FOR (Points Scored and Passed For)

Game

66—David Klingler, Houston vs. Eastern Wash., Nov. 17, 1990 (passed for 11 TDs)

Season

334—David Klingler, Houston, 1990 (scored 1 TD, passed for 54 TDs, accounted for 2 two-point conversions)

2 Yrs

514—David Klingler, Houston, 1990-91 (scored 2 TDs, passed for 83 TDs, accounted for 2 two-point conversions)

3 Yrs

702—Tim Rattay, Louisiana Tech, 1997-99 (scored 2 TDs, passed for 115 TDs)

Career

820—Ty Detmer, Brigham Young, 1988-91 (scored 14 TDs, passed for 121 TDs, accounted for 5 two-point conversions)

MOST POINTS RESPONSIBLE FOR PER GAME

Season

30.4—David Klingler, Houston, 1990 (334 in 11)

2 Yrs

22.8—Jim McMahon, Brigham Young, 1980-81 (502 in 22)

3 Yrs

21.3—Tim Rattay, Louisiana Tech, 1997-99 (702 in 33)

Career

(4 yrs) 17.8—Ty Detmer, Brigham Young, 1988-91 (820 in 46)
Collegiate record—21.6, Dennis Shaw, San Diego St., 1968-69 (432 in 20)

SCORING 200 POINTS AND PASSING FOR 200 POINTS

Career

Rick Leach, Michigan, 1975-78 (scored 204, passed for 270); Antwaan Randle El, Indiana, 1998-01 (scored 264, passed for 258)

RUSHED FOR 40 TOUCHDOWNS AND PASSED FOR 40 TOUCHDOWNS

Career

Antwaan Randle El, Indiana, 1998-01 (44 rushing, 42 passing)

Rushing

MOST RUSHES

Quarter

22—Alex Smith, Indiana vs. Michigan St., Nov. 11, 1995 (1st, 114 yards)

Half

34—Tony Sands, Kansas vs. Missouri, Nov. 23, 1991 (2nd, 240 yards)

Game

58—Tony Sands, Kansas vs. Missouri, Nov. 23, 1991 (396 yards)

Season

403—Marcus Allen, Southern California, 1981 (2,342 yards)

2 Yrs

757—Marcus Allen, Southern California, 1980-81 (3,905 yards)

Career

(3 yrs.) 994—Herschel Walker, Georgia, 1980-82 (5,259 yards)
(4 yrs.) 1,215—Steve Bartalo, Colorado St., 1983-86 (4,813 yards)

MOST RUSHES PER GAME

Season

39.6—Ed Marinaro, Cornell, 1971 (356 in 9)

2 Yrs

36.0—Marcus Allen, Southern California, 1980-81 (757 in 21)

Career

34.0—Ed Marinaro, Cornell, 1969-71 (918 in 27)

MOST RUSHES BY A FRESHMAN

Game

52—Mike Turner, Northern Ill. vs. Central Mich., Nov. 18, 2000 (281 yards)

Season

302—Chance Kretschmer, Nevada, 2001 (1,732 yards)

MOST RUSHES PER GAME BY A FRESHMAN

Season

29.2—Steve Bartalo, Colorado St., 1983 (292 in 10)

MOST CONSECUTIVE RUSHES BY SAME PLAYER

Game

16—William Howard, Tennessee vs. Mississippi, Nov. 15, 1986 (during two possessions)

MOST RUSHES IN TWO CONSECUTIVE GAMES

Season

102—Lorenzo White, Michigan St., 1985 (53 vs. Purdue, Oct. 26; 49 vs. Minnesota, Nov. 2)

MOST CONSECUTIVE RUSHES WITHOUT LOSING A FUMBLE

Season

365—Travis Prentice, Miami (Ohio), 1998

Career

862—Travis Prentice, Miami (Ohio), 1997-99

MOST YARDS GAINED

Quarter

222—Corey Dillon, Washington vs. San Jose St., Nov. 16, 1996 (1st, 16 rushes)

Half

287—Stacey Robinson, Northern Ill. vs. Fresno St., Oct. 6, 1990 (1st: 114 in first quarter, 173 in second quarter; 20 rushes); LaDainian Tomlinson, TCU vs. UTEP, Nov. 20, 1999 (2nd: 121 in third quarter, 166 in fourth quarter; 28 rushes)

Game

406—LaDainian Tomlinson, TCU vs. UTEP, Nov. 20, 1999 (43 rushes) (59 yards in first quarter, 60 in second quarter, 121 in third quarter, 166 in fourth quarter)

Season

2,628—Barry Sanders, Oklahoma St., 1988 (344 rushes, 11 games)

2 Yrs

4,195—Troy Davis, Iowa St., 1995-96 (747 rushes)

Career

(3 yrs.) 5,259—Herschel Walker, Georgia, 1980-82 (994 rushes)
(4 yrs.) 6,397—Ron Dayne, Wisconsin, 1996-99 (1,115 rushes)

MOST YARDS GAINED PER GAME

Season

238.9—Barry Sanders, Oklahoma St., 1988 (2,628 in 11)

2 Yrs

190.7—Troy Davis, Iowa St., 1995-96 (4,195 in 22)

Career

174.6—Ed Marinaro, Cornell, 1969-71 (4,715 in 27)

MOST YARDS GAINED BY A FRESHMAN

Game

386—Marshall Faulk, San Diego St. vs. Pacific (Cal.), Sept. 14, 1991 (37 rushes)

Season

1,863—Ron Dayne, Wisconsin, 1996 (295 rushes)
Per-game record—158.8, Marshall Faulk, San Diego St., 1991 (1,429 in 9)

MOST YARDS GAINED BY A SOPHOMORE

Game

351—Scott Harley, East Caro. vs. North Carolina St., Nov. 30, 1996 (42 rushes)

Season

2,010—Troy Davis, Iowa St., 1995 (345 rushes)
Also holds per-game record with 182.7 (2,010 in 11)

FRESHMEN GAINING 1,000 YARDS OR MORE

Season

By 50 players (see chart after Annual Rushing Champions). Most recent: Chance Kretschmer, Nevada, 2001 (1,732); Anthony Davis, Wisconsin, 2001 (1,466); Avon Cobourne, West Virginia, 1999 (1,139); Derrick Nix, Southern Miss., 1998 (1,180); Ken Simonton, Oregon St., 1998 (1,028); Jamal Lewis, Tennessee, 1997 (1,364); Robert Sanford, Western Mich., 1997 (1,033); Ron Dayne, Wisconsin, 1996 (1,863); Demond Parker, Oklahoma, 1996 (1,184); Sedrick Irvin, Michigan St., 1996 (1,036)

TWO FRESHMEN, SAME TEAM, GAINING 1,000 YARDS OR MORE

Season

Mike Smith (1,062) & Gwain Durden (1,049), Chattanooga, 1977

FIRST PLAYER TO GAIN 1,000 YARDS OR MORE

Season

Byron "Whizzer" White, Colorado, 1937 (1,121)

(Note: Before NCAA records began in 1937, Morley Drury of Southern California gained 1,163 yards in 1927.)

EARLIEST GAME REACHING 1,000 YARDS

Season

5th—Ed Marinaro, Cornell, 1971 (1,026); Ricky Bell, Southern California, 1976 (1,008); Marcus Allen, Southern California, 1981 (1,136); Ernest Anderson, Oklahoma St., 1982 (1,042); Barry Sanders, Oklahoma St., 1988 (1,002); Troy Davis, Iowa St., 1995 (1,001); Troy Davis, Iowa St., 1996 (1,047); Byron Hanspard, Texas Tech, 1996 (1,112); Ricky Williams, Texas, 1998 (1,086)

EARLIEST GAME A FRESHMAN REACHED 1,000 YARDS

Season

7th—Emmitt Smith, Florida, 1987 (1,011 vs. Temple, Oct. 17); Marshall Faulk, San Diego St., 1991 (1,157 vs. Colorado St., Nov. 9)

MOST YARDS GAINED BY A QUARTERBACK

Game

308—Stacey Robinson, Northern Ill. vs. Fresno St., Oct. 6, 1990 (22 rushes)

Season

1,494—Beau Morgan, Air Force, 1996 (225 rushes)
Also holds per-game record with 135.8 (1,494 in 11)

Career

3,895—Antwaan Randle El, Indiana, 1998-01 (857 rushes)
Per-game record—109.1, Stacey Robinson, Northern Ill., 1988-90 (2,727 in 25)

LONGEST GAIN BY A QUARTERBACK

Game

98—Mark Malone, Arizona St. vs. Utah St., Oct. 27, 1979 (TD)

MOST GAMES GAINING 100 YARDS OR MORE

Season

11—By 14 players. Most recent: Ahman Green, Nebraska, 1997; Troy Davis, Iowa St., 1996; Wasean Tait, Toledo, 1995; Darnell Autry, Northwestern, 1995

Career

33—Archie Griffin, Ohio St., 1972-75 (42 games); Tony Dorsett, Pittsburgh, 1973-76 (43 games)

MOST GAMES GAINING 100 YARDS OR MORE BY A FRESHMAN

Season

10—Anthony Davis, Wisconsin, 2001

MOST CONSECUTIVE GAMES GAINING 100 YARDS OR MORE**Career**

31—Archie Griffin, Ohio St., began Sept. 15, 1973 (vs. Minnesota), ended Nov. 22, 1975 (vs. Michigan)

MOST CONSECUTIVE GAMES GAINING 100 YARDS OR MORE BY A FRESHMAN**Season**

8—Ron "Po" James, New Mexico St., 1968

MOST GAMES GAINING 200 YARDS OR MORE**Season**

8—Marcus Allen, Southern California, 1981

Career

11—Marcus Allen, Southern California, 1978-81 (in 21 games during 1980-81); Ricky Williams, Texas, 1995-98; Ron Dayne, Wisconsin, 1996-99

MOST GAMES GAINING 200 YARDS OR MORE BY A FRESHMAN**Season**

4—Herschel Walker, Georgia, 1980; Ron Dayne, Wisconsin, 1996

MOST CONSECUTIVE GAMES GAINING 200 YARDS OR MORE**Season**

5—Marcus Allen, Southern California, 1981 (210 vs. Tennessee, Sept. 12; 274 vs. Indiana, Sept. 19; 208 vs. Oklahoma, Sept. 26; 233 vs. Oregon St., Oct. 3; 211 vs. Arizona, Oct. 10); Barry Sanders, Oklahoma St., 1988 (320 vs. Kansas St., Oct. 29; 215 vs. Oklahoma, Nov. 5; 312 vs. Kansas, Nov. 12; 293 vs. Iowa St., Nov. 19; 332 vs. Texas Tech, Dec. 3)

MOST GAMES GAINING 300 YARDS OR MORE**Season**

4—Barry Sanders, Oklahoma St., 1988

Also holds career record with 4

MOST CONSECUTIVE GAMES GAINING 300 YARDS OR MORE**Season**

2—Ricky Williams, Texas, 1998 (318 vs. Rice, Sept. 26; 350 vs. Iowa St., Oct. 3)

MOST YARDS GAINED IN TWO, THREE, FOUR AND FIVE CONSECUTIVE GAMES**2 Games**

668—Ricky Williams, Texas, 1998 (318 vs. Rice, Sept. 26; 350 vs. Iowa St., Oct. 3)

3 Games

937—Barry Sanders, Oklahoma St., 1988 (312 vs. Kansas, Nov. 12; 293 vs. Iowa St., Nov. 19; 332 vs. Texas Tech, Dec. 3)

4 Games

1,152—Barry Sanders, Oklahoma St., 1988 (215 vs. Oklahoma, Nov. 5; 312 vs. Kansas, Nov. 12; 293 vs. Iowa St., Nov. 19; 332 vs. Texas Tech, Dec. 3)

5 Games

1,472—Barry Sanders, Oklahoma St., 1988 (320 vs. Kansas St., Oct. 29; 215 vs. Oklahoma, Nov. 5; 312 vs. Kansas, Nov. 12; 293 vs. Iowa St., Nov. 19; 332 vs. Texas Tech, Dec. 3)

MOST SEASONS GAINING 1,500 YARDS OR MORE**Career**

3—Tony Dorsett, Pittsburgh, 1973, 1975-76; Herschel Walker, Georgia, 1980-82; Travis Prentice, Miami (Ohio), 1997-99

MOST SEASONS GAINING 1,000 YARDS OR MORE**Career**

4—Tony Dorsett, Pittsburgh, 1973-76; Amos Lawrence, North Carolina, 1977-80; Dennis Manns, New Mexico St., 1995-98; Ron Dayne, Wisconsin, 1996-99

Collegiate record tied by Howard Stevens, Randolph-Macon, 1968-69; Louisville, 1971-72

MOST PLAYERS REACHING 2,000 CAREER RUSHING YARDS IN THE SAME SEASON

3—Nebraska, 2000 (Cornell Buckhalter, 2,522; Dan Alexander, 2,456; Eric Crouch, 2,319)

TWO PLAYERS, SAME TEAM, EACH GAINING 1,000 YARDS OR MORE**Season**

26 times. Most recent: Nebraska, 2001—Dahrran Diedrick (1,299) & Eric Crouch (1,115); Nebraska,

1997—Ahman Green (1,698) & Scott Frost (1,016); Ohio, 1996—Steve Hookin (1,125) & Kareem Wilson (1,072); Colorado St., 1996—Calvin Branch (1,279) & Damon Washington (1,075)

TWO PLAYERS, SAME TEAM, EACH GAINING 200 YARDS OR MORE**Game**

Gordon Brown, 214 (23 rushes) & Steve Gage (QB), 206 (26 rushes), Tulsa vs. Wichita St., Nov. 2, 1985; Sedrick Irvin, 238 (28 rushes) & Marc Renaud, 203 (21 rushes), Michigan St. vs. Penn St., Nov. 29, 1997

TWO OPPOSING DIVISION I-A PLAYERS EACH GAINING 200 YARDS OR MORE**Game**

George Swann, Miami (Ohio) (239) & Otis Cheatham, Western Mich. (219), Sept. 8, 1984; Barry Sanders, Oklahoma St. (215) & Mike Gaddis, Oklahoma (213), Nov. 5, 1988; Ricky Williams, Texas (249) & Michael Perry, Rice (211), Sept. 27, 1997; De'Mond Parker, Oklahoma (291) & Ricky Williams, Texas (223), Oct. 11, 1997

MOST YARDS GAINED BY TWO OPPOSING PLAYERS**Game**

553—Marshall Faulk, San Diego St. (386) & Ryan Benjamin, Pacific (Cal.) (167), Sept. 14, 1991

MOST YARDS GAINED BY TWO PLAYERS, SAME TEAM**Game**

476—Tony Sands (396) & Chip Hilleary (80), Kansas vs. Missouri, Nov. 23, 1991

Season

2,997—Barry Sanders (2,628) & Gerald Hudson (Sanders' backup, 369), Oklahoma St., 1988

Also hold per-game record with 272.5

Career

8,193—Eric Dickerson (4,450) & Craig James (3,743), Southern Methodist, 1979-82 (alternated at the same position during the last 36 games)

MOST YARDS GAINED IN FIRST GAME OF CAREER**Game**

273—Chris McCoy (Soph.), Navy vs. Southern Methodist, Sept. 9, 1995

MOST YARDS GAINED BY A FRESHMAN IN FIRST GAME OF CAREER**Game**

212—Greg Hill, Texas A&M vs. LSU, Sept. 14, 1991 (30 carries)

LONGEST RUSH BY A FRESHMAN IN FIRST GAME OF CAREER**Game**

98—Jerald Sowell, Tulane vs. Alabama, Sept. 4, 1993

MOST YARDS GAINED IN OPENING GAME OF SEASON**Game**

343—Tony Jeffery, TCU vs. Tulane, Sept. 13, 1986 (16 rushes)

MOST YARDS GAINED AGAINST ONE OPPONENT**Career**

788—LaDainian Tomlinson, TCU vs. UTEP, 1997, 1999-00 (95 rushes)

MOST YARDS GAINED PER GAME AGAINST ONE OPPONENT**Career**

(Min. 2 games) 292.0—Anthony Thompson, Indiana vs. Wisconsin, 1986, 89 (584 yards, 91 rushes)

(Min. 3 games) 262.7—LaDainian Tomlinson, TCU vs. UTEP, 1997, 1999-00 (788 yards, 95 rushes)

MOST YARDS GAINED BY TWO BROTHERS**Season**

3,690—Barry Sanders, Oklahoma St. (2,628) & Byron Sanders, Northwestern (1,062), 1988

HIGHEST AVERAGE GAIN PER RUSH**Game**

(Min. 8-14 rushes) 30.2—Kevin Lowe, Wyoming vs. South Dakota St., Nov. 10, 1984 (10 for 302)

(Min. 15-25 rushes) 21.4—Tony Jeffery, TCU vs. Tulane, Sept. 13, 1986 (16 for 343)

(Min. 26 rushes) 13.7—Eddie Lee Ivery, Georgia Tech vs. Air Force, Nov. 11, 1978 (26 for 356)

Season

(Min. 75-100 rushes) 11.5—Glenn Davis, Army, 1945 (82 for 944)

(Min. 101-213 rushes) 9.6—Chuck Weatherspoon, Houston, 1989 (119 for 1,146)

(Min. 214-281 rushes) 7.8—Mike Rozier, Nebraska, 1983 (275 for 2,148)

(Min. 282 rushes) 7.6—Barry Sanders, Oklahoma St., 1988 (344 for 2,628)

Career

(Min. 300-413 rushes) 8.3—Glenn Davis, Army, 1943-46 (358 for 2,957)

(Min. 414-780 rushes) 7.2—Mike Rozier, Nebraska, 1981-83 (668 for 4,780)

(Min. 781 rushes) 6.21—Ricky Williams, Texas, 1995-98 (1,011 for 6,279)

MOST TOUCHDOWNS SCORED BY RUSHING**Quarter**

4—Dick Felt, Brigham Young vs. San Jose St., Nov. 8, 1952 (4th); Howard Griffith, Illinois vs. Southern Ill., Sept. 22, 1990 (3rd); Frank Moreau, Louisville vs. East Caro., Nov. 1, 1997 (2nd)

Game

8—Howard Griffith, Illinois vs. Southern Ill., Sept. 22, 1990 (5, 51, 7, 41, 5, 18, 5, 3 yards; Griffith scored three touchdowns [51, 7, 41] on consecutive carries and scored four touchdowns in the third quarter)

Season

37—Barry Sanders, Oklahoma St., 1988 (11 games) Also holds per-game record at 3.4 (37 in 11)

Career

73—Travis Prentice, Miami (Ohio), 1996-99

MOST GAMES SCORING TWO OR MORE TOUCHDOWNS BY RUSHING**Season**

11—Barry Sanders, Oklahoma St., 1988

MOST CONSECUTIVE GAMES SCORING TWO OR MORE TOUCHDOWNS BY RUSHING**Career**

12—Barry Sanders, Oklahoma St. (last game of 1987, all 11 in 1988)

MOST TOUCHDOWNS SCORED BY RUSHING BY A FRESHMAN**Game**

7—Marshall Faulk, San Diego St. vs. Pacific (Cal.), Sept. 14, 1991

Season

21—Marshall Faulk, San Diego St., 1991 Also holds per-game record with 2.3 (21 in 9)

MOST RUSHING TOUCHDOWNS SCORED BY A QUARTERBACK**Game**

6—Dee Dowis, Air Force vs. San Diego St., Sept. 1, 1989 (55, 28, 12, 16, 60, 17 yards; 249 yards rushing on 13 carries)

Season

20—Chris McCoy, Navy, 1997; Eric Crouch, Nebraska, 2000

Career

49—Kareem Wilson, Ohio, 1995-98 (45 games)

MOST CONSECUTIVE RUSHES FOR A TOUCHDOWN IN A GAME

3—Howard Griffith, Illinois vs. Southern Ill., Sept. 22, 1990 (TDs of 51, 7 and 41 yards); Tiki Barber, Virginia vs. Texas, Sept. 28, 1996 (TDs of 16, 26 and 12 yards); Chris McCoy, Navy vs. Rutgers, Sept. 13, 1997 (TDs of 2, 9 and 2 yards); Aaron Greiving, Iowa vs. Kent St., Sept. 1, 2001 (TDs of 14, 1 and 26 yards)

MOST RUSHING TOUCHDOWNS SCORED BY A QUARTERBACK IN TWO CONSECUTIVE SEASONS

38—Stacey Robinson, Northern Ill., 1989-90 (19 and 19); Eric Crouch, Nebraska, 2000-01 (20 and 18)

Passing**HIGHEST PASSING EFFICIENCY RATING POINTS****Game**

(Min. 12-24 atts.) 403.4—Tim Clifford, Indiana vs. Colorado, Sept. 26, 1980 (14 attempts, 11 completions, 0 interceptions, 345 yards, 5 TD passes)

(Min. 25-49 atts.) 298.02—Marcus Arroyo, San Jose St. vs. Nevada, Nov. 10, 2001 (26 attempts, 21 completions, 0 interceptions, 476 yards, 5 TD passes)

(Min. 50 atts.) 199.2—Chris Redman, Louisville vs. East Caro., Nov. 14, 1998 (56 attempts, 44 completions, 1 interception, 592 yards, 6 TD passes)

Season

(*Min. 15 atts. per game*) 183.3—Shaun King, Tulane, 1998 (328 attempts, 223 completions, 6 interceptions, 3,232 yards, 36 TD passes)

Career

(*Min. 325 comps.*) 163.6—Danny Wuerffel, Florida, 1993-96 (1,170 attempts, 708 completions, 42 interceptions, 10,875 yards, 114 TD passes)

HIGHEST PASSING EFFICIENCY RATING POINTS BY A FRESHMAN**Season**

(*Min. 15 atts. per game*) 180.4—Michael Vick, Virginia Tech, 1999 (152 attempts, 90 completions, 5 interceptions, 1,840 yards, 12 TD passes)

MOST PASSES ATTEMPTED**Quarter**

41—Jason Davis, UNLV vs. Idaho, Sept. 17, 1994 (4th, completed 28)

Half

56—Rusty LaRue, Wake Forest vs. Duke, Oct. 28, 1995 (2nd, completed 41)

Game

83—Drew Brees, Purdue vs. Wisconsin, Oct. 10, 1998 (completed 55)

Season

643—David Klingler, Houston, 1990 (11 games, completed 374)

2 Yrs

1,140—David Klingler, Houston, 1990-91 (completed 652)

3 Yrs

1,552—Tim Rattay, Louisiana Tech, 1997-99 (completed 1,015)

Career

(4 yrs.) 1,679—Chris Redman, Louisville, 1996-99 (completed 1,031)

MOST PASSES ATTEMPTED PER GAME**Season**

58.5—David Klingler, Houston, 1990 (643 in 11)

Career

47.0—Tim Rattay, Louisiana Tech, 1997-99 (1,552 in 33)

MOST PASSES ATTEMPTED BY A FRESHMAN**Game**

72—Luke McCown, Louisiana Tech vs. Miami (Fla.), Oct. 28, 2000 (completed 42)

Season

559—Jared Lorenzen, Kentucky, 2000 (completed 321)

MOST PASSES COMPLETED**Quarter**

28—Jason Davis, UNLV vs. Idaho, Sept. 17, 1994 (4th, attempted 41)

Half

41—Rusty LaRue, Wake Forest vs. Duke, Oct. 28, 1995 (2nd, attempted 56)

Game

55—Rusty LaRue, Wake Forest vs. Duke, Oct. 28, 1995 (attempted 78); Drew Brees, Purdue vs. Wisconsin, Oct. 10, 1998 (attempted 83)

Season

400—Tim Couch, Kentucky, 1998 (11 games, attempted 553)

2 Yrs

763—Tim Couch, Kentucky, 1997-98 (attempted 1,100)

Also holds per-game record with 34.7 (763 in 22)

3 Yrs

1,015—Tim Rattay, Louisiana Tech, 1997-99 (attempted 1,552)

Also holds per-game record with 30.8 (1,015 in 33)

Career

(4 yrs.) 1,031—Chris Redman, Louisville, 1996-99 (attempted 1,679)

MOST PASSES COMPLETED PER GAME**Season**

36.4—Tim Couch, Kentucky, 1998 (400 in 11)

Career

30.8—Tim Rattay, Louisiana Tech, 1997-99 (1,015 in 33)

MOST PASSES COMPLETED BY A FRESHMAN**Game**

47—Luke McCown, Louisiana Tech vs. Auburn, Oct. 21, 2000 (attempted 65)

Season

321—Jared Lorenzen, Kentucky, 2000 (attempted 559)

Also holds per-game record with 29.2 (321 in 11)

MOST CONSECUTIVE PASSES COMPLETED**Game**

23—Tee Martin, Tennessee vs. South Carolina, Oct. 31, 1998

Season

24—Tee Martin, Tennessee, 1998 (completed last attempt vs. Alabama, Oct. 24 and first 23 vs. South Carolina, Oct. 31)

MOST PASSES COMPLETED IN TWO, THREE AND FOUR CONSECUTIVE GAMES**2 Games**

96—Rusty LaRue, Wake Forest, 1995 (55 vs. Duke, Oct. 28; 41 vs. Georgia Tech, Nov. 4)

3 Games

146—Rusty LaRue, Wake Forest, 1995 (55 vs. Duke, Oct. 28; 41 vs. Georgia Tech, Nov. 4; 50 vs. North Carolina St., Nov. 18)

4 Games

166—Tim Rattay, Louisiana Tech, 1999 (41 vs. Middle Tenn. St., Oct. 16; 46 vs. UCF, Oct. 23; 44 vs. Toledo, Oct. 30; 35 vs. La.-Monroe, Nov. 6)

HIGHEST PERCENTAGE OF PASSES COMPLETED**Game**

(*Min. 20-29 comps.*) 95.8%—Tee Martin, Tennessee vs. South Carolina, Oct. 31, 1998 (23 of 24)

(*Min. 30-39 comps.*) 91.2%—Steve Sarkisian, Brigham Young vs. Fresno St., Nov. 25, 1995 (31 of 34)

(*Min. 40 comps.*) 83.0%—Tim Couch, Kentucky vs. Vanderbilt, Nov. 14, 1998 (44 of 53)

Season

(*Min. 150 atts.*) 73.6%—Daunte Culpepper, UCF, 1998 (296 of 402)

Career

(*Min. 875-999 atts.*) 66.2%—Scott Milanovich, Maryland, 1992-95 (650 of 982)

(*Min. 1,000 atts.*) 67.1%—Tim Couch, Kentucky, 1996-98 (795 of 1,184)

HIGHEST PERCENTAGE OF PASSES COMPLETED BY A FRESHMAN**Season**

(*Min. 200 atts.*) 66.2%—Grady Benton, Arizona St., 1992 (149 of 225)

MOST PASSES HAD INTERCEPTED**Game**

9—John Reaves, Florida vs. Auburn, Nov. 1, 1969 (attempted 66)

Season

34—John Eckman, Wichita St., 1966 (attempted 458)

Also holds per-game record with 3.4 (34 in 10)

Career

(3 yrs.) 68—Zeke Bratkowski, Georgia, 1951-53 (attempted 734)

(4 yrs.) 73—Mark Herrmann, Purdue, 1977-80 (attempted 1,218)

Per-game record—2.3, Steve Ramsey, North Texas, 1967-69 (67 in 29)

LOWEST PERCENTAGE OF PASSES HAD INTERCEPTED**Season**

(*Min. 150-349 atts.*) 0.0%—Matt Blundin, Virginia, 1991 (0 of 224)

(*Min. 350 atts.*) 0.85%—Billy Volek, Fresno St., 1999 (3 of 355)

Career

(*Min. 600-1,049 atts.*) 1.3%—Billy Volek, Fresno St., 1997-99 (12 of 934)

(*Min. 1,050 atts.*) 2.26%—Tim Rattay, Louisiana Tech, 1997-99 (35 of 1,552)

MOST PASSES ATTEMPTED WITHOUT AN INTERCEPTION**Game**

68—David Klingler, Houston vs. Baylor, Oct. 6, 1990 (completed 35)

Entire Season

224—Matt Blundin, Virginia, 1991 (completed 135)

MOST CONSECUTIVE PASSES ATTEMPTED WITHOUT AN INTERCEPTION**Season**

271—Trent Diller, Fresno St., 1993

Also holds career record with 271

MOST CONSECUTIVE PASSES ATTEMPTED WITH JUST ONE INTERCEPTION**Career**

329—Damon Allen, Cal St. Fullerton, 1983-84 (during 16 games; began Oct. 8, 1983, vs. Nevada, ended Nov. 3, 1984, vs. Fresno St. Interception occurred vs. Idaho, Sept. 15, 1984)

MOST CONSECUTIVE PASSES ATTEMPTED WITHOUT AN INTERCEPTION AT THE START OF A CAREER BY A FRESHMAN

138—Mike Gundy, Oklahoma St., 1986 (during 8 games)

MOST CONSECUTIVE PASSES ATTEMPTED WITHOUT AN INTERCEPTION AT THE START OF A DIVISION I-A CAREER

202—Brad Otton, Southern California, 1994-95 (played 1993 at Division I-AA Weber St.)

MOST YARDS GAINED**Quarter**

347—Jason Davis, UNLV vs. Idaho, Sept. 17, 1994 (4th)

Half

517—Andre Ware, Houston vs. Southern Methodist, Oct. 21, 1989 (1st, completed 25 of 41)

Game

716—David Klingler, Houston vs. Arizona St., Dec. 2, 1990 (completed 41 of 70)

Season

(11 games) 5,140—David Klingler, Houston, 1990 (completed 374 of 643)

(12 games) 5,188—Ty Detmer, Brigham Young, 1990 (completed 361 of 562)

2 Yrs

9,748—Ty Detmer, Brigham Young, 1989-90 (completed 626 of 974)

3 Yrs

13,779—Ty Detmer, Brigham Young, 1989-91 (completed 875 of 1,377)

Career

(4 yrs.) 15,031—Ty Detmer, Brigham Young, 1988-91 (completed 958 of 1,530)

MOST YARDS GAINED PER GAME**Season**

467.3—David Klingler, Houston, 1990 (5,140 in 11)

2 Yrs

406.2—Ty Detmer, Brigham Young, 1989-90 (9,748 in 24)

Career

(3 yrs.) 386.2—Tim Rattay, Louisiana Tech, 1997-99 (12,746 in 33)

(4 yrs.) 326.8—Ty Detmer, Brigham Young, 1988-91 (15,031 in 46)

MOST YARDS GAINED BY A FRESHMAN**Game**

611—David Neill, Nevada vs. New Mexico St., Oct. 10, 1998

Season

3,687—Jared Lorenzen, Kentucky, 2000

Per-game record—361.0, David Neill, Nevada, 1998 (3,249 in 9)

MOST YARDS GAINED BY A SOPHOMORE**Game**

631—Scott Mitchell, Utah vs. Air Force, Oct. 15, 1988

Season

4,560—Ty Detmer, Brigham Young, 1989

Per-game record—392.9, Scott Mitchell, Utah, 1988 (4,322 in 11)

MOST SEASONS GAINING 2,000 YARDS OR MORE**Career**

4—Kevin Sweeney, Fresno St., 1983-86 (2,359—3,259—2,604—2,363); Todd Santos, San Diego St., 1984-87 (2,063—2,877—2,553—3,932); Tom Hodson, LSU, 1986-89 (2,261—2,125—2,074—2,655); T. J. Rubley, Tulsa, 1987-89, 1991 (2,058—2,497—2,292—2,054); Alex Van Pelt, Pittsburgh, 1989-92 (2,527—2,427—2,796—3,163); Glenn Foley, Boston College, 1990-93 (2,189—2,225—2,231—3,397); Tim Lester, Western Mich., 1996-99 (2,189—2,160—3,311—3,639); David Garrard, East Caro., 1998-01 (2,091—2,359—2,332—2,247)

MOST YARDS GAINED IN TWO, THREE AND FOUR CONSECUTIVE GAMES**2 Games**

1,288—David Klingler, Houston, 1990 (572 vs. Eastern Wash., Nov. 17; 716 vs. Arizona St., Dec. 2)

3 Games

1,798—David Klingler, Houston, 1990-91 (572 vs. Eastern Wash., Nov. 17, 1990; 716 vs. Arizona St., Dec. 2, 1990; 510 vs. Louisiana Tech, Aug. 31, 1991)

4 Games

2,150—David Klingler, Houston, 1990 (563 vs. TCU, Nov. 3; 299 vs. Texas, Nov. 10; 572 vs. Eastern Wash., Nov. 17; 716 vs. Arizona St., Dec. 2)

MOST GAMES GAINING 200 YARDS OR MORE**Season**

12—Robbie Bosco, Brigham Young, 1985, 1984; Ty Detmer, Brigham Young, 1990, 1989; Chad Pennington, Marshall, 1999, 1997; Tim Rattay, Louisiana Tech, 1998

Career

38—Ty Detmer, Brigham Young, 1988-91

MOST CONSECUTIVE GAMES GAINING 200 YARDS OR MORE**Season**

12—Robbie Bosco, Brigham Young, 1984; Ty Detmer, Brigham Young, 1990, 1989; Chad Pennington, Marshall, 1999, 1997; Tim Rattay, Louisiana Tech, 1998

Career

27—Ty Detmer, Brigham Young (from Sept. 2, 1989, to Sept. 21, 1991)

MOST GAMES GAINING 300 YARDS OR MORE**Season**

12—Ty Detmer, Brigham Young, 1990, 1989

Career

33—Ty Detmer, Brigham Young, 1988-91

MOST CONSECUTIVE GAMES GAINING 300 YARDS OR MORE**Season**

12—Ty Detmer, Brigham Young, 1990, 1989

Career

24—Ty Detmer, Brigham Young (from Sept. 2, 1989, to Dec. 1, 1990)

MOST GAMES GAINING 400 YARDS OR MORE**Season**

9—David Klingler, Houston, 1990

Career

12—Ty Detmer, Brigham Young, 1988-91; Tim Rattay, Louisiana Tech, 1997-99

MOST YARDS GAINED BY TWO OPPOSING PLAYERS**Game**

1,253—Matt Vogler, TCU (690) & David Klingler, Houston (563), Nov. 3, 1990

TWO PLAYERS, SAME TEAM, EACH PASSING FOR 250 YARDS OR MORE**Game**

Steve Cottrell (311) & John Elway (270), Stanford vs. Arizona St., Oct. 24, 1981; Andre Ware (517) & David Klingler (254), Houston vs. Southern Methodist, Oct. 21, 1989; Jason Davis (381) & Jared Brown (254), UNLV vs. Idaho, Sept. 17, 1994

MOST YARDS GAINED IN OPENING GAME OF SEASON

590—Tim Rattay, Louisiana Tech vs. Nebraska, Aug. 29, 1998

MOST YARDS GAINED AGAINST ONE OPPONENT**Career**

1,495—Ty Detmer, Brigham Young vs. New Mexico, 1988-91

MOST YARDS GAINED PER GAME AGAINST ONE OPPONENT**Career**

(Min. 3 games) 410.7—Gary Schofield, Wake Forest vs. Maryland, 1981-83 (1,232 yards)

(Min. 4 games) 373.8—Ty Detmer, Brigham Young vs. New Mexico, 1988-91 (1,495 yards)

MOST YARDS GAINED PER ATTEMPT**Game**

(Min. 25-39 atts.) 18.5—David Neill, Nevada vs. Idaho, Oct. 24, 1998 (26 for 480)

(Min. 40-59 atts.) 14.1—John Walsh, Brigham Young vs. Utah St., Oct. 30, 1993 (44 for 619)

(Min. 60 atts.) 10.5—Scott Mitchell, Utah vs. Air Force, Oct. 15, 1988 (60 for 631)

Season

(Min. 412 atts.) 11.1—Ty Detmer, Brigham Young, 1989 (412 for 4,560)

Career

(Min. 1,000 atts.) 9.8—Ty Detmer, Brigham Young, 1988-91 (1,530 for 15,031)

MOST YARDS GAINED PER COMPLETION**Game**

(Min. 22-41 comps.) 22.9—John Walsh, Brigham Young vs. Utah St., Oct. 30, 1993 (27 for 619)

(Min. 42 comps.) 15.7—Matt Vogler, TCU vs. Houston, Nov. 3, 1990 (44 for 690)

Season

(Min. 109-204 comps.) 18.2—Doug Williams, Grambling, 1977 (181 for 3,286)

(Min. 205 comps.) 17.5—Danny Wuerffel, Florida, 1996 (207 for 3,625)

Career

(Min. 275-399 comps.) 17.3—J. J. Joe, Baylor, 1990-93 (347 for 5,995)

(Min. 400 comps.) 15.7—Shawn Moore, Virginia, 1987-90 (421 for 6,629)

MOST TOUCHDOWN PASSES**Quarter**

6—David Klingler, Houston vs. Louisiana Tech, Aug. 31, 1991 (2nd)

Half

7—Dennis Shaw, San Diego St. vs. New Mexico St., Nov. 15, 1969 (1st); Terry Dean, Florida vs. New Mexico St., Sept. 3, 1994 (1st); Doug Johnson, Florida vs. Central Mich., Sept. 6, 1997 (1st)

Game

11—David Klingler, Houston vs. Eastern Wash., Nov. 17, 1990

Season

54—David Klingler, Houston, 1990 (11 games)

2 Yrs

83—David Klingler, Houston, 1990-91
Also holds per-game record with 4.0 (83 in 21)

3 Yrs

115—Tim Rattay, Louisiana Tech, 1997-99

Career

(3 yrs.) 115—Tim Rattay, Louisiana Tech, 1997-99
(4 yrs.) 121—Ty Detmer, Brigham Young, 1988-91

MOST TOUCHDOWN PASSES PER GAME**Season**

4.9—David Klingler, Houston, 1990 (54 in 11)

Career

3.5—Tim Rattay, Louisiana Tech, 1997-99 (115 in 33)

HIGHEST PERCENTAGE OF PASSES FOR TOUCHDOWNS**Season**

(Min. 175-374 atts.) 11.6%—Dennis Shaw, San Diego St., 1969 (39 of 335)

(Min. 375 atts.) 10.6%—Jim McMahon, Brigham Young, 1980 (47 of 445)

Career

(Min. 400-499 atts.) 9.7%—Rick Leach, Michigan, 1975-78 (45 of 462)

(Min. 500 atts.) 9.7%—Danny Wuerffel, Florida, 1993-96 (114 of 1,170)

MOST CONSECUTIVE GAMES THROWING A TOUCHDOWN PASS**Career**

35—Ty Detmer, Brigham Young (from Sept. 7, 1989, to Nov. 23, 1991)

MOST CONSECUTIVE PASSES COMPLETED FOR TOUCHDOWNS**Game**

6—Brooks Dawson, UTEP vs. New Mexico, Oct. 28, 1967 (first six completions of the game)

MOST TOUCHDOWN PASSES THROWN ON CONSECUTIVE PLAYS**Game**

3—Jay Stuckey, UTEP vs. New Mexico St., Sept. 25, 1999 (9, 80 and 33 yards in 1:53 of playing time in second quarter)

MOST TOUCHDOWN PASSES IN FIRST GAME OF CAREER

5—John Reeves, Florida vs. Houston, Sept. 20, 1969

MOST TOUCHDOWN PASSES BY A FRESHMAN**Game**

6—Bob Hoernschemeyer, Indiana vs. Nebraska, Oct. 9, 1943; Luke McCown, Louisiana Tech vs. La.-Lafayette, Oct. 14, 2000

Season

29—David Neill, Nevada, 1998

MOST TOUCHDOWN PASSES IN FRESHMAN AND SOPHOMORE SEASONS

55—Rex Grossman, Florida, 2000 (21) & 2001 (34)

MOST TOUCHDOWN PASSES BY A SOPHOMORE

39—Chad Pennington, Marshall, 1997

MOST TOUCHDOWN PASSES AT CONCLUSION OF JUNIOR SEASON

86—Ty Detmer, Brigham Young, 1988 (13), 1989 (32) & 1990 (41)

MOST TOUCHDOWN PASSES, SAME PASSER AND RECEIVER**Season**

26—Tim Rattay to Troy Edwards, Louisiana Tech, 1998

Career

39—Tim Rattay to Troy Edwards, Louisiana Tech, 1997-98

MOST PASSES ATTEMPTED WITHOUT A TOUCHDOWN PASS**Season**

266—Stu Rayburn, Kent St., 1984 (completed 125)

FEWEST TIMES SACKED ATTEMPTING TO PASS**Season**

(Min. 300 atts.) 4—Steve Walsh, Miami (Fla.), 1988, in 390 attempts. Last 4 games of the season: Tulsa, 1 for -8 yards; LSU, 1 for -2; Arkansas, 1 for -12; Brigham Young, 1 for -9.

Receiving**MOST PASSES CAUGHT****Game**

23—Randy Gatewood, UNLV vs. Idaho, Sept. 17, 1994 (363 yards)

Season

142—Manny Hazard, Houston, 1989 (1,689 yards)

Career

(2 yrs.) 227—Alex Van Dyke, Nevada, 1994-95 (3,100 yards)

(3 yrs.) 261—Howard Twilley, Tulsa, 1963-65 (3,343 yards)

(4 yrs.) 300—Arnold Jackson, Louisville, 1997-00 (3,670 yards)

MOST PASSES CAUGHT PER GAME**Season**

13.4—Howard Twilley, Tulsa, 1965 (134 in 10)

Career

10.5—Manny Hazard, Houston, 1989-90 (220 in 21)

MOST PASSES CAUGHT BY TWO PLAYERS, SAME TEAM**Season**

212—Howard Twilley (134) & Neal Sweeney (78), Tulsa, 1965 (2,662 yards, 24 TDs); Diamond Wilkins (114) & Geoff Noisy (98), Nevada, 1996 (2,556 yards, 13 TDs)

Career

453—Mark Templeton (262) & Charles Lockett (191), Long Beach St., 1983-86 (4,871 yards, 30 TDs)

MOST PASSES CAUGHT IN CONSECUTIVE GAMES

38—Manny Hazard, Houston, 1989 (19 vs. TCU, Nov. 4; 19 vs. Texas, Nov. 11)

MOST CONSECUTIVE GAMES CATCHING A PASS**Career**

46—Carl Winston, New Mexico, 1990-93 (every game)

MOST PASSES CAUGHT BY A TIGHT END**Game**

17—Emilio Valdez, New Mexico vs. UTEP, Oct. 27, 1967 (257 yards); Jon Harvey, Northwestern vs. Michigan, Oct. 23, 1982 (208 yards)

Season

90—James Whalen, Kentucky, 1999 (1,019 yards)

Career

217—Ibn Green, Louisville, 1996-99 (2,830 yards)

MOST PASSES CAUGHT PER GAME BY A TIGHT END**Season**

8.2—James Whalen, Kentucky, 1999 (90 in 11)

Career

5.4—Gordon Hudson, Brigham Young, 1980-83 (178 in 33)

MOST PASSES CAUGHT BY A RUNNING BACK**Game**

18—Mark Templeton, Long Beach St. vs. Utah St., Nov. 1, 1986 (173 yards)

Season

99—Mark Templeton, Long Beach St., 1986 (688 yards)

Career

262—Mark Templeton, Long Beach St., 1983-86 (1,969 yards)

MOST PASSES CAUGHT BY A FRESHMAN**Game**

18—Richard Woodley (WR), TCU vs. Texas Tech, Nov. 10, 1990 (180 yards)

Season

79—Josh Davis, Marshall, 2001 (961 yards)
Per-game record—6.8, Brandon Stokley, La.-Lafayette, 1995 (75 in 11)

CATCHING AT LEAST 50 PASSES AND GAINING AT LEAST 1,000 YARDS RUSHING**Season**

By 10 players. Most recent: Ryan Benjamin, Pacific (Cal.), 1991 (51 catches and 1,581 yards rushing).
Darrin Nelson, Stanford, holds record for most seasons at 3 (1977-78, 1981)

CATCHING AT LEAST 60 PASSES AND GAINING AT LEAST 1,000 YARDS RUSHING**Season**

Darrin Nelson, Stanford, 1981 (67 catches and 1,014 yards rushing); Brad Muster, Stanford, 1986 (61 catches and 1,053 yards rushing); Johnny Johnson, San Jose St., 1988 (61 catches and 1,219 yards rushing)

MOST YARDS GAINED**Game**

405—Troy Edwards, Louisiana Tech vs. Nebraska, Aug. 29, 1998 (caught 21)

Season

2,060—Trevor Insley, Nevada, 1999 (caught 134)

Career

5,005—Trevor Insley, Nevada, 1996-99 (caught 298)

MOST YARDS GAINED PER GAME**Season**

187.3—Trevor Insley, Nevada, 1999 (2,060 in 11)

Career

140.9—Alex Van Dyke, Nevada, 1994-95 (3,100 in 22)

MOST YARDS GAINED BY A TIGHT END**Game**

259—Gordon Hudson, Brigham Young vs. Utah, Nov. 21, 1981 (caught 13)

Season

1,156—Chris Smith, Brigham Young, 1990 (caught 68)

Career

2,830—Ibn Green, Louisville, 1996-99 (caught 217)

MOST YARDS GAINED PER GAME BY A TIGHT END**Season**

102.0—Mike Moore, Grambling, 1977 (1,122 in 11)

Career

75.3—Gordon Hudson, Brigham Young, 1980-83 (2,484 in 33)

MOST YARDS GAINED BY A FRESHMAN**Game**

263—Corey Alston, Western Mich. vs. Eastern Mich., Nov. 1, 1997 (caught 9)

Season

1,185—Jabar Gaffney, Florida, 2000 (caught 71)
Per-game record—101.9, Brandon Stokley, La.-Lafayette, 1995 (1,121 in 11)

MOST GAMES GAINING 100 YARDS OR MORE**Season**

11—Aaron Turner, Pacific (Cal.), 1991

Also holds consecutive record with 11

Career

26—Trevor Insley, Nevada, 1996-99

Consecutive record: 11, Aaron Turner, Pacific (Cal.), 1991 (all one season) and Keyshawn Johnson, Southern California, 1994-95 (over two seasons)

MOST GAMES GAINING 200 YARDS OR MORE**Season**

6—Trevor Insley, Nevada, 1999

Consecutive record: 3, Howard Twilley, Tulsa, 1965 & Trevor Insley, Nevada, 1999

MOST YARDS GAINED BY TWO PLAYERS, SAME TEAM**Game**

640—Rick Eber (322) & Harry Wood (318), Tulsa vs. Idaho St., Oct. 7, 1967 (caught 33, 6 TDs)

Season

2,774—Trevor Insley (2,060) & Cleavon Brooks (714), Nevada, 1999

TWO PLAYERS, SAME TEAM, EACH GAINING 1,000 YARDS**Season**

13 times. Jason Phillips (1,444; 108 catches) & James Dixon (1,103; 102 catches), Houston, 1988; Patrick Rowe (1,392; 71 catches) & Dennis Arey (1,118; 68 catches), San Diego St., 1990; Andy Boyce (1,241; 79 catches) & Chris Smith (1,156; 68 catches), Brigham Young, 1990; Charles Johnson (1,149; 57 catches) & Michael Westbrook (1,060; 76 catches), Colorado, 1992; Bryan Reeves (1,362; 91 catches) & Michael Stephens (1,062; 80 catches), Nevada, 1993; Will Blackwell (1,207; 86 catches) & Az Hakim (1,022; 57 catches), San Diego St., 1995; E. G. Green (1,007; 60 catches) & Andre Cooper (1,002; 71 catches), Florida St., 1995; Chris Doering (1,045; 70 catches) & Ike Hilliard (1,008; 57 catches), Florida, 1995; Geoff Noisy (1,435; 98 catches) & Damond Wilkins (1,121; 114 catches), Nevada, 1996; Geoff Noisy (1,184; 86 catches) & Trevor Insley (1,151; 59 catches), Nevada, 1997; Geoff Noisy (1,405; 94 catches) & Trevor Insley (1,220; 69 catches), Nevada, 1998; Jajuan Dawson (1,051; 96 catches) & Adrian Burnette (1,095; 79 catches), Tulane, 1999; Rodney Wright (1,331; 91 catches) & Bernard Berrian (1,270; 76 catches), Fresno St., 2001

TWO PLAYERS, SAME TEAM, RANKED NO. 1 & NO. 2 IN FINAL RECEIVING RANKINGS**Season**

Jason Phillips (No. 1, 9.8 catches per game) & James Dixon (No. 2, 9.3 catches per game), Houston, 1988

FOUR PLAYERS, SAME TEAM, EACH CATCHING 60 PASSES OR MORE**Season**

James Jordan (81), John Simon (79), Delwyn Daigne (77) & Sean Cangelosi (62), Louisiana Tech, 1999

THREE PLAYERS, SAME TEAM, EACH CATCHING 60 PASSES OR MORE**Season**

Patrick Rowe (71), Dennis Arey (68) & Jimmy Raye (62), San Diego St., 1990; Arnold Jackson (101), Ibn Green (60) & Lavell Boyd (60), Louisville, 1999

MOST 1,000-YARD RECEIVING SEASONS

3—Marc Zeno, Tulane, 1985-87 (1,137 in 1985; 1,033 in 1986; Clarkston Hines, Duke, 1987-89 (1,084 in 1987; 1,067 in 1988; 1,149 in 1989); 1,206 in 1987); Aaron Turner, Pacific (Cal.), 1990-92 (1,264 in 1990; 1,604 in 1991; 1,171 in 1992); Ryan Yarborough, Wyoming, 1991-93 (1,081 in 1991; 1,351 in 1992; 1,512 in 1993); Marcus Harris, Wyoming, 1993-96 (1,431 in 1994; 1,423 in 1995; 1,650 in 1996); Brandon Stokley, La.-Lafayette, 1995-96, 98 (1,121 in 1995; 1,160 in 1996; 1,175 in 1998); Geoff Noisy, Nevada, 1996-98 (1,435 in 1996; 1,184 in 1997; 1,405 in 1998); Trevor Insley, Nevada, 1997-99 (1,151 in 1997; 1,220 in 1998; 2,060 in 1999)

MOST RECEIVING SEASONS OVER 1,400 YARDS

3—Marcus Harris, Wyoming, 1993-96 (1,431 in 1994; 1,423 in 1995; 1,650 in 1996)

HIGHEST AVERAGE GAIN PER RECEPTION**Game**

(Min. 3-4 repts.) 72.7—Terry Gallaher, East Caro. vs. Appalachian St., Sept. 13, 1975 (3 for 218; 82, 77, 59 yards)

(Min. 5-9 repts.) 52.6—Alexander Wright, Auburn vs. Pacific (Cal.), Sept. 9, 1989 (5 for 263; 78, 60, 41, 73, 11 yards)

(Min. 10 repts.) 34.9—Chuck Hughes, UTEP vs. North Texas, Sept. 18, 1965 (10 for 349)

Season

(Min. 30.49 repts.) 27.9—Elmo Wright, Houston, 1968 (43 for 1,198)

(Min. 50 repts.) 24.4—Henry Ellard, Fresno St., 1982 (62 for 1,510)

Career

(Min. 75-104 repts.) 25.7—Wesley Walker, California, 1973-76 (86 for 2,206)

(Min. 105 repts.) 22.0—Herman Moore, Virginia, 1988-90 (114 for 2,504)

HIGHEST AVERAGE GAIN PER RECEPTION BY A TIGHT END**Season**

(Min. 30 repts.) 22.6—Jay Novacek, Wyoming, 1984 (33 for 745)

Career

(Min. 75 repts.) 19.2—Clay Brown, Brigham Young, 1978-80 (88 for 1,691)

MOST TOUCHDOWN PASSES CAUGHT**Game**

6—Tim Delaney, San Diego St. vs. New Mexico St., Nov. 15, 1969 (16 receptions)

Season

27—Troy Edwards, Louisiana Tech, 1998 (140 receptions)

Per-game record—2.3, Tom Reynolds, San Diego St., 1969 (18 in 8); Troy Edwards, Louisiana Tech, 1998 (27 in 12)

Career

50—Troy Edwards, Louisiana Tech, 1996-98 (280 receptions)

MOST GAMES CATCHING A TOUCHDOWN PASS**Season**

12—Randy Moss, Marshall, 1997

Career

27—Ryan Yarborough, Wyoming, 1990-93 (caught a total of 42 in 46 games)

MOST CONSECUTIVE GAMES CATCHING A TOUCHDOWN PASS**Season**

12—Randy Moss, Marshall, 1997

Career

12—Desmond Howard, Michigan (last two games of 1990 and first 10 games of 1991); Aaron Turner, Pacific (Cal.) (last three games of 1990 and first nine games of 1991); Randy Moss, Marshall, 1997 (all in 1997)

MOST TOUCHDOWN PASSES CAUGHT BY A TIGHT END**Season**

18—Dennis Smith, Utah, 1989 (73 receptions)

Career

33—Ibn Green, Louisville, 1996-99 (217 receptions)

HIGHEST PERCENTAGE OF PASSES CAUGHT FOR TOUCHDOWNS**Season**

(Min. 10 TDs) 58.8%—Kevin Williams, Southern California, 1978 (10 of 17)

Career

(Min. 20 TDs) 35.3%—Kevin Williams, Southern California, 1977-80 (24 of 68)

HIGHEST AVERAGE YARDS PER TOUCHDOWN PASS**Season**

(Min. 10 TDs) 56.1—Elmo Wright, Houston, 1968 (11 for 617 yards; 87, 50, 75, 2, 80, 79, 13, 67, 61, 43, 60 yards)

Career

(Min. 15 TDs) 46.5—Charles Johnson, Colorado, 1990-93 (15 for 697 yards)

MOST TOUCHDOWN PASSES CAUGHT, 50 YARDS OR MORE**Season**

8—Elmo Wright, Houston, 1968 (87, 50, 75, 80, 79, 67, 61, 60 yards); Henry Ellard, Fresno St., 1982 (68, 51, 80, 61, 67, 72, 80, 72 yards)

MOST CONSECUTIVE PASSES CAUGHT FOR TOUCHDOWNS

6—Carlos Carson, LSU, 1977 (5 vs. Rice, Sept. 24; 1 vs. Florida, Oct. 1; first receptions of his career); Gerald Armstrong, Nebraska, 1992 (1 vs. Utah, Sept. 5; 1 vs. Arizona St., Sept. 26; 1 vs. Oklahoma St., Oct. 10; 1 vs. Colorado, Oct. 31; 2 vs. Kansas, Nov. 7)

MOST TOUCHDOWN PASSES CAUGHT BY A FRESHMAN

Season
14—Jabar Gaffney, Florida, 2000

MOST TOUCHDOWN PASSES CAUGHT IN FRESHMAN AND SOPHOMORE SEASONS

27—Jabar Gaffney, Florida, 2000 (14) & 2001 (13)

MOST YARDS GAINED IN A GAME WITHOUT SCORING A TOUCHDOWN

326—Nate Burselen, Nevada vs. San Jose St., Nov. 10, 2001 (12 receptions)

Punting**MOST PUNTS****Game**

36—Charlie Calhoun, Texas Tech vs. Centenary (La.), Nov. 11, 1939 (1,318 yards; 20 were returned, 8 went out of bounds, 6 were downed, 1 was blocked [blocked kicks counted against the punter until 1955] and 1 went into the end zone for a touchback. Thirty-three of the punts occurred on first down during a heavy downpour in the game played at Shreveport, Louisiana)

Season

101—Jim Bailey, VMI, 1969 (3,507 yards)

Career

(3 yrs.) 276—Jim Bailey, VMI, 1969-71 (10,127 yards)
(4 yrs.) 322—Nick Harris, California, 1997-00 (13,621 yards)

HIGHEST AVERAGE PER PUNT**Game**

(Min. 5.9 punts) 60.4—Lee Johnson, Brigham Young vs. Wyoming, Oct. 8, 1983 (5 for 302; 53, 44, 63, 62, 80 yards)
(Min. 10 punts) 53.6—Jim Benien, Oklahoma St. vs. Colorado, Nov. 13, 1971 (10 for 536)

Season

(Min. 36-39 punts) 50.3—Chad Kessler, LSU, 1997 (39 for 1,961)
(Min. 40-49 punts) 49.8—Reggie Roby, Iowa, 1981 (44 for 2,193)
(Min. 50-74 punts) 48.4—Todd Sauerbrun, West Virginia, 1994 (72 for 3,486)
(Min. 75 punts) 46.6—Bill Marinangel, Vanderbilt, 1996 (77 for 3,586)

Career

(Min. 150-199 punts) 46.3—Todd Sauerbrun, West Virginia, 1991-94 (167 for 7,733)
(Min. 200-249 punts) 44.7—Ray Guy, Southern Miss., 1970-72 (200 for 8,934)
(Min. 250 punts) 44.7—Shane Lechler, Texas A&M, 1996-99 (268 for 11,977)

HIGHEST AVERAGE PER PUNT BY A FRESHMAN**Season**

(Min. 40 punts) 47.0—Tom Tupa, Ohio St., 1984 (41 for 1,927)

MOST YARDS ON PUNTS**Game**

1,318—Charlie Calhoun, Texas Tech vs. Centenary (La.), Nov. 11, 1939 (36 punts)

Season

4,138—Johnny Pingel, Michigan St., 1938 (99 punts)

Career

13,621—Nick Harris, California, 1997-00 (322 punts)

MOST GAMES WITH A 40-YARD AVERAGE OR MORE**Career**

(Min. 4 punts) 37—Shane Lechler, Texas A&M, 1996-99 (punted in 48 games)

MOST PUNTS, 50 YARDS OR MORE**Season**

32—Todd Sauerbrun, West Virginia, 1994 (72 punts)

Career

(2 yrs.) 51—Marv Bateman, Utah, 1970-71 (133 punts)
(3 yrs.) 61—Russ Henderson, Virginia, 1976-78 (226 punts)
(4 yrs.) 88—Bill Smith, Mississippi, 1983-86 (254 punts)

MOST CONSECUTIVE GAMES WITH AT LEAST ONE PUNT OF 50 YARDS OR MORE**Career**

32—Bill Smith, Mississippi, 1983-86

MOST PUNTS IN A CAREER WITHOUT HAVING ONE BLOCKED

300—Tony DeLeone, Kent St., 1981-84
Also holds consecutive record with 300

LONGEST PUNT

99—Pat Brady, Nevada vs. Loyola Marymount, Oct. 28, 1950

RANKING IN TOP 12 IN BOTH PUNTING AND FIELD GOALS

Steve Little, Arkansas, 1977 (No. 4 in punting, 44.3-yard average and No. 2 in field goals, 1.73 per game); Rob Keen, California, 1988 (No. 11 in punting, 42.6-yard average and No. 3 in field goals, 1.91 per game); Chris Gardocki, Clemson, 1990 (No. 4 in punting, 44.3-yard average and No. 4 in field goals, 1.73 per game), 1989 (No. 10 in punting, 42.7-yard average and No. 6 in field goals, 1.82 per game); Dan Eichloff, Kansas, 1991 (No. 12 in punting, 42.3-yard average and No. 3 in field goals, 1.64 per game); Daron Alcorn, Akron, 1992 (No. 11 in punting, 43.6-yard average and tied for No. 9 in field goals, 1.64 per game)

Interceptions**MOST PASSES INTERCEPTED****Game**

5—Lee Cook, Oklahoma St. vs. Detroit, Nov. 28, 1942 (15 yards); Walt Pastuszak, Brown vs. Rhode Island, Oct. 8, 1949 (47 yards); Byron Beaver, Houston vs. Baylor, Sept. 22, 1962 (18 yards); Dan Rebsch, Miami (Ohio) vs. Western Mich., Nov. 4, 1972 (88 yards). Special note: Prior to NCAA College-Division records, Dick Miller of Akron intercepted six passes vs. Baldwin-Wallace on Oct. 23, 1937.

Season

14—Al Worley, Washington, 1968 (130 yards)

Career

29—Al Brosky, Illinois, 1950-52 (356 yards)

MOST PASSES INTERCEPTED PER GAME**Season**

1.4—Al Worley, Washington, 1968 (14 in 10)

Career

1.1—Al Brosky, Illinois, 1950-52 (29 in 27)

MOST PASSES INTERCEPTED BY A LINEBACKER**Game**

3—Nate Kvamme, Colorado St. vs. San Jose St., Oct. 11, 1997; Aaron Humphrey, Texas vs. Rutgers, Sept. 6, 1997; Joseph Phipps, TCU vs. Oklahoma, Sept. 12, 1998; Lorenzo Ferguson, Virginia Tech vs. Clemson, Sept. 12, 1998; Dan Dawson, Rice vs. Hawaii, Oct. 21, 2000

Season

9—Bill Sibley, Texas A&M, 1941 (57 yards)

MOST PASSES INTERCEPTED BY A FRESHMAN**Game**

4—Mario Edwards, Florida St. vs. Wake Forest, Nov. 14, 1998 (60 yards)

Season

13—George Shaw, Oregon, 1951 (136 yards)

Also holds per-game record with 1.3 (13 in 10)

MOST YARDS ON INTERCEPTION RETURNS**Game**

182—Ashley Lee, Virginia Tech vs. Vanderbilt, Nov. 12, 1983 (2 interceptions)

Season

302—Charles Phillips, Southern California, 1974 (7 interceptions)

Career

501—Terrell Buckley, Florida St., 1989-91 (21 interceptions)

MOST TOUCHDOWNS SCORED ON INTERCEPTION RETURNS**Game**

3—Johnny Jackson, Houston vs. Texas, Nov. 7, 1987 (31, 53, 97 yards)

Season

4—Deltha O'Neal, California, 1999 (9 interceptions)

Career

5—Jackie Walker, Tennessee, 1969-71 (11 interceptions); Ken Thomas, San Jose St., 1979-82 (14 interceptions); Deltha O'Neal, California, 1996-99 (11 interceptions)

MOST TOUCHDOWNS SCORED ON INTERCEPTION RETURNS BY A LINEBACKER**Game**

2—Tom Fisher, New Mexico St. vs. Lamar, Nov. 14, 1970 (52 & 28 yards in one quarter.); Randy Neal, Virginia vs. Virginia Tech, Nov. 21, 1992 (37 & 30 yards); Patrick Brown, Kansas vs. UAB, Aug. 28, 1997 (51 & 23 yards); Nate Kvamme, Colorado St. vs. San Jose St., Oct. 11, 1997 (15 & 57 yards)

Season

2—Tom Fisher, New Mexico St., 1970; Jerry Robinson, UCLA, 1976; Randy Neal, Virginia, 1994, 1992; Mike Rose, Purdue, 1997; Patrick Brown, Kansas, 1997; Nate Kvamme, Colorado St., 1997; Chris Claiborne, Southern California, 1998; Dustin Cohen, Miami (Ohio), 1998; Dan Dawson, Rice, 2001

Career

4—Randy Neal, Virginia, 1991-94; Dustin Cohen, Miami (Ohio), 1996-99

HIGHEST AVERAGE GAIN PER INTERCEPTION**Game**

(Min. 2 ints.) 91.0—Ashley Lee, Virginia Tech vs. Vanderbilt, Nov. 12, 1983 (2 for 182)

Season

(Min. 5 ints.) 50.6—Norm Thompson, Utah, 1969 (5 for 253)

Career

(Min. 15 ints.) 26.5—Tom Pridemore, West Virginia, 1975-77 (15 for 398)

MOST CONSECUTIVE GAMES INTERCEPTING A PASS

15—Al Brosky, Illinois, began Nov. 11, 1950 (vs. Iowa), ended Oct. 18, 1952 (vs. Minnesota)

Punt Returns**MOST PUNT RETURNS****Game**

20—Milton Hill, Texas Tech vs. Centenary (La.), Nov. 11, 1939 (110 yards)

Season

55—Dick Adams, Miami (Ohio), 1970 (578 yards)
Also holds per-game record with 5.5 (55 in 10)

Career

153—Vai Sikahema, Brigham Young, 1980-81, 1984-85 (1,312 yards)

MOST YARDS ON PUNT RETURNS**Game**

225—Chris McCranie, Georgia vs. South Carolina, Sept. 2, 1995 (5 returns)

Season

791—Lee Nalley, Vanderbilt, 1948 (43 returns)
Also holds per-game record with 79.1 (791 in 10)

Career

1,695—Lee Nalley, Vanderbilt, 1947-49 (109 returns)

HIGHEST AVERAGE GAIN PER RETURN**Game**

(Min. 3-4 rets.) 59.7—Chip Hough, Air Force vs. Southern Methodist, Oct. 9, 1971 (3 for 179)
(Min. 5 rets.) 45.0—Chris McCranie, Georgia vs. South Carolina, Sept. 2, 1995 (5 for 225)

Season

(Min. 1.2 rets. per game) 25.9—Bill Blackstock, Tennessee, 1951 (12 for 311)

(Min. 1.5 rets. per game) 25.0—George Sims, Baylor, 1948 (15 for 375)

Career

(Min. 1.2 rets. per game) 23.6—Jack Mitchell, Oklahoma, 1946-48 (39 for 922)

(Min. 1.5 rets. per game) 20.5—Gene Gibson, Cincinnati, 1949-50 (37 for 760)

MOST TOUCHDOWNS SCORED ON PUNT RETURNS**Game**

2—By many players. Most recent: Eddie Tillitz, Miami (Ohio) vs. Eastern Mich., Sept. 9, 2000 (53 & 82 yards)

Season

4—Golden Richards, Brigham Young, 1971; Cliff Branch, Colorado, 1971; James Henry, Southern Miss., 1987; Tinker Keck, Cincinnati, 1997; Quinton Spotwood, Syracuse, 1997; David Allen, Kansas St., 1998; Santana Moss, Miami (Fla.), 2000

Career

7—Jack Mitchell, Oklahoma, 1946-48 (3 in 1946, 1 in 1947, 3 in 1948); Johnny Rodgers, Nebraska, 1970-72 (2 in 1970, 3 in 1971, 2 in 1972); David Allen, Kansas St., 1997-99 (1 in 1997, 4 in 1998, 2 in 1999)

CONSECUTIVE GAMES WITH PUNT RETURN FOR A TOUCHDOWN

3—David Allen, Kansas St., 1998 (63 yards vs. Indiana St., Sept. 5; 69 yards vs. Northern Ill., Sept. 12; 93 yards vs. Texas, Sept. 19)
(Allen also returned punts for touchdowns in consecutive games in 1999 [94 yards vs. Iowa St., Sept. 25 & 74 yards vs. Texas, Oct. 2])

Kickoff Returns**MOST KICKOFF RETURNS****Game**

11—Trevor Cobb, Rice vs. Houston, Dec. 2, 1989 (166 yards)

Season

51—Deonce Whitaker, San Jose St., 1998 (1,214 yards)

Career

123—Jeff Liggon, Tulane, 1993-96 (2,922 yards)

MOST RETURNS PER GAME**Season**

4.6—Dwayne Owens, Oregon St., 1990 (41 in 9)

Career

3.0—Steve Odom, Utah, 1971-73 (99 in 33)

MOST YARDS ON KICKOFF RETURNS**Game**

248—Tyrone Watley, Iowa St. vs. Nebraska, Nov. 15, 1997 (10 returns)

Season

1,214—Deonce Whitaker, San Jose St., 1998 (51 returns)

Career

2,922—Jeff Liggon, Tulane, 1993-96 (123 returns)

MOST YARDS RETURNED PER GAME**Season**

112.7—Dwayne Owens, Oregon St., 1990 (1,014 in 9)

Career

78.2—Steve Odom, Utah, 1971-73 (2,582 in 33)

HIGHEST AVERAGE GAIN PER RETURN**Game**

(Min. 3 rets.) 72.7—Anthony Davis, Southern California vs. Notre Dame, Dec. 2, 1972 (3 for 218)

Season

(Min. 1.2 rets. per game) 40.1—Paul Allen, Brigham Young, 1961 (12 for 481)

(Min. 1.5 rets. per game) 38.2—Forrest Hall, San Francisco, 1946 (15 for 573)

Career

(Min. 1.2 rets. per game) 36.2—Forrest Hall, San Francisco, 1946-47 (22 for 796)

(Min. 1.5 rets. per game) 31.0—Overton Curtis, Utah St., 1957-58 (32 for 991)

MOST TOUCHDOWNS SCORED ON KICKOFF RETURNS**Game**

2—Paul Copoulos, Marquette vs. Iowa Pre-Flight, Nov. 6, 1943 (85 & 82 yards); Ron Horwath, Detroit vs. Hillsdale, Sept. 22, 1950 (96 & 96 yards); Ollie Matson, San Francisco vs. Fordham, Oct. 20, 1951 (94 & 90 yards); Anthony Davis, Southern California vs. Notre Dame, Dec. 2, 1972 (97 & 96 yards); Raghib Ismail, Notre Dame vs. Rice, Nov. 5, 1988

(87 & 83 yards); *Raghib Ismail, Notre Dame vs. Michigan, Sept. 16, 1989 (88 & 92 yards); Stacey Corley, Brigham Young vs. Air Force, Nov. 11, 1989 (99 & 85 yards); Leeland McElroy, Texas A&M vs. Rice, Oct. 23, 1993 (93 & 88 yards); Tutu Atwell, Minnesota vs. Iowa St., Sept. 13, 1997 (89 & 93 yards); Tony Lukins, New Mexico St. vs. Tulsa, Oct. 6, 2001 (83 & 100 yards)

Season

3—Forrest Hall, San Francisco, 1946; Stan Brown, Purdue, 1970; Anthony Davis, Southern California, 1974; Willie Gault, Tennessee, 1980; Terance Mathis, New Mexico, 1989; Leeland McElroy, Texas A&M, 1993

Career

6—Anthony Davis, Southern California, 1972-74

*Ismail is the only player in history to score twice in two games.

SCORING A TOUCHDOWN ON TEAM'S OPENING KICKOFF OF TWO SEASONS**Season**

Barry Sanders, Oklahoma St., 1988 (100 yards vs. Miami [Ohio], Sept. 10) & 1987 (100 yards vs. Tulsa, Sept. 5)

Total Kick Returns**(Combined Punt and Kickoff Returns)****MOST KICK RETURNS****Game**

20—Milton Hill, Texas Tech vs. Centenary (La.), Nov. 11, 1939 (20 punts, 110 yards)

Season

70—Keith Stephens, Louisville, 1986 (28 punts, 42 kickoffs, 1,162 yards); Dick Adams, Miami (Ohio), 1970 (55 punts, 15 kickoffs, 944 yards)

Career

203—Deltha O'Neal, California, 1996-99 (110 punts, 93 kickoffs, 3,455 yards)

MOST YARDS ON KICK RETURNS**Game**

284—Tutu Atwell, Minnesota vs. Iowa St., Sept. 13, 1997 (59 punt returns, 225 kickoff returns)

Season

1,233—Deonce Whitaker, San Jose St., 1998 (19 punt returns, 1,214 kickoff returns)
Per-game record—116.2, Dion Johnson, East Caro., 1990 (1,046 yards, with 167 on punt returns and 879 on kickoff returns in 9 games)

Career

3,455—Deltha O'Neal, California, 1996-99 (1,169 on punts & 2,286 on kickoffs)

GAINING 1,000 YARDS ON PUNT RETURNS AND 1,000 YARDS ON KICKOFF RETURNS**Career**

Troy Slade, Duke, 1973-75 (1,021 & 1,757); Devon Ford, Appalachian St., 1973-76 (1,197 & 1,761); Anthony Carter, Michigan, 1979-82 (1,095 & 1,504); Willie Drewrey, West Virginia, 1981-84 (1,072 & 1,302); Tony James, Mississippi St., 1989-92 (1,332 & 1,862); Thomas Bailey, Auburn, 1991-94 (1,170 & 1,520); Tim Dwight, Iowa, 1994-97 (1,051 & 1,133); Deltha O'Neal, California, 1996-99 (1,169 & 2,286); Nick Davis, Wisconsin, 1998-01 (1,001 & 1,697)

HIGHEST AVERAGE PER KICK RETURN

(Min. 1.2 Punt Returns and 1.2 Kickoff Returns Per Game)

Season

27.2—Erroll Tucker, Utah, 1985 (40 for 1,087; 16 for 389 on punt returns, 24 for 698 on kickoff returns)

Career

22.0—Erroll Tucker, Utah, 1984-85 (79 for 1,741; 38 for 650 on punt returns, 41 for 1,091 on kickoff returns)

AVERAGING 20 YARDS EACH ON PUNT RETURNS AND KICKOFF RETURNS

(Min. 1.2 Returns Per Game Each)

Season

By 7 players. Most recent: Lee Gissendaner, Northwestern, 1992 (21.8 on punt returns, 15 for 327; 22.4 on kickoff returns, 17 for 381)

MOST TOUCHDOWNS SCORED ON KICK RETURNS**(Must Have at Least One Punt Return and One Kickoff Return)****Game**

2—By 6 players. Most recent: Joe Rowe, Virginia vs. Central Mich., Sept. 7, 1996 (1 punt, 1 kickoff)

Season

5—Pinky Rohm, LSU, 1937 (3 punts, 2 kickoffs); Robert Woods, Grambling, 1977 (3 punts, 2 kickoffs)

Career

8—Cliff Branch, Colorado, 1970-71 (6 punts, 2 kickoffs); Johnny Rodgers, Nebraska, 1970-72 (7 punts, 1 kickoff)

WINNING BOTH PUNT RETURN AND KICKOFF RETURN CHAMPIONSHIPS**Season**

Erroll Tucker, Utah, 1985

Career

Ira Matthews, Wisconsin, kickoff returns (1976) and punt returns (1978); Erroll Tucker, Utah, 1985

All Runbacks**(Combined Interceptions, Punt Returns and Kickoff Returns)****SCORING MORE THAN ONE TOUCHDOWN IN EACH CATEGORY****Season**

Erroll Tucker, Utah, 1985 (3 interceptions, 2 punt returns, 2 kickoff returns)

SCORING ONE TOUCHDOWN IN EACH CATEGORY**Season**

Dick Harris, South Carolina, 1970; Mark Haynes, Arizona St., 1974; Scott Thomas, Air Force, 1985; Joe Crocker, Virginia, 1994; Joe Walker, Nebraska, 1998; Deltha O'Neal, California, 1999

HIGHEST AVERAGE PER RUNBACK**Season**

(Min. 40 rets.) 28.3—Erroll Tucker, Utah, 1985 (46 for 1,303; 6 for 216 on interceptions, 16 for 389 on punt returns, 24 for 698 on kickoff returns)

HIGHEST AVERAGE PER RUNBACK (At Least 7 Interceptions and Min. 1.3 Punt Returns and 1.3 Kickoff Returns Per Game)**Career**

22.6—Erroll Tucker, Utah, 1984-85 (87 for 1,965; 8 for 224 on interceptions, 38 for 650 on punt returns, 41 for 1,091 on kickoff returns)

MOST TOUCHDOWNS ON INTERCEPTIONS, PUNT RETURNS AND KICKOFF RETURNS (Must Have at Least One Touchdown in Each Category)**Season**

7—Erroll Tucker, Utah, 1985 (3 interceptions, 2 punt returns, 2 kickoff returns)

Career

9—Allen Rossum, Notre Dame, 1994-97 (3 interceptions, 3 punt returns, 3 kickoff returns)

Kicks Blocked**MOST PUNTS BLOCKED BY****Game**

4—Ken Irvin, Memphis vs. Arkansas, Sept. 26, 1992; James King, Central Mich. vs. Michigan St., Sept. 8, 2001

Season

8—Jimmy Lisko, Arkansas St., 1975 (11 games); James Francis (LB), Baylor, 1989 (11 games)

MOST PAT KICKS BLOCKED BY**Season**

5—Ray Farmer, Duke, 1993

Career

8—Ray Farmer, Duke, 1992-95

MOST FIELD GOAL ATTEMPTS BLOCKED BY

Quarter
2—Jerald Henry, Southern California vs. California, Oct. 22, 1994 (1st, returned first one 60 yards for touchdown); Pat Larson, Wyoming vs. Fresno St., Nov. 18, 1995 (2nd)

Game

2—Jerald Henry, Southern California vs. California, Oct. 22, 1994; Pat Larson, Wyoming vs. Fresno St., Nov. 18, 1995; Kyle Vanden Bosch, Nebraska vs. Texas A&M, Nov. 6, 1999; Antwan Peek, Cincinnati vs. Miami (Ohio), Oct. 28, 2000; Alton Moore, Auburn vs. Georgia, Nov. 10, 2001

MOST TOTAL KICKS BLOCKED BY (Includes Punts, PAT Attempts, FG Attempts)

Game

4—Ken Irvin, Memphis vs. Arkansas, Sept. 26, 1992 (4 punts)

Career

19—James Ferebee, New Mexico St., 1978-81 (5 punts, 6 PAT attempts, 8 FG attempts)

MOST TOUCHDOWNS SCORED ON BLOCKED PUNTS

Game

2—David Langner, Auburn vs. Alabama, Dec. 2, 1972 (2nd half); Frank Staine-Pyne, Air Force vs. Hawaii, Nov. 1, 1997 (1st half)

Season

3—Joe Wessel, Florida St., 1984

All-Purpose Yards

(Yardage Gained From Rushing, Receiving and All Runbacks)

MOST PLAYS

Game

58—Tony Sands, Kansas vs. Missouri, Nov. 23, 1991 (58 rushes)

Season

432—Marcus Allen, Southern California, 1981 (403 rushes, 29 receptions)

Career

(3 yrs.) 1,034—Herschel Walker, Georgia, 1980-82 (994 rushes, 26 receptions, 14 kickoff returns)
(4 yrs.) 1,347—Steve Bartalo, Colorado St., 1983-86 (1,215 rushes, 132 receptions)

MOST YARDS GAINED

Quarter

305—Corey Dillon, Washington vs. San Jose St., Nov. 16, 1996 (1st, 222 rushing, 83 receiving)

Game

578—Emmett White, Utah St. vs. New Mexico St., Nov. 4, 2000 (322 rushing, 134 receiving, 2 punt returns, 120 kickoff returns)

Season

3,250—Barry Sanders, Oklahoma St., 1988 (2,628 rushing, 106 receiving, 95 punt returns, 421 kickoff returns; 11 games)

Career

(3 yrs.) 5,749—Herschel Walker, Georgia, 1980-82 (5,259 rushing, 243 receiving, 247 kickoff returns; 1,034 plays)
(4 yrs.) 7,206—Ricky Williams, Texas, 1995-98 (6,279 rushing, 927 receiving; 1,096 plays)

MOST YARDS GAINED PER GAME

Season

295.5—Barry Sanders, Oklahoma St., 1988 (3,250 in 11 games; 2,628 rushing, 106 receiving, 95 punt returns, 421 kickoff returns)

Career

237.8—Ryan Benjamin, Pacific (Cal.), 1990-92 (5,706 in 24 games; 3,119 rushing, 1,063 receiving, 100 punt returns, 1,424 kickoff returns)

MOST YARDS GAINED BY A FRESHMAN

Game

422—Marshall Faulk, San Diego St. vs. Pacific (Cal.), Sept. 14, 1991 (386 rushing, 11 receiving, 25 kickoff returns)

Season

2,026—Terrell Willis, Rutgers, 1993 (1,261 rushing, 61 receiving, 704 kickoff returns; 234 plays)

Per-game record—184.8, Marshall Faulk, San Diego St., 1991 (1,663 in 9)

MOST SEASONS WITH 2,000 OR MORE YARDS

2—Howard Stevens, Randolph-Macon, 1968 (2,115) & Louisville, 1972 (2,132); Napoleon McCallum, Navy, 1983 (2,385) & 1985 (2,330); Chuck Weatherspoon, Houston, 1989 (2,391) & 1990 (2,038); Sheldon Canley, San Jose St., 1989 (2,513) & 1990 (2,213); Glyn Milburn, Stanford, 1990 (2,222) & 1992 (2,121); Ryan Benjamin, Pacific (Cal.), 1991 (2,995) & 1992 (2,597); Troy Davis, Iowa St., 1995 (2,466) & 1996 (2,364); Kevin Faulk, LSU, 1996 (2,104) & 1998 (2,109); Ricky Williams, Texas, 1997 (2,043) & 1998 (2,386); Emmett White, Utah St., 2000 (2,628) & 2001 (2,014)

GAINED 1,000 YARDS RUSHING AND 1,000 YARDS RECEIVING

Career

By many players. Most recent: Levron Williams, Indiana, 1998-01 (3,095 rushing & 1,052 receiving); Emmett White, Utah St., 1998-01 (2,791 rushing & 1,044 receiving)

HIGHEST AVERAGE GAIN PER PLAY

Game

(Min. 300 yards, 25 plays) 16.8—Randy Gatewood, UNLV vs. Idaho, Sept. 17, 1994 (419 on 25)

Season

(Min. 1,500 yards, 100-124 plays) 18.5—Henry Bailey, UNLV, 1992 (1,883 on 102)
(Min. 1,500 yards, 125 plays) 17.5—Bernard Berrian, Fresno St., 2001 (2,591 on 148)

Career

(Min. 5,000 yards, 275-374 plays) 17.4—Anthony Carter, Michigan, 1979-82 (5,197 on 298)
(Min. 5,000 yards, 375 plays) 14.6—Terance Mathis, New Mexico, 1985-87, 1989 (6,691 on 457)

MOST YARDS GAINED BY TWO PLAYERS, SAME TEAM

Career

10,253—Marshall Faulk (5,595) & Darnay Scott (4,658), San Diego St., 1991-93

Scoring

MOST POINTS SCORED (By Non-Kickers)

Game

48—Howard Griffith, Illinois vs. Southern Ill., Sept. 22, 1990 (8 TDs on runs of 5, 51, 7, 41, 5, 18, 5, 3 yards)

Game vs. Major-College Opponent

44—Marshall Faulk, San Diego St. vs. Pacific (Cal.), Sept. 14, 1991 (7 TDs, 1 two-point conversion)

Season

234—Barry Sanders, Oklahoma St., 1988 (39 TDs in 11 games)

2 Yrs

320—Ricky Williams, Texas, 1997-98 (53 TDs, 1 two-point conversion in 22 games)

3 Yrs

404—Ricky Williams, Texas, 1996-98 (67 TDs, 1 two-point conversion in 34 games)

Career

(4 yrs.) 468—Travis Prentice, Miami (Ohio), 1996-99 (78 TDs)

MOST POINTS SCORED PER GAME

Season

21.3—Barry Sanders, Oklahoma St., 1988 (234 in 11)

2 Yrs

14.5—Ricky Williams, Texas 1997-98 (320 in 22)

Career

12.1—Marshall Faulk, San Diego St., 1991-93 (376 in 31)

MOST POINTS SCORED BY A FRESHMAN

Game

44—Marshall Faulk, San Diego St. vs. Pacific (Cal.), Sept. 14, 1991 (7 TDs, 1 two-point conversion)

Season

140—Marshall Faulk, San Diego St., 1991 (23 TDs, 1 two-point conversion)
Also holds per-game record with 15.6 (140 in 9)



Justin Kase Conder

Fresno State's Bernard Berrian gained 2,591 all-purpose yards on 148 plays in 2001, a Division I-A record of 17.5 yards per play.

MOST TOUCHDOWNS SCORED

Quarter

4—Dick Felt, Brigham Young vs. San Jose St., Nov. 8, 1952 (all rushing, 4th); Howard Griffith, Illinois vs. Southern Ill., Sept. 22, 1990 (all rushing, 3rd); Eric Bieniemy, Colorado vs. Nebraska, Nov. 2, 1990 (all rushing, 4th); Corey Dillon, Washington vs. San Jose St., Nov. 16, 1996 (3 rushing, 1 receiving, 1st); Frank Moreau, Louisville vs. East Caro., Nov. 1, 1997 (all rushing, 2nd)

Game

8—Howard Griffith, Illinois vs. Southern Ill., Sept. 22, 1990 (all 8 by rushing on runs of 5, 51, 7, 41, 5, 18, 5, 3 yards)

Game vs. Major-College Opponent

7—Arnold "Showboat" Boykin, Mississippi vs. Mississippi St., Dec. 1, 1951; Marshall Faulk, San Diego St. vs. Pacific (Cal.), Sept. 14, 1991

Season

39—Barry Sanders, Oklahoma St., 1988 (11 games)
Also holds per-game record with 3.5 (39 in 11)

2 Yrs

53—Ricky Williams, Texas 1997-98 (22 games)
Also holds per-game record with 2.4 (53 in 22)

3 Yrs

67—Ricky Williams, Texas, 1996-98 (34 games)

Career

(4 yrs.) 78—Travis Prentice, Miami (Ohio) (73 rushing, 5 pass receptions)

MOST TOUCHDOWNS SCORED IN TWO AND THREE CONSECUTIVE GAMES

2 Games

11—Kelvin Bryant, North Carolina, 1981 (6 vs. East Caro., Sept. 12; 5 vs. Miami [Ohio], Sept. 19); Ricky Williams, Texas, 1998 (6 vs. Rice, Sept. 26; 5 vs. Iowa St., Oct. 3)

3 Games

15—Kelvin Bryant, North Carolina, 1981 (6 vs. East Caro., Sept. 12; 5 vs. Miami [Ohio], Sept. 19; 4 vs. Boston College, Sept. 26)

MOST TOUCHDOWNS SCORED BY A FRESHMAN

Game

7—Marshall Faulk, San Diego St. vs. Pacific (Cal.), Sept. 14, 1991 (all by rushing)

Season

23—Marshall Faulk, San Diego St., 1991 (21 rushing, 2 pass receptions)
Also holds per-game record with 2.6 (23 in 9)

MOST GAMES SCORING A TOUCHDOWN**Season**

12—Randy Moss, Marshall, 1997

Career

35—Travis Prentice, Miami (Ohio), 1996-99

MOST CONSECUTIVE GAMES SCORING A TOUCHDOWN**Career**

23—Bill Burnett, Arkansas (from Oct. 5, 1968, through Oct. 31, 1970; 47 touchdowns)

MOST GAMES SCORING TWO OR MORE TOUCHDOWNS**Season**

11—Barry Sanders, Oklahoma St., 1988

Career

25—Travis Prentice, Miami (Ohio), 1996-99

MOST CONSECUTIVE GAMES SCORING TWO OR MORE TOUCHDOWNS**Season**

11—Barry Sanders, Oklahoma St., 1988

Career

13—Barry Sanders, Oklahoma St. (from Nov. 14, 1987, through 1988)

MOST GAMES SCORING THREE OR MORE TOUCHDOWNS**Season**

9—Barry Sanders, Oklahoma St., 1988

MOST CONSECUTIVE GAMES SCORING THREE OR MORE TOUCHDOWNS**Season**

5—Paul Hewitt, San Diego St., 1987 (from Oct. 10 through Nov. 7); Barry Sanders, Oklahoma St., 1988 (from Sept. 10 through Oct. 15)

MOST TOUCHDOWNS AND POINTS SCORED BY TWO PLAYERS, SAME TEAM**Season**

54 and 324—Barry Sanders (39-234) & Hart Lee Dykes (15-90), Oklahoma St., 1988

Career

97 and 585—Glenn Davis (59-354) & Doc Blanchard (38-231), Army, 1943-46

PASSING FOR A TOUCHDOWN AND SCORING TOUCHDOWNS BY RUSHING AND RECEIVING**Game**

By many players. Most recent: Craig Ochs, Colorado vs. Oklahoma St., Oct. 28, 2000; Eric Crouch, Nebraska vs. California, Sept. 11, 1999 (all in 2nd quarter); Antwaan Randle El, Indiana vs. Cincinnati, Sept. 26, 1998; Jacquez Green, Florida vs. Auburn, Oct. 18, 1997

PASSING FOR A TOUCHDOWN AND SCORING ON A PASS RECEPTION AND PUNT RETURN**Game**

By many players. Most recent: Tim Dwight, Iowa vs. Indiana, Oct. 25, 1997

PLAYER RETURNING A BLOCKED PUNT, FUMBLE RECOVERY AND INTERCEPTION RETURN FOR A TOUCHDOWN**Season**

By many players. Most recent: Tim Curry, Air Force, 1997

MOST EXTRA POINTS ATTEMPTED BY KICKING**Game**

14—Terry Leiweke, Houston vs. Tulsa, Nov. 23, 1968 (13 made)

Season

71—Kurt Gunther, Brigham Young, 1980 (64 made); Bart Edmiston, Florida, 1995 (71 made); Scott Bentley, Florida St., 1995 (67 made)

Career

222—Derek Mahoney, Fresno St., 1990-93 (216 made); Kris Brown, Nebraska, 1995-98 (217 made)

MOST EXTRA POINTS MADE BY KICKING**Game**

13—Terry Leiweke, Houston vs. Tulsa, Nov. 23, 1968 (14 attempts); Derek Mahoney, Fresno St. vs. New Mexico, Oct. 5, 1991 (13 attempts)

Season

71—Bart Edmiston, Florida, 1995 (71 attempts)

Per-game record—6.1, Cary Blanchard, Oklahoma St., 1988, and Scott Bentley, Florida St., 1995 (67 in 11)

Career217—Kris Brown, Nebraska, 1995-98 (222 attempts)
Per-game record—5.3, Bart Edmiston, Florida, 1993-96 (137 in 26)**BEST PERFECT RECORD OF EXTRA POINTS MADE****Season**

71 of 71—Bart Edmiston, Florida, 1995

HIGHEST PERCENTAGE OF EXTRA POINTS MADE**Career**

(Min. 100 atts.) 100%—Van Tiffin, Alabama, 1983-86 (135 of 135); Pete Stoyanovich, Indiana, 1985-88 (101 of 101); David Browndyke, LSU, 1986-89 (109 of 109); John Becksvoort, Tennessee, 1991-94 (161 of 161); Luke Manget, Georgia Tech, 1999-01 (131 of 131)

☞Active player.

MOST CONSECUTIVE EXTRA POINTS MADE**Game**

13—Derek Mahoney, Fresno St. vs. New Mexico, Oct. 5, 1991 (13 attempts)

Season

71—Bart Edmiston, Florida, 1995 (71 attempts)

Career

161—John Becksvoort, Tennessee, 1991-94

MOST POINTS SCORED BY KICKING**Game**

24—Mike Prindle, Western Mich. vs. Marshall, Sept. 29, 1984 (7 FGs, 3 PATs)

Season

135—Martin Gramatica, Kansas St., 1998 (22 FGs, 69 PATs)

Per-game record—11.9, Roman Anderson, Houston, 1989 (131 in 11)

Career

423—Roman Anderson, Houston, 1988-91 (70 FGs, 213 PATs)

Also holds per-game record with 9.6 (423 in 44)

HIGHEST PERCENTAGE OF EXTRA POINTS AND FIELD GOALS MADE**Season**

(Min. 20 PATS and 12 FGs made) 100.0%—Marc Primanti, North Carolina St., 1996 (24 of 24 PATs, 20 of 20 FGs); Ryan White, Memphis, 1998 (22 of 22 PATs, 16 of 16 FGs)

(Min. 30 PATs and 15 FGs made) 98.3%—Chuck Nelson, Washington, 1982 (34 of 34 PATs, 25 of 26 FGs)

(Min. 40 PATs and 20 FGs made) 97.3%—Chris Jacke, UTEP, 1988 (48 of 48 PATs, 25 of 27 FGs)

Career

(Min. 100 PATs and 50 FGs made) 93.3%—John Lee, UCLA, 1982-85 (116 of 117 PATs, 79 of 92 FGs)

MOST TWO-POINT ATTEMPTS MADE**Game**

6—Jim Pilot, New Mexico St. vs. Hardin-Simmons, Nov. 25, 1961 (all by running, attempted 7)

Season

6—Pat McCarthy, Holy Cross, 1960 (all by running); Jim Pilot, New Mexico St., 1961 (all by running); Howard Twilley, Tulsa, 1964 (all on pass receptions)

Career

13—Pat McCarthy, Holy Cross, 1960-62 (all by running)

MOST SUCCESSFUL TWO-POINT PASSES**Season**

12—John Hangartner, Arizona St., 1958 (attempted 21)

Career

19—Pat McCarthy, Holy Cross, 1960-62 (attempted 33)

Defensive Extra Points**MOST DEFENSIVE EXTRA POINTS RETURNED****Game**

2—Corey Ivy, Oklahoma vs. California, Sept. 20, 1997; Tony Holmes, Texas vs. Iowa St., Oct. 3, 1998

MOST DEFENSIVE EXTRA POINTS SCORED**Game**

2—Tony Holmes, Texas vs. Iowa St., Oct. 3, 1998

Season

2—Tony Holmes, Texas, 1998

MOST DEFENSIVE EXTRA POINTS SCORED BY BOTH TEAMS**Game**

2—Eric Kelly (fumbled snap return), Kentucky, and Mark Roman (blocked kick return), LSU, Oct. 17, 1998

LONGEST RETURN OF A DEFENSIVE EXTRA-POINT ATTEMPT**Game**

100—Lee Ozmint (SS), Alabama vs. LSU, Nov. 11, 1989 (intercepted pass at Alabama goal line); Quintin Parker (DB), Illinois vs. Wisconsin, Oct. 28, 1989 (returned kick from Illinois goal line); Curt Newton (LB), Washington St. vs. Oregon St., Oct. 20, 1990 (intercepted pass from Washington St. goal line); William Price (CB), Kansas St. vs. Indiana St., Sept. 7, 1991 (intercepted pass three yards deep in Indiana St. end zone); Joe Crocker (CB), Virginia vs. North Carolina St., Nov. 25, 1994 (intercepted pass five yards deep in North Carolina St. end zone); Laymar Grant, Duke vs. Maryland, Oct. 26, 1996 (returned conversion pass attempt); Tony Holmes, Texas vs. Iowa St., Oct. 3, 1998 (intercepted pass)

FIRST DEFENSIVE EXTRA-POINT ATTEMPT

Thomas King (S), La.-Lafayette vs. Cal St. Fullerton, Sept. 3, 1988 (returned blocked kick 6 yards)

MOST DEFENSIVE EXTRA-POINT KICKS BLOCKED**Game**

2—Nigel Codrington (DB), Rice vs. Notre Dame, Nov. 5, 1988 (1 resulted in a score)

Also holds season record with 2

Defensive Records**TOTAL TACKLES****Season**167—Nick Griesen, Wisconsin, 2001
Per-game record—15.6, Rick Sherrod, West Virginia, 2001 (156 in 10)**SOLO TACKLES****Season**104—E. J. Henderson, Maryland, 2001
Per-game record—10.2, Rick Sherrod, West Virginia, 2001 (102 in 10)**ASSISTED TACKLES****Season**81—Pernell Griffin, East Caro., 2001
Also holds per-game record with 7.4 (81 in 11)**TACKLES FOR LOSS****Season**

30.5—Kenny Philpot, Eastern Mich., 2001 (26 solo, 9 assisted)

Also holds per-game record with 2.8 (30.5 in 11)

PASS SACKS**Season**

17.5—Dwight Freeney, Syracuse, 2001 (17 solo, 1 assisted)

Also holds per-game record with 1.5 (17.5 in 12)

PASSES DEFENDED**Season**29—Eugene Wilson, Illinois, 2001
Also holds per-game record with 2.6 (29 in 11)**FORCED FUMBLES****Season**8—Dwight Freeney, Syracuse, 2001
Also holds per-game record with 0.67 (8 in 12)**TOUCHDOWNS SCORED BY FUMBLE RETURN AND INTERCEPTION RETURN IN SAME GAME**

2—Shawn Hackett, West Virginia vs. Rutgers, Nov. 3, 2001 (50-yard interception return and 10-yard fumble return)

Fumble Returns

(Since 1992)

LONGEST FUMBLE RETURN FOR A TOUCHDOWN

100—Paul Rivers, Rutgers vs. Pittsburgh, Oct. 28, 1995; Dan Dawson, Rice vs. UNLV, Nov. 14, 1998; Kevin Thomas, UNLV vs. Baylor, Sept. 11, 1999

MOST FUMBLE RETURNS

Game

2—By many players.

MOST FUMBLE RETURNS RETURNED FOR TOUCHDOWNS

Game

2—Tyronne Carter, Minnesota vs. Syracuse, Sept. 21, 1996 (63 & 20 yards); Tony Driver, Notre Dame vs. Navy, Oct. 14, 2000 (24 & 22 yards)

Field Goals

MOST FIELD GOALS ATTEMPTED

Game

9—Mike Prindle, Western Mich. vs. Marshall, Sept. 29, 1984 (7 made)

Season

38—Jerry DePoyster, Wyoming, 1966 (13 made)

Also holds per-game record with 3.8 (38 in 10)

Career

(3 yrs.) 93—Jerry DePoyster, Wyoming, 1965-67 (36 made)

Also holds per-game record with 3.1 (93 in 30)

(4 yrs.) 105—Luis Zendejas, Arizona St., 1981-84 (78 made); Philip Doyle, Alabama, 1987-90 (78 made) Doyle holds per-game record with 2.4 (105 in 43)

MOST FIELD GOALS MADE

Quarter

4—By 5 players. Most recent: Jose Cortez, Oregon St. vs. California, Oct. 31, 1998 (2nd)

Half

5—Dale Klein, Nebraska vs. Missouri, Oct. 19, 1985 (1st); Dat Ly, New Mexico St. vs. Kansas, Oct. 1, 1988 (1st)

Game

7—Mike Prindle, Western Mich. vs. Marshall, Sept. 29, 1984 (32, 44, 42, 23, 48, 41, 27 yards), 9 attempts; Dale Klein, Nebraska vs. Missouri, Oct. 19, 1985 (32, 22, 43, 44, 29, 43, 43 yards), 7 attempts

Season

29—John Lee, UCLA, 1984 (33 attempts)

2 Yrs

50—John Lee, UCLA, 1984-85 (57 attempts)

Career

80—Jeff Jaeger, Washington, 1983-86 (99 attempts)

MOST FIELD GOALS MADE PER GAME

Season

2.6—John Lee, UCLA, 1984 (29 in 11)

Career

1.8—John Lee, UCLA, 1982-85 (79 in 43)

BEST PERFECT RECORD OF FIELD GOALS MADE

Game

7 of 7—Dale Klein, Nebraska vs. Missouri, Oct. 19, 1985

Season

20 of 20—Marc Primanti, North Carolina St., 1996

MOST FIELD GOALS MADE BY A FRESHMAN

Game

6—Mickey Thomas, Virginia Tech vs. Vanderbilt, Nov. 4, 1989 (6 attempts)

Season

23—Collin Mackie, South Carolina, 1987 (30 attempts)

* Conventional-style kicker.

HIGHEST PERCENTAGE OF FIELD GOALS MADE

Season

(Min. 15 atts.) 100.0%—John Lee, UCLA, 1984 (16 of 16); Marc Primanti, North Carolina St., 1996 (20 of 20); Ryan White, Memphis, 1998 (16 of 16)

Career

(Min. 45-54 atts.) 87.8%—Bobby Raymond, Florida, 1983-84 (43 of 49)

(Min. 55 atts.) 85.9%—John Lee, UCLA, 1982-85 (79 of 92)

MOST CONSECUTIVE FIELD GOALS MADE

Season

25—Chuck Nelson, Washington, 1982 (first 25, missed last attempt of season vs. Washington St., Nov. 20)

Career

30—Chuck Nelson, Washington, 1981-82 (last 5 in 1981, from vs. Southern California, Nov. 14, and first 25 in 1982, ending with last attempt vs. Washington St., Nov. 20)

MOST GAMES KICKING A FIELD GOAL

Career

40—Gary Gussman, Miami (Ohio), 1984-87 (in 44 games played)

MOST CONSECUTIVE GAMES KICKING A FIELD GOAL

19—Larry Roach, Oklahoma St., 1983-84; Gary Gussman, Miami (Ohio), 1986-87

MOST FIELD GOALS MADE, 60 YARDS OR MORE

Game

2—Tony Franklin, Texas A&M vs. Baylor, Oct. 16, 1976 (65 & 64 yards)

Season

3—Russell Erxleben, Texas, 1977 (67 vs. Rice, Oct. 1; 64 vs. Baylor, Oct. 16; 60 vs. Texas Tech, Oct. 29) (4 attempts)

Career

3—Russell Erxleben, Texas, 1975-78 (see Season Record above)

MOST FIELD GOALS ATTEMPTED, 60 YARDS OR MORE

Season

5—Tony Franklin, Texas A&M, 1976 (2 made)

Career

11—Tony Franklin, Texas A&M, 1975-78 (2 made)

MOST FIELD GOALS MADE, 50 YARDS OR MORE

Game

3—Jerry DePoyster, Wyoming vs. Utah, Oct. 8, 1966 (54, 54, 52 yards); Sergio Lopez-Chavero, Wichita St. vs. Drake, Oct. 27, 1984 (54, 54, 51 yards); Tim Douglas, Iowa vs. Illinois, Sept. 26, 1998 (51, 58, 51 yards)

Season

8—Fuad Reveiz, Tennessee, 1982 (10 attempts)

Career

20—Jason Hanson, Washington St., 1988-91 (35 attempts)

MOST FIELD GOALS ATTEMPTED, 50 YARDS OR MORE

Season

17—Jerry DePoyster, Wyoming, 1966 (5 made)

Career

38—Tony Franklin, Texas A&M, 1975-78 (16 made)

HIGHEST PERCENTAGE OF FIELD GOALS MADE, 50 YARDS OR MORE

Season

(Min. 10 atts.) 80.0%—Fuad Reveiz, Tennessee, 1982 (8 of 10)

Career

(Min. 15 atts.) 60.9%—Max Zendejas, Arizona, 1982-85 (14 of 23)

MOST FIELD GOALS MADE, 40 YARDS OR MORE

Game

5—Alan Smith, Texas A&M vs. Arkansas St., Sept. 17, 1983 (44, 45, 42, 59, 57 yards)

Season

14—Chris Jacke, UTEP, 1988 (16 attempts)

Career

39—Jason Hanson, Washington St., 1988-91 (66 attempts) (19 of 31, 40-49 yards; 20 of 35, 50 or more yards)

MOST FIELD GOALS ATTEMPTED, 40 YARDS OR MORE

Season

25—Jerry DePoyster, Wyoming, 1966 (6 made)

Career

66—Jason Hanson, Washington St., 1988-91 (39 made)

HIGHEST PERCENTAGE OF FIELD GOALS MADE, 40 YARDS OR MORE

Season

(Min. 10 made) 90.9%—John Carney, Notre Dame, 1984 (10 of 11)

Career

(Min. 20 made) 69.4%—John Lee, UCLA, 1982-85 (25 of 36)

HIGHEST PERCENTAGE OF FIELD GOALS MADE, 40-49 YARDS

Season

(Min. 10 made) 100%—John Carney, Notre Dame, 1984 (10 of 10)

Career

(Min. 15 made) 82.6%—Jeff Jaeger, Washington, 1983-86 (19 of 23)

MOST CONSECUTIVE FIELD GOALS MADE, 40-49 YARDS

Season

(Min. 10 made) 100%—John Carney, Notre Dame, 1984 (10 of 10)

Career

12—John Carney, Notre Dame, 1984-85

HIGHEST PERCENTAGE OF FIELD GOALS MADE, UNDER 40 YARDS

Season

(Min. 16 made) 100%—Paul Woodside, West Virginia, 1982 (23 of 23); Randy Pratt, California, 1983 (16 of 16); John Lee, UCLA, 1984 (16 of 16); Bobby Raymond, Florida, 1984 (18 of 18); Scott Slater, Texas A&M, 1986 (16 of 16); Philip Doyle, Alabama, 1989 (19 of 19)

Career

(Min. 30-39 made) 97.0%—Bobby Raymond, Florida, 1983-84 (32 of 33)

(Min. 40 made) 96.4%—John Lee, UCLA, 1982-85 (54 of 56)

LONGEST AVERAGE DISTANCE FIELD GOALS MADE

Game

(Min. 4 made) 49.5—Jeff Heath, East Caro. vs. Texas-Arlington, Nov. 6, 1982 (58, 53, 42, 45 yards)

Season

(Min. 10 made) 50.9—Jason Hanson, Washington St., 1991 (10 made)

Career

(Min. 25 made) 42.4—Russell Erxleben, Texas, 1975-78 (49 made)

LONGEST AVERAGE DISTANCE FIELD GOALS ATTEMPTED

Season

(Min. 20 atts.) 51.2—Jason Hanson, Washington St., 1991 (22 attempts)

Career

(Min. 40 atts.) 44.7—Russell Erxleben, Texas, 1975-78 (78 attempts)

MOST TIMES KICKING TWO OR MORE FIELD GOALS IN A GAME

Season

10—Paul Woodside, West Virginia, 1982

Career

27—Kevin Butler, Georgia, 1981-84

MOST TIMES KICKING THREE OR MORE FIELD GOALS IN A GAME

Season

6—Luis Zendejas, Arizona St., 1983; Joe Allison, Memphis, 1992

Career

13—Luis Zendejas, Arizona St., 1981-84

MOST TIMES KICKING FOUR FIELD GOALS IN A GAME

Season

4—Matt Bahr, Penn St., 1978

Career

6—John Lee, UCLA, 1982-85

LONGEST FIELD GOAL MADE

67—Russell Erxleben, Texas vs. Rice, Oct. 1, 1977; Steve Little, Arkansas vs. Texas, Oct. 15, 1977; Joe Williams, Wichita St. vs. Southern Ill., Oct. 21, 1978

LONGEST INDOOR FIELD GOAL MADE

62—Chip Lohmiller, Minnesota vs. Iowa, Nov. 22, 1986 (in Minnesota's Metrodome)

LONGEST FIELD GOAL MADE WITHOUT USE OF A KICKING TEE

65—Martin Gramatica, Kansas St., vs. Northern Ill., Sept. 12, 1998

LONGEST FIELD GOAL MADE BY A FRESHMAN

61—Kyle Bryant, Texas A&M vs. Southern Miss., Sept. 24, 1994

LONGEST FIELD GOAL MADE ON FIRST ATTEMPT OF CAREER

61—Ralf Mojsiejenko, Michigan St. vs. Illinois, Sept. 11, 1982

MOST FIELD GOALS MADE IN FIRST GAME OF CAREER

5—Joe Liljenquist, Brigham Young vs. Colorado St., Sept. 20, 1969 (6 attempts); Nathan Ritter, North Carolina St. vs. East Caro., Sept. 9, 1978 (6 attempts); Jose Ocegüera, Long Beach St. vs. Kansas St., Sept. 3, 1983 (5 attempts)

MOST GAMES IN WHICH FIELD GOAL(S) PROVIDED THE WINNING MARGIN**Season**

6—Henrik Mike-Mayer, Drake, 1981

Career

10—Dan Miller, Miami (Fla.), 1978-81; John Lee, UCLA, 1982-85; Jeff Ward, Texas, 1983-86

Team Records

SINGLE GAME—Offense

Total Offense

MOST PLAYS

112—Montana vs. Montana St., Nov. 1, 1952 (475 yards)

MOST PLAYS, BOTH TEAMS

196—San Diego St. (99) & North Texas (97), Dec. 4, 1971 (851 yards)

MOST PLAYS, BOTH TEAMS (OVERTIME)

198—Arkansas (106) & Mississippi (92), Nov. 3, 2001, 7 of (988 yards)

FEWEST PLAYS

12—Texas Tech vs. Centenary (La.), Nov. 11, 1939 (10 rushes, 2 passes, -1 yard)

FEWEST PLAYS, BOTH TEAMS

33—Texas Tech (12) & Centenary (La.) (21), Nov. 11, 1939 (28 rushes, 5 passes, 30 yards)

MOST YARDS GAINED

1,021—Houston vs. Southern Methodist, Oct. 21, 1989 (250 rushing, 771 passing, 86 plays)

MOST YARDS GAINED, BOTH TEAMS

1,640—San Jose St. (849) & Nevada (791), Nov. 10, 2001 (168 plays)

FEWEST YARDS GAINED

Minus 47—Syracuse vs. Penn St., Oct. 18, 1947 (-107 rushing, gained 60 passing, 49 plays)

FEWEST YARDS GAINED, BOTH TEAMS

30—Texas Tech (-1) & Centenary (La.) (31), Nov. 11, 1939 (33 plays)

MOST YARDS GAINED BY A LOSING TEAM

791—Nevada vs. San Jose St., Nov. 10, 2001 (lost 64-45)

BOTH TEAMS GAINING 600 YARDS OR MORE

In 25 games. Most recent: Northwestern (624) & Bowling Green (618), Nov. 17, 2001 (183 plays); Nevada (791) & San Jose St. (849), Nov. 10, 2001 (168 plays); Idaho (760) & Middle Tenn. (685), Oct. 6, 2001 (166 plays); Nevada (653) & New Mexico St. (614), Oct. 10, 1998 (172 plays); Miami (Fla.) (689) & UCLA (670), Dec. 5, 1998 (152 plays); Tennessee (695) & Kentucky (634), Nov. 22, 1997; Kent St. (615) & UCF (612), Oct. 4, 1997 (154 plays); San Diego St. (670) & UNLV (627), Nov. 16,

1996 (166 plays); Nevada (727) & Louisiana Tech (607), Oct. 21, 1995 (180 plays); Idaho (707) & UNLV (614), Sept. 17, 1994 (181 plays); Maryland (649) & Virginia Tech (641), Sept. 25, 1993 (166 plays); Nevada (616) & Weber St. (615) Oct. 23, 1993 (180 plays)

FEWEST YARDS GAINED BY A WINNING TEAM

10—North Carolina St. vs. Virginia, Sept. 30, 1944 (won 13-0)

HIGHEST AVERAGE GAIN PER PLAY (Min. 75 Plays)

11.9—Houston vs. Southern Methodist, Oct. 21, 1989 (86 for 1,021)

MOST TOUCHDOWNS SCORED BY RUSHING AND PASSING

15—Wyoming vs. Northern Colo., Nov. 5, 1949 (9 rushing, 6 passing)

MOST TOUCHDOWNS SCORED BY RUSHING AND PASSING (OVERTIME)

16—Arkansas vs. Mississippi, Nov. 3, 2001, 7 of (9 rushing, 7 passing)

Rushing

MOST RUSHES

99—Missouri vs. Colorado, Oct. 12, 1968 (421 yards)

MOST RUSHES, BOTH TEAMS

141—Colgate (82) & Bucknell (59), Nov. 6, 1971 (440 yards)

FEWEST RUSHES

5—Houston vs. Texas Tech, Nov. 25, 1989 (36 yards)

FEWEST RUSHES, BOTH TEAMS

28—Texas Tech (10) & Centenary (La.) (18), Nov. 11, 1939 (23 yards)

MOST YARDS GAINED

768—Oklahoma vs. Kansas St., Oct. 15, 1988 (72 rushes)

MOST YARDS GAINED, BOTH TEAMS

1,039—Lenoir-Rhyne (837) & Davidson (202), Oct. 11, 1975 (111 rushes)

MOST YARDS GAINED, BOTH TEAMS, MAJOR-COLLEGE OPPONENTS

956—Oklahoma (711) & Kansas St. (245), Oct. 23, 1971 (111 rushes)

FEWEST YARDS GAINED

Minus 109—Northern Ill. vs. Toledo, Nov. 11, 1967 (33 rushes)

FEWEST YARDS GAINED, BOTH TEAMS

Minus 24—San Jose St. (-102) & UTEP (78), Oct. 22, 1966 (75 rushes)

MOST YARDS GAINED WITHOUT LOSS

677—Nebraska vs. New Mexico St., Sept. 18, 1982 (78 rushes)

MOST YARDS GAINED BY A LOSING TEAM

525—Air Force vs. New Mexico, Nov. 2, 1991 (70 rushes, lost 34-32)

HIGHEST AVERAGE GAIN PER RUSH (Min. 50 Rushes)

11.9—Alabama vs. Virginia Tech, Oct. 27, 1973 (63 for 748)

MOST PLAYERS ON ONE TEAM EACH GAINING 100 YARDS OR MORE

4—Arizona St. vs. Arizona, Nov. 10, 1951 (Bob Tarwater 140, Harley Cooper 123, Duane Morrison 118, Buzz Walker 113); Texas vs. Southern Methodist, Nov. 1, 1969 (Jim Bertelsen 137, Steve Worster 137, James Street 121, Ted Koy 111); Alabama vs. Virginia Tech, Oct. 27, 1973 (Jimmy Taylor 142, Wilbur Jackson 138, Calvin Culliver 127, Richard Todd 102); Army vs. Montana, Nov. 17, 1984 (Doug Black 183, Nate Sassaman 155, Clarence Jones 130, Jarvis Hollingsworth 124); Nebraska vs. Baylor, Oct. 13, 2001 (Thunder Collins 165, Dahrnan Diedrick 137, Eric Crouch 132, Judd Davies 119)

MOST TOUCHDOWNS SCORED BY RUSHING

12—UTEP vs. New Mexico St., Nov. 25, 1948

Passing

MOST PASSES ATTEMPTED

83—Purdue vs. Wisconsin, Oct. 10, 1998 (completed 55)

MOST PASSES ATTEMPTED, BOTH TEAMS

135—TCU (79) & Houston (56), Nov. 3, 1990 (completed 81)

FEWEST PASSES ATTEMPTED

0—By many teams. Most recent: Ohio vs. Akron, Oct. 25, 1997 (61 rushes; won 21-17)

FEWEST PASSES ATTEMPTED, BOTH TEAMS

1—Michigan St. (0) & Maryland (1), Oct. 20, 1944 (not completed)

MOST PASSES ATTEMPTED WITHOUT COMPLETION

18—West Virginia vs. Temple, Oct. 18, 1946

MOST PASSES ATTEMPTED WITHOUT INTERCEPTION

72—Houston vs. TCU, Nov. 4, 1989 (completed 47)

MOST PASSES ATTEMPTED WITHOUT INTERCEPTION, BOTH TEAMS

114—Illinois (67) & Purdue (47), Oct. 12, 1985 (completed 67)

MOST CONSECUTIVE PASSES ATTEMPTED WITHOUT A RUSHING PLAY

32—North Carolina St. vs. Duke, Nov. 11, 1989 (3rd & 4th quarters, completed 16)

MOST PASSES COMPLETED

55—Wake Forest vs. Duke, Oct. 28, 1995 (attempted 78); Purdue vs. Wisconsin, Oct. 10, 1998 (attempted 83)

MOST PASSES COMPLETED, BOTH TEAMS

81—TCU (44) & Houston (37), Nov. 3, 1990 (attempted 135)

BEST PERFECT GAME (100.0 Pct.)

11 of 11—Southern California vs. Washington, Oct. 9, 1965; Oregon St. vs. UCLA, Oct. 2, 1971; Air Force vs. Northwestern, Sept. 17, 1988; North Carolina vs. William & Mary, Oct. 5, 1991

HIGHEST PERCENTAGE OF PASSES COMPLETED

(Min. 15-24 comps.) 96.0%—Tennessee vs. South Carolina, Oct. 31, 1998 (24 of 25)

(Min. 25-34 comps.) 92.6%—UCLA vs. Washington, Oct. 29, 1983 (25 of 27)

(Min. 35 comps.) 87.0%—South Carolina vs. Mississippi St., Oct. 14, 1995 (40 of 46)

HIGHEST PERCENTAGE OF PASSES COMPLETED, BOTH TEAMS**(Min. 40 Completions)**

84.6%—UCLA & Washington, Oct. 29, 1983 (44 of 52)

MOST PASSES HAD INTERCEPTED

10—Detroit vs. Oklahoma St., Nov. 28, 1942; California vs. UCLA, Oct. 21, 1978 (52 attempts)

MOST YARDS GAINED

771—Houston vs. Southern Methodist, Oct. 21, 1989 (completed 40 of 61)

MOST YARDS GAINED, BOTH TEAMS

1,253—TCU (690) & Houston (563), Nov. 3, 1990 (135 attempts)

FEWEST YARDS GAINED, BOTH TEAMS

Minus 13—North Carolina (7 on 1 of 3 attempts) & Pennsylvania (-6 on 2 of 12 attempts), Nov. 13, 1943

MOST YARDS GAINED PER ATTEMPT

(Min. 30-39 atts.) 17.0—Nevada vs. Idaho, Oct. 24, 1998 (35 for 596)

(Min. 40 atts.) 15.9—UTEP vs. North Texas, Sept. 18, 1965 (40 for 634)

MOST YARDS GAINED PER COMPLETION

(Min. 15-24 comps.) 31.9—UTEP vs. New Mexico, Oct. 28, 1967 (16 for 510)

(Min. 25 comps.) 25.4—UTEP vs. North Texas, Sept. 18, 1965 (25 for 634)

MOST TOUCHDOWN PASSES

11—Houston vs. Eastern Wash., Nov. 17, 1990

MOST TOUCHDOWN PASSES, MAJOR-COLLEGE OPPONENTS

10—Houston vs. Southern Methodist, Oct. 21, 1989; San Diego St. vs. New Mexico St., Nov. 15, 1969

MOST TOUCHDOWN PASSES, BOTH TEAMS

14—Houston (11) & Eastern Wash. (3), Nov. 17, 1990

MOST TOUCHDOWN PASSES, BOTH TEAMS, MAJOR-COLLEGE OPPONENTS

13—San Diego St. (10) & New Mexico St. (3), Nov. 15, 1969

Punting**MOST PUNTS**

39—Texas Tech vs. Centenary (La.), Nov. 11, 1939 (1,377 yards)
38—Centenary (La.) vs. Texas Tech, Nov. 11, 1939 (1,248 yards)

MOST PUNTS, BOTH TEAMS

77—Texas Tech (39) & Centenary (La.) (38), Nov. 11, 1939 (2,625 yards) (The game was played in a heavy downpour in Shreveport, Louisiana. Forty-two punts were returned, 19 went out of bounds, 10 were downed, 1 went into the end zone for a touchback, 4 were blocked and 1 was fair caught. Sixty-seven punts [34 by Texas Tech and 33 by Centenary] occurred on first-down plays, including 22 consecutively in the third and fourth quarters. The game was a scoreless tie.)

FEWEST PUNTS

0—By many teams. Most recent: Florida vs. South Carolina, Nov. 10, 2001 (won 54-17)

FEWEST PUNTS BY A LOSING TEAM

0—By many teams. Most recent: Idaho vs. Southwest Tex. St., Sept. 28, 1996 (lost 27-21)

HIGHEST AVERAGE PER PUNT

(*Min. 5.9 punts*) 60.4—Brigham Young vs. Wyoming, Oct. 8, 1983 (5 for 302)
(*Min. 10 punts*) 53.6—Oklahoma St. vs. Colorado, Nov. 13, 1971 (10 for 536)

HIGHEST AVERAGE PER PUNT, BOTH TEAMS (Min. 10 Punts)

55.3—Brigham Young & Wyoming, Oct. 8, 1983 (11 for 608)

Punt Returns**MOST PUNT RETURNS**

22—Texas Tech vs. Centenary (La.), Nov. 11, 1939 (112 yards)

MOST PUNT RETURNS, BOTH TEAMS

42—Texas Tech (22) & Centenary (La.) (20), Nov. 11, 1939 (233 yards)

MOST YARDS ON PUNT RETURNS

319—Texas A&M vs. North Texas, Sept. 21, 1946 (10 returns)

HIGHEST AVERAGE GAIN PER RETURN (Min. 5 Returns)

45.0—Georgia vs. South Carolina, Sept. 2, 1995 (5 for 225)

MOST TOUCHDOWNS SCORED ON PUNT RETURNS

3—Wisconsin vs. Iowa, Nov. 8, 1947; Wichita St. vs. Northern St., Oct. 22, 1949; LSU vs. Mississippi, Dec. 5, 1970; Holy Cross vs. Brown, Sept. 21, 1974; Arizona St. vs. Pacific (Cal.), Nov. 15, 1975; Notre Dame vs. Pittsburgh, Nov. 16, 1996

Kickoff Returns**MOST KICKOFF RETURNS**

14—Arizona St. vs. Nevada, Oct. 12, 1946 (290 yards)

MOST YARDS ON KICKOFF RETURNS

295—Cincinnati vs. Memphis, Oct. 30, 1971 (8 returns)

HIGHEST AVERAGE GAIN PER RETURN (Min. 6 Returns)

46.2—Southern California vs. Washington St., Nov. 7, 1970 (6 for 277)

MOST TOUCHDOWNS SCORED ON KICKOFF RETURNS

2—By many teams. Most recent: New Mexico St. vs. Tulsa, Oct. 6, 2001; Minnesota vs. Iowa St., Sept. 13, 1997; Texas A&M vs. Rice, Oct. 23, 1993; Brigham Young vs. Air Force, Nov. 11, 1989; Notre Dame vs. Michigan, Sept. 16, 1989; New Mexico St. vs. Drake, Oct. 15, 1983 (consecutive returns)

TOUCHDOWNS SCORED ON BACK-TO-BACK KICKOFF RETURNS, BOTH TEAMS

2—By many teams. Most recent: Wisconsin & Northern Ill., Sept. 14, 1985

Total Kick Returns**(Combined Punt and Kickoff Returns)****MOST YARDS ON KICK RETURNS**

376—Florida St. vs. Virginia Tech, Nov. 16, 1974 (9 returns)

HIGHEST AVERAGE GAIN PER RETURN (Min. 7 Returns)

41.8—Florida St. vs. Virginia Tech, Nov. 16, 1974 (9 for 376)

Scoring**MOST POINTS SCORED**

103—Wyoming vs. Northern Colo. (0), Nov. 5, 1949 (15 TDs, 13 PATs)

MOST POINTS SCORED AGAINST A MAJOR-COLLEGE OPPONENT

100—Houston vs. Tulsa (6), Nov. 23, 1968 (14 TDs, 13 PATs, 1 FG)

MOST POINTS SCORED, BOTH TEAMS (REGULATION)

128—Middle Tenn. (70) & Idaho (58), Oct. 6, 2001

MOST POINTS SCORED BY A LOSING TEAM (REGULATION)

58—Idaho vs. Middle Tenn. (70), Oct. 6, 2001

MOST POINTS, BOTH TEAMS IN A TIE GAME

104—Brigham Young (52) & San Diego St. (52), Nov. 16, 1991

MOST POINTS, BOTH TEAMS, AT THE END OF REGULATION, OVERTIME GAME

104—Akron (52) & Eastern Mich. (52), Nov. 24, 2001 (Akron won in three overtime periods, 65-62)

MOST POINTS, BOTH TEAMS, OVERTIME GAME

127—Akron (65) vs. Eastern Mich. (62), Nov. 24, 2001 (3 OT)

MOST POINTS SCORED IN ONE QUARTER

49—Houston vs. Tulsa, Nov. 23, 1968 (4th); Davidson vs. Furman, Sept. 27, 1969 (2nd); Fresno St. vs. New Mexico, Oct. 5, 1991 (2nd)

MOST POINTS SCORED IN ONE QUARTER, BOTH TEAMS

61—San Jose St. (34) vs. Hawaii (27), Nov. 6, 1999 (4th; Hawaii won, 62-41)

MOST POINTS SCORED IN ONE HALF

76—Houston vs. Tulsa, Nov. 23, 1968 (2nd)

MOST TOUCHDOWNS SCORED

15—Wyoming vs. Northern Colo., Nov. 5, 1949 (9 rushing, 6 passing)

MOST TOUCHDOWNS SCORED, BOTH TEAMS

18—Oklahoma (12) & Colorado (6), Oct. 4, 1980; Middle Tenn. (10) & Idaho (8), Oct. 6, 2001

MOST EXTRA POINTS MADE BY KICKING

13—Wyoming vs. Northern Colo., Nov. 5, 1949 (attempted 15); Houston vs. Tulsa, Nov. 23, 1968 (attempted 14); Fresno St. vs. New Mexico, Oct. 5, 1991 (attempted 13)

MOST TWO-POINT ATTEMPTS SCORED

7—Pacific (Cal.) vs. San Diego St., Nov. 22, 1958 (attempted 9)

MOST DEFENSIVE EXTRA-POINT ATTEMPTS

2—Rice vs. Notre Dame, Nov. 5, 1988 (2 kick returns; 1 scored); Northern Ill. vs. Akron, Nov. 3, 1990 (2 interception returns); Oklahoma vs. California, Sept. 20, 1997 (2 kick returns; 1 scored); Texas vs. Iowa St., Oct. 3, 1998 (2 kick returns; 2 scored)

MOST DEFENSIVE EXTRA POINTS SCORED

2—Texas vs. Iowa St., Oct. 3, 1998 (2 kick returns)

MOST FIELD GOALS MADE

7—Western Mich. vs. Marshall, Sept. 29, 1984 (attempted 9); Nebraska vs. Missouri, Oct. 19, 1985 (attempted 7)

MOST FIELD GOALS MADE, BOTH TEAMS

9—La.-Lafayette (5) & Central Mich. (4), Sept. 9, 1989 (attempted 11)

MOST FIELD GOALS ATTEMPTED

9—Western Mich. vs. Marshall, Sept. 29, 1984 (made 7)

MOST FIELD GOALS ATTEMPTED, BOTH TEAMS

12—Clemson (6) & Georgia (6), Sept. 17, 1983 (made 6)

MOST FIELD GOALS MISSED

7—LSU vs. Florida, Nov. 25, 1972 (attempted 8)

First Downs**MOST FIRST DOWNS**

44—Nebraska vs. Utah St., Sept. 7, 1991 (33 rush, 10 pass, 1 penalty)

MOST FIRST DOWNS, BOTH TEAMS

72—New Mexico (37) & San Diego St. (35), Sept. 27, 1986

FEWEST FIRST DOWNS BY A WINNING TEAM

0—North Carolina St. vs. Virginia, Sept. 30, 1944 (won 13-0); Michigan vs. Ohio St., Nov. 25, 1950 (won 9-3)

MOST FIRST DOWNS BY RUSHING

36—Nebraska vs. New Mexico St., Sept. 18, 1982

MOST FIRST DOWNS BY PASSING

33—Idaho vs. Middle Tenn., Oct. 6, 2001

Fumbles**MOST FUMBLES**

17—Wichita St. vs. Florida St., Sept. 20, 1969 (lost 10)

MOST FUMBLES, BOTH TEAMS

27—Wichita St. (17) & Florida St. (10), Sept. 20, 1969 (lost 17)

MOST FUMBLES LOST

10—Wichita St. vs. Florida St., Sept. 20, 1969 (17 fumbles)

MOST FUMBLES LOST, BOTH TEAMS

17—Wichita St. (10) & Florida St. (7), Sept. 20, 1969 (27 fumbles)

MOST FUMBLES LOST IN A QUARTER

5—East Caro. vs. La.-Lafayette, Sept. 13, 1980 (3rd quarter on 5 consecutive possessions); San Diego St. vs. California, Sept. 18, 1982 (1st)

Penalties**MOST PENALTIES AGAINST**

24—San Jose St. vs. Fresno St., Oct. 4, 1986 (199 yards)

MOST PENALTIES, BOTH TEAMS

36—San Jose St. (24) & Fresno St. (12), Oct. 4, 1986 (317 yards)

FEWEST PENALTIES, BOTH TEAMS

0—By many teams. Most recent: Army & Navy, Dec. 6, 1986

Arkansas sports information



Arkansas quarterback Matt Jones directed the Razorbacks to 41 points during seven extra periods in a 58-56 win over Mississippi November 3, 2001. It was the most extra periods in a Division I-A game.

MOST YARDS PENALIZED

238—Arizona St. vs. UTEP, Nov. 11, 1961 (13 penalties)

MOST YARDS PENALIZED, BOTH TEAMS

421—Grambling (16 for 216 yards) & Texas Southern (17 for 205 yards), Oct. 29, 1977

Turnovers

(Number of Times Losing the Ball on Fumbles and Interceptions)

MOST TURNOVERS LOST

13—Georgia vs. Georgia Tech, Dec. 1, 1951 (5 fumbles, 8 interceptions)

MOST TURNOVERS, BOTH TEAMS

20—Wichita St. (12) & Florida St. (8), Sept. 20, 1969 (17 fumbles, 3 interceptions)

MOST TOTAL PLAYS WITHOUT A TURNOVER (Rushes, Passes, All Runbacks)

110—California vs. San Jose St., Oct. 5, 1968 (also did not fumble); Baylor vs. Rice, Nov. 13, 1976

MOST TOTAL PLAYS WITHOUT A TURNOVER, BOTH TEAMS

184—Arkansas (93) & Texas A&M (91), Nov. 2, 1968

MOST TOTAL PLAYS WITHOUT A TURNOVER OR A FUMBLE, BOTH TEAMS

158—Stanford (88) & Oregon (70), Nov. 2, 1957

MOST TURNOVERS BY A WINNING TEAM

11—Purdue vs. Illinois, Oct. 2, 1943 (9 fumbles, 2 interceptions; won 40-21)

MOST PASSES HAD INTERCEPTED BY A WINNING TEAM

7—Pittsburgh vs. Army, Nov. 15, 1980 (54 attempts; won 45-7); Florida vs. Kentucky, Sept. 11, 1993 (52 attempts; won 24-20)

MOST FUMBLES LOST BY A WINNING TEAM

9—Purdue vs. Illinois, Oct. 2, 1943 (10 fumbles; won 40-21); Arizona St. vs. Utah, Oct. 14, 1972 (10 fumbles; won 59-48)

Overtimes

MOST OVERTIME PERIODS

7—Arkansas (58) vs. Mississippi (56), Nov. 3, 2001

MOST POINTS SCORED IN OVERTIME PERIODS

41—Arkansas (58) vs. Mississippi (56), Nov. 3, 2001 (7 overtime periods)

MOST POINTS SCORED IN OVERTIME PERIODS, BOTH TEAMS

80—Arkansas (41) vs. Mississippi (39), Nov. 3, 2001 (7 overtime periods; Arkansas won, 58-56)

LARGEST WINNING MARGIN IN OVERTIME

13—Arizona St. (48) vs. Southern California (35), Oct. 19, 1996 (2 overtime periods); Central Mich. (36) vs. Eastern Mich. (23), Oct. 10, 1998 (one overtime period)

CONSECUTIVE OVERTIME GAMES (SEASON)

2—Southern California (41) vs. UCLA (48), Nov. 23, 1996 & Southern California (27) vs. Notre Dame (20), Nov. 30, 1996; Oklahoma St. (50) vs. Missouri (51), Oct. 25, 1997 & Oklahoma St. (25) vs. Texas A&M (28), Nov. 1, 1997; Cincinnati (38) vs. Houston (41), Oct. 18, 1997 & Cincinnati (34) vs. Miami (Ohio) (31), Oct. 25, 1997; San Diego St. (36) vs. New Mexico (33), Oct. 17, 1998 & San Diego St. (21) vs. Utah (20), Oct. 24, 1998; Mississippi (34) vs. Vanderbilt (37), Sept. 18, 1999 & Mississippi (24) vs. Auburn (17), Sept. 25, 1999; Wisconsin (28) vs. Cincinnati (25), Sept. 16, 2000 & Wisconsin (44) vs. Northwestern (47), Sept. 23, 2000; Oregon (56) vs. Arizona St. (55), Oct. 28, 2000 & Oregon (27) vs. Washington St. (24), Nov. 4, 2000; Rice (33) vs. Nevada (30), Oct. 20, 2001 & Rice (38) vs. Louisiana Tech (41), Oct. 27, 2001

CONSECUTIVE OVERTIME GAMES WITH SAME OPPONENT

2—Cincinnati (34) vs. Miami (Ohio) (31), Oct. 25, 1997 & Cincinnati (30) vs. Miami (Ohio) (23), Sept. 28, 1996; Oregon (43) vs. Fresno St. (40), Sept. 20, 1997 & Oregon (30) vs. Fresno St. (27), Aug. 31, 1996; Missouri (51) vs. Oklahoma St. (50), Oct. 25, 1997 & Missouri (35) vs. Oklahoma St. (28), Oct. 26, 1996; Arizona (41) vs. California (38), Nov. 15, 1997 & Arizona (55) vs. California (56), Nov. 2, 1996

SINGLE GAME—Defense

Total Defense

FEWEST PLAYS ALLOWED

12—Centenary (La.) vs. Texas Tech, Nov. 11, 1939 (10 rushes, 2 passes; -1 yard)

FEWEST YARDS ALLOWED

Minus 47—Penn St. vs. Syracuse, Oct. 18, 1947 (-107 rushing, 60 passing; 49 plays)

MOST YARDS ALLOWED

1,021—Southern Methodist vs. Houston, Oct. 21, 1989 (250 rushing, 771 passing)

Rushing Defense

FEWEST RUSHES ALLOWED

5—Texas Tech vs. Houston, Nov. 25, 1989 (36 yards)

FEWEST RUSHING YARDS ALLOWED

Minus 109—Toledo vs. Northern Ill., Nov. 11, 1967 (33 rushes)

Pass Defense

FEWEST ATTEMPTS ALLOWED

0—By many teams. Most recent: Colorado vs. Oklahoma, Nov. 15, 1986

FEWEST COMPLETIONS ALLOWED

0—By many teams. Most recent: Brigham Young vs. Rice, Nov. 9, 1996 (5 attempts)

LOWEST COMPLETION PERCENTAGE ALLOWED (Min. 10 Attempts)

0.0%—North Carolina vs. Penn St., Oct. 2, 1943 (0 of 12 attempts); Temple vs. West Virginia, Oct. 18, 1946

(0 of 18 attempts); San Jose St. vs. Cal St. Fullerton, Oct. 10, 1992 (0 of 11 attempts)

FEWEST YARDS ALLOWED

Minus 16—VMI vs. Richmond, Oct. 5, 1957 (2 completions)

MOST PASSES INTERCEPTED BY

11—Brown vs. Rhode Island, Oct. 8, 1949 (136 yards)

MOST PASSES INTERCEPTED BY AGAINST A MAJOR-COLLEGE OPPONENT

10—Oklahoma St. vs. Detroit, Nov. 28, 1942; UCLA vs. California, Oct. 21, 1978

MOST PASSES INTERCEPTED BY A LOSING TEAM

7—Kentucky vs. Florida, Sept. 11, 1993 (52 attempts)

MOST YARDS ON INTERCEPTION RETURNS

240—Kentucky vs. Mississippi, Oct. 1, 1949 (6 returns)

MOST TOUCHDOWNS ON INTERCEPTION RETURNS

4—Houston vs. Texas, Nov. 7, 1987 (198 yards; 3 TDs in the 4th quarter)

First Downs

FEWEST FIRST DOWNS ALLOWED

0—By many teams. Most recent: North Carolina St. vs. Western Caro., Sept. 1, 1990

Opponent's Kicks Blocked

MOST OPPONENT'S PUNTS BLOCKED

4—Southern Methodist vs. Texas-Arlington, Sept. 30, 1944; Michigan vs. Ohio St., Nov. 25, 1950; Memphis vs. Arkansas, Sept. 26, 1992 (10 attempts)

MOST OPPONENT'S PUNTS BLOCKED, ONE QUARTER

3—Purdue vs. Northwestern, Nov. 11, 1989 (4 attempts)

BLOCKED OPPONENTS' FIELD GOAL, PUNT AND EXTRA-POINT KICK

Oregon St. blocked each type of kick against Southern California, Sept. 14, 1996

MOST OPPONENT'S FIELD GOALS BLOCKED, ONE QUARTER

2—Southern California vs. California, Oct. 22, 1994; Wyoming vs. Fresno St., Nov. 18, 1995

Turnovers Gained

(Number of Times Gaining the Ball on Fumbles and Interceptions)

MOST TURNOVERS GAINED

13—Georgia Tech vs. Georgia, Dec. 1, 1951 (5 fumbles, 8 interceptions)

MOST CONSECUTIVE OPPONENT'S SERIES RESULTING IN TURNOVERS

7—Florida vs. Florida St., Oct. 7, 1972 (4 fumbles lost, 3 interceptions; first seven series of the game)

Fumble Returns

(Since 1992)

MOST TOUCHDOWNS ON FUMBLE RETURNS

2—Toledo vs. Arkansas St., Sept. 5, 1992; Arizona vs. Illinois, Sept. 18, 1993; Duke vs. Wake Forest, Oct. 22, 1994 (both occurred in 1st quarter); Iowa vs. Minnesota, Nov. 19, 1994; Minnesota vs. Syracuse, Sept. 21, 1996; Florida vs. La.-Lafayette, Aug. 31, 1996; Arizona St. vs. Washington St., Nov. 1, 1997; Mississippi St. vs. Brigham Young, Sept. 14, 2000; Notre Dame vs. Navy, Oct. 14, 2000

LONGEST RETURN OF A FUMBLE

100—Rutgers vs. Pittsburgh, Oct. 28, 1995; Rice vs. UNLV, Nov. 14, 1998; UNLV vs. Baylor, Sept. 11, 1999

Defensive Extra Points

MOST DEFENSIVE EXTRA POINTS SCORED AGAINST

1—By many teams. Most recent: Kansas vs. Texas, Nov. 11, 2000

MOST DEFENSIVE EXTRA-POINT ATTEMPTS AGAINST

2—Notre Dame vs. Rice, Nov. 5, 1988 (2 blocked kick returns, 1 scored); Akron vs. Northern Ill., Nov. 3, 1990 (2 interception returns); California vs. Oklahoma, Sept. 20, 1997 (2 kick returns; 1 scored); Iowa St. vs. Texas, Oct. 3, 1998 (2 kick returns; 2 scored)

MOST DEFENSIVE EXTRA POINTS SCORED BY BOTH TEAM

2—Kentucky (fumbled snap return) vs. LSU (blocked kick return), Oct. 17, 1998

Safeties

MOST SAFETIES BY A DEFENSE

3—Arizona St. vs. Nebraska, Sept. 21, 1996

SEASON—Offense

Total Offense

MOST YARDS GAINED PER GAME

624.9—Houston, 1989 (6,874 in 11)

MOST YARDS GAINED

6,874—Houston, 1989 (11 games)

HIGHEST AVERAGE GAIN PER PLAY

7.9—Army, 1945 (526 for 4,164)

GAINING 300 YARDS OR MORE PER GAME RUSHING AND 200 YARDS OR MORE PER GAME PASSING

Houston, 1968 (361.7 rushing, 200.3 passing); Arizona St., 1973 (310.2 rushing, 255.3 passing)

MOST PLAYS PER GAME

92.4—Notre Dame, 1970 (924 in 10)

MOST TOUCHDOWNS RUSHING AND PASSING

84—Nebraska, 1983
Also holds per-game record at 7.0 (84 in 12)

Rushing

MOST YARDS GAINED PER GAME

472.4—Oklahoma, 1971 (5,196 in 11)

HIGHEST AVERAGE GAIN PER RUSH

7.6—Army, 1945 (424 for 3,238)

HIGHEST AVERAGE GAIN PER RUSH (Min. 500 Rushes)

7.0—Nebraska, 1995 (627 for 4,398)

MOST RUSHES PER GAME

73.9—Oklahoma, 1974 (813 in 11)

MOST TOUCHDOWNS RUSHING PER GAME

5.5—Nebraska, 1997 (66 in 12)

Passing

MOST YARDS GAINED PER GAME

511.3—Houston, 1989 (5,624 in 11)

MOST YARDS GAINED

5,624—Houston, 1989 (11 games)

HIGHEST AVERAGE GAIN PER ATTEMPT (Min. 350 Attempts)

10.9—Brigham Young, 1989 (433 for 4,732)

HIGHEST AVERAGE GAIN PER COMPLETION

(Min. 100-174 comps.) 19.1—Houston, 1968 (105 for 2,003)

(Min. 175-224 comps.) 18.0—Grambling, 1977 (187 for 3,360)

(Min. 225 comps.) 17.1—Florida, 1996 (234 for 4,007)

MOST PASSES ATTEMPTED PER GAME

63.1—Houston, 1989 (694 in 11)

MOST PASSES COMPLETED PER GAME

39.4—Houston, 1989 (434 in 11)

HIGHEST PERCENTAGE COMPLETED (Min. 150 Attempts)

73.5%—UCF, 1998 (302 of 411)

LOWEST PERCENTAGE HAD INTERCEPTED

(Min. 300-399 atts.) 0.84%—Fresno St., 1999 (3 of 359)
(Min. 400 atts.) 1.2%—Southern California, 1993 (5 of 432)

MOST TOUCHDOWN PASSES PER GAME

5.0—Houston, 1989 (55 in 11)

MOST TOUCHDOWN PASSES

55—Houston, 1989 (11 games)

FEWEST TOUCHDOWN PASSES

0—By 6 teams since 1975. Most recent: Vanderbilt, 1993 (11 games, 157 attempts)

HIGHEST PASSING EFFICIENCY RATING POINTS (Min. 150 Attempts)

184.4—Tulane, 1998 (339 attempts, 230 completions, 6 interceptions, 3,352 yards, 38 TD passes)

A TEAM WITH THE NO. 1 & NO. 2 RECEIVERS

Houston, 1988 (Jason Phillips, No. 1, 9.82 catches per game & James Dixon, No. 2, 9.27 catches per game)

MOST 100-YARD RECEIVING GAMES IN A SEASON, ONE TEAM

19—San Diego St., 1990 (Patrick Rowe 9, Dennis Arey 8 & Jimmy Raye 2)

Punting

MOST PUNTS PER GAME

13.9—Tennessee, 1937 (139 in 10)

FEWEST PUNTS PER GAME

2.0—Nevada, 1948 (18 in 9)

HIGHEST PUNTING AVERAGE

50.6—Brigham Young, 1983 (24 for 1,215 yards)

HIGHEST PUNTING AVERAGE (Min. 40 Punts)

47.7—North Carolina, 1999 (81 for 3,863)

HIGHEST NET PUNTING AVERAGE

45.0—Brigham Young, 1983 (24 for 1,215 yards, 134 yards in punts returned)

HIGHEST NET PUNTING AVERAGE (Min. 40 Punts)

44.9—San Diego St., 1996 (48 for 2,234, 77 yards in punts returned)

Punt Returns

MOST PUNT RETURNS PER GAME

6.9—Texas A&M, 1943 (69 in 10)

FEWEST PUNT RETURNS PER GAME

0.5—Iowa St., 1996 (5 in 11)

MOST PUNT-RETURN YARDS PER GAME

114.5—Colgate, 1941 (916 in 8)

HIGHEST AVERAGE GAIN PER RETURN

(Min. 15-29 rets.) 25.2—Arizona St., 1952 (18 for 454)

(Min. 30 rets.) 22.4—Oklahoma, 1948 (43 for 963)

MOST TOUCHDOWNS SCORED ON PUNT RETURNS

(Since 1966)
7—Southern Miss., 1987 (on 46 returns)

Kickoff Returns

MOST KICKOFF RETURNS PER GAME

7.3—Cal St. Fullerton, 1990 (80 in 11)

FEWEST KICKOFF RETURNS PER GAME

0.7—Boston College, 1939 (7 in 10)

MOST KICKOFF-RETURN YARDS

1,588—Pittsburgh, 1996 (66 returns)

MOST KICKOFF-RETURN YARDS PER GAME

144.4—Pittsburgh, 1996 (1,588 in 11)

HIGHEST AVERAGE GAIN PER RETURN

(Min. 25-34 rets.) 30.3—Florida St., 1992 (27 for 819)
(Min. 35 rets.) 27.5—Rice, 1973 (39 for 1,074)

MOST TOUCHDOWNS SCORED ON KICKOFF RETURNS

(Since 1966)
4—Dayton, 1974 (on 44 returns)

Scoring

MOST POINTS PER GAME

56.0—Army, 1944 (504 in 9)

MOST POINTS SCORED

624—Nebraska, 1983 (12 games)

HIGHEST SCORING MARGIN

52.1—Army, 1944 (scored 504 points for 56.0 average and allowed 35 points for 3.9 average in 9 games)

MOST POINTS SCORED, TWO CONSECUTIVE GAMES

177—Houston, 1968 (77-3 vs. Idaho, Nov. 16, and 100-6 vs. Tulsa, Nov. 23)

MOST TOUCHDOWNS PER GAME

8.2—Army, 1944 (74 in 9)

MOST TOUCHDOWNS

89—Nebraska, 1983 (12 games)

MOST EXTRA POINTS MADE BY KICKING

77—Nebraska, 1983 (77 in 12, attempted 85)
Also holds per-game record at 6.4

MOST CONSECUTIVE EXTRA POINTS MADE BY KICKING

71—Florida, 1995 (attempted 71); Nebraska, 1997 (attempted 71)

MOST TWO-POINT ATTEMPTS MADE PER GAME

2.2—Rutgers, 1958 (20 in 9, attempted 31)

MOST DEFENSIVE EXTRA-POINT ATTEMPTS

3—Rice, 1988 (1 vs. La-Lafayette, Sept. 24, blocked kick return; 2 vs. Notre Dame, Nov. 5, 2 blocked kick returns, 1 scored)

MOST DEFENSIVE EXTRA POINTS SCORED

2—Texas, 1998 (2 vs. Iowa St., Oct. 3, 2 blocked kick returns)

MOST FIELD GOALS PER GAME

2.6—UCLA, 1984 (29 in 11); Cincinnati, 2000 (29 in 11)

First Downs

MOST FIRST DOWNS PER GAME

30.9—Brigham Young, 1983 (340 in 11)

MOST RUSHING FIRST DOWNS PER GAME

21.4—Oklahoma, 1974 (235 in 11)

MOST PASSING FIRST DOWNS PER GAME

19.8—Nevada, 1995 (218 in 11)

Fumbles

MOST FUMBLES

73—Cal St. Fullerton, 1992 (lost 41)

MOST FUMBLES LOST

41—Cal St. Fullerton, 1992 (73 fumbles)

FEWEST OWN FUMBLES LOST

1—Bowling Green, 1996; Miami (Ohio), 1998

FEWEST OWN FUMBLES LOST IN TWO CONSECUTIVE SEASONS

3—Miami (Ohio), 1998-99 (1 in 1998; 2 in 1999)

MOST CONSECUTIVE FUMBLES LOST

14—Oklahoma, 1983 (during 5 games, Oct. 8-Nov. 5)

Penalties

MOST PENALTIES PER GAME

12.9—Grambling, 1977 (142 in 11, 1,476 yards)

MOST YARDS PENALIZED PER GAME

134.2—Grambling, 1977 (1,476 in 11, 142 penalties)

Turnovers (Giveaways)

(Fumbles Lost and Passes Had Intercepted)

FEWEST TURNOVERS

8—Clemson, 1940 (2 fumbles lost, 6 interceptions); Miami (Ohio), 1966 (4 fumbles lost, 4 interceptions); Notre Dame, 2000 (4 fumbles lost, 4 interceptions)

FEWEST TURNOVERS PER GAME

0.73—Notre Dame, 2000 (8 in 11 games)

MOST TURNOVERS

61—North Texas, 1971 (28 fumbles lost, 33 interceptions); Tulsa, 1976 (37 fumbles lost, 24 interceptions)

MOST TURNOVERS PER GAME

6.1—Mississippi St., 1949 (55 in 9 games; 30 fumbles lost, 25 interceptions)

SEASON—Defense

Total Defense

FEWEST YARDS ALLOWED PER GAME

69.9—Santa Clara, 1937 (559 in 8)

FEWEST RUSHING AND PASSING TOUCHDOWNS ALLOWED PER GAME

0.0—Duke, 1938; Tennessee, 1939

LOWEST AVERAGE YARDS ALLOWED PER PLAY

1.7—Texas A&M, 1939 (447 for 763)

LOWEST AVERAGE YARDS ALLOWED PER PLAY

(Min. 600-699 plays) 2.5—Nebraska, 1967 (627 for 1,576)

(Min. 700 plays) 2.7—Toledo, 1971 (734 for 1,795)

MOST YARDS ALLOWED PER GAME

553.0—Maryland, 1993 (6,083 in 11)

Rushing Defense

FEWEST YARDS ALLOWED PER GAME

17.0—Penn St., 1947 (153 in 9)

MOST YARDS LOST BY OPPONENTS PER GAME

70.1—Wyoming, 1968 (701 in 10, 458 rushes)

LOWEST AVERAGE YARDS ALLOWED PER RUSH

(Min. 240-399 rushes) 0.6—Penn St., 1947 (240 for 153)

(Min. 400-499 rushes) 1.3—North Texas, 1966 (408 for 513)

(Min. 500 rushes) 2.1—Nebraska, 1971 (500 for 1,031)

Pass Defense

FEWEST YARDS ALLOWED PER GAME

13.1—Penn St., 1938 (105 in 8)

FEWEST YARDS ALLOWED PER ATTEMPT

(Min. 200-299 atts.) 3.4—Toledo, 1970 (251 for 856)

(Min. 300 atts.) 3.8—Notre Dame, 1967 (306 for 1,158)

FEWEST YARDS ALLOWED PER COMPLETION

(Min. 100-149 comps.) 8.8—Michigan, 1997 (145 for 1,275)

(Min. 150 comps.) 9.5—Notre Dame, 1993 (263 for 2,502)

LOWEST COMPLETION PERCENTAGE ALLOWED

(Min. 150-199 atts.) 31.1%—Virginia, 1952 (50 of 161)

(Min. 200 atts.) 33.3%—Notre Dame, 1967 (102 of 306)

FEWEST TOUCHDOWNS ALLOWED BY PASSING

0—By many teams. Most recent: LSU, 1959; North Texas, 1959

LOWEST PASS EFFICIENCY DEFENSIVE RATING (Since 1990)

65.7—Kansas St., 1999 (315 attempts, 118 completions, 21 interceptions, 1,364 yards, 5 TDs)

MOST PASSES INTERCEPTED BY PER GAME

4.1—Pennsylvania, 1940 (33 in 8)

HIGHEST PERCENTAGE INTERCEPTED BY (Min. 200 Attempts)

17.9%—Army, 1944 (36 of 201)

MOST YARDS GAINED ON INTERCEPTION RETURNS

782—Tennessee, 1971 (25 interceptions)

MOST INTERCEPTION YARDS PER GAME

72.5—Texas, 1943 (580 in 8)

HIGHEST AVERAGE PER INTERCEPTION RETURN

(Min. 10-14 ints.) 36.3—Oregon St., 1959 (12 for 436)

(Min. 15 ints.) 31.3—Tennessee, 1971 (25 for 782)

MOST TOUCHDOWNS ON INTERCEPTION RETURNS

7—Tennessee, 1971 (25 interceptions; 287 pass attempts against)

Punting

MOST OPPONENT'S PUNTS BLOCKED BY

11—Arkansas St., 1975 (11 games, 95 punts against)

Punt Returns

FEWEST RETURNS ALLOWED

5—Notre Dame, 1968 (52 yards); Nebraska, 1995 (12 yards)

FEWEST YARDS ALLOWED

2—Miami (Fla.), 1989 (12 returns)

LOWEST AVERAGE YARDS ALLOWED PER PUNT RETURN

0.2—Miami (Fla.), 1989 (12 for 2 yards)

Kickoff Returns

LOWEST AVERAGE YARDS ALLOWED PER KICKOFF RETURN

8.3—Richmond, 1951 (23 for 192 yards)

Opponent's Kicks Blocked

MOST PAT KICKS BLOCKED

Season
6—Duke, 1993

Scoring

FEWEST POINTS ALLOWED PER GAME

0.0—Duke, 1938 (9 games); Tennessee, 1939 (10 games)

MOST POINTS ALLOWED

553—La.-Lafayette, 1997 (11 games)

MOST POINTS ALLOWED PER GAME

50.3—La.-Lafayette, 1997 (553 in 11)

Fumbles

MOST OPPONENT'S FUMBLES RECOVERED

36—North Texas, 1972; Brigham Young, 1977

MOST TOUCHDOWNS SCORED ON FUMBLE RETURNS

7—Georgia Tech, 1998

Turnovers (Takeaways)

(Opponent's Fumbles Recovered and Passes Intercepted)

MOST OPPONENT'S TURNOVERS

57—Tennessee, 1970 (21 fumbles recovered, 36 interceptions)

MOST OPPONENT'S TURNOVERS PER GAME

5.4—Wyoming, 1950 (49 in 9); Pennsylvania, 1950 (49 in 9); UCLA; 1952 (49 in 9); UCLA, 1954 (49 in 9)

HIGHEST MARGIN OF TURNOVERS PER GAME OVER OPPONENTS

4.0—UCLA, 1952 (36 in 9; 13 giveaways vs. 49 takeaways)

Also holds total-margin record with 36

HIGHEST MARGIN OF TURNOVERS PER GAME BY OPPONENTS

3.1—Southern Miss., 1969 (31 in 10; 45 giveaways vs. 14 takeaways)

Defensive Extra Points

MOST DEFENSIVE EXTRA-POINT ATTEMPTS AGAINST

2—La.-Lafayette, 1988 (2 kick returns, none scored); Notre Dame, 1988 (2 kick returns, 1 scored); Akron, 1990 (2 interception returns, none scored); Oklahoma, 1992 (2 kick returns, 2 scored); Oklahoma, 1997 (2 kick returns, 1 scored); Texas, 1998 (2 kick returns, 2 scored)

MOST DEFENSIVE EXTRA POINTS SCORED AGAINST

2—Oklahoma, 1992 (vs. Texas Tech, Sept. 3, and vs. Oklahoma St., Nov. 14); Texas, 1998 (vs. Iowa St., Oct. 3)

Safeties

MOST SAFETIES BY A DEFENSE

4—Wisconsin, 1951

Consecutive Records

MOST CONSECUTIVE VICTORIES

47—Oklahoma, 1953-57

MOST CONSECUTIVE GAMES WITHOUT DEFEAT

48—Oklahoma, 1953-57 (1 tie)

MOST CONSECUTIVE LOSSES

34—Northwestern, from Sept. 22, 1979, vs. Syracuse through Sept. 18, 1982, vs. Miami (Ohio) (ended with 31-6 victory over Northern Ill., Sept. 25, 1982)

MOST CONSECUTIVE GAMES WITHOUT A VICTORY ON THE ROAD

46—Northwestern (including one tie), from Nov. 23, 1974, through Oct. 30, 1982

MOST CONSECUTIVE GAMES WITHOUT A TIE (Includes Bowl Games)

345—Miami (Fla.), from Nov. 11, 1968, through 1995 season (after 1995 tiebreaker used in Division I-A)

MOST CONSECUTIVE GAMES WITHOUT BEING SHUT OUT

337—Brigham Young (current), from Oct. 3, 1975

MOST CONSECUTIVE SHUTOUTS (Regular Season)

17—Tennessee, from Nov. 5, 1938, through Oct. 12, 1940

MOST CONSECUTIVE QUARTERS OPPONENTS HELD SCORELESS (Regular Season)

71—Tennessee, from 2nd quarter vs. LSU, Oct. 29, 1938, to 2nd quarter vs. Alabama, Oct. 19, 1940

MOST CONSECUTIVE VICTORIES AT HOME

58—Miami (Fla.) (Orange Bowl), from Oct. 12, 1985, to Sept. 24, 1994 (lost to Washington, 38-20)

- MOST CONSECUTIVE WINNING SEASONS (All-Time)**
42—Notre Dame, 1889-32 (no teams in 1890 & 1891)
- MOST CONSECUTIVE WINNING SEASONS (Current)**
40—Nebraska, from 1962
- MOST CONSECUTIVE NON-LOSING SEASONS**
49—Penn St., 1939-87 (includes two .500 seasons)
- MOST CONSECUTIVE LOSING SEASONS**
28—Oregon St., 1971-98
- MOST CONSECUTIVE NON-WINNING SEASONS**
28—Rice, 1964-91 (includes two .500 seasons)
- MOST CONSECUTIVE SEASONS WINNING NINE OR MORE GAMES**
33—Nebraska (current), from 1969
- MOST CONSECUTIVE SEASONS PLAYING IN A BOWL GAME**
33—Nebraska (current), from 1969
- MOST CONSECUTIVE GAMES SCORING ON A PASS**
62—Florida, from Oct. 1, 1992, to Oct. 4, 1997
- MOST CONSECUTIVE GAMES PASSING FOR 200 YARDS OR MORE**
64—Brigham Young, from Sept. 13, 1980, through Oct. 19, 1985
- MOST CONSECUTIVE GAMES INTERCEPTING A PASS (Includes Bowl Games)**
39—Virginia, from Nov. 6, 1993, through Nov. 29, 1996
- MOST CONSECUTIVE GAMES WITHOUT POSTING A SHUTOUT**
283—New Mexico St., from Sept. 21, 1974, to Sept. 29, 2001 (31-0 over La.-Monroe)
- MOST CONSECUTIVE EXTRA POINTS MADE**
262—Syracuse, from Nov. 18, 1978, to Sept. 9, 1989 (By the following kickers: Dave Jacobs, last PAT of 1978; Gary Anderson, 72 from 1979 through 1981; Russ Carpentieri, 17 in 1982; Don McAulay, 62

from 1983 through 1985; Tim Vesling, 71 in 1986 and 1987; Kevin Greene, 37 in 1988; John Biskup, 2 in 1989.)

- MOST CONSECUTIVE STADIUM SELLOUTS**
247—Nebraska (current), from 1962

Additional Records

- HIGHEST-SCORING TIE GAME**
52.52—Brigham Young & San Diego St., Nov. 16, 1991
- MOST TIE GAMES IN A SEASON**
4—Temple, 1937 (9 games); UCLA, 1939 (10 games); Central Mich., 1991 (11 games)
- MOST SCORELESS TIE GAMES IN A SEASON**
4—Temple, 1937 (9 games)
- MOST CONSECUTIVE SCORELESS TIE GAMES**
2—Georgia Tech, 1938, vs. Florida, Nov. 19 & vs. Georgia, Nov. 26; Alabama, 1954, vs. Georgia, Oct. 30 & vs. Tulane, Nov. 6
- LAST TIE GAME**
Nov. 25, 1995—Wisconsin 3, Illinois 3
- LAST SCORELESS TIE GAME**
Nov. 19, 1983—Oregon & Oregon St.
- MOST POINTS OVERCOME TO WIN A GAME (Between Division I-A Teams)**
31—Maryland (42) vs. Miami (Fla.) (40), Nov. 10, 1984 (trailed 31-0 with 12:35 remaining in 3rd quarter); Ohio St. (41) vs. Minnesota (37), Oct. 28, 1989 (trailed 31-0 with 4:29 remaining in 2nd quarter)
- 30—California (42) vs. Oregon (41), Oct. 2, 1993 (trailed 30-0 in 2nd quarter)
- MOST POINTS SCORED IN FOURTH QUARTER TO WIN OR TIE A GAME**
29—Bowling Green (43) vs. Northwestern (42), Nov. 17, 2001 (trailed 28-14 at start of 4th quarter)
- 28—Utah (28) vs. Arizona (27), Nov. 4, 1972 (trailed 27-0 beginning 4th quarter); Washington

St. (49) vs. Stanford (42), Oct. 20, 1984 (trailed 42-14 with 5:38 remaining in 3rd quarter and scored 35 consecutive points); Florida St. (31) vs. Florida (31), Nov. 26, 1994 (trailed 31-3 beginning 4th quarter); Middle Tenn. (39) vs. New Mexico St. (35), Oct. 27, 2001 (trailed 35-11 beginning 4th quarter)

- MOST POINTS SCORED IN A BRIEF PERIOD OF TIME BY ONE TEAM**

49 in 6:25 of possession time—Fresno St. (70) vs. Utah St. (21), Dec. 1, 2001 (7 TDs, 7 PATs. The longest drive lasted 1:42 during the first and second quarters)

41 in 2:55 of possession time during six drives—Nebraska (69) vs. Colorado (19), Oct. 22, 1983 (6 TDs, 5 PATs in 3rd quarter. Drives occurred during 9:10 of total playing time in the period)

21 in 1:24 of total playing time—San Jose St. (42) vs. Fresno St. (7), Nov. 17, 1990 (3 TDs, 3 PATs in 2nd quarter; 1:17 of possession time on two drives and one intercepted pass returned for a TD)

15 in :10 of total playing time—Utah (22) vs. Air Force (21), Oct. 21, 1995 (2 TDs, 2-point conversion, 1 PAT. Drives occurred during :41 of 4th quarter)

- MOST POINTS SCORED IN A BRIEF PERIOD OF TIME BY BOTH TEAMS**

29 in 1:34 of possession time during four drives (4th quarter)—Hawaii (62) vs. San Jose St. (41), Nov. 6, 1999 (4 TDs, 1 PAT, two 2-point conversions). San Jose St. scores TDs on a blocked punt and pass reception (adds two 2-point conversions); Hawaii scores TDs on rush and interception return (adds PAT)

16 in 0:29 of possession time during fourth quarter—Northwestern (27) vs. Michigan St. (26), Sept. 29, 2001 (2 TDs, 1 PAT, 1 FG)

- MOST IMPROVED WON-LOST RECORD**

8½ games—Hawaii, 1999 (9-4-0, including a bowl win) from 1998 (0-12-0)

- MOST IMPROVED WON-LOST RECORD AFTER WINLESS SEASON**

8½ games—Hawaii, 1999 (9-4-0, including a bowl win) from 1998 (0-12-0)

Annual Champions, All-Time Leaders

Total Offense

CAREER YARDS PER GAME (Minimum 5,500 yards)

Player, Team	Years	G	Plays	Yards	TDR†	Yd. PG
Tim Rattay, Louisiana Tech	1997-99	33	1,705	12,618	117	*382.4
Chris Vargas, Nevada	1992-93	20	872	6,417	48	320.9
Ty Detmer, Brigham Young	1988-91	46	1,795	*14,665	*135	318.8
Daunte Culpepper, UCF	1996-98	33	1,468	10,344	91	313.5
Mike Perez, San Jose St.	1986-87	20	875	6,182	37	309.1
Josh Wallwork, Wyoming	1995-96	22	845	6,753	60	307.0
Doug Gaynor, Long Beach St.	1984-85	22	1,067	6,710	45	305.0
Josh Heupel, Oklahoma	1999-00	23	923	6,898	62	299.9
Tony Eason, Illinois	1981-82	22	1,016	6,589	43	299.5
Chad Pennington, Marshall	1997-99	36	1,433	10,758	104	298.9
Drew Brees, Purdue	1997-00	40	1,754	11,815	97	295.4
David Klingler, Houston	1988-91	32	1,439	9,363	93	292.6
David Neill, Nevada	1998-01	40	1,376	11,664	87	291.6
Steve Sarkisian, Brigham Young	1995-96	25	953	7,253	56	290.1
Chris Redman, Louisville	1996-99	42	1,846	12,129	87	288.8
Steve Young, Brigham Young	1981-83	31	1,177	8,817	74	284.4
Tim Couch, Kentucky	1996-98	29	1,338	8,160	78	281.4
Doug Flutie, Boston College	1981-84	42	1,558	11,317	74	269.5
Brent Snyder, Utah St.	1987-88	22	1,040	5,916	43	268.9
Scott Mitchell, Utah	1987-89	33	1,306	8,836	71	267.8
Mike Maxwell, Nevada	1993-95	27	946	7,226	66	267.6
Anthony Calvillo, Utah St.	1992-93	22	983	5,838	43	265.4
Shane Matthews, Florida	1989-92	35	1,397	9,241	82	264.0
Chris Weinke, Florida St.	1997-00	36	1,217	9,473	81	263.1
Joe Hughes, Wyoming	1992-93	23	911	6,007	49	261.2
Antwaan Randle El, Indiana	1998-01	44	*1,917	11,364	86	258.3
Larry Egger, Utah	1985-86	22	903	5,651	42	256.9
Jim Plunkett, Stanford	1968-70	31	1,174	7,887	62	254.4
Stoney Case, New Mexico	1991-94	42	1,673	10,651	98	253.6
Tim Lester, Western Mich.	1996-99	44	1,747	11,081	91	251.8



Antwaan Randle El of Indiana was involved in 1,917 rushing and passing plays in his career, a Division I-A record.

Indiana sports information



John Byrne

Nevada's David Neill finished his career in 2001 with 11,664 total offense yards, placing him fifth in Division I-A.

Player, Team	Years	G	Plays	Yards	TDR†	Yd. PG
Troy Kopp, Pacific (Cal.)	1989-92	40	1,595	10,037	90	250.9
Peyton Manning, Tennessee	1994-97	44	1,534	11,020	101	250.5
Randall Cunningham, UNLV	1982-84	33	1,330	8,224	67	249.2
Michael Bishop, Kansas St.	1997-98	23	804	5,715	59	248.5
Joe Hamilton, Georgia Tech	1996-99	43	1,521	10,640	83	247.4
Eric Zeier, Georgia	1991-94	44	1,560	10,841	71	246.4
Erik Wilhelm, Oregon St.	1985-88	37	1,689	9,062	55	244.9
Todd Dillon, Long Beach St.	1982-83	23	1,031	5,588	38	243.0
Bernie Kosar, Miami (Fla.)	1983-84	23	847	5,585	48	242.8
Charlie Batch, Eastern Mich.	1994-97	32	1,179	7,715	58	241.1
Alex Van Pelt, Pittsburgh	1989-92	45	1,570	10,814	58	240.3
Steve Stenstrom, Stanford	1991-94	41	1,550	9,825	75	239.6
Cade McNown, UCLA	1995-98	44	1,429	10,487	74	238.3
Jack Trudeau, Illinois	1981, 83-85	34	1,318	8,096	56	238.1
Chuck Hixson, Southern Methodist	1968-70	29	1,358	6,884	50	237.4
Zak Kustok, Northwestern	1999-01	30	1,353	7,116	64	237.2
Robbie Bosco, Brigham Young	1983-85	35	1,159	8,299	72	237.1
Dan Robinson, Hawaii	1997-99	25	1,058	5,920	45	236.8
Dan McGwire, Iowa/San Diego St.	1986-87, 89-90	32	1,067	7,557	50	236.2
Johnny Bright, Drake	1949-51	25	825	5,903	64	236.1
Kordell Stewart, Colorado	1991-94	33	1,087	7,770	48	235.5

*Record. †Touchdowns-responsible-for are player's TDs scored and passed for.

SEASON YARDS PER GAME

Player, Team	Year	G	Plays	Yards	TDR†	Yd. PG
David Klingler, Houston	†1990	11	*704	*5,221	*55	*474.6
Andre Ware, Houston	†1989	11	628	4,661	49	423.7
Ty Detmer, Brigham Young	1990	12	635	5,022	45	418.5
Tim Rattay, Louisiana Tech	†1998	12	602	4,840	47	403.3
Mike Maxwell, Nevada	†1995	9	443	3,623	34	402.6
Chris Redman, Louisville	1998	10	513	4,009	31	400.9
Steve Young, Brigham Young	†1983	11	531	4,346	41	395.1
Chris Vargas, Nevada	†1993	11	535	4,332	35	393.8
Scott Mitchell, Utah	†1988	11	589	4,299	29	390.8
Jim McMahon, Brigham Young	†1980	12	540	4,627	53	385.6
Tim Rattay, Louisiana Tech	†1999	10	562	3,810	35	381.0
Daunte Culpepper, UCF	1998	11	543	4,153	40	377.5
Tim Couch, Kentucky	1998	11	617	4,151	37	377.4
David Neill, Nevada	1998	9	409	3,351	31	372.3
Ty Detmer, Brigham Young	1989	12	497	4,433	38	369.4
Troy Kopp, Pacific (Cal.)	1990	9	485	3,276	32	364.0
Tim Rattay, Louisiana Tech	†1997	11	541	3,968	35	360.7
Drew Brees, Purdue	†2000	11	564	3,939	29	358.1
Rex Grossman, Florida	†2001	11	429	3,904	39	354.9
Byron Leftwich, Marshall	2001	12	534	4,224	41	352.0
Josh Wallwork, Wyoming	†1996	12	525	4,209	35	350.8
Jared Lorenzen, Kentucky	2000	11	635	3,687	24	347.9
Jim McMahon, Brigham Young	†1981	10	487	3,458	30	345.8
Joe Hamilton, Georgia Tech	1999	11	459	3,794	35	344.9
Jimmy Klingler, Houston	†1992	11	544	3,768	34	342.5
Shaun King, Tulane	1998	11	468	3,764	46	342.2
Tim Couch, Kentucky	1997	11	613	3,759	40	341.7
Chris Weinke, Florida St.	2000	12	461	4,167	34	339.2
Cody Ledbetter, New Mexico St.	1995	11	543	3,724	32	338.6
David Carr, Fresno St.	2001	13	564	4,396	48	338.2

*Record. †National champion. ‡Touchdowns-responsible-for are player's TDs scored and passed for.

CAREER YARDS

Player, Team	Years	Plays	Yards			Avg.
			Rush	Pass	Total	
Ty Detmer, Brigham Young	1988-91	1,795	-366	*15,031	*14,665	#8.17
Tim Rattay, Louisiana Tech	1997-99	1,705	-128	12,746	12,618	7.40
Chris Redman, Louisville	1996-99	1,846	-412	12,541	12,129	6.57
Drew Brees, Purdue	1997-00	1,754	906	10,909	11,815	6.74
David Neill, Nevada	1998-01	1,727	761	10,903	11,664	6.75
Antwaan Randle El, Indiana	1998-01	*1,917	3,895	7,469	11,364	5.93
Doug Flutie, Boston College	1981-84	1,558	738	10,579	11,317	7.26
Tim Lester, Western Mich.	1996-99	1,747	-218	11,299	11,081	6.34
Peyton Manning, Tennessee	1994-97	1,534	-181	11,201	11,020	7.18
Eric Zeier, Georgia	1991-94	1,560	-312	11,153	10,841	6.95
Alex Van Pelt, Pittsburgh	1989-92	1,570	-99	10,913	10,814	6.89
Chad Pennington, Marshall	1997-99	1,433	60	10,698	10,758	7.51
Stoney Case, New Mexico	1991-94	1,673	1,191	9,460	10,651	6.37
Joe Hamilton, Georgia Tech	1996-99	1,521	1,758	8,882	10,640	7.00
Todd Santos, San Diego St.	1984-87	1,722	-912	11,425	10,513	6.11
Danny Wuerffel, Florida	1993-96	1,355	-375	10,875	10,500	7.75
Cade McNown, UCLA	1995-98	1,429	479	10,008	10,487	7.34
Daunte Culpepper, UCF	1996-98	1,468	1,003	9,341	10,344	7.05
Kevin Sweeney, Fresno St.	\$1982-86	1,700	-371	10,623	10,252	6.03
David Garrard, East Caro.	1998-01	1,685	1,209	9,029	10,238	6.08
Troy Kopp, Pacific (Cal.)	1989-92	1,595	-221	10,258	10,037	6.29
Bart Hendricks, Boise St.	1997-00	1,472	1,004	9,030	10,034	6.82
Donovan McNabb, Syracuse	1995-98	1,403	1,561	8,389	9,950	7.09
Steve Stenstrom, Stanford	1991-94	1,550	-706	10,531	9,825	6.34
Brian McClure, Bowling Green	1982-85	1,630	-506	10,280	9,774	6.00

Player, Team	Years	Yards			Total	Avg.
		Plays	Rush	Pass		
Jim McMahon, Brigham Young	1977-78, 80-81	1,325	187	9,536	9,723	6.74
Glenn Foley, Boston College	1990-93	1,440	-340	10,042	9,702	7.74
Chris Weinke, Florida St.	1997-00	1,217	-366	9,839	9,473	7.78
Shaun King, Tulane	1995-98	1,516	1,046	8,419	9,468	6.25
Terrence Jones, Tulane	1985-88	1,620	1,761	7,684	9,445	5.83
David Klingler, Houston	1988-91	1,439	-103	9,466	9,363	6.51
Shawn Jones, Georgia Tech	1989-92	1,609	855	8,441	9,296	5.78
Shane Matthews, Florida	1989-92	1,397	-46	9,287	9,241	6.61
Spence Fischer, Duke	1992-95	1,612	89	9,021	9,110	5.65
T. J. Rubley, Tulsa	1987-89, 91	1,541	-244	9,324	9,080	5.89
Brad Tayles, Western Mich	1989-92	1,675	354	8,717	9,071	5.42
John Elway, Stanford	1979-82	1,505	-279	9,349	9,070	6.03
Erik Wilhelm, Oregon St.	1985-88	1,689	-331	9,393	9,062	5.37
Ben Bennett, Duke	1980-83	1,582	-553	9,614	9,061	5.73
Chuck Long, Iowa	1981-85	1,410	-176	9,210	9,034	6.41
Todd Ellis, South Carolina	1986-89	1,517	-497	9,519	9,022	5.95
Jason Martin, Louisiana Tech	1993-96	1,439	-127	9,066	8,939	6.21
Tom Hodson, LSU	1986-89	1,307	-177	9,115	8,938	6.84
Jake Delhomme, La.-Lafayette	1993-96	1,476	-340	9,216	8,876	6.01
Scott Mitchell, Utah	1987-89	1,306	-145	8,981	8,836	6.77
Steve Young, Brigham Young	1981-83	1,177	1,084	7,733	8,817	7.49
Brian Mitchell, La.-Lafayette	1986-89	1,521	3,335	5,447	8,782	5.77
Marvin Graves, Syracuse	1990-93	1,373	286	8,466	8,752	6.37
Jeremy Leach, New Mexico	1988-91	1,695	-762	9,382	8,620	5.09
Jake Plummer, Arizona St.	1993-96	1,375	-107	8,626	8,519	6.20
Robert Hall, Texas Tech	1990-93	1,341	581	7,908	8,489	6.33
Mark Herrmann, Purdue	1977-80	1,354	-744	9,188	8,444	6.24
Mike McCoy, Long Beach St./Utah	1991, 92-94	1,315	97	8,342	8,439	6.42
Kurt Kittner, Illinois	1998-01	1,374	168	8,206	8,374	6.09
Robbie Bosco, Brigham Young	1983-85	1,158	-101	8,400	8,299	7.17
Woodrow Dantzler, Clemson	1998-01	1,284	2,615	5,634	8,249	6.42
Troy Taylor, California	1986-89	1,490	110	8,126	8,236	5.53
Randall Cunningham, UNLV	1982-84	1,330	204	8,020	8,224	6.18
Cody Ledbetter, New Mexico St.	1991, 93-95	1,362	727	7,480	8,207	6.03
Wes Counts, Middle Tenn.	1998-01	1,352	165	8,007	8,172	6.04
Steve Taneyhill, South Carolina	1992-95	1,423	-392	8,555	8,163	5.74
Tim Couch, Kentucky	1996-98	1,338	-275	8,435	8,160	6.10
Ryan Huzjak, Toledo	1993-96	1,478	1,480	6,672	8,152	5.52
Steve Slayden, Duke	1984-87	1,546	125	8,004	8,129	5.26
Jack Trudeau, Illinois	1981, 83-85	1,318	-50	8,146	8,096	6.14
Mark Barsotti, Fresno St.	1988-91	1,192	768	7,321	8,089	6.79
Gene Swick, Toledo	1972-75	1,579	807	7,267	8,074	5.11
Major Applewhite, Texas	1998-01	1,182	-294	8,353	8,059	6.82
Andre Ware, Houston	1987-89	1,194	-144	8,202	8,058	6.75
James Brown, Texas	1994-97	1,196	411	7,638	8,049	6.73
Len Williams, Northwestern	1990-93	1,614	542	7,486	8,028	4.97
Billy Blanton, San Diego St.	1993-96	1,108	-151	8,165	8,014	7.23

*Record. \$See page 6 for explanation. #Record for minimum of 7,500 yards.

CAREER YARDS RECORD PROGRESSION

(Record Yards—Player, Team, Seasons Played)

3,481—Davey O'Brien, TCU, 1936-38; **3,882**—Paul Christman, Missouri, 1938-40; **4,602**—Frank Sinkwich, Georgia, 1940-42; **4,627**—Bob Fenimore, Oklahoma St., 1943-46; **4,871**—Charlie Justice, North Carolina, 1946-49; **5,903**—Johnny Bright, Drake, 1949-51; **6,354**—Virgil Carter, Brigham Young, 1964-66; **6,568**—Steve Ramsey, North Texas, 1967-69; **7,887**—Jim Plunkett, Stanford, 1968-70; **8,074**—Gene Swick, Toledo, 1972-75; **8,444**—Mark Herrmann, Purdue, 1977-80; **9,723**—Jim McMahon, Brigham Young, 1977-78, 1980-81; **11,317**—Doug Flutie, Boston College, 1981-84; **14,665**—Ty Detmer, Brigham Young, 1988-91.

SEASON YARDS

Player, Team	Year	G	Plays	Yards			Total	Avg.
				Rush	Pass	Total		
David Klingler, Houston	†1990	11	*704	81	5,140	*5,221	7.42	
Ty Detmer, Brigham Young	1990	12	635	-106	*5,188	5,022	7.91	
Tim Rattay, Louisiana Tech	†1998	12	602	-103	4,943	4,840	8.04	
Andre Ware, Houston	†1989	11	628	-38	4,699	4,661	7.42	
Jim McMahon, Brigham Young	†1980	12	540	56	4,571	4,627	8.57	
Ty Detmer, Brigham Young	1989	12	497	-127	4,560	4,433	8.92	
David Carr, Fresno St.	2001	13	564	97	4,299	4,396	7.79	
Steve Young, Brigham Young	†1983	11	531	444	3,902	4,346	8.18	
Chris Vargas, Nevada	†1993	11	535	67	4,265	4,332	8.10	
Scott Mitchell, Utah	†1988	11	589	-23	4,322	4,299	7.30	
Byron Leftwich, Marshall	2001	12	534	92	4,132	4,224	7.91	
Josh Wallwork, Wyoming	†1996	12	525	119	4,090	4,209	8.02	
Daunte Culpepper, UCF	1998	11	543	463	3,690	4,153	7.65	
Tim Couch, Kentucky	1998	11	617	-124	4,275	4,151	6.73	
Robbie Bosco, Brigham Young	1985	13	578	-132	4,273	4,141	7.16	
Chris Weinke, Florida St.	2000	12	461	-97	4,167	4,070	8.83	
Chris Redman, Louisville	1998	10	513	-33	4,042	4,009	7.81	
Ty Detmer, Brigham Young	†1991	12	478	-30	4,031	4,001	8.37	
Brandon Doman, Brigham Young	2001	13	550	456	3,542	3,998	7.27	
Steve Sarkisian, Brigham Young	1996	14	486	-44	4,027	3,983	8.20	
Mike McCoy, Utah	1993	12	529	109	3,860	3,969	7.50	
Tim Rattay, Louisiana Tech	†1997	11	541	87	3,881	3,968	7.33	
Drew Brees, Purdue	†2000	11	564	546	3,393	3,939	6.98	

Player, Team	Year	G	Plays	Yards			Avg.
				Rush	Pass	Total	
Robbie Bosco, Brigham Young	†1984	12	543	57	3,875	3,932	7.24
Drew Brees, Purdue	1998	12	575	168	3,753	3,921	6.82
Rex Grossman, Florida	†2001	11	429	8	3,896	3,904	@9.10
Chad Pennington, Marshall	1999	12	460	105	3,799	3,904	8.49
Jared Lorenzen, Kentucky	2000	11	635	140	3,687	3,827	6.03
Tim Rattay, Louisiana Tech	†1999	10	562	-112	3,922	3,810	6.78
Joe Hamilton, Georgia Tech	1999	11	459	734	3,060	3,794	8.27
Peyton Manning, Tennessee	1997	12	526	-30	3,819	3,789	7.20
Jimmy Klingler, Houston	†1992	11	544	-50	3,818	3,768	6.93
Shaun King, Tulane	1998	11	468	532	3,232	3,764	8.04
Dan Robinson, Hawaii	1999	12	616	-91	3,853	3,762	6.11
Tim Couch, Kentucky	1997	11	613	-125	3,884	3,759	6.13
Cody Ledbetter, New Mexico St.	1995	11	543	223	3,501	3,724	6.86
Anthony Dilweg, Duke	1988	11	539	-111	3,824	3,713	6.89
Drew Brees, Purdue	1999	11	564	181	3,531	3,712	6.58
Todd Santos, San Diego St.	†1987	12	562	-244	3,932	3,688	6.56
Troy Kopp, Pacific (Cal.)	1991	12	496	-81	3,767	3,686	7.43
Dan McGwire, San Diego St.	1990	11	484	-169	3,833	3,664	7.57
Stoney Case, New Mexico	1994	12	549	532	3,117	3,649	6.65
Bart Hendricks, Boise St.	2000	11	432	269	3,364	3,633	8.41
Jon Denton, UNLV	1996	12	594	38	3,591	3,629	6.11
Mike Maxwell, Nevada	†1995	9	443	12	3,611	3,623	8.18
David Neill, Nevada	1999	11	523	209	3,402	3,611	6.90
Tim Lester, Western Mich.	1999	12	525	-35	3,639	3,604	6.86
Doug Flutie, Boston College	1984	11	448	149	3,454	3,603	8.04

*Record. †National champion. @ Record for minimum of 3,000 yards.

SINGLE-GAME YARDS

Yds.	Rush	Pass	Player, Team (Opponent)	Date
732	16	716	David Klingler, Houston (Arizona St.)	Dec. 2, 1990
696	6	690	Matt Vogler, TCU (Houston)	Nov. 3, 1990
657	20	637	Brian Lindgren, Idaho (Middle Tenn.)	Oct. 6, 2001
625	62	563	David Klingler, Houston (TCU)	Nov. 3, 1990
625	-6	631	Scott Mitchell, Utah (Air Force)	Oct. 15, 1988
612	-1	613	Jimmy Klingler, Houston (Rice)	Nov. 28, 1992
603	4	599	Ty Detmer, Brigham Young (San Diego St.)	Nov. 16, 1991
601	37	564	Troy Kopp, Pacific (Cal.) (New Mexico St.)	Oct. 20, 1990
599	86	513	Virgil Carter, Brigham Young (UTEP)	Nov. 5, 1966
597	-22	619	John Walsh, Brigham Young (Utah St.)	Oct. 30, 1993
594	-28	622	Jeremy Leach, New Mexico (Utah)	Nov. 11, 1989
585	-36	621	Dave Wilson, Illinois (Ohio St.)	Nov. 8, 1980
582	-29	611	David Neill, Nevada (New Mexico St.)	Oct. 10, 1998
582	11	571	Marc Wilson, Brigham Young (Utah)	Nov. 5, 1977
578	-14	592	Chris Redman, Louisville (East Caro.)	Nov. 14, 1998
578	6	572	David Klingler, Houston (Eastern Wash.)	Nov. 17, 1990
568	-22	590	Tim Rattay, Louisiana Tech (Nebraska)	Aug. 29, 1998
568	11	557	John Dutton, Nevada (Boise St.)	Nov. 8, 1997
562	25	537	Ty Detmer, Brigham Young (Washington St.)	Sept. 7, 1989
559	13	546	Cody Ledbetter, New Mexico St. (UNLV)	Nov. 18, 1995
558	15	543	Nick Rolovich, Hawaii (Brigham Young)	Dec. 8, 2001
554	9	545	Rusty LaRue, Wake Forest (North Carolina St.)	Nov. 18, 1995
552	-13	565	Jim McMahon, Brigham Young (Utah)	Nov. 21, 1981
548	12	536	Dave Telford, Fresno St. (Pacific [Cal.])	Oct. 24, 1987
543	-9	552	Mike Maxwell, Nevada (UNLV)	Oct. 28, 1995
541	-20	561	Tim Rattay, Louisiana Tech (UCF)	Oct. 23, 1999
541	6	535	Mike Maxwell, Nevada (Louisiana Tech)	Oct. 21, 1995
540	12	528	Rohan Davey, LSU (Alabama)	Nov. 3, 2001
540	-45	585	Robbie Bosco, Brigham Young (New Mexico)	Oct. 19, 1985
540	104	436	Archie Manning, Mississippi (Alabama)	Oct. 4, 1969
539	1	538	Jim McMahon, Brigham Young (Colorado St.)	Nov. 7, 1981
538	-1	539	Tim Rattay, Louisiana Tech (Boise St.)	Oct. 3, 1998
537	65	472	Anthony Calvillo, Utah St. (Brigham Young)	Oct. 30, 1993
537	-1	538	Chris Vargas, Nevada (UNLV)	Oct. 2, 1993
537	2	535	Shane Montgomery, North Carolina St. (Duke)	Nov. 11, 1989
537	-24	561	Tony Adams, Utah St. (Utah)	Nov. 11, 1972
536	58	478	Tim Schade, Minnesota (Penn St.)	Sept. 4, 1993
536	28	508	Mike Perez, San Jose St. (Pacific [Cal.])	Oct. 25, 1986

ANNUAL CHAMPIONS

Year	Player, Team	Class	Plays	Yards		
				Rush	Pass	Total
1937	Byron "Whizzer" White, Colorado	Sr.	224	1,121	475	1,596
1938	Davey O'Brien, TCU	Sr.	291	390	1,457	1,847
1939	Kenny Washington, UCLA	Sr.	259	811	559	1,370
1940	Johnny Knolla, Creighton	Sr.	298	813	607	1,420
1941	Bud Schwenk, Washington (Mo.)	Sr.	354	471	1,457	1,928
1942	Frank Sinkwich, Georgia	Sr.	341	795	1,392	2,187
1943	Bob Hoernschemeyer, Indiana	Fr.	355	515	1,133	1,648
1944	Bob Fenimore, Oklahoma St.	So.	241	897	861	1,758
1945	Bob Fenimore, Oklahoma St.	Jr.	203	1,048	593	1,641
1946	Travis Tidwell, Auburn	Fr.	339	772	943	1,715
1947	Fred Enke, Arizona	So.	329	535	1,406	1,941
1948	Stan Heath, Nevada	Sr.	233	-13	2,005	1,992
1949	Johnny Bright, Drake	So.	275	975	975	1,950

Year	Player, Team	Class	Plays	Yards		
				Rush	Pass	Total
1950	Johnny Bright, Drake	Jr.	320	1,232	1,168	2,400
1951	Dick Kazmaier, Princeton	Sr.	272	861	966	1,827
1952	Ted Marchibroda, Detroit	Sr.	305	176	1,637	1,813
1953	Paul Larson, California	Jr.	262	141	1,431	1,572
1954	George Shaw, Oregon	Sr.	276	178	1,358	1,536
1955	George Welsh, Navy	Sr.	203	29	1,319	1,348
1956	John Brodie, Stanford	Sr.	295	9	1,633	1,642
1957	Bob Newman, Washington St.	Jr.	263	53	1,391	1,444
1958	Dick Bass, Pacific (Cal.)	Jr.	218	1,361	79	1,440
1959	Dick Norman, Stanford	Jr.	319	55	1,963	2,018
1960	Bill Kilmer, UCLA	Sr.	292	803	1,086	1,889
1961	Dave Hoppmann, Iowa St.	Jr.	320	920	718	1,638
1962	Terry Baker, Oregon St.	Sr.	318	538	1,738	2,276
1963	George Mira, Miami (Fla.)	Sr.	394	163	2,155	2,318
1964	Jerry Rhome, Tulsa	Sr.	470	258	2,870	3,128
1965	Bill Anderson, Tulsa	Sr.	580	-121	3,464	3,343
1966	Virgil Carter, Brigham Young	Sr.	388	363	2,182	2,545
1967	Sal Olivas, New Mexico St.	Sr.	368	-41	2,225	2,184
1968	Greg Cook, Cincinnati	Sr.	507	-62	3,272	3,210
1969	Dennis Shaw, San Diego St.	Sr.	388	12	3,185	3,197

Beginning in 1970, ranked on per-game (instead of total) yards

Year	Player, Team	Class	G	Plays	Yards			Avg.
					Rush	Pass	Total	
1970	Pat Sullivan, Auburn	Jr.	10	333	270	2,586	2,856	285.6
1971	Gary Huff, Florida St.	Jr.	11	386	-83	2,736	2,653	241.2
1972	Don Strock, Virginia Tech	Sr.	11	480	-73	3,243	3,170	288.2
1973	Jesse Freitas, San Diego St.	Sr.	11	410	-92	2,993	2,901	263.7
1974	Steve Joachim, Temple	Sr.	10	331	277	1,950	2,227	222.7
1975	Gene Swick, Toledo	Sr.	11	490	219	2,487	2,706	246.0
1976	Tommy Kramer, Rice	Sr.	11	562	-45	3,317	3,272	297.5
1977	Doug Williams, Grambling	Sr.	11	377	-57	3,286	3,229	293.5
1978	Mike Ford, Southern Methodist	So.	11	459	-50	3,007	2,957	268.8
1979	Marc Wilson, Brigham Young	Sr.	11	488	-140	3,720	3,580	325.5
1980	Jim McMahon, Brigham Young	Jr.	12	540	56	4,571	4,627	385.6
1981	Jim McMahon, Brigham Young	Sr.	10	487	-97	3,555	3,458	345.8
1982	Todd Dillon, Long Beach St.	Jr.	11	585	70	3,517	3,587	326.1
1983	Steve Young, Brigham Young	Sr.	11	531	444	3,902	4,346	395.1
1984	Robbie Bosco, Brigham Young	Jr.	12	543	57	3,875	3,932	327.7
1985	Jim Everett, Purdue	Sr.	11	518	-62	3,651	3,589	326.3
1986	Mike Perez, San Jose St.	Jr.	9	425	35	2,934	2,969	329.9
1987	Todd Santos, San Diego St.	Sr.	12	562	-244	3,932	3,688	307.3
1988	Scott Mitchell, Utah	So.	11	589	-23	4,322	4,299	390.8
1989	Andre Ware, Houston	Jr.	11	628	-38	4,699	4,661	423.7
1990	David Klingler, Houston	Jr.	11	*704	81	5,140	*5,221	*474.6
1991	Ty Delmer, Brigham Young	Sr.	12	478	-30	4,031	4,001	333.4
1992	Jimmy Klingler, Houston	So.	11	544	-50	3,818	3,768	342.5
1993	Chris Vargas, Nevada	Sr.	11	535	67	4,265	4,332	393.8
1994	Mike Maxwell, Nevada	Jr.	11	477	-39	3,537	3,498	318.0
1995	Mike Maxwell, Nevada	Sr.	9	443	12	3,611	3,623	402.6
1996	Josh Wallwork, Wyoming	Sr.	12	525	119	4,090	4,209	350.8
1997	Tim Rattay, Louisiana Tech	So.	11	541	87	3,881	3,968	360.7
1998	Tim Rattay, Louisiana Tech	Jr.	12	602	-103	4,943	4,840	403.3
1999	Tim Rattay, Louisiana Tech	Sr.	10	562	-112	3,922	3,810	381.0
2000	Drew Brees, Purdue	Sr.	11	564	546	3,393	3,939	358.1
2001	Rex Grossman, Florida	So.	11	429	8	3,896	3,904	354.9

*Record.

Rushing

CAREER YARDS PER GAME
(Minimum 2,500 yards)

Player, Team	Years	G	Plays	Yards	TD	Yd. PG
Ed Marinaro, Cornell	1969-71	27	918	4,715	50	*174.6
O. J. Simpson, Southern California	1967-68	19	621	3,124	33	164.4
Herschel Walker, Georgia	1980-82	33	994	5,259	49	159.4
LeShon Johnson, Northern Ill.	1992-93	22	592	3,314	18	150.6
Ron Dayne, Wisconsin	1996-99	43	1,115	*6,397	63	148.8
Marshall Faulk, San Diego St.	1991-93	31	766	4,589	57	148.0
George Jones, San Diego St.	1995-96	19	486	2,810	34	147.9
Tony Dorsett, Pittsburgh	1973-76	43	1,074	6,082	55	141.4
Troy Davis, Iowa St.	1994-96	31	782	4,382	36	141.4
Mike Rozier, Nebraska	1981-83	35	668	4,780	50	136.6
Ricky Williams, Texas	1995-98	46	1,011	6,279	72	136.5
Howard Stevens, Louisville	1971-72	20	509	2,723	25	136.2
Jerome Persell, Western Mich.	1976-78	31	842	4,190	39	135.2
Rudy Mobley, Hardin-Simmons	1942-46	19	414	2,543	32	133.8
Alex Smith, Indiana	1994-96	27	723	3,492	21	129.3
Vaughn Dunbar, Indiana	1990-91	22	565	2,842	24	129.2
Steve Owens, Oklahoma	1967-69	30	905	3,867	56	128.9
Byron Hanspard, Texas Tech	1994-96	33	760	4,219	29	127.8

Player, Team	Years	G	Plays	Yards	TD	Yd. PG
Charles White, Southern California	1976-79	44	1,023	5,598	46	127.2
Travis Prentice, Miami (Ohio)	1996-99	44	1,138	5,596	*73	127.2
Emmitt Smith, Florida	1987-89	31	700	3,928	36	126.7
Johnny Bright, Drake	1949-51	25	513	3,134	39	125.4
Woody Green, Arizona St.	1971-73	30	601	3,754	33	125.1
Archie Griffin, Ohio St.	1972-75	42	845	5,177	25	123.3
Anthony Thompson, Indiana	1986-89	41	1,089	4,965	64	121.1
Mark Kellar, Northern Ill.	1971-73	31	743	3,745	32	120.8
Paul Gipson, Houston	1966-68	23	447	2,769	25	120.4
John Cappelletti, Penn St.	1972-73	22	519	2,639	29	120.0
LaDainian Tomlinson, TCU	1997-00	44	907	5,263	54	119.6
Brian Pruitt, Central Mich.	1992-94	31	671	3,693	31	119.1
Ahman Green, Nebraska	1995-97	33	574	3,880	42	117.6
Steve Bartalo, Colorado St.	1983-86	41	*1,215	4,813	46	117.4
Louie Giammona, Utah St.	1973-75	30	756	3,499	21	116.6
Paul Palmer, Temple	1983-86	42	948	4,895	39	116.5
Bill Marek, Wisconsin	1972-75	32	719	3,709	44	115.9
Toraino Singleton, UTEP	1994-95	23	560	2,635	19	114.6
Darren Lewis, Texas A&M	1987-90	44	909	5,012	44	113.9
Dick Jauron, Yale	1970-72	26	515	2,947	27	113.3
Bo Jackson, Auburn	1982-85	38	650	4,303	43	113.2
Rashaan Salaam, Colorado	1992-94	27	486	3,057	33	113.2
Joe Morris, Syracuse	1978-81	38	813	4,299	25	113.1

Player, Team	Years	G	Plays	Yards	TD	Yd. PG
Darnell Autry, Northwestern	1994-96	32	738	3,617	30	113.0
Eugene "Mercury" Morris, West Tex. A&M	1966-68	30	541	3,388	34	112.9

*Record. †Defensive back in 1971.

SEASON YARDS PER GAME

Player, Team	Year	G	Plays	Yards	TD	Yd. PG
Barry Sanders, Oklahoma St.	†1988	11	344	*2,628	*37	*238.9
Marcus Allen, Southern California	†1981	11	*403	2,342	22	212.9
Ed Marinaro, Cornell	†1971	9	356	1,881	24	209.0
Troy Davis, Iowa St.	†1996	11	402	2,185	21	198.6
LaDainian Tomlinson, TCU	†2000	11	369	2,158	22	196.2
Ricky Williams, Texas	†1998	11	361	2,124	27	193.1
Byron Hanspard, Texas Tech	1996	11	339	2,084	13	189.5
Rashaan Salaam, Colorado	†1994	11	298	2,055	24	186.8
Troy Davis, Iowa St.	†1995	11	345	2,010	15	182.7
Charles White, Southern California	†1979	10	293	1,803	18	180.3
LeShon Johnson, Northern Ill.	†1993	11	327	1,976	12	179.6
Mike Rozier, Nebraska	†1983	12	275	2,148	29	179.0
Tony Dorsett, Pittsburgh	†1976	11	338	1,948	21	177.1
Ollie Matson, San Francisco	†1951	9	245	1,566	20	174.0
Damien Anderson, Northwestern	2000	11	293	1,914	22	174.0
Lorenzo White, Michigan St.	†1985	11	386	1,908	17	173.5
Wasean Tait, Toledo	1995	11	357	1,905	20	173.2
Ricky Williams, Texas	†1997	11	279	1,893	25	172.1
Herschel Walker, Georgia	1981	11	385	1,891	18	171.9
Brian Pruitt, Central Mich.	1994	11	292	1,890	20	171.8
O. J. Simpson, Southern California	†1968	10	355	1,709	22	170.9
Ernest Anderson, Oklahoma St.	†1982	11	353	1,877	8	170.6
Ricky Bell, Southern California	†1975	11	357	1,875	13	170.5

*Record. †National champion.

CAREER YARDS

Player, Team	Years	Plays	Yards	Avg.	Long
Ron Dayne, Wisconsin	1996-99	1,115	*6,397	5.74	80
Ricky Williams, Texas	1995-98	1,011	6,279	†16.21	87
Tony Dorsett, Pittsburgh	1973-76	1,074	6,082	5.66	73
Charles White, Southern California	1976-79	1,023	5,598	5.47	79
Travis Prentice, Miami (Ohio)	1996-99	1,138	5,596	4.92	55
LaDainian Tomlinson, TCU	1997-00	907	5,263	5.80	89
Herschel Walker, Georgia	1980-82	994	5,259	5.29	76
Archie Griffin, Ohio St.	1972-75	845	5,177	6.13	75
Darren Lewis, Texas A&M	1987-90	909	5,012	5.51	84
Anthony Thompson, Indiana	1986-89	1,089	4,965	4.56	52
George Rogers, South Carolina	1977-80	902	4,958	5.50	80
Trevor Cobb, Rice	1989-92	1,091	4,948	4.54	79
Paul Palmer, Temple	1983-86	948	4,895	5.16	78
Steve Bartalo, Colorado St.	1983-86	*1,215	4,813	3.96	39
Mike Rozier, Nebraska	1981-83	668	4,780	†7.16	93
Ed Marinaro, Cornell	1969-71	918	4,715	5.14	79
Dennis Manns, New Mexico St.	1995-98	889	4,692	5.28	73
Marcus Allen, Southern California	1978-81	893	4,682	5.24	45
Ted Brown, North Carolina St.	1975-78	860	4,602	5.35	95
Thurman Thomas, Oklahoma St.	1984-87	898	4,595	5.12	66
Marshall Faulk, San Diego St.	1991-93	766	4,589	5.99	71
Terry Miller, Oklahoma St.	1974-77	847	4,582	5.41	81
Kevin Faulk, LSU	1995-98	856	4,557	5.32	81
Darrell Thompson, Minnesota	1986-89	911	4,518	4.96	98
Lorenzo White, Michigan St.	1984-87	991	4,513	4.55	73
Damien Anderson, Northwestern	1998-01	953	4,485	4.71	73
Eric Dickerson, Southern Methodist	1979-82	790	4,450	5.63	80
Earl Campbell, Texas	1974-77	765	4,443	5.81	†18.3
Amos Lawrence, North Carolina	1977-80	881	4,391	4.98	62
Troy Davis, Iowa St.	1994-96	782	4,382	5.60	80
Deland McCullough, Miami (Ohio)	1992-95	949	4,368	4.60	51
David Thompson, Oklahoma St.	1993-96	846	4,318	5.10	91
Autry Denson, Notre Dame	1995-98	854	4,318	5.06	74
Bo Jackson, Auburn	1982-85	650	4,303	6.62	80
Joe Morris, Syracuse	1978-81	813	4,299	5.29	75
Reggie Taylor, Cincinnati	1983-86	876	4,242	4.48	†16.8
Byron Hanspard, Texas Tech	1994-96	760	4,219	5.55	72
Robert Sanford, Western Mich.	1997-00	838	4,219	5.03	67
Mike Mayweather, Army	1987-90	832	4,212	5.06	52
Jerome Persell, Western Mich.	1976-78	842	4,190	4.98	86
Napoleon McCallum, Navy	\$1981-85	908	4,179	4.60	60
Tico Duckett, Michigan St.	1989-92	824	4,176	5.07	88
George Swann, Miami (Ohio)	1983-86	881	4,172	4.74	98
Erric Rhett, Florida	\$1989-93	873	4,163	4.77	49
Curtis Adams, Central Mich.	1981-84	761	4,162	5.47	87
Lamont Jordan, Maryland	1997-00	807	4,147	5.14	90
Allen Pinkett, Notre Dame	1982-85	889	4,131	4.65	76
Robert Holcombe, Illinois	1994-97	943	4,105	4.35	67
Anthony Thomas, Michigan	1997-00	846	4,098	4.84	80

Player, Team	Years	Plays	Yards	Avg.	Long
Robert Lavette, Georgia Tech	1981-84	914	4,066	4.45	83
James Gray, Texas Tech	1986-89	742	4,066	5.48	72
Stump Mitchell, Citadel	1977-80	756	4,062	5.37	77
Dalton Hilliard, LSU	1982-85	882	4,050	4.59	66
Napoleon Kaufman, Washington	1991-94	710	4,041	5.69	91
Charles Alexander, LSU	1975-78	855	4,035	4.72	64
Darrin Nelson, Stanford	1977-78, 80-81	703	4,033	5.74	80

*Record. \$See page 6 for explanation. ††Did not score. ††Record for minimum 781 carries. #Record for minimum 414 carries.

CAREER YARDS RECORD PROGRESSION (Record Yards—Player, Team, Seasons Played)

1,961—Marshall Goldberg, Pittsburgh, 1936-38; **2,105**—Tom Harmon, Michigan, 1938-40; **2,271**—Frank Sinkwich, Georgia, 1940-42; **2,301**—Bill Daley, Minnesota, 1940-42; Michigan, 1943; **2,957**—Glenn Davis, Army, 1943-46; **3,095**—Eddie Price, Tulane, 1946-49; **3,238**—John Papit, Virginia, 1947-50; **3,381**—Art Luppino, Arizona, 1953-56; **3,388**—Eugene "Mercury" Morris, West Tex. A&M, 1966-68; **3,867**—Steve Owens, Oklahoma, 1967-69; **4,715**—Ed Marinaro, Cornell, 1969-71; **5,177**—Archie Griffin, Ohio St., 1972-75; **6,082**—Tony Dorsett, Pittsburgh, 1973-76; **6,279**—Ricky Williams, Texas, 1995-98; **6,397**—Ron Dayne, Wisconsin, 1996-99.

CAREER RUSHING TOUCHDOWNS

Player, Team	Years	G	TD
Travis Prentice, Miami (Ohio)	1996-99	44	*73
Ricky Williams, Texas	1995-98	46	72
Anthony Thompson, Indiana	1986-89	41	64
Ron Dayne, Wisconsin	1996-99	43	63
Eric Crouch, Nebraska (QB)	1998-01	43	59
Marshall Faulk, San Diego St.	1991-93	31	57
Steve Owens, Oklahoma	1967-69	30	56
Tony Dorsett, Pittsburgh	1973-76	43	55
LaDainian Tomlinson, TCU	1997-00	44	54
Chris Lemon, Nevada	1996-99	44	52
Pete Johnson, Ohio St.	1973-76	41	51
Mike Rozier, Nebraska	1982-83	35	50
Billy Sims, Oklahoma	1975, 77-79	42	50
Ed Marinaro, Cornell	1969-71	27	50
Anthony Thomas, Michigan	1997-00	44	49
Allen Pinkett, Notre Dame	1982-85	44	49
Herschel Walker, Georgia	1980-82	33	49
Ted Brown, North Carolina St.	1975-78	43	49
Skip Hicks, UCLA	\$1993-97	40	48
Brian Mitchell, La-Lafayette (QB)	1986-89	43	47
Barry Sanders, Oklahoma St.	1986-88	30	47
Eric Dickerson, Southern Methodist	1979-82	42	47
Kevin Faulk, LSU	1995-98	41	46
Steve Bartalo, Colorado St.	1983-86	41	46
Charles White, Southern California	1976-79	44	46
Bill Burnett, Arkansas	1968-70	28	46
James Gray, Texas Tech	1986-89	44	45
Keith Byars, Ohio St.	1982-85	33	45
Robert Lavette, Georgia Tech	1981-84	43	45
Marcus Allen, Southern California	1978-81	44	45
Terry Miller, Oklahoma St.	1974-77	41	45

*Record. (Note: Howard Stevens of Louisville played two years at college division Randolph-Macon, 1968-69, with 33 touchdowns and two years at Louisville, 1971-72, with 25 touchdowns, scoring a total of 58 touchdowns in four years.) \$See page 6 for explanation.

SEASON YARDS

Player, Team	Year	G	Plays	Yards	Avg.
Barry Sanders, Oklahoma St.	†1988	11	344	*2,628	†7.64
Marcus Allen, Southern California	†1981	11	*403	2,342	5.81
Troy Davis, Iowa St.	†1996	11	402	2,185	5.44
LaDainian Tomlinson, TCU	†2000	11	369	2,158	5.85
Mike Rozier, Nebraska	†1983	12	275	2,148	†7.81
Ricky Williams, Texas	†1998	11	361	2,124	5.88
Byron Hanspard, Texas Tech	1996	11	339	2,084	6.15
Rashaan Salaam, Colorado	†1994	11	298	2,055	6.90
Troy Davis, Iowa St.	†1995	11	345	2,010	5.83
LeShon Johnson, Northern Ill.	†1993	11	327	1,976	6.04
Tony Dorsett, Pittsburgh	†1976	11	338	1,948	5.76
Damien Anderson, Northwestern	2000	11	293	1,914	6.53
Lorenzo White, Michigan St.	†1985	11	386	1,908	4.94
Wasean Tait, Toledo	1995	11	357	1,905	5.34
Ricky Williams, Texas	†1997	11	279	1,893	6.78
Herschel Walker, Georgia	1981	11	385	1,891	4.91
Brian Pruitt, Central Mich.	1994	11	292	1,890	6.47
Ed Marinaro, Cornell	†1971	9	356	1,881	5.28
Damien Anderson, Oklahoma St.	†1982	11	353	1,877	5.32
Ahman Green, Nebraska	1997	12	278	1,877	6.75
Ricky Bell, Southern California	†1975	11	357	1,875	5.25
Paul Palmer, Temple	†1986	11	346	1,866	5.39
Ron Dayne, Wisconsin	1996	12	295	1,863	6.32

Player, Team	Year	G	Plays	Yards	Avg.
LaDainian Tomlinson, TCU.....	†1999	11	268	1,850	6.90
George Jones, San Diego St.	1995	12	305	1,842	6.04
Ron Dayne, Wisconsin.....	1999	11	303	1,834	6.05
Eddie George, Ohio St.	1995	12	303	1,826	6.03
Charles White, Southern California.....	†1979	10	293	1,803	6.15
Thomas Jones, Virginia.....	1999	11	334	1,798	5.38
Anthony Thompson, Indiana.....	†1989	11	358	1,793	5.01
Obie Graves, Cal St. Fullerton.....	1978	12	275	1,789	6.51
Travis Prentice, Miami (Ohio).....	1998	11	365	1,787	4.90
Bo Jackson, Auburn.....	1985	11	278	1,786	6.42
George Rogers, South Carolina.....	†1980	11	297	1,781	6.00
Billy Sims, Oklahoma.....	†1978	11	231	1,762	7.63
Charles White, Southern California.....	1978	12	342	1,760	5.15
Robert Newhouse, Houston.....	1971	11	277	1,757	6.34
Herschel Walker, Georgia.....	1982	11	335	1,752	5.23
Byron Morris, Texas Tech.....	1993	11	298	1,752	5.88
Scott Harley, East Caro.....	1996	11	307	1,745	5.68
Earl Campbell, Texas.....	†1977	11	267	1,744	6.53
Chance Kretschmer, Nevada.....	†2001	11	302	1,732	5.74
Mike Pringle, Cal St. Fullerton.....	1989	11	296	1,727	5.83

*Record. †National champion. ‡Record for minimum 282 carries. #Record for minimum 214 carries.

SINGLE-GAME YARDS

Yds.	Player, Team (Opponent)	Date
406	LaDainian Tomlinson, TCU (UTEP).....	Nov. 20, 1999
396	Tony Sands, Kansas (Missouri).....	Nov. 23, 1991
386	Marshall Faulk, San Diego St. (Pacific [Cal.]).....	Sept. 14, 1991
378	Troy Davis, Iowa St. (Missouri).....	Sept. 28, 1996
377	Anthony Thompson, Indiana (Wisconsin).....	Nov. 11, 1989
376	Travis Prentice, Miami (Ohio) (Akron).....	Nov. 6, 1999
373	Astron Whatley, Kent St. (Eastern Mich.).....	Sept. 20, 1997
357	Mike Pringle, Cal St. Fullerton (New Mexico St.).....	Nov. 4, 1989
357	Rueben Mayes, Washington St. (Oregon).....	Oct. 27, 1984
356	Brian Pruitt, Central Mich. (Toledo).....	Nov. 5, 1994
356	Eddie Lee Ivery, Georgia Tech (Air Force).....	Nov. 11, 1978
351	Scott Harley, East Caro. (North Carolina St.).....	Nov. 30, 1996
350	Ricky Williams, Texas (Iowa St.).....	Oct. 3, 1998
350	Eric Allen, Michigan St. (Purdue).....	Oct. 30, 1971
349	Paul Palmer, Temple (East Caro.).....	Oct. 11, 1986
347	Ricky Bell, Southern California (Washington St.).....	Oct. 9, 1976
347	Ron Johnson, Michigan (Wisconsin).....	Nov. 16, 1986
343	Tony Jeffery, TCU (Tulane).....	Sept. 13, 1968
342	Roosevelt Leaks, Texas (Southern Methodist).....	Nov. 3, 1973
342	Charlie Davis, Colorado (Oklahoma St.).....	Nov. 13, 1971
340	Eugene "Mercury" Morris, West Tex. A&M (Montana St.).....	Oct. 5, 1968
339	Ron Dayne, Wisconsin, (Hawaii).....	Nov. 30, 1996
332	Barry Sanders, Oklahoma St. (Texas Tech).....	Dec. 3, 1988
329	John Leach, Wake Forest (Maryland).....	Nov. 20, 1993
328	Derrick Fenner, North Carolina (Virginia).....	Nov. 15, 1986
327	Chance Kretschmer, Nevada (UTEP).....	Nov. 24, 2001
326	George Swann, Miami (Ohio) (Eastern Mich.).....	Nov. 16, 1985
326	Fred Wendt, UTEP (New Mexico St.).....	Nov. 25, 1948
325	Andre Davis, TCU (New Mexico).....	Sept. 10, 1994
322	Emmett White, Utah St. (New Mexico St.).....	Nov. 4, 2000
322	LeShon Johnson, Northern Ill. (Southern Ill.).....	Oct. 2, 1993
322	Greg Allen, Florida St. (Western Caro.).....	Oct. 31, 1981
321	David Thompson, Oklahoma St. (Baylor).....	Nov. 23, 1996
321	Frank Mordica, Vanderbilt (Air Force).....	Nov. 18, 1978
320	Barry Sanders, Oklahoma St. (Kansas St.).....	Oct. 29, 1988
319	Devin West, Missouri (Kansas).....	Sept. 12, 1998
319	Andre Herrera, Southern Ill. (Northern Ill.).....	Oct. 23, 1961
319	Jim Pilot, New Mexico St. (Hardin-Simmons).....	Nov. 25, 1961
318	Ricky Williams, Texas (Rice).....	Sept. 26, 1998
317	Rashaan Salaam, Colorado (Texas).....	Oct. 1, 1994
316	Emmitt Smith, Florida (New Mexico).....	Oct. 21, 1989
316	Mike Adamle, Northwestern (Wisconsin).....	Oct. 18, 1969
315	Robert Holcombe, Illinois (Minnesota).....	Nov. 16, 1996
314	Eddie George, Ohio St. (Illinois).....	Nov. 11, 1995
314	Tavian Banks, Iowa (Tulsa).....	Sept. 13, 1997
313	Tim Biakabutuka, Michigan (Ohio St.).....	Nov. 25, 1995
312	Mark Brus, Tulsa (New Mexico St.).....	Oct. 27, 1990
312	Barry Sanders, Oklahoma St. (Kansas).....	Nov. 12, 1988
311	Dwone Hicks, Middle Tenn. (Louisiana Tech).....	Oct. 7, 2000
310	Tony Alford, Colorado St. (Utah).....	Oct. 28, 1989
310	Mitchell True, Pacific (Cal.) (UC Davis).....	Nov. 18, 1972
308	Stacey Robinson (QB), Northern Ill. (Fresno St.).....	Oct. 6, 1990
307	Curtis Kuykendall, Auburn (Miami [Fla.]).....	Nov. 24, 1944
306	Lamont Jordan, Maryland (Virginia).....	Nov. 20, 1999
306	LeShon Johnson, Northern Ill. (Iowa).....	Nov. 6, 1993
305	LaDainian Tomlinson, TCU (UTEP).....	Nov. 18, 2000
304	Casey McBeth, Toledo (Akron).....	Oct. 22, 1994
304	Barry Sanders, Oklahoma St. (Tulsa).....	Oct. 1, 1988
304	Sam DeJarnette, Southern Miss. (Florida St.).....	Sept. 25, 1982
304	Bill Marek, Wisconsin (Minnesota).....	Nov. 23, 1974

Yds.	Player, Team (Opponent)	Date
303	Tony Dorsett, Pittsburgh (Notre Dame).....	Nov. 15, 1975
302	Troy Davis, Iowa St. (UNLV).....	Sept. 23, 1995
302	Jason Davis, Louisiana Tech (La-Lafayette).....	Sept. 29, 1990
302	Kevin Lowe, Wyoming (South Dakota St.).....	Nov. 10, 1984
301	DeShaun Foster, UCLA (Washington).....	Oct. 13, 2001
300	LaDainian Tomlinson, TCU (San Jose St.).....	Oct. 9, 1999
300	Marshall Faulk, San Diego St. (Hawaii).....	Nov. 14, 1992

ANNUAL CHAMPIONS

Year	Player, Team	Class	Plays	Yards
1937	Byron "Whizzer" White, Colorado.....	Sr.	181	1,121
1938	Len Eshmont, Fordham.....	So.	132	831
1939	John Polanski, Wake Forest.....	So.	137	882
1940	Al Ghesquiere, Detroit.....	Sr.	146	957
1941	Frank Sinkwich, Georgia.....	Jr.	209	1,103
1942	Rudy Mobley, Hardin-Simmons.....	So.	187	1,281
1943	Creighton Miller, Notre Dame.....	Sr.	151	911
1944	Wayne "Red" Williams, Minnesota.....	Jr.	136	911
1945	Bob Fenimore, Oklahoma St.....	Jr.	142	1,048
1946	Rudy Mobley, Hardin-Simmons.....	Sr.	227	1,262
1947	Wilton Davis, Hardin-Simmons.....	So.	193	1,173
1948	Fred Wendt, UTEP.....	Sr.	184	1,570
1949	John Dottley, Mississippi.....	Jr.	208	1,312
1950	Wilford White, Arizona St.....	Sr.	199	1,502
1951	Ollie Matson, San Francisco.....	Sr.	245	1,566
1952	Howie Waugh, Tulsa.....	Sr.	164	1,372
1953	J. C. Caroline, Illinois.....	So.	194	1,256
1954	Art Luppino, Arizona.....	So.	179	1,359
1955	Art Luppino, Arizona.....	Jr.	209	1,313
1956	Jim Crawford, Wyoming.....	Sr.	200	1,104
1957	Leon Burton, Arizona St.....	Sr.	117	1,126
1958	Dick Bass, Pacific (Cal.).....	Jr.	205	1,361
1959	Pervis Atkins, New Mexico St.....	Jr.	130	971
1960	Bob Gaiters, New Mexico St.....	Sr.	197	1,338
1961	Jim Pilot, New Mexico St.....	So.	191	1,278
1962	Jim Pilot, New Mexico St.....	Jr.	208	1,247
1963	Dave Casinelli, Memphis.....	Sr.	219	1,016
1964	Brian Piccolo, Wake Forest.....	Sr.	252	1,044
1965	Mike Garrett, Southern California.....	Sr.	267	1,440
1966	Ray McDonald, Idaho.....	Sr.	259	1,329
1967	O. J. Simpson, Southern California.....	Jr.	266	1,415
1968	O. J. Simpson, Southern California.....	Sr.	355	1,709
1969	Steve Owens, Oklahoma.....	Sr.	358	1,523

Beginning in 1970, ranked on per-game (instead of total) yards

Year	Player, Team	Class	G	Plays	Yards	Avg.
1970	Ed Marinaro, Cornell.....	Jr.	9	285	1,425	158.3
1971	Ed Marinaro, Cornell.....	Sr.	9	356	1,881	209.0
1972	Pete VanValkenburg, Brigham Young.....	Sr.	10	232	1,386	138.6
1973	Mark Kellar, Northern Ill.....	Sr.	11	291	1,719	156.3
1974	Louie Giammona, Utah St.....	Jr.	10	329	1,534	153.4
1975	Ricky Bell, Southern California.....	Jr.	11	357	1,875	170.5
1976	Tony Dorsett, Pittsburgh.....	Sr.	11	338	1,948	177.1
1977	Earl Campbell, Texas.....	Sr.	11	267	1,744	158.5
1978	Billy Sims, Oklahoma.....	Jr.	11	231	1,762	160.2
1979	Charles White, Southern California.....	Sr.	10	293	1,803	180.3
1980	George Rogers, South Carolina.....	Sr.	11	297	1,781	161.9
1981	Marcus Allen, Southern California.....	Sr.	11	*403	2,342	212.9
1982	Ernest Anderson, Oklahoma St.....	Jr.	11	353	1,877	170.6
1983	Mike Rozier, Nebraska.....	Sr.	12	275	2,148	179.0
1984	Keith Byars, Ohio St.....	Jr.	11	313	1,655	150.5
1985	Lorenzo White, Michigan St.....	So.	11	386	1,908	173.5
1986	Paul Palmer, Temple.....	Sr.	11	346	1,866	169.6
1987	Elbert "Ickey" Woods, UNLV.....	Sr.	11	259	1,658	150.7
1988	Barry Sanders, Oklahoma St.....	Jr.	11	344	*2,628	*238.9
1989	Anthony Thompson, Indiana.....	Sr.	11	358	1,793	163.0
1990	Gerald Hudson, Oklahoma St.....	Sr.	11	279	1,642	149.3
1991	Marshall Faulk, San Diego St.....	Fr.	9	201	1,429	158.8
1992	Marshall Faulk, San Diego St.....	So.	10	265	1,630	163.0
1993	LeShon Johnson, Northern Ill.....	Sr.	11	327	1,976	179.6
1994	Rashaan Salaam, Colorado.....	Jr.	11	298	2,055	186.8
1995	Troy Davis, Iowa St.....	So.	11	345	2,010	182.7
1996	Troy Davis, Iowa St.....	Jr.	11	402	2,185	198.6
1997	Ricky Williams, Texas.....	Jr.	11	279	1,893	172.1
1998	Ricky Williams, Texas.....	Sr.	11	361	2,124	193.1
1999	LaDainian Tomlinson, TCU.....	Jr.	11	268	1,850	168.2
2000	LaDainian Tomlinson, TCU.....	Sr.	11	369	2,158	196.2
2001	Chance Kretschmer, Nevada.....	Fr.	11	302	1,732	157.5

*Record.

FRESHMAN 1,000-YARD RUSHERS

Player, Team	Year	Yards
Ron "Po" James, New Mexico St.....	1968	1,291
Tony Dorsett, Pittsburgh.....	1973	1,586
James McDougald, Wake Forest.....	1976	1,018
Mike Harkrader, Indiana.....	1976	1,003
Amos Lawrence, North Carolina.....	1977	1,211



Wisconsin sports information

Wisconsin's Anthony Davis was one of four Division I-A freshmen to rush for over 1,000 yards in 2001.

Player, Team	Year	Yards
Darrin Nelson, Stanford	1977	1,069
Mike Smith, Chattanooga	1977	1,062
Gwain Durden, Chattanooga	1977	1,049
Allen Ross, Northern Ill.	1977	1,043
Allen Harvin, Cincinnati	1978	1,238
Joe Morris, Syracuse	1978	1,001
Ron Lear, Marshall	1979	1,162
Herschel Walker, Georgia	1980	1,616
Kerwin Bell, Kansas	1980	1,114
Joe McIntosh, North Carolina St.	1981	1,190
Steve Bartalo, Colorado St.	1983	1,113
Spencer Tillman, Oklahoma	1983	1,047
D. J. Dozier, Penn St.	1983	1,002
Eddie Johnson, Utah	1984	1,021
Darrell Thompson, Minnesota	1986	1,240
Emmitt Smith, Florida	1987	1,341
Reggie Cobb, Tennessee	1987	1,197
Bernie Parmalee, Ball St.	1987	1,064
Curvin Richards, Pittsburgh	1988	1,228
Chuck Webb, Tennessee	1989	1,236
Robert Smith, Ohio St.	1990	1,064
Marshall Faulk, San Diego St.	1991	1,429
Greg Hill, Texas A&M	1991	1,216
David Small, Cincinnati	1991	1,004
Winslow Oliver, New Mexico	1992	1,063
Deland McCullough, Miami (Ohio)	1992	1,026
Terrell Willis, Rutgers	1993	1,261
June Henley, Kansas	1993	1,127
Marquis Williams, Arkansas St.	1993	1,060
Leon Johnson, North Carolina	1993	1,012
Alex Smith, Indiana	1994	1,475
Astron Whatley, Kent St.	1994	1,003
Dennis Manns, New Mexico St.	1995	1,120
Silas Massey, Central Mich.	1995	1,089
Ahman Green, Nebraska	1995	1,086
Ron Dayne, Wisconsin	1996	*1,863
Demond Parker, Oklahoma	1996	1,184
Sedrick Irvin, Michigan St.	1996	1,036
Jamal Lewis, Tennessee	1997	1,364

Player, Team	Year	Yards
Robert Sanford, Western Mich.	1997	1,033
Derrick Nix, Southern Miss.	1998	1,180
Ken Simonton, Oregon St.	1998	1,028
Avon Cobourne, West Virginia	1999	1,139
Chance Kretschmer, Nevada	2001	1,732
Anthony Davis, Wisconsin	2001	1,466
Cedric Benson, Texas	2001	1,053
Joshua Cribbs, Kent St.	2001	1,019

*Record for freshman.

Quarterback Rushing

Player, Team	Year	G	Plays	Yards	TD	Avg.
Beau Morgan, Air Force	1996	11	225	*1,494	18	6.64
Stacey Robinson, Northern Ill.	1989	11	223	1,443	19	6.47
Chris McCoy, Navy	1997	11	246	1,370	*20	5.57
Dee Dowis, Air Force	1987	12	194	1,315	10	6.78
Brian Mitchell, La.-Lafayette	1989	11	237	1,311	19	5.53
Fred Solomon, Tampa	1974	11	193	1,300	19	6.74
Dee Dowis, Air Force	1989	12	172	1,286	18	*7.48
Beau Morgan, Air Force	1995	12	229	1,285	19	5.61
Antwaan Randle El, Indiana	2000	11	218	1,270	13	5.83
Stacey Robinson, Northern Ill.	1990	11	193	1,238	19	6.41
Chris McCoy, Navy	1996	11	268	1,228	16	4.58
Keith Boyea, Air Force	2001	12	230	1,216	18	5.29
Rob Perez, Air Force	1991	12	233	1,157	10	4.97
Jack Mildren, Oklahoma	1971	11	193	1,140	17	5.41
Nolan Cromwell, Kansas	1975	11	218	1,124	9	5.16
Eric Crouch, Nebraska	2001	12	203	1,115	18	5.49
Scott Frost, Nebraska	1997	12	176	1,095	19	6.22
Michael Carter, Hawaii	1991	12	221	1,092	16	4.94
Tory Crawford, Army	1986	11	*244	1,075	15	4.41
Kareem Wilson, Ohio	1996	12	275	1,072	14	3.90
Bart Weiss, Air Force	1985	12	180	1,032	12	5.73
Joshua Cribbs, Kent St.	2001	11	164	1,019	5	6.21
Jimmy Sidle, Auburn	1963	10	185	1,006	10	5.44
Reggie Collier, Southern Miss.	1981	11	153	1,005	12	6.57
Woodrow Dantzler, Clemson	2001	11	206	1,004	10	4.87
Darian Hagan, Colorado	1989	11	186	1,004	17	5.40
Nate Sassaman, Army	1984	11	189	1,002	7	5.30

*Record.

Player, Team	Years	G	Plays	Yards	TD	Avg.
Antwaan Randle El, Indiana	1998-01	44	857	*3,895	44	88.5
Dee Dowis, Air Force	1986-89	47	543	3,612	41	76.9
Kareem Wilson, Ohio	1995-98	45	*885	3,597	49	79.9
Eric Crouch, Nebraska	1998-01	43	648	3,434	*59	79.9
Chris McCoy, Navy	1995-97	32	682	3,401	43	106.3
Beau Morgan, Air Force	1994-96	35	594	3,379	42	96.5
Brian Mitchell, La.-Lafayette	1986-89	43	678	3,335	47	77.6
Fred Solomon, Tampa	1971-74	43	557	3,299	39	76.7
Stacey Robinson, Northern Ill.	1988-90	25	429	2,727	38	*109.1
Jamelle Hollieway, Oklahoma	1985-88	38	505	2,699	30	71.0
Woodrow Dantzler, Clemson	1998-01	36	549	2,615	27	72.6
Bill Hurley, Syracuse	1975-79	46	685	2,551	19	55.5
Michael Carter, Hawaii	1990-93	46	574	2,534	39	55.1
Corby Jones, Missouri	1995-98	39	559	2,533	38	64.9
Chad Nelson, Rice	1994-97	40	466	2,415	24	60.4
Bill Deery, William & Mary	1972-74	33	443	2,401	19	72.8
Reggie Collier, Southern Miss.	1979-82	39	446	2,304	26	59.1
John Bond, Mississippi St.	1980-83	44	572	2,280	24	51.8
Tory Crawford, Army	1984-87	31	495	2,255	34	72.7
Tom Parr, Colgate	1971-73	30	435	2,221	31	74.0
Alton Grizzard, Navy	1987-90	38	599	2,174	15	57.2
Gary Wood, Cornell	1961-63	27	433	2,156	19	79.9
Roy DeWalt, Texas-Arlington	1975, 77-79	38	468	2,136	27	56.2
Steve Taylor, Nebraska	1985-88	37	431	2,125	32	57.4
Bucky Richardson, Texas A&M	1987-88, 90-91	41	370	2,095	30	51.1
Rocky Long, New Mexico	1969-71	31	469	2,071	21	66.8
Steve Davis, Oklahoma	1973-75	33	515	2,069	33	62.7
Rick Leach, Michigan	1975-78	43	440	2,053	34	47.7
Prince McClunkins, Wichita St.	1979-82	44	613	2,047	27	46.5
Rickey Foggie, Minnesota	1984-87	42	517	2,038	24	48.5
Major Harris, West Virginia	1987-89	33	386	2,030	18	51.5
Steve Gage, Tulsa	1983-84, 86	33	522	2,029	30	61.5
Harry Gilmer, Alabama	1944-47	40	390	2,025	19	50.6
Chad Richardson, Rice	1996-99	41	493	2,024	20	49.4
Darian Hagan, Colorado	1988-91	41	489	2,007	27	49.0

*Record.

Passing

SAMPLE COMPILATION OF NCAA PASSING EFFICIENCY RATING

Player	G	Att.	Cmp.	Yds.	TD	Int.
Danny Wuerffel, Florida.....	46	1,170	708	10,875	114	42
Completion Percentage:		60.51				
Yards Per Attempted Pass:		9.29				
Percent of Passes for TDs:		9.74				
Percent of Passes Intercepted:		3.59				
ADD the first three factors:					Rating Points	
Completion Percentage:		60.51			60.51	
Yards Per Attempted Pass:		9.295 times 8.4			78.08	
Percent of Passes for TDs:		9.74 times 3.3			32.14	
					<u>170.73</u>	
SUBTRACT the last factor:						
Percent of Passes Intercepted:		3.59 times 2			-7.18	
					<u>163.6</u>	
					Round off to:	

DIVISION I-A PASSING EFFICIENCY RATING COMPARISON
1979-00

Passing statistics in Division I-A have increased dramatically since 1979, the first year that the NCAA official national statistics used the passing efficiency formula to rank passers in all divisions. Because passers have become more proficient every year, the average passing efficiency rating (based on final regular-season trends) also has risen at a similar rate. For historical purposes, the average passing efficiency rating for the division by year is presented below to show how any individual or team might rank in a particular season.

Year	Pass Effic. Rating	Year	Pass Effic. Rating
1979.....	104.49	1991.....	117.94
1980.....	106.63	1992.....	114.50
1981.....	107.00	1993.....	122.43
1982.....	110.77	1994.....	120.59
1983.....	113.56	1995.....	120.17
1984.....	113.02	1996.....	120.24
1985.....	114.58	1997.....	122.86
1986.....	115.00	1998.....	122.97
1987.....	112.67	1999.....	120.50
1988.....	114.32	2000.....	119.66
1989.....	118.35	2001.....	123.80
1990.....	117.39		

CAREER PASSING EFFICIENCY
(Minimum 500 Completions)

Player, Team	Years	Att.	Cmp.	Int.	Pct.	Yds.	TD	Pts.
Danny Wuerffel, Florida.....	1993-96	1,170	708	42	.605	10,875	114	*163.6
Ty Detmer, Brigham Young.....	1988-91	1,530	958	65	.626	*15,031	*121	162.7
Steve Sarkisian, Brigham Young.....	1995-96	789	528	26	.669	7,464	53	162.0
Billy Blanton, San Diego St.....	1993-96	920	588	25	.639	8,165	67	157.1
Jim McMahon, Brigham Young.....	1977-78, 80-81	1,060	653	34	.616	9,536	84	156.9
Chad Pennington, Marshall.....	1997-99	1,265	807	30	.638	10,698	100	156.2
Donovan McNabb, Syracuse.....	1995-98	938	548	26	.584	8,389	77	155.1
Tim Rattay, Louisiana Tech.....	1997-99	1,552	1,015	35	.654	12,746	115	154.3
Daunte Culpepper, UCF.....	1996-98	1,097	721	32	.657	9,341	72	153.1
David Carr, Fresno St.....	1997-98, 00-01	877	551	21	.628	7,309	66	152.9
Chris Weinke, Florida St.....	1997-00	1,107	650	32	.587	9,839	79	151.1
Steve Young, Brigham Young.....	1981-83	908	592	33	.652	7,733	56	149.8
Robbie Bosco, Brigham Young.....	1983-85	997	638	36	.640	8,400	66	149.4
Mike Maxwell, Nevada.....	1993-95	881	560	33	.636	7,256	62	148.5
Joe Hamilton, Georgia Tech.....	1996-99	1,020	629	39	.617	8,882	65	148.2
Chuck Long, Iowa.....	\$1981-85	1,072	692	46	.646	9,210	64	147.8
John Walsh, Brigham Young.....	1991-94	973	587	35	.603	8,375	66	147.8
Peyton Manning, Tennessee.....	1994-97	1,381	863	33	.625	11,201	89	147.1
Rob Johnson, Southern California.....	1991-94	963	623	24	.647	7,743	52	145.1
Andre Ware, Houston.....	1987-89	1,074	660	28	.615	8,202	75	143.3
Steve Stenstrom, Stanford.....	1991-94	1,320	833	36	.631	10,531	72	142.7
Marvin Graves, Syracuse.....	1990-93	943	563	45	.597	8,466	48	142.4
Tim Couch, Kentucky.....	1996-98	1,184	795	35	.671	8,435	74	141.7
Doug Gaynor, Long Beach St.....	1984-85	837	569	35	.680	6,793	35	141.6
Danny Kanell, Florida St.....	1992-95	851	529	26	.622	6,372	57	141.1
Kevin Feterik, Brigham Young.....	1996-99	1,004	609	27	.607	8,065	53	140.2
Dan McGwire, Iowa/San Diego St.....	1986-87, 89-90	973	575	30	.591	8,164	49	140.0
Bart Hendricks, Boise St.....	1997-00	1,142	650	34	.569	9,030	78	139.9
Cade McNown, UCLA.....	1995-98	1,153	646	39	.560	10,008	61	139.6
Chris Vargas, Nevada.....	1992-93	806	502	34	.623	6,359	47	139.4
John Elway, Stanford.....	1979-82	1,246	774	39	.621	9,349	77	139.3
Mike McCoy, Long Beach St./Utah.....	1991, 92-94	1,069	650	26	.608	8,342	56	138.8
Wes Counts, Middle Tenn.....	1998-01	1,079	706	24	.654	8,007	50	138.6

Player, Team	Years	Att.	Cmp.	Int.	Pct.	Yds.	TD	Pts.
David Klingler, Houston	1988-91	1,268	732	38	.577	9,466	91	138.1
Scott Milanovich, Maryland	1992-95	982	650	35**	.662	7,301	49	138.0
Scott Mitchell, Utah	1987-89	1,165	669	38	.574	8,981	68	137.7
Shane Matthews, Florida	1989-92	1,202	722	46	.601	9,287	74	137.6
Marc Wilson, Brigham Young	1977-79	937	535	46	.571	7,637	61	137.2
Eric Zeier, Georgia	1991-94	1,402	838	37	.598	11,153	67	137.1
Randall Cunningham, UNLV	1982-84	1,029	597	29	.580	8,020	59	136.8
Major Applewhite, Texas	1998-01	1,065	611	28	.574	8,353	60	136.6
Kerwin Bell, Florida	1984-87	953	549	35	.576	7,585	56	136.5
Josh Heupel, Oklahoma	1999-00	933	590	29	.632	6,852	50	136.4
Tom Hodson, LSU	1986-89	1,163	674	41	.580	9,115	69	136.3
Rodney Peete, Southern California	1985-88	972	571	32	.587	7,640	52	135.8
Ron Powlus, Notre Dame	1994-97	969	558	27	.576	7,602	52	135.6
John Welsh, Idaho	1998-01	968	584	38	.603	7,401	55	135.5
Billy Volek, Fresno St.	1997-99	934	564	12	.604	6,385	57	135.4
Darrell Bevell, Wisconsin	1992-95	1,012	625	37	.618	7,429	58	135.0
Pat Barnes, California	1993-96	912	522	26	.572	7,047	51	134.9
Troy Kopp, Pacific (Cal.)	1989-92	1,374	798	47	.581	10,258	87	134.9
David Neill, Nevada	1998-01	1,376	763	33	.555	10,903	73	134.7
Chris Redman, Louisville	1996-99	*1,679	*1,031	51	.614	12,541	84	134.6
Joe Adams, Tennessee St.	1977-80	1,100	604	60	.549	8,649	81	134.4
Drew Brees, Purdue	1997-00	1,525	942	41	.618	10,909	81	134.0
Mike Gundy, Oklahoma St.	1986-89	1,037	606	37	.584	8,072	54	133.9
Todd Santos, San Diego St.	1984-87	1,484	910	57	.613	11,425	70	133.9
Tony Eason, Illinois	1981-82	856	526	29	.615	6,608	37	133.8
Jake Plummer, Arizona St.	1993-96	1,107	613	34	.554	8,626	64	133.8
Tim Lester, Western Mich.	1996-99	1,507	875	49	.581	11,299	87	133.6
Danny McCoin, Cincinnati	1984-87	899	544	26	.605	6,801	39	132.6
Rich Campbell, California	1977-80	891	574	42	.644	6,933	33	132.6
Jim Everett, Purdue	\$1981-85	923	550	30	.596	7,158	40	132.5
Matt Rodgers, Iowa	1988-91	844	516	30	.611	6,308	40	132.5
Doug Flutie, Boston College	1981-84	1,270	677	54	.533	10,579	67	132.2
David Garrard, East Caro.	1998-01	1,169	666	39	.570	9,029	60	132.1
Gino Torretta, Miami (Fla.)	1989-92	991	555	24	.560	7,690	47	132.0
Robert Hall, Texas Tech	1990-93	997	548	28	.550	7,908	48	131.9
Jack Trudeau, Illinois	1981, 83-85	1,151	736	38	.639	8,146	51	131.4
Kevin Sweeney, Fresno St.	\$1982-86	1,336	731	48	.547	10,623	66	130.6
Bill Musgrave, Oregon	1987-90	1,018	582	38	.572	7,631	55	130.6

(400-499 Completions)

Player, Team	Years	Att.	Cmp.	Int.	Pct.	Yds.	TD	Pts.
Vinny Testaverde, Miami (Fla.)	1982, 84-86	674	413	25	.613	6,058	48	152.9
Josh Wallwork, Wyoming	1995-96	729	449	28	.616	6,453	54	152.7
Trent Dilfer, Fresno St.	1991-93	774	461	21	.596	6,944	51	151.2
Troy Aikman, Oklahoma/UCLA	1984-85, 87-88	637	401	18	.630	5,436	40	149.7
Chuck Hartlieb, Iowa	1985-88	716	461	17	.643	6,269	34	148.9
Elvis Grbac, Michigan	1989-92	754	477	29	.633	5,859	64	148.9
Bobby Hoying, Ohio St.	1992-95	782	463	33	.592	6,751	54	146.1
Gifford Nielsen, Brigham Young	1975-77	708	415	29	.586	5,833	55	145.3
Tom Ramsey, UCLA	1979-82	691	411	33	.595	5,844	48	143.9
Shawn Moore, Virginia	1987-90	762	421	32	.552	6,629	55	143.8
George Godsey, Georgia Tech	1998-01	765	484	18	.633	6,137	41	143.6
Moses Moreno, Colorado St.	1994-97	787	457	28	.581	6,689	49	142.9
Jerry Rhyme, Southern Methodist/Tulsa	1961, 63-64	713	448	23	.628	5,472	47	142.6
Thad Busby, Florida St.	1994-97	715	420	27	.587	5,916	46	141.9
Charlie Ward, Florida St.	1989, 91-93	759	474	21	.625	5,747	49	141.8
Ryan Leaf, Washington St.	1995-97	845	456	23	.540	7,102	58	141.8
Keith Smith, Arizona	1996-99	726	434	27	.598	5,972	42	140.5
Bernie Kosar, Miami (Fla.)	1983-84	743	463	29	.623	5,971	40	139.8
Craig Erickson, Miami (Fla.)	1987-90	752	420	22	.559	6,056	46	137.8
Mike Bobo, Georgia	1994-97	766	445	26	.581	6,334	38	137.1
Dave Yarema, Michigan St.	\$1982-86	727	447	29	.615	5,569	41	136.5
Ryan Clement, Miami (Fla.)	1994-97	720	427	27	.593	5,730	35	134.7
Joey Harrington, Oregon	1998-01	813	445	21	.547	6,057	52	133.3
Gary Huff, Florida St.	1970-72	796	436	42	.548	6,378	52	133.1
Joe Hughes, Wyoming	1992-93	744	424	25	.570	5,841	38	133.1
Woodrow Dantzler, Clemson	1998-01	735	429	22	.584	5,634	36	132.9
Jeff Francis, Tennessee	1985-88	768	476	26	.620	5,867	31	132.7
Mike Perez, San Jose St.	1986-87	792	471	30	.595	6,194	36	132.6
Cale Gundy, Oklahoma	1990-93	751	420	31	.559	6,142	36	132.2

(325-399 Completions)

Player, Team	Years	Att.	Cmp.	Int.	Pct.	Yds.	TD	Pts.
Joe Germaine, Ohio St.	1996-98	660	399	18	.605	5,844	52	155.4
Jim Harbaugh, Michigan	1983-86	582	368	19	.632	5,215	31	149.6
Danny White, Arizona St.	1971-73	649	345	36	.532	5,932	59	148.9
Koy Detmer, Colorado	1992, 94-96	594	350	25	.589	5,390	40	148.9
Tim Gutierrez, San Diego St.	1992-94	580	357	19	.616	4,740	36	144.1
Jim Karsatos, Ohio St.	1983-86	573	330	19	.576	4,698	36	140.6
Jerry Tagge, Nebraska	1969-71	581	348	19	.599	4,704	33	140.1
Mike Fouts, Utah	1995-96	625	356	19	.570	5,107	39	140.1
Garrett Gabriel, Hawaii	1987-90	661	356	31	.539	5,631	47	139.5
Rick Mirer, Notre Dame	1989-92	698	377	23	.540	5,996	41	139.0
Gary Sheide, Brigham Young	1973-74	594	358	31	.603	4,524	45	138.8
Dan Speltz, Cal St. Fullerton	1988-89	583	350	19	.600	4,595	33	138.4
Mike Moschetti, Colorado	1998-99	607	366	19	.603	4,797	33	138.4



Georgia Tech sports information

A .633 completion percentage and 41-to-18 touchdown passes-to-interception ratio helped Georgia Tech's George Godsey fashion a 143.6 career passing efficiency rating. He is 11th among Division I-A quarterbacks with 400 to 499 completions.

Player, Team	Years	Att.	Cmp.	Int.	Pct.	Yds.	TD	Pts.
Don McPherson, Syracuse.....	\$1983-87	687	367	29	.534	5,812	46	138.1
Joe Youngblood, Central Mich.....	1990-93	572	331	28	.579	4,718	35	137.6
Kerry Collins, Penn St.....	1991-94	657	370	21	.563	5,304	39	137.3
Sam King, UNLV.....	1979-81	625	360	29	.576	5,393	30	136.6
J. J. Joe, Baylor.....	1990-93	665	347	28	.522	5,995	31	134.9
Jesse Freitas, Stanford/San Diego St.....	1970, 72-73	547	338	33	.618	4,408	28	134.3
Jeff Blake, East Caro.....	1988-91	667	360	20	.540	5,133	43	133.9

*Record. \$See page 6 for explanation. **Record for minimum 875 attempts. †Record for minimum 1,000 attempts.

SEASON PASSING EFFICIENCY

(Minimum 15 Attempts Per Game)

Player, Team	Year	G	Att.	Cmp.	Int.	Pct.	Yds.	TD	Pts.
Shaun King, Tulane.....	†1998	11	328	223	6	.680	3,232	36	*183.3
Michael Vick, Virginia Tech.....	†1999	10	152	90	5	.592	1,840	12	180.4
Danny Wuerffel, Florida.....	†1995	11	325	210	10	.646	3,266	35	178.4
Jim McMahon, Brigham Young.....	#†1980	12	445	284	18	.638	4,571	47	176.9
Ty Detmer, Brigham Young.....	†1989	12	412	265	15	.643	4,560	32	175.6
Joe Hamilton, Georgia Tech.....	1999	11	305	203	11	.666	3,060	29	175.0
Steve Sarkisian, Brigham Young.....	†1996	14	404	278	12	.688	4,027	33	173.6
Trent Duffer, Fresno St.....	†1993	11	333	217	4	.652	3,276	28	173.1
Kerry Collins, Penn St.....	†1994	11	264	176	7	.667	2,679	21	172.9
Jerry Rhome, Tulsa.....	#†1964	10	326	224	4	.687	2,870	32	172.6
Chad Pennington, Marshall.....	1999	12	405	275	11	.679	3,799	37	171.4
Rex Grossman, Florida.....	†2001	11	395	259	12	.656	3,896	34	170.8
Bart Hendricks, Boise St.....	†2000	11	347	210	8	.605	3,364	35	170.6
Danny Wuerffel, Florida.....	1996	12	360	207	13	.575	3,625	39	170.6
Akili Smith, Oregon.....	1998	11	325	191	7	.588	3,307	30	170.4
Bobby Hoying, Ohio St.....	1995	12	303	192	11	.634	3,023	28	170.4
Daunte Culpepper, UCF.....	1998	11	402	296	7	*.736	3,690	28	170.2
Billy Blanton, San Diego St.....	1996	11	344	227	5	.660	3,221	29	169.6
Elvis Grbac, Michigan.....	†1991	11	228	152	5	.667	1,955	24	169.0
Cade McNown, UCLA.....	†1997	11	283	173	5	.611	2,877	22	168.6
Ty Detmer, Brigham Young.....	#1991	12	403	249	12	.618	4,031	35	168.5
Steve Young, Brigham Young.....	#†1983	11	429	306	10	.713	3,902	33	168.5
David Carr, Fresno St.....	2001	13	476	308	7	.647	4,299	42	166.7
Wes Counts, Middle Tenn.....	2001	11	259	188	4	.726	2,327	17	166.6
Vinny Testaverde, Miami (Fla.).....	†1986	10	276	175	9	.634	2,557	26	165.8
Brian Dowling, Yale.....	1968	9	160	92	10	.575	1,554	19	165.8
Tim Rattay, Louisiana Tech.....	1998	12	559	380	13	.680	4,943	46	164.8
Ryan Dinwiddie, Boise St.....	2001	11	322	201	11	.624	3,043	29	164.7
Byron Leftwich, Marshall.....	2001	12	470	315	7	.670	4,132	38	164.6
Dave Barr, California.....	1993	11	275	187	12	.680	2,619	21	164.5
Don McPherson, Syracuse.....	†1987	11	229	129	11	.563	2,341	22	164.3
Dave Wilson, Ball St.....	1977	11	177	115	7	.650	1,589	17	164.2
Bob Berry, Oregon.....	1963	10	171	101	7	.591	1,675	16	164.0
Jim Harbaugh, Michigan.....	†1985	11	212	139	6	.656	1,913	18	163.7
Troy Aikman, UCLA.....	1987	11	243	159	6	.654	2,354	16	163.6
Chris Weinke, Florida St.....	2000	12	431	266	11	.617	4,167	33	163.1
Turk Schonert, Stanford.....	†1979	11	221	148	6	.670	1,922	19	163.0
Jeff Smoker, Michigan St.....	2001	10	230	144	7	.626	2,203	18	162.8
Donovan McNabb, Syracuse.....	1995	11	207	128	6	.618	1,991	16	162.3
Brian Broomell, Temple.....	1979	11	214	120	11	.561	2,103	22	162.3
Dennis Shaw, San Diego St.....	†1969	10	335	199	26	.594	3,185	39	162.2
Timm Rosenbach, Washington St.....	†1988	11	302	199	10	.659	2,791	23	162.0
Rex Grossman, Florida.....	2000	11	212	131	7	.618	1,866	21	161.8
Davey O'Brien, TCU.....	¢†1938	10	167	93	4	.557	1,457	19	161.7
Chuck Hartlieb, Iowa.....	1987	12	299	196	8	.656	2,855	19	161.4
Ryan Leaf, Washington St.....	1997	11	375	210	10	.560	3,637	33	161.2
Darrell Bevell, Wisconsin.....	1993	11	256	177	10	.691	2,294	19	161.1
David Brown, Duke.....	1989	9	163	104	6	.638	1,479	14	161.0
Shawn Moore, Virginia.....	†1990	10	241	144	8	.598	2,262	21	160.7
Joe Germaine, Ohio St.....	1997	12	184	119	7	.647	1,674	15	160.4
Chuck Long, Iowa.....	1983	10	236	144	8	.610	2,434	14	160.4
Mike Maxwell, Nevada.....	#1995	9	409	277	17	.677	3,611	33	160.2
Jeff Garcia, San Jose St.....	1991	9	160	99	5	.619	1,519	12	160.1

*Record. †National pass-efficiency champion. #National total-offense champion. ¢Available records before 1946 do not include TD passes except for O'Brien and relatively few other passers; thus, passing efficiency points cannot be compiled for those players without TD passes.

ANNUAL PASSING EFFICIENCY LEADERS

(% Minimum 11 Attempts Per Game)

1946—Bill Mackrides, Nevada, 176.9; **1947**—Bobby Layne, Texas, 138.9; **1948**—Stan Heath, Nevada, 157.2 (#); **1949**—Bob Williams, Notre Dame, 159.1; **1950**—Claude Arnold, Oklahoma, 157.3; **1951**—Dick Kazmaier, Princeton, 155.3 (#); **1952**—Ron Morris, Tulsa, 177.4; **1953**—Bob Garrett, Stanford, 142.2; **1954**—Pete Vann, Army, 166.5; **1955**—George Welsh, Navy, 146.1 (#); **1956**—Tom Flores, Pacific (Cal.), 147.5; **1957**—Lee Grosscup, Utah, 175.5; **1958**—John Hangartner, Arizona St., 150.1; **1959**—Charley Johnson, New Mexico St., 135.7; **1960**—Eddie Wilson, Arizona, 140.8; **1961**—Ron DiGravio, Purdue, 140.1; **1962**—John Jacobs, Arizona St., 153.9; **1963**—Bob Berry, Oregon, 164.0; **1964**—Jerry Rhome, Tulsa, 172.6 (#).

(Minimum 15 Attempts Per Game)

1946—Ben Raimondi, Indiana, 117.0; **1947**—Charley Conerly, Mississippi, 125.8; **1948**—Stan Heath, Nevada, 157.2 (#); **1949**—Dick Doheny, Fordham, 153.3; **1950**—Dick Doheny, Fordham, 149.5; **1951**—Babe Parilli, Kentucky, 130.8; **1952**—Gene Rossi, Cincinnati, 149.7; **1953**—Bob Garrett, Stanford, 142.2; **1954**—Len Dawson,

Purdue, 145.8; **1955**—George Welsh, Navy, 146.1 (#); **1956**—Bob Reinhart, San Jose St., 121.3; **1957**—Bob Newman, Washington St., 126.5 (#); **1958**—Randy Duncan, Iowa, 135.1; **1959**—Charley Johnson, New Mexico St., 135.7; **1960**—Charley Johnson, New Mexico St., 134.1; **1961**—Eddie Wilson, Arizona, 134.2; **1962**—Terry Baker, Oregon St., 146.5 (#); **1963**—Bob Berry, Oregon, 164.0; **1964**—Jerry Rhome, Tulsa, 172.6 (#).

(Minimum 15 Attempts Per Game)

Year	Player, Team	G	Att.	Cmp.	Int.	Pct.	Yds.	TD	Pts.
1965	Steve Sloan, Alabama	10	160	97	3	.606	1,453	10	153.8
1966	Dewey Warren, Tennessee	10	229	136	7	.594	1,716	18	142.2
1967	Bill Andrejko, Villanova	10	187	114	6	.610	1,405	13	140.6
1968	Brian Dowling, Yale	9	160	92	10	.575	1,554	19	165.8
1969	#Dennis Shaw, San Diego St.	10	335	199	26	.594	3,185	39	162.2
1970	Jerry Tagge, Nebraska	11	165	104	7	.630	1,383	12	149.0
1971	Jerry Tagge, Nebraska	12	239	143	4	.598	2,019	17	150.9
1972	John Huftnagel, Penn St.	11	216	115	8	.532	2,039	15	148.0
1973	Danny White, Arizona St.	11	265	146	12	.551	2,609	23	157.4
1974	#Steve Joachim, Temple	10	221	128	13	.579	1,950	20	150.1
1975	James Kubacki, Harvard	8	137	77	9	.562	1,273	11	147.6
1976	Steve Haynes, Louisiana Tech	10	216	120	11	.556	1,981	16	146.9
1977	Dave Wilson, Ball St.	11	177	115	7	.650	1,589	17	164.2
1978	Paul McDonald, Southern California	11	194	111	7	.572	1,667	18	152.8

(See page 37 for annual leaders beginning in 1979)

#National total-offense champion. %In many seasons during 1946-64, only a few passers threw as many as 15 passes per game; thus, a lower minimum was used.

CAREER YARDS

Player, Team	Years	Att.	Cmp.	Int.	Pct.	Yds.	TD	Long
Ty Detmer, Brigham Young	1988-91	1,530	958	65	.626	*15,031	*121	76
Tim Rattay, Louisiana Tech	1997-99	1,552	1,015	35	†.654	12,746	115	94
Chris Redman, Louisville	1996-99	*1,679	*1,031	51	.614	12,541	84	86
Todd Santos, San Diego St.	1984-87	1,484	910	57	.613	11,425	70	84
Tim Lester, Western Mich.	1996-99	1,507	875	49	.581	11,299	87	82
Peyton Manning, Tennessee	1994-97	1,381	863	33	.625	11,201	89	80
Eric Zeier, Georgia	1991-94	1,402	838	37	.598	11,153	67	80
Alex Van Pelt, Pittsburgh	1989-92	1,463	845	59	.578	10,913	64	91
Drew Brees, Purdue	1997-00	1,525	942	41	.618	10,909	81	99
David Neill, Nevada	1998-01	1,376	763	33	.555	10,903	73	91
Danny Wuerffel, Florida	1993-96	1,170	708	42	.605	10,875	114	85
Chad Pennington, Marshall	1997-99	1,265	807	30	.638	10,698	100	92
Kevin Sweeney, Fresno St.	\$1982-86	1,336	731	48	.547	10,623	66	95
Doug Flutie, Boston College	1981-84	1,270	677	54	.533	10,579	67	80
Steve Stenstrom, Stanford	1991-94	1,320	833	36	.631	10,531	72	92
Brian McClure, Bowling Green	1982-85	1,427	900	58	.631	10,280	63	90
Troy Kopp, Pacific (Cal.)	1989-92	1,374	798	47	.581	10,258	87	80
Glenn Foley, Boston College	1990-93	1,275	703	60	.551	10,042	72	78
Cade McNown, UCLA	1995-98	1,153	646	39	.560	10,008	61	88
Chris Weinke, Florida St.	1997-00	1,107	650	32	.587	9,839	79	98
Ben Bennett, Duke	1980-83	1,375	820	57	.596	9,614	55	88
Jim McMahon, Brigham Young	1977-78, 80-81	1,060	653	34	.616	9,536	84	80
Todd Ellis, South Carolina	1986-89	1,266	704	66	.556	9,519	49	97
David Klingler, Houston	1988-91	1,268	732	38	.577	9,466	91	95
Stoney Case, New Mexico	1991-94	1,237	677	39	.547	9,460	67	79
Erik Wilhelm, Oregon St.	1985-88	1,480	870	61	.588	9,393	52	†74
Jeremy Leach, New Mexico	1988-91	1,432	735	62	.513	9,382	50	82
John Elway, Stanford	1979-82	1,246	774	39	.621	9,349	77	70
Daunte Culpepper, UCF	1996-98	1,097	721	32	.657	9,341	72	71
T. J. Rubley, Tulsa	1987-89, 91	1,336	682	54	.510	9,324	73	75
Shane Matthews, Florida	1989-92	1,202	722	46	.601	9,287	74	70
Jake Delhomme, La.-Lafayette	1993-96	1,246	655	57	.526	9,216	64	79
Chuck Long, Iowa	\$1981-85	1,072	692	46	.646	9,210	64	89
Mark Herrmann, Purdue	1977-80	1,218	717	*73	.589	9,188	62	75
Tom Hodson, LSU	1986-89	1,163	674	41	.580	9,115	69	80
Jason Martin, Louisiana Tech	1993-96	1,320	705	55	.534	9,066	64	80
Bart Hendricks, Boise St.	1997-00	1,142	650	34	.569	9,030	78	87
David Garrard, East Caro.	1998-01	1,169	666	39	.570	9,029	60	69
Spence Fischer, Duke	1992-95	1,369	786	46	.574	9,021	48	80
Scott Mitchell, Utah	1987-89	1,165	669	38	.574	8,981	68	72
Joe Hamilton, Georgia Tech	1996-99	1,020	629	39	.617	8,882	65	80
Brad Tayles, Western Mich.	1989-92	1,370	663	67	.484	8,717	49	84
Joe Adams, Tennessee St.	1977-80	1,100	604	60	.549	8,649	81	71
Jake Plummer, Arizona St.	1993-96	1,107	613	34	.554	8,626	64	83
Steve Taneyhill, South Carolina	1992-95	1,209	727	37	.601	8,555	61	93
Marvin Graves, Syracuse	1990-93	943	563	45	.597	8,466	48	84
Shawn Jones, Georgia Tech	1989-92	1,217	652	50	.536	8,441	51	82
Tim Couch, Kentucky	1996-98	1,184	795	35	.671	8,435	74	97
Shaun King, Tulane	1995-98	1,163	646	34	.555	8,419	70	79
Robbie Bosco, Brigham Young	1983-85	997	638	36	.640	8,400	66	†89
Donovan McNabb, Syracuse	1995-98	938	548	26	.584	8,389	77	96
John Walsh, Brigham Young	1991-94	973	587	35	.603	8,375	66	93
Major Applewhite, Texas	1998-01	1,065	611	28	.574	8,353	60	96
Mike McCoy, Long Beach St./Utah	1991, 92-94	1,069	650	26	.608	8,342	56	87
Kurt Kittner, Illinois	1998-01	1,204	660	32	.548	8,206	64	67
Andre Ware, Houston	1987-89	1,074	660	28	.615	8,202	75	87
Billy Blanton, San Diego St.	1993-96	920	588	25	.639	8,165	67	85
Dan McGwire, Iowa/San Diego St.	1986-87, 89-90	973	575	30	.591	8,164	49	71

Player, Team	Years	Att.	Cmp.	Int.	Pct.	Yds.	TD	Long
Jack Trudeau, Illinois	1981, 83-85	1,151	736	38	.639	8,146	51	83
Troy Taylor, California	1986-89	1,162	683	46	.588	8,126	51	79
Mike Gundy, Oklahoma St.	1986-89	1,037	606	37	.584	8,072	54	184
Kevin Feterik, Brigham Young	1996-99	1,004	609	27	.607	8,065	53	83
Jeff Graham, Long Beach St.	1985-88	1,175	664	42	.565	8,063	42	85
Randall Cunningham, UNLV	1982-84	1,029	597	29	.580	8,020	59	69
Brian Kuklich, Wake Forest	1994-98	1,230	665	49	.541	8,017	44	76
Stan White, Auburn	1990-93	1,231	659	52	.535	8,016	40	78
Wes Counts, Middle Tenn.	1998-01	1,079	706	24	.654	8,007	50	79
Steve Slayden, Duke	1984-87	1,204	699	53	.581	8,004	48	73

*Record. \$See page 6 for explanation. †Did not score. ††Record for minimum 1,000 attempts.

CAREER YARDS RECORD PROGRESSION

(Record Yards—Player, Team, Seasons Played)

3,075—Billy Patterson, Baylor, 1936-38; **3,777**—Bud Schwenk, Washington (Mo.), 1939-41; **4,004**—Johnny Rauch, Georgia, 1945-48; **4,736**—John Ford, Hardin-Simmons, 1947-50; **4,863**—Zeke Bratkowski, Georgia, 1951-53; **5,472**—Jerry Rhome, Southern Methodist, 1961, Tulsa, 1963-64; **6,495**—Billy Stevens, UTEP, 1965-67; **7,076**—Steve Ramsey, North Texas, 1967-69; **7,544**—Jim Plunkett, Stanford, 1968-70; **7,549**—John Reaves, Florida, 1969-71; **7,818**—Jack Thompson, Washington St., 1975-78; **9,188**—Mark Herrmann, Purdue, 1977-80; **9,536**—Jim McMahon, Brigham Young, 1977-78, 1980-81; **9,614**—Ben Bennett, Duke, 1980-83; **10,579**—Doug Flutie, Boston College, 1981-84; **10,623**—Kevin Sweeney, Fresno St., \$1982-86; **11,425**—Todd Santos, San Diego St., 1984-87; **15,031**—Ty Detmer, Brigham Young, 1988-91.

\$See page 6 for explanation.

CAREER YARDS PER GAME

(Minimum 5,000 yards)

Player, Team	Years	G	Att.	Cmp.	Int.	Pct.	Yds.	TD	Yd.PG
Tim Rattay, Louisiana Tech	1997-99	33	1,552	1,015	35	.654	12,746	115	*386.2
Ty Detmer, Brigham Young	1988-91	46	1,530	958	65	.626	*15,031	*121	326.8
Chris Vargas, Nevada	1992-93	20	806	502	34	.623	6,359	47	318.0
Mike Perez, San Jose St.	1986-87	20	792	471	30	.595	6,194	36	309.7
Doug Gaynor, Long Beach St.	1984-85	22	837	569	35	.680	6,793	35	308.8
Tony Eason, Illinois	1981-82	22	856	526	29	.614	6,608	37	300.4
Steve Sarkisian, Brigham Young	1995-96	25	789	528	26	.669	7,464	53	298.6
Chris Redman, Louisville	1996-99	42	*1,679	*1,031	51	.614	12,541	84	298.6
Josh Heupel, Oklahoma	1999-00	23	933	590	29	.632	6,852	50	297.9
Chad Pennington, Marshall	1997-99	36	1,265	807	30	.638	10,698	100	297.2
David Klingler, Houston	1988-91	32	1,268	732	38	.577	9,466	91	295.8
Josh Wallwork, Wyoming	1995-96	22	729	449	28	.616	6,453	54	293.3
Tim Couch, Kentucky	1996-98	29	1,184	795	35	.671	8,435	74	290.9
Daunte Culpepper, UCF	1996-98	33	1,097	721	32	.657	9,341	72	283.1
Brent Snyder, Utah St.	1987-88	22	875	472	36	.539	6,105	39	277.5
Chris Weinke, Florida St.	1997-00	36	1,107	650	32	.587	9,839	79	273.3
Drew Brees, Purdue	1997-00	40	1,525	942	41	.618	10,909	81	272.7
David Neill, Nevada	1998-01	40	1,376	763	33	.555	10,903	73	272.6
Mike Maxwell, Nevada	1993-95	27	881	560	33	.636	7,256	62	268.7
Shane Matthews, Florida	1989-92	35	1,202	722	46	.601	9,287	74	265.3
Larry Egger, Utah	1985-86	22	799	470	31	.588	5,749	39	261.3

*Record.

CAREER TOUCHDOWN PASSES

Player, Team	Years	G	TD Passes
Ty Detmer, Brigham Young	1988-91	46	*121
Tim Rattay, Louisiana Tech	1997-99	33	115
Danny Wuerffel, Florida	1993-96	46	114
Chad Pennington, Marshall	1997-99	36	100
David Klingler, Houston	1988-91	32	91
Peyton Manning, Tennessee	1994-97	44	89
Tim Lester, Western Mich.	1996-99	44	87
Troy Kopp, Pacific (Cal.)	1989-92	40	87
Chris Redman, Louisville	1996-99	42	84
Jim McMahon, Brigham Young	1977-78, 80-81	44	84
Drew Brees, Purdue	1997-00	40	81
Joe Adams, Tennessee St.	1977-80	41	81
Chris Weinke, Florida St.	1997-00	36	79
Bart Hendricks, Boise St.	1997-00	41	78
Donovan McNabb, Syracuse	1995-98	45	77
John Elway, Stanford	1979-82	43	77
Andre Ware, Houston	1987-89	29	75
Tim Couch, Kentucky	1996-98	29	74
Shane Matthews, Florida	1989-92	35	74
Dan Marino, Pittsburgh	1979-82	40	74
David Neill, Nevada	1998-01	40	73
T. J. Rubley, Tulsa	1987-89, 91	47	73
Daunte Culpepper, UCF	1996-98	33	72
Steve Stenstrom, Stanford	1991-94	41	72
Glenn Foley, Boston College	1990-93	44	72
Shaun King, Tulane	1995-98	41	70
Todd Santos, San Diego St.	1984-87	46	70
Tom Hodson, LSU	1986-89	44	69
Steve Ramsey, North Texas	1967-69	29	69
Scott Mitchell, Utah	1987-89	33	68
Billy Blanton, San Diego St.	1993-96	38	67

Player, Team	Years	G	Passes	TD
Stoney Case, New Mexico	1991-94	42	67	
Eric Zeier, Georgia	1991-94	44	67	
Doug Flutie, Boston College	1981-84	42	67	
David Carr, Fresno St.	1997-98, 00-01	36	66	
John Walsh, Brigham Young	1991-94	35	66	
Kevin Sweeney, Fresno St.	1983-86	47	66	
Robbie Bosco, Brigham Young	1983-85	35	66	
Joe Hamilton, Georgia Tech	1996-99	43	65	
Kurt Kittner, Illinois	1998-01	41	64	
Jake Delhomme, La.-Lafayette	1993-96	44	64	
Jason Martin, Louisiana Tech	1993-96	41	64	
Jake Plummer, Arizona St.	1993-96	42	64	
Elvis Grbac, Michigan	1989-92	41	64	
Alex Van Pelt, Pittsburgh	1989-92	45	64	
Chuck Long, Iowa	\$1981-85	45	64	

*Record. \$See page 6 for explanation.

SEASON YARDS

Player, Team	Year	G	Att.	Cmp.	Int.	Pct.	Yards	TD	Yds. Per Att.
Ty Detmer, Brigham Young	1990	12	562	361	28	.642	*5,188	41	9.23
David Klingler, Houston	1990	11	*643	*374	20	.582	5,140	*54	7.99
Tim Rattay, Louisiana Tech	1998	12	559	380	13	.680	4,943	46	8.84
Andre Vare, Houston	1989	11	578	365	15	.631	4,699	46	8.13
Jim McMahon, Brigham Young	†1980	12	445	284	18	.638	4,571	47	10.27
Ty Detmer, Brigham Young	†1989	12	412	265	15	.643	4,560	32	11.07
Scott Mitchell, Utah	1988	11	533	323	15	.606	4,322	29	8.11
David Carr, Fresno St.	2001	13	476	308	7	.647	4,299	42	9.03
Tim Couch, Kentucky	1998	11	553	400	15	.723	4,275	36	7.73
Robbie Bosco, Brigham Young	1985	13	511	338	24	.661	4,273	30	8.36
Chris Vargas, Nevada	1993	11	490	331	18	.676	4,265	34	8.70
Chris Weinke, Florida St.	2000	12	431	266	11	.617	4,167	33	9.67
Byron Leftwich, Marshall	2001	12	470	315	7	.670	4,132	38	8.79
Josh Wallwork, Wyoming	1996	12	458	286	15	.625	4,090	33	8.93
Chris Redman, Louisville	1998	10	473	309	15	.653	4,042	29	8.55
Ty Detmer, Brigham Young	1991	12	403	249	12	.618	4,031	35	10.00
Steve Sarkisian, Brigham Young	†1996	14	404	278	12	.688	4,027	33	9.97
Todd Santos, San Diego St.	1987	12	492	306	15	.622	3,932	26	7.99
Tim Rattay, Louisiana Tech	1999	10	516	342	12	.663	3,922	35	7.60
Steve Young, Brigham Young	†1983	11	429	306	10	.713	3,902	33	9.10
Rex Grossman, Florida	†2001	11	395	259	12	.656	3,896	34	9.86
Tim Couch, Kentucky	1997	11	547	363	19	.664	3,884	37	7.10
Tim Rattay, Louisiana Tech	†1997	11	477	293	10	.614	3,881	34	8.14
Robbie Bosco, Brigham Young	1984	12	458	283	11	.618	3,875	33	8.46
Mike McCoy, Utah	1993	12	430	276	10	.642	3,860	21	8.98
Dan Robinson, Hawaii	1999	12	556	288	18	.518	3,853	28	6.93
Dan McGwire, San Diego St.	1990	11	449	270	7	.601	3,833	27	8.54
Anthony Dilweg, Duke	1988	11	484	287	18	.593	3,824	24	7.90
Peyton Manning, Tennessee	1997	12	477	287	11	.602	3,819	36	8.01
Jimmy Klingler, Houston	1992	11	504	303	18	.601	3,818	32	7.58
Chad Pennington, Marshall	1999	12	405	275	11	.679	3,799	37	9.38
Sam King, UNLV	1981	12	433	255	19	.589	3,778	18	8.73
Troy Kopp, Pacific (Cal.)	1991	12	449	275	16	.612	3,767	37	8.39
Drew Brees, Purdue	1998	12	516	336	17	.651	3,753	36	7.27
John Walsh, Brigham Young	1993	11	397	244	15	.615	3,727	28	9.39
Marc Wilson, Brigham Young	1979	12	427	250	15	.585	3,720	29	8.71
John Walsh, Brigham Young	1994	12	463	284	14	.613	3,712	29	8.02
Daunte Culpepper, UCF	1998	11	402	296	7	*.736	3,690	28	9.18
Jared Lorenzen, Kentucky	2000	11	559	321	21	.574	3,687	19	6.60
Ryan Fien, Idaho	1996	11	455	267	12	.587	3,662	27	8.05
Dan McGwire, San Diego St.	1989	12	440	258	19	.586	3,651	16	8.30
Jim Everett, Purdue	1985	11	450	285	11	.633	3,651	23	8.11
Chris Redman, Louisville	1999	11	489	317	13	.648	3,647	29	7.46
Bernie Kosar, Miami (Fla.)	1984	12	416	262	16	.630	3,642	25	8.75

*Record. †National pass-efficiency champion.

SEASON YARDS PER GAME

Player, Team	Year	G	Att.	Cmp.	Int.	Pct.	Yards	TD	Yd.PG
David Klingler, Houston	1990	11	*643	*374	20	.582	5,140	*54	*467.3
Ty Detmer, Brigham Young	1990	12	562	361	28	.642	*5,188	41	432.3
Andre Vare, Houston	1989	11	578	365	15	.631	4,699	46	427.2
Tim Rattay, Louisiana Tech	1998	12	559	380	13	.680	4,943	46	411.9
Chris Redman, Louisville	1998	10	473	309	15	.653	4,042	29	404.2
Mike Maxwell, Nevada	1995	9	409	277	17	.677	3,611	33	401.2
Scott Mitchell, Utah	1988	11	533	323	15	.606	4,322	29	392.9
Tim Rattay, Louisiana Tech	1999	10	516	342	12	.663	3,922	35	392.2
Tim Couch, Kentucky	1998	11	553	400	15	.723	4,275	36	388.6
Chris Vargas, Nevada	1993	11	490	331	18	.676	4,265	34	387.7
Jim McMahon, Brigham Young	†1980	12	445	284	18	.638	4,571	47	380.9
Ty Detmer, Brigham Young	†1989	12	412	265	15	.643	4,560	32	380.0
Troy Kopp, Pacific (Cal.)	1990	9	428	243	14	.568	3,311	31	367.9
David Neill, Nevada	1998	9	344	199	9	.578	3,249	29	361.0
Jim McMahon, Brigham Young	†1981	10	423	272	7	.643	3,555	30	355.5

Player, Team	Year	G	Att.	Cmp.	Int.	Pct.	Yards	TD	Yd.PG
Steve Young, Brigham Young	†1983	11	429	306	10	.713	3,902	33	354.7
Rex Grossman, Florida	†2001	11	395	259	12	.656	3,896	34	354.2
Tim Couch, Kentucky	1997	11	547	363	19	.664	3,884	37	353.1
Tim Rattay, Louisiana Tech	†1997	11	477	293	10	.614	3,881	34	352.8
Dan McGwire, San Diego St.	1990	11	449	270	7	.601	3,833	27	348.5
Anthony Dilweg, Duke	1988	11	484	287	18	.593	3,824	24	347.6
Chris Weinke, Florida St.	2000	12	431	266	11	.617	4,167	33	347.3
Jimmy Klingler, Houston	1992	11	504	303	18	.601	3,818	32	347.1
Bill Anderson, Tulsa	†1965	10	509	296	14	.582	3,464	30	346.4
Byron Leftwich, Marshall	2001	12	470	315	7	.670	4,132	38	343.6
Josh Wallwork, Wyoming	1996	12	458	286	15	.625	4,090	33	340.8
David Klingler, Houston	1991	10	497	278	17	.559	3,388	29	338.8
Marc Wilson, Brigham Young	1979	12	427	250	15	.585	3,720	29	338.2

*Record. † National pass-efficiency champion.

SEASON TOUCHDOWN PASSES

Player, Team	Year	G	TD Passes
David Klingler, Houston	1990	11	*54
Jim McMahon, Brigham Young	1980	12	47
Tim Rattay, Louisiana Tech	1998	12	46
Andre Ware, Houston	1989	11	46
David Carr, Fresno St.	2001	13	42
Ty Detmer, Brigham Young	1990	12	41
Chad Pennington, Marshall	1997	12	39
Danny Wuerffel, Florida	1996	12	39
Dennis Shaw, San Diego St.	1969	10	39
Doug Williams, Grambling	1977	11	38
Byron Leftwich, Marshall	2001	12	38
Tim Couch, Kentucky	1997	11	37
Troy Kopp, Pacific (Cal.)	1991	12	37
Chad Pennington, Marshall	1999	12	37
Peyton Manning, Tennessee	1997	12	36
Shaun King, Tulane	1998	11	36
Tim Couch, Kentucky	1998	11	36
Drew Brees, Purdue	1998	12	36
Bart Hendricks, Boise St.	2000	11	35
Danny Wuerffel, Florida	1995	11	35
Ty Detmer, Brigham Young	1991	12	35
Tim Rattay, Louisiana Tech	1999	10	35
Dan Marino, Pittsburgh	1981	11	34
Chris Vargas, Nevada	1993	11	34
Tim Rattay, Louisiana Tech	1997	11	34
Tim Lester, Western Mich.	1999	12	34
Nick Rolovich, Hawaii	2001	10	34
Rex Grossman, Florida	2001	11	34
Brandon Doman, Brigham Young	2001	13	33
Chris Weinke, Florida St.	2000	12	33
Robbie Bosco, Brigham Young	1984	12	33
Mike Maxwell, Nevada	1995	9	33
Josh Wallwork, Wyoming	1996	12	33
Steve Sarkisian, Brigham Young	1996	14	33
Ryan Leaf, Washington St.	1997	11	33
Steve Young, Brigham Young	1983	11	33
Jerry Rhome, Tulsa	1964	10	32
Ty Detmer, Brigham Young	1989	12	32
Jimmy Klingler, Houston	1992	11	32
Danny Kanell, Florida St.	1995	11	32
Jason Martin, Louisiana Tech	1996	11	32
Jose Davis, Kent St.	1997	10	32
Troy Kopp, Pacific (Cal.)	1990	9	31
Pat Barnes, California	1996	11	31
Eli Manning, Mississippi	2001	11	31

*Record.

CAREER YARDS PER ATTEMPT

(Minimum 900 Attempts)

Player, Team	Years	Att.	Cmp.	Pct.	Yards	Yards Per	
						Cmp.	Per Att.
Ty Detmer, Brigham Young	1988-91	1,530	958	.626	*15,031	*15.69	*9.82
Danny Wuerffel, Florida	1993-96	1,170	708	.605	10,875	15.36	9.29
Jim McMahon, Brigham Young	1977-78, 80-81	1,060	653	.616	9,536	14.60	9.00
Marvin Graves, Syracuse	1990-93	943	563	.597	8,466	15.04	8.98
Donovan McNabb, Syracuse	1995-98	938	548	.584	8,389	15.31	8.94
Chris Weinke, Florida St.	1997-00	1,107	650	.587	9,839	15.14	8.89
Billy Blanton, San Diego St.	1993-96	920	588	.639	8,165	13.89	8.88
Joe Hamilton, Georgia Tech	1996-99	1,020	629	.617	8,882	14.12	8.71
Cade McNown, UCLA	1995-98	1,153	646	.560	10,008	15.49	8.68
John Walsh, Brigham Young	1991-94	973	587	.603	8,375	14.27	8.61
Chuck Long, Iowa	\$1981-85	1,072	692	.646	9,210	13.31	8.59
Steve Young, Brigham Young	1981-83	908	592	.652	7,733	13.06	8.52
Daunte Culpepper, UCF	1996-98	1,097	721	.657	9,341	12.96	8.52
Chad Pennington, Marshall	1997-99	1,265	807	.638	10,698	13.26	8.45
Robbie Bosco, Brigham Young	1983-85	997	638	.640	8,400	13.17	8.43

Player, Team	Years	Att.	Cmp.	Pct.	Yards	Yards	
						Cmp.	Per Att.
Dan McGwire, Iowa/San Diego St.	1986-87, 89-90	973	575	.591	8,164	14.20	8.39
Doug Flutie, Boston College	1981-84	1,270	677	.533	10,579	15.63	8.33
Tim Rattay, Louisiana Tech	1997-99	1,552	1,015	#.654	12,746	12.56	8.21
Marc Wilson, Brigham Young	1977-79	937	535	.571	7,637	14.27	8.15
Peyton Manning, Tennessee	1994-97	1,381	863	.625	11,201	12.98	8.11
Rob Johnson, Southern California	1991-94	963	623	.647	7,743	12.43	8.04
Kevin Feterik, Brigham Young	1996-99	1,004	609	.607	8,065	13.24	8.03
Steve Stenstrom, Stanford	1991-94	1,320	833	.631	10,531	12.64	7.98
Kerwin Bell, Florida	1984-87	953	549	.576	7,585	13.82	7.96
Eric Zeier, Georgia	1991-94	1,402	838	.598	11,153	13.31	7.96
Kevin Sweeney, Fresno St.	\$1982-86	1,336	731	.547	10,623	14.53	7.95
Robert Hall, Texas Tech	1990-93	997	548	.550	7,908	14.43	7.93
David Neill, Nevada	1998-01	1,376	763	.555	10,903	14.29	7.92
Bart Hendricks, Boise St.	1997-00	1,142	650	.569	9,030	13.89	7.91

*Record. \$See page 6 for explanation. #Record for minimum 1,000 attempts.

SINGLE-GAME YARDS

Yds.	Player, Team (Opponent)	Date
716	David Klingler, Houston (Arizona St.)	Dec. 2, 1990
690	Matt Vogler, TCU (Houston)	Nov. 3, 1990
637	Brian Lindgren, Idaho (Middle Tenn.)	Oct. 6, 2001
631	Scott Mitchell, Utah (Air Force)	Oct. 15, 1988
622	Jeremy Leach, New Mexico (Utah)	Nov. 11, 1989
621	Dave Wilson, Illinois (Ohio St.)	Nov. 8, 1980
619	John Walsh, Brigham Young (Utah St.)	Oct. 30, 1993
613	Jimmy Klingler, Houston (Rice)	Nov. 28, 1992
611	David Neill, Nevada (New Mexico St.)	Oct. 10, 1998
599	Ty Detmer, Brigham Young (San Diego St.)	Nov. 16, 1991
592	Chris Redman, Louisville (East Caro.)	Nov. 14, 1998
590	Tim Rattay, Louisiana Tech (Nebraska)	Aug. 29, 1998
585	Robbie Bosco, Brigham Young (New Mexico)	Oct. 19, 1985
572	David Klingler, Houston (Eastern Wash.)	Nov. 17, 1990
571	Marc Wilson, Brigham Young (Utah)	Nov. 5, 1977
568	David Lowery, San Diego St. (Brigham Young)	Nov. 16, 1991
565	Jim McMahon, Brigham Young (Utah)	Nov. 21, 1981
564	Troy Kopp, Pacific (Cal.) (New Mexico St.)	Oct. 20, 1990
563	David Klingler, Houston (TCU)	Nov. 3, 1990
561	Tim Rattay, Louisiana Tech (UCF)	Oct. 23, 1999
561	Tony Adams, Utah St. (Utah)	Nov. 11, 1972
560	Ty Detmer, Brigham Young (Utah St.)	Nov. 24, 1990
558	Chuck Hartlieb, Iowa (Indiana)	Oct. 29, 1988
557	John Dutton, Nevada (Boise St.)	Nov. 8, 1997
554	Greg Cook, Cincinnati (Ohio)	Nov. 16, 1968
552	Mike Maxwell, Nevada (UNLV)	Oct. 28, 1995
551	Jose Davis, Kent St. (UCF)	Oct. 4, 1997
546	Cody Ledbetter, New Mexico St. (UNLV)	Nov. 18, 1995
545	Rusty LaRue, Wake Forest (North Carolina St.)	Nov. 18, 1995
544	Eric Zeier, Georgia (Southern Miss.)	Oct. 9, 1993
543	Nick Rolovich, Hawaii (Brigham Young)	Dec. 8, 2001
542	Jason Martin, Louisiana Tech (Toledo)	Oct. 19, 1996
542	Ryan Fien, Idaho (Wyoming)	Aug. 31, 1996
539	Tim Rattay, Louisiana Tech (Boise St.)	Oct. 3, 1998
538	Chris Vargas, Nevada (UNLV)	Oct. 2, 1993
538	Jim McMahon, Brigham Young (Colorado St.)	Nov. 7, 1981
537	Ty Detmer, Brigham Young (Washington St.)	Sept. 7, 1989
536	Chris Weinke, Florida St. (Duke)	Oct. 14, 2000
536	Steve Sarkisian, Brigham Young (Texas A&M)	Aug. 24, 1996
536	Dave Telford, Fresno St. (Pacific [Cal.])	Oct. 24, 1987
536	Todd Santos, San Diego St. (Stanford)	Oct. 17, 1987
536	David Spriggs, New Mexico St. (Southern Ill.)	Sept. 30, 1978

SINGLE-GAME ATTEMPTS

No.	Player, Team (Opponent)	Date
83	Drew Brees, Purdue (Wisconsin)	Oct. 10, 1998
79	Matt Vogler, TCU (Houston)	Nov. 3, 1990
78	Rusty LaRue, Wake Forest (Duke)	Oct. 28, 1995
76	David Klingler, Houston (Southern Methodist)	Oct. 20, 1990
75	Chris Vargas, Nevada (McNeese St.)	Sept. 19, 1992
73	Jeff Handy, Missouri (Oklahoma St.)	Oct. 17, 1992
73	Troy Kopp, Pacific (Cal.) (Hawaii)	Oct. 27, 1990
73	Shane Montgomery, North Carolina St. (Duke)	Nov. 11, 1989
72	Matt Vogler, TCU (Texas Tech)	Nov. 10, 1990
72	Luke McCown, Louisiana Tech (Miami [Fla.])	Oct. 28, 2000
71	Brian Lindgren, Idaho (Middle Tenn.)	Oct. 6, 2001
71	Jimmy Klingler, Houston (Rice)	Nov. 28, 1992
71	Sandy Schwab, Northwestern (Michigan)	Oct. 23, 1982
70	David Klingler, Houston (Texas Tech)	Nov. 30, 1991
70	David Klingler, Houston (Arizona St.)	Dec. 2, 1990
70	Dave Telford, Fresno St. (Utah St.)	Nov. 14, 1987
69	Dave Wilson, Illinois (Ohio St.)	Nov. 8, 1980
69	Chuck Hixson, Southern Methodist (Ohio St.)	Sept. 28, 1968
68	Tim Rattay, Louisiana Tech (Southern California)	Nov. 26, 1999
68	Tim Rattay, Louisiana Tech (Nebraska)	Aug. 29, 1998
68	David Klingler, Houston (Baylor)	Oct. 6, 1990



Idaho sports information

Idaho's Brian Lindgren rolled up 637 passing yards after completing 49 of 71 attempts against Middle Tennessee on October 6, 2001. It was the third-highest yardage total ever in Division I-A, and the fourth-highest number of completions.

No.	Player, Team (Opponent)	Date
68	Jeremy Leach, New Mexico (Utah)	Nov. 11, 1989
68	Steve Smith, Stanford (Notre Dame)	Oct. 7, 1989
68	Andre Ware, Houston (Arizona St.)	Sept. 23, 1989
67	Tim Couch, Kentucky (Arkansas)	Oct. 3, 1998
67	Rusty LaRue, Wake Forest (North Carolina St.)	Nov. 18, 1995
67	Danny Kanell, Florida St. (Virginia)	Nov. 2, 1995
67	Mike Hohensee, Minnesota (Ohio St.)	Nov. 7, 1981
66	Jon VanCleave, La.-Lafayette (North Texas)	Nov. 10, 2001
66	Tim Rattay, Louisiana Tech (Toledo)	Oct. 30, 1999
66	Tim Couch, Kentucky (LSU)	Nov. 1, 1997
66	Chuck Clements, Houston (Cincinnati)	Nov. 13, 1993
66	Tim Schade, Minnesota (Penn St.)	Sept. 4, 1993
66	Drew Bledsoe, Washington St. (Montana)	Sept. 5, 1992
66	Jack Trudeau, Illinois (Purdue)	Oct. 12, 1985
66	John Reaves, Florida (Auburn)	Nov. 1, 1969
65	Marquel Blackwell, South Fla. (Pittsburgh)	Sept. 8, 2001
65	Drew Brees, Purdue (Ohio St.)	Oct. 28, 2000
65	Luke McCown, Louisiana Tech (Auburn)	Oct. 21, 2000
65	Tim Rattay, Louisiana Tech (Texas A&M)	Sept. 4, 1999
65	Peyton Manning, Tennessee (Florida)	Sept. 21, 1996
65	Rusty LaRue, Wake Forest (Georgia Tech)	Nov. 4, 1995
65	Jason Martin, Louisiana Tech (Nevada)	Oct. 21, 1995
65	Eric Zeier, Georgia (Florida)	Oct. 30, 1993
65	Jimmy Klingler, Houston (TCU)	Oct. 31, 1992
65	Scott Mitchell, Utah (UTEP)	Oct. 1, 1988
65	Mike Bates, Miami (Ohio) (Toledo)	Oct. 24, 1987
65	Craig Burnett, Wyoming (San Diego St.)	Nov. 15, 1986
65	Gary Schofield, Wake Forest (Maryland)	Oct. 16, 1982
65	Jim McMahon, Brigham Young (Colorado St.)	Nov. 7, 1981
65	Brooks Dawson, UTEP (UC Santa Barb.)	Sept. 14, 1968
65	Bill Anderson, Tulsa (Southern Ill.)	Oct. 30, 1965
65	Bill Anderson, Tulsa (Memphis)	Oct. 9, 1965

SINGLE-GAME COMPLETIONS

No.	Player, Team (Opponent)	Date
55	Drew Brees, Purdue (Wisconsin)	Oct. 10, 1998
55	Rusty LaRue, Wake Forest (Duke)	Oct. 28, 1995
50	Rusty LaRue, Wake Forest (North Carolina St.)	Nov. 18, 1995
49	Brian Lindgren, Idaho (Middle Tenn.)	Oct. 6, 2001
48	David Klingler, Houston (Southern Methodist)	Oct. 20, 1990
47	Luke McCown, Louisiana Tech (Auburn)	Oct. 21, 2000
47	Tim Couch, Kentucky (Arkansas)	Oct. 3, 1998
46	Tim Rattay, Louisiana Tech (UCF)	Oct. 23, 1999
46	Scott Milanovich, Maryland (Florida St.)	Nov. 18, 1995
46	Tim Rattay, Louisiana Tech (Nebraska)	Aug. 29, 1998
46	Jimmy Klingler, Houston (Rice)	Nov. 28, 1992
45	Tim Rattay, Louisiana Tech (Texas A&M)	Sept. 4, 1999
45	Sandy Schwab, Northwestern (Michigan)	Oct. 23, 1982
44	Kliff Kingsbury, Texas Tech (Oklahoma St.)	Nov. 10, 2001
44	Tim Rattay, Louisiana Tech (Toledo)	Oct. 30, 1999
44	Chris Redman, Louisville (East Caro.)	Nov. 14, 1998
44	Tim Couch, Kentucky (Vanderbilt)	Nov. 14, 1998
44	Matt Vogler, TCU (Houston)	Nov. 3, 1990
44	Chuck Hartlieb, Iowa (Indiana)	Oct. 29, 1988
44	Jim McMahon, Brigham Young (Colorado St.)	Nov. 7, 1981
43	Tim Rattay, Louisiana Tech (UCF)	Sept. 5, 1998
43	Jeff Handy, Missouri (Oklahoma St.)	Oct. 17, 1992
43	Chris Vargas, Nevada (McNeese St.)	Sept. 19, 1992
43	Gary Schofield, Wake Forest (Maryland)	Oct. 17, 1981
43	Dave Wilson, Illinois (Ohio St.)	Nov. 8, 1980
43	Rich Campbell, California (Florida)	Sept. 13, 1980
42	Luke McCown, Louisiana Tech (Miami (Fla.))	Oct. 28, 2000
42	Kliff Kingsbury, Texas Tech (North Texas)	Sept. 9, 2000
42	Jimmy Klingler, Houston (TCU)	Oct. 31, 1992
42	Troy Kopp, Pacific (Cal.) (Hawaii)	Oct. 27, 1990
42	Andre Ware, Houston (TCU)	Nov. 4, 1989
42	Dan Speltz, Cal St. Fullerton (Utah St.)	Oct. 7, 1989
42	Robbie Bosco, Brigham Young (New Mexico)	Oct. 19, 1985
42	Bill Anderson, Tulsa (Southern Ill.)	Oct. 30, 1965
41	Kliff Kingsbury, Texas Tech (Oklahoma)	Nov. 18, 2000
41	Tim Rattay, Louisiana Tech (Middle Tenn.)	Oct. 16, 1999
41	Tim Couch, Kentucky (Georgia)	Oct. 25, 1997
41	Tim Couch, Kentucky (LSU)	Nov. 1, 1997
41	Rusty LaRue, Wake Forest (Georgia Tech)	Nov. 4, 1995
41	Mike Maxwell, Nevada (UNLV)	Oct. 28, 1995
41	Danny Kanell, Florida St. (Georgia Tech)	Oct. 21, 1995
41	David Klingler, Houston (Texas Tech)	Nov. 30, 1991
41	David Klingler, Houston (Arizona St.)	Dec. 2, 1990
41	David Klingler, Houston (Eastern Wash.)	Nov. 17, 1990
41	Jeremy Leach, New Mexico (Utah)	Nov. 11, 1989
41	Scott Mitchell, Utah (UTEP)	Oct. 1, 1988
41	Doug Gaynor, Long Beach St. (Utah St.)	Sept. 7, 1985

ANNUAL CHAMPIONS

Year	Player, Team	Class	Att.	Cmp.	Int.	Pct.	Yds.	TD
1937	Davey O'Brien, TCU	Jr.	234	94	18	.402	969	—
1938	Davey O'Brien, TCU	Sr.	167	93	4	.557	1,457	—
1939	Kay Eakin, Arkansas	Sr.	193	78	18	.404	962	—
1940	Billy Sewell, Washington St.	Sr.	174	86	17	.494	1,023	—
1941	Bud Schwenk, Washington (Mo.)	Sr.	234	114	19	.487	1,457	—
1942	Ray Evans, Kansas	Jr.	200	101	9	.505	1,117	—
1943	Johnny Cook, Georgia	Fr.	157	73	20	.465	1,007	—
1944	Paul Rickards, Pittsburgh	So.	178	84	20	.472	997	—
1945	Al Dekdebrun, Cornell	Sr.	194	90	15	.464	1,227	—
1946	Travis Tidwell, Auburn	Fr.	158	79	10	.500	943	5
1947	Charlie Conerty, Mississippi	Sr.	233	133	7	.571	1,367	18
1948	Stan Heath, Nevada	Sr.	222	126	9	.568	2,005	22
1949	Adrian Burk, Baylor	Sr.	191	110	6	.576	1,428	14
1950	Don Heinrich, Washington	Jr.	221	134	9	.606	1,846	14
1951	Don Klosterman, Loyola Marymount	Sr.	315	159	21	.505	1,843	9
1952	Don Heinrich, Washington	Sr.	270	137	17	.507	1,647	13
1953	Bob Garrett, Stanford	Sr.	205	118	10	.576	1,637	17
1954	Paul Larson, California	Sr.	195	125	8	.641	1,537	10
1955	George Welsh, Navy	Sr.	150	94	6	.627	1,319	8
1956	John Brodie, Stanford	Sr.	240	139	14	.579	1,633	12
1957	Ken Ford, Hardin-Simmons	Sr.	205	115	11	.561	1,254	14
1958	Buddy Humphrey, Baylor	Sr.	195	112	8	.574	1,316	7
1959	Dick Norman, Stanford	Jr.	263	152	12	.578	1,963	11
1960	Harold Stephens, Hardin-Simmons	Sr.	256	145	14	.566	1,254	3
1961	Chon Gallegos, San Jose St.	Sr.	197	117	13	.594	1,480	14
1962	Don Trull, Baylor	Jr.	229	125	12	.546	1,627	11
1963	Don Trull, Baylor	Sr.	308	174	12	.565	2,157	12
1964	Jerry Rhome, Tulsa	Sr.	326	224	4	.687	2,870	32
1965	Bill Anderson, Tulsa	Sr.	509	296	14	.582	3,464	30
1966	John Eckman, Wichita St.	Jr.	458	195	*34	.426	2,339	7
1967	Terry Stone, New Mexico	Jr.	336	160	19	.476	1,946	9
1968	Chuck Hixson, Southern Methodist	So.	468	265	23	.566	3,103	21
1969	John Reaves, Florida	So.	396	222	19	.561	2,896	24

Beginning in 1970, ranked on per-game (instead of total) completions

Year	Player, Team	Class	G	Att.	Cmp.	Avg.	Int.	Pct.	Yds.	TD
1970	Sonny Sixkiller, Washington	So.	10	362	186	18.6	22	.514	2,303	15
1971	Brian Sipe, San Diego St.	Sr.	11	369	196	17.8	21	.531	2,532	17
1972	Don Strock, Virginia Tech	Sr.	11	427	228	20.7	27	.534	3,243	16
1973	Jesse Freitas, San Diego St.	Sr.	11	347	227	20.6	17	.654	2,993	21
1974	Steve Bartkowski, California	Sr.	11	325	182	16.5	7	.560	2,580	12
1975	Craig Penrose, San Diego St.	Sr.	11	349	198	18.0	24	.567	2,660	15
1976	Tommy Kramer, Rice	Sr.	11	501	269	24.5	19	.537	3,317	21
1977	Guy Benjamin, Stanford	Sr.	10	330	208	20.8	15	.630	2,521	19
1978	Steve Dils, Stanford	Sr.	11	391	247	22.5	15	.632	2,943	22

Beginning in 1979, ranked on passing efficiency rating points (instead of per-game completions)

Year	Player, Team	Class	G	Att.	Cmp.	Int.	Pct.	Yds.	TD	Pts.
1979	Turk Schonert, Stanford	Sr.	11	221	148	6	.670	1,922	19	163.0
1980	Jim McMahon, Brigham Young	Jr.	12	445	284	18	.638	4,571	47	176.9
1981	Jim McMahon, Brigham Young	Sr.	10	423	272	7	.643	3,555	30	155.0
1982	Tom Ramsey, UCLA	Sr.	11	311	191	10	.614	2,824	21	153.5
1983	Steve Young, Brigham Young	Sr.	11	429	306	10	*.713	3,902	33	168.5
1984	Doug Flutie, Boston College	Sr.	11	386	233	11	.604	3,454	27	152.9
1985	Jim Harbaugh, Michigan	Jr.	11	212	139	6	.656	1,913	18	163.7
1986	Vinny Testaverde, Miami (Fla.)	Sr.	10	276	175	9	.634	2,557	26	165.8
1987	Don McPherson, Syracuse	Sr.	11	229	129	11	.563	2,341	22	164.3
1988	Timm Rosenbach, Washington St.	Jr.	11	302	199	10	.659	2,791	23	162.0
1989	Ty Detmer, Brigham Young	So.	12	412	265	15	.643	4,560	32	175.6
1990	Shawn Moore, Virginia	Sr.	10	241	144	8	.598	2,262	21	160.7
1991	Elvis Grbac, Michigan	Jr.	11	228	152	5	.667	1,955	24	169.0
1992	Elvis Grbac, Michigan	Sr.	9	169	112	12	.663	1,465	15	154.2
1993	Trent Dilfer, Fresno St.	Jr.	11	333	217	4	.652	3,276	28	173.1
1994	Kerry Collins, Penn St.	Sr.	11	264	176	7	.667	2,679	21	172.9
1995	Danny Wuerffel, Florida	Jr.	11	325	210	10	.646	3,266	35	178.4
1996	Steve Sarkisian, Brigham Young	Sr.	14	404	278	12	.688	4,027	33	173.6
1997	Cade McNown, UCLA	Jr.	11	283	173	5	.611	2,877	22	168.6
1998	Shaun King, Tulane	Sr.	11	328	223	6	.680	3,232	36	183.3
1999	Michael Vick, Virginia Tech	So.	10	152	90	5	.592	1,840	12	180.4
2000	Bart Hendricks, Boise St.	Sr.	11	347	210	8	.605	3,364	35	170.6
2001	Rex Grossman, Florida	So.	11	395	259	12	.656	3,896	34	170.8

*Record.

Receiving

CAREER RECEPTIONS PER GAME
(Minimum 125 Receptions)

Player, Team	Years	G	Rec.	Yards	TD	Rec.PG
Manny Hazard, Houston.....	1989-90	21	220	2,635	31	*10.5
Alex Van Dyke, Nevada.....	1994-95	22	227	3,100	26	10.3
Howard Twilley, Tulsa.....	1963-65	26	261	3,343	32	10.0
Jason Phillips, Houston.....	1987-88	22	207	2,319	18	9.4
Troy Edwards, Louisiana Tech.....	1996-98	34	280	4,352	*50	8.2
Bryan Reeves, Nevada.....	1992-93	21	172	2,476	27	8.2
Siaha Burley, UCF.....	1997-98	22	165	2,248	15	7.5
David Williams, Illinois.....	1983-85	33	245	3,195	22	7.4
Geoff Noisy, Nevada.....	1995-98	40	295	4,249	21	7.4
James Dixon, Houston.....	1987-88	22	161	1,762	14	7.3
John Love, North Texas.....	1965-66	20	144	2,124	17	7.2
Fred Gilbert, UCLA/Houston.....	1989, 91-92	22	158	1,672	14	7.2
Ron Sellers, Florida St.....	1966-68	30	212	3,598	23	7.1
Keyshawn Johnson, Southern California.....	1994-95	21	148	2,358	12	7.1
Barry Moore, North Texas.....	1968-69	20	140	2,183	12	7.0
Nakia Jenkins, Utah St.....	1996-97	22	155	2,483	14	7.0
Arnold Jackson, Louisville.....	1997-00	44	*300	3,670	31	6.8
Mike Kelly, Davidson.....	1967-69	23	156	2,114	17	6.8
Guy Liggins, San Jose St.....	1986-87	22	149	2,191	16	6.8
Trevor Insey, Nevada.....	1996-99	44	298	*5,005	35	6.8
Dave Petzke, Northern Ill.....	1977-78	22	148	1,960	16	6.7
Loren Richey, Utah.....	1985-86	21	140	1,746	13	6.7
Chris Penn, Tulsa.....	1991, 93	22	142	2,370	17	6.5
Antonio Wilson, Idaho.....	1996-97	22	142	2,113	17	6.5
Brandon Stokley, La.-Lafayette.....	1995-98	37	241	3,702	25	6.5
Tim Delaney, San Diego St.....	1968-70	29	180	2,535	22	6.2
Larry Willis, Fresno St.....	1983-84	23	142	2,260	14	6.2
Phil Odle, Brigham Young.....	1965-67	30	183	2,548	25	6.1
Randy Gatewood, UNLV.....	1993-94	21	128	1,832	13	6.1
Mike Mikolayunas, Davidson.....	1968-70	29	175	1,768	14	6.0
Terance Mathis, New Mexico.....	1985-87, 89	44	263	4,254	36	6.0
Aaron Turner, Pacific (Cal.).....	1989-92	44	266	4,345	43	6.0
Michael Stephens, Nevada.....	1992-93	21	125	1,712	15	6.0
Chad Mackey, Louisiana Tech.....	1993-96	44	264	3,789	22	6.0

*Record.

SEASON RECEPTIONS PER GAME

Player, Team	Year	G	Rec.	Yards	TD	Rec.PG
Howard Twilley, Tulsa.....	†1965	10	134	1,779	16	*13.4
Manny Hazard, Houston.....	†1989	11	*142	1,689	22	12.9
Trevor Insey, Nevada.....	†1999	11	134	*2,060	13	12.2
Alex Van Dyke, Nevada.....	†1995	11	129	1,854	16	11.7
Troy Edwards, Louisiana Tech.....	†1998	12	140	1,996	*27	11.7
Damond Wilkins, Nevada.....	†1996	11	114	1,121	4	10.4
Chris Daniels, Purdue.....	1999	11	109	1,133	5	9.9
Jason Phillips, Houston.....	†1988	11	108	1,444	15	9.8
Fred Gilbert, Houston.....	†1991	11	106	957	7	9.6
Jajuan Dawson, Tulane.....	1999	10	96	1,051	8	9.6
Howard Twilley, Tulsa.....	†1964	10	95	1,178	13	9.5
Jerry Hendren, Idaho.....	†1969	10	95	1,452	12	9.5
Chris Penn, Tulsa.....	†1993	11	105	1,578	12	9.5
Sherman Smith, Houston.....	†1992	11	103	923	6	9.4
Eugene Baker, Kent St.....	†1997	11	103	1,549	18	9.4
Troy Edwards, Louisiana Tech.....	1997	11	102	1,707	13	9.3
James Dixon, Houston.....	1988	11	102	1,103	11	9.3
David Williams, Illinois.....	†1984	11	101	1,278	8	9.2
Arnold Jackson, Louisville.....	1999	11	101	1,209	9	9.2
Glenn Meltzer, Wichita St.....	†1966	10	91	1,115	4	9.1
Kevin Curtis, Utah St.....	†2001	11	100	1,531	10	9.1
Jay Miller, Brigham Young.....	†1973	11	100	1,181	8	9.1
Bryan Reeves, Nevada.....	1993	10	91	1,362	17	9.1
James Jordan, Louisiana Tech.....	†2000	12	109	1,003	4	9.1
Marcus Harris, Wyoming.....	1996	12	109	1,650	13	9.1
Dameane Douglas, California.....	1998	11	100	1,150	4	9.1

*Record. †National champion.

CAREER RECEPTIONS

Player, Team	Years	Rec.	Yards	Avg.	TD
Arnold Jackson, Louisville.....	1997-00	*300	3,670	12.2	31
Trevor Insey, Nevada.....	1996-99	298	*5,005	16.8	35
Geoff Noisy, Nevada.....	1995-98	295	4,249	14.4	21
Troy Edwards, Louisiana Tech.....	1996-98	280	4,352	15.5	*50
Aaron Turner, Pacific (Cal.).....	1989-92	266	4,345	16.3	43
Chad Mackey, Louisiana Tech.....	1993-96	264	3,789	14.4	22
Terance Mathis, New Mexico.....	1985-87, 89	263	4,254	16.2	36
Mark Templeton, Long Beach St. (RB)...	1983-86	262	1,969	7.5	11
Howard Twilley, Tulsa.....	1963-65	261	3,343	12.8	32



Kendall Newson of Middle Tennessee is 15th on the Division I-A career receptions list with 238.

Player, Team	Years	Rec.	Yards	Avg.	TD
Marcus Harris, Wyoming.....	1993-96	259	4,518	17.4	38
Marc Jordan, Louisiana Tech.....	1998-00	246	2,489	10.1	19
David Williams, Illinois.....	1983-85	245	3,195	13.0	22
Troy Walters, Stanford.....	1996-99	244	3,986	16.3	26
Brandon Stokley, La.-Lafayette.....	1995-98	241	3,702	15.4	25
Kendall Newson, Middle Tenn.....	1998-01	238	3,074	12.9	21
Marc Zeno, Tulane.....	1984-87	236	3,725	15.8	25
Steve Neal, Western Mich.....	1997-00	235	3,599	15.3	27
Jason Wolf, Southern Methodist.....	1989-92	235	2,232	9.5	17
Ryan Yarbrough, Wyoming.....	1990-93	229	4,357	†19.0	42
Eugene Baker, Kent St.....	1995-98	229	3,513	15.3	35
Alex Van Dyke, Nevada.....	1994-95	227	3,100	13.7	26
Dennis Northcutt, Arizona.....	1996-99	223	3,252	14.5	24
DeRonnie Pitts, Stanford.....	1997-00	222	2,942	13.3	24
Manny Hazard, Houston.....	1989-90	220	2,635	12.0	31
Kevin Lockett, Kansas St.....	1993-96	217	3,032	14.0	26
Ibn Green, Louisville (TE).....	1996-99	217	2,830	13.0	33
Desmond Clark, Wake Forest.....	1995-98	216	2,834	13.1	20
Darrin Nelson, Stanford (RB).....	1977-78, 80-81	214	2,368	11.1	16
Nate Poole, Marshall.....	1997-00	212	2,785	13.1	18
Ron Sellers, Florida St.....	1966-68	212	3,598	17.0	23
Craig Yeast, Kentucky.....	1995-98	208	2,899	13.9	28
Jason Phillips, Houston.....	1987-88	207	2,319	11.2	18
Peter Warrick, Florida St.....	1996-99	207	3,517	17.0	32
Hart Lee Dykes, Oklahoma St.....	1985-88	203	3,171	15.6	29
Carl Winston, New Mexico.....	1990-93	202	2,972	14.7	14
Keith Edwards, Vanderbilt.....	1980, 82-84	200	1,757	8.8	3
Rodney Wright, Fresno St.....	1999-01	198	2,843	14.4	21
Bobby Slaughter, Louisiana Tech.....	1987-90	198	2,544	12.9	14
Gerald Harp, Western Caro.....	1977-80	197	3,305	16.8	26
Richard Buchanan, Northwestern.....	1987-90	197	2,474	12.6	22
Brad Muster, Stanford (FB).....	1984-87	196	1,669	8.5	6
Matt Bellini, Brigham Young (RB).....	1987-90	196	2,544	13.0	13
Kelly Campbell, Georgia Tech.....	1998-01	195	2,907	14.9	24
Anthony White, Kentucky (RB).....	1996-99	194	1,520	7.8	8
Jermaine Lewis, Maryland.....	1992-95	193	2,932	15.2	21
Greg Primus, Colorado St.....	1989-92	192	3,200	16.7	16
Charles Lockett, Long Beach St.....	1983-86	191	2,902	15.1	19
Torry Holt, North Carolina St.....	1995-98	191	3,379	17.7	31
Pete Mitchell, Boston College (TE).....	1991-94	190	2,389	12.6	20
Clarkston Hines, Duke.....	1986-89	189	3,318	17.6	38
Lloyd Hill, Texas Tech.....	1990-93	189	3,059	16.2	20
Kez McCorvey, Florida St.....	1991-94	189	2,660	14.1	16
Tim Stratton, Purdue (TE).....	1998-01	188	1,956	10.4	15
Boo Mitchell, Vanderbilt.....	1985-88	188	2,964	15.8	9

Player, Team	Years	Rec.	Yards	Avg.	TD
Ricky Proehl, Wake Forest	1986-89	188	2,949	15.7	25
Wil Ursin, Tulane	1990-93	188	2,466	13.1	17
Brian Roberson, Fresno St.	1993-96	188	2,956	15.7	15
Monty Gilbreath, San Diego St.	1986-89	187	2,241	12.0	8
Damon Williams, UNLV	1995-98	187	2,558	13.7	9
Eric Henley, Rice	1988-91	186	2,200	11.8	16
Mick Rossley, Southern Methodist	1991-94	186	1,911	10.3	10
Johnnie Morton, Southern California	1990-93	185	2,957	16.0	21
Geroy Simon, Maryland	1993-96	185	2,059	11.1	10
Jeff Champine, Colorado St.	1980-83	184	2,811	15.3	21
Phil Odle, Brigham Young	1965-67	183	2,548	13.9	25
Wendell Davis, LSU	1984-85	183	2,708	14.8	19
Joey Kent, Tennessee	1993-96	183	2,814	15.4	25
Mark Szlachcic, Bowling Green	1989-92	182	2,507	13.8	18
Brice Hunter, Georgia	1992-95	182	2,373	13.0	19
Kelly Blackwell, TCU (TE)	1988-91	181	2,155	11.9	13
Charlie Jones, Fresno St.	1992-95	181	3,260	18.0	25
Duane Gregory, New Mexico St.	1994-97	181	2,641	14.6	14
Tim Delaney, San Diego St.	1968-70	180	2,535	14.1	22

*Record. †Record for minimum of 200 catches.

SEASON RECEPTIONS

Player, Team	Year	G	Rec.	Yards	TD
Manny Hazard, Houston	1989	11	*142	1,689	22
Troy Edwards, Louisiana Tech	1998	12	140	1,996	*27
Trevor Insley, Nevada	1999	11	134	*2,060	13
Howard Twilley, Tulsa	1965	10	134	1,779	16
Alex Van Dyke, Nevada	1995	11	129	1,854	16
Diamond Wilkins, Nevada	1996	11	114	1,121	4
James Jordan, Louisiana Tech	2000	12	109	1,003	4
Chris Daniels, Purdue	1999	11	109	1,133	5
Marcus Harris, Wyoming	1996	12	109	1,650	13
Jason Phillips, Houston	1988	11	108	1,444	15
Fred Gilbert, Houston	1991	11	106	957	7
Chris Penn, Tulsa	1993	11	105	1,578	12
Eugene Baker, Kent St.	1997	11	103	1,549	18
Sherman Smith, Houston	1992	11	103	923	6
Troy Edwards, Louisiana Tech	1997	11	102	1,707	13
James Dixon, Houston	1988	11	102	1,103	11
Arnold Jackson, Louisville	1999	11	101	1,209	9
David Williams, Illinois	1984	11	101	1,278	8
Kevin Curtis, Utah St.	2001	11	100	1,531	10
Kwame Cavil, Texas	1999	13	100	1,188	6
Dameane Douglas, California	1998	11	100	1,150	4
Jay Miller, Brigham Young	1973	11	100	1,181	8
Jason Phillips, Houston	1987	11	99	875	3
Mark Templeton, Long Beach St. (RB)	1986	11	99	688	2
Geoff Noisy, Nevada	1996	11	98	1,435	9
Alex Van Dyke, Nevada	1994	11	98	1,246	10
Rodney Carter, Purdue	1985	11	98	1,099	4
Keith Edwards, Vanderbilt	1983	11	97	909	0
Jajuan Dawson, Tulane	1999	10	96	1,051	8
Jerry Hendren, Idaho	1969	10	95	1,452	12
Howard Twilley, Tulsa	1964	10	95	1,178	13
Josh Reed, LSU	2001	12	94	1,740	7
Geoff Noisy, Nevada	1998	11	94	1,405	9
Richard Buchanan, Northwestern	1989	11	94	1,115	9
Ricky Williams, Texas Tech (RB)	2001	11	92	617	4
Kevin Alexander, Utah St.	1995	11	92	1,400	6
Aaron Turner, Pacific (Cal.)	1991	11	92	1,604	18
Darius Watts, Marshall	2001	12	91	1,417	18
Reno Mahe, Brigham Young	2001	13	91	1,211	9
Rodney White, Fresno St.	2001	13	91	1,331	10
Bryan Reeves, Nevada	1993	10	91	1,362	17
Dave Petzke, Northern Ill.	1978	11	91	1,217	11
Glenn Meltzer, Wichita St.	1966	10	91	1,115	4

*Record. †National champion.

SEASON TOUCHDOWN RECEPTIONS

Player, Team	Year	G	TD
Troy Edwards, Louisiana Tech	1998	12	*27
Randy Moss, Marshall	1997	12	25
Manny Hazard, Houston	1989	11	22
Ashley Lelie, Hawaii	2001	12	19
Desmond Howard, Michigan	1991	11	19
Darius Watts, Marshall	2001	12	18
Eugene Baker, Kent St.	1997	11	18
Reidel Anthony, Florida	1989	12	18
Aaron Turner, Pacific (Cal.)	1991	11	18
Dennis Smith, Utah	1989	12	18
Tom Reynolds, San Diego St.	1971	10	18
Terry Glenn, Ohio St.	1995	11	17
Chris Doering, Florida	1995	12	17

Player, Team	Year	G	TD
Bryan Reeves, Nevada	1993	10	17
J. J. Stokes, UCLA	1993	11	17
Mario Bailey, Washington	1991	11	17
Clarkston Hines, Duke	1989	11	17
Torry Holt, North Carolina St.	1997	11	16
Alex Van Dyke, Nevada	1995	11	16
Ryan Yarborough, Wyoming	1993	11	16
Dan Bitson, Tulsa	1989	11	16
Howard Twilley, Tulsa	1965	10	16
Lee Mayes, UTEP	2000	11	15
Andre Cooper, Florida St.	1995	11	15
Ike Hilliard, Florida	1995	11	15
Jack Jackson, Florida	1994	12	15
Jason Phillips, Houston	1988	11	15
Henry Ellard, Fresno St.	1982	11	15

SINGLE-GAME RECEPTIONS

Rec.	Player, Team (Opponent)	Date
23	Randy Gatewood, UNLV (Idaho)	Sept. 17, 1994
22	Jay Miller, Brigham Young (New Mexico)	Nov. 3, 1973
21	Chris Daniels, Purdue (Michigan St.)	Oct. 16, 1999
21	Troy Edwards, Louisiana Tech (Nebraska)	Aug. 29, 1998
20	Kenny Christian, Eastern Mich. (Temple)	Sept. 23, 2000
20	Rick Eber, Tulsa (Idaho St.)	Oct. 7, 1967
19	Josh Reed, LSU (Alabama)	Nov. 3, 2001
19	Manny Hazard, Houston (Texas)	Nov. 11, 1989
19	Manny Hazard, Houston (TCU)	Nov. 4, 1989
19	Ron Fair, Arizona St. (Washington St.)	Oct. 28, 1989
19	Howard Twilley, Tulsa (Colorado St.)	Nov. 27, 1965
18	Randall Lane, Purdue (Wisconsin)	Oct. 10, 1998
18	Geoff Noisy, Nevada (Oregon)	Sept. 13, 1997
18	Geoff Noisy, Nevada (Arkansas St.)	Nov. 16, 1996
18	Albert Connell, Texas A&M (Colorado)	Sept. 28, 1996
18	Alex Van Dyke, Nevada (UNLV)	Oct. 28, 1995
18	Alex Van Dyke, Nevada (Toledo)	Sept. 23, 1995
18	Richard Woodley, TCU (Texas Tech)	Nov. 10, 1990
18	Mark Templeton (RB), Long Beach St. (Utah St.)	Nov. 1, 1986
18	Howard Twilley, Tulsa (Southern Ill.)	Oct. 30, 1965
17	Trevor Insley, Nevada (Colorado St.)	Sept. 11, 1999
17	Willie Gosha, Auburn (Arkansas)	Oct. 28, 1995
17	Chad Mackey, Louisiana Tech (Nevada)	Oct. 21, 1995
17	Curtis Shearer, San Diego St. (Air Force)	Oct. 1, 1994
17	Ioren Richey, Utah (UTEP)	Nov. 29, 1986
17	Keith Edwards, Vanderbilt (Georgia)	Oct. 15, 1983
17	Jon Harvey, Northwestern (Michigan)	Oct. 23, 1982
17	Don Roberts, San Diego St. (California)	Sept. 18, 1982
17	Tom Reynolds, San Diego St. (Utah St.)	Oct. 22, 1971
17	Mike Mikolayunas, Davidson (Richmond)	Oct. 11, 1969
17	Jerry Hendren, Idaho (Southern Miss.)	Oct. 4, 1969
17	Emilio Vallez, New Mexico (New Mexico St.)	Oct. 27, 1967
17	Chuck Hughes, UTEP (Arizona St.)	Oct. 30, 1965

CAREER YARDS

Player, Team	Years	Rec.	Yards	Avg.	TD
Trevor Insley, Nevada	1996-99	298	*5,005	16.8	35
Marcus Harris, Wyoming	1993-96	259	4,518	17.4	38
Ryan Yarborough, Wyoming	1990-93	229	4,357	#19.0	42
Troy Edwards, Louisiana Tech	1996-98	280	4,352	15.5	*50
Aaron Turner, Pacific (Cal.)	1989-92	266	4,345	16.3	43
Terance Mathis, New Mexico	1985-87, 89	263	4,254	16.2	36
Geoff Noisy, Nevada	1995-98	295	4,249	14.4	21
Troy Walters, Stanford	1996-99	244	3,986	16.3	26
Chad Mackey, Louisiana Tech	1993-96	264	3,789	14.4	22
Marc Zeno, Tulane	1984-87	236	3,725	15.8	25
Brandon Stokley, La-Lafayette	1995-98	241	3,702	15.4	25
Arnold Jackson, Louisville	1997-00	*300	3,670	12.2	31
Steve Neal, Western Mich.	1997-00	235	3,599	15.3	27
Ron Sellers, Florida St.	1966-68	212	3,598	17.0	23
Peter Warrick, Florida St.	1996-99	207	3,517	17.0	32
Eugene Baker, Kent St.	1995-98	229	3,513	15.3	35
Torry Holt, North Carolina St.	1995-98	191	3,379	17.7	31
Elmo Wright, Houston	1968-70	153	3,347	21.9	34
Howard Twilley, Tulsa	1963-65	261	3,343	12.8	32
Clarkston Hines, Duke	1986-89	189	3,318	17.6	38
Gerald Harp, Western Caro.	1977-80	197	3,305	16.8	26
Dan Bitson, Tulsa	1987-89, 91	163	3,300	20.2	29
Charlie Jones, Fresno St.	1992-95	181	3,260	18.0	25
Dennis Northcutt, Arizona	1996-99	223	3,252	14.5	24
Greg Primus, Colorado St.	1989-92	192	3,200	16.7	16
David Williams, Illinois	1983-85	245	3,195	13.0	22
Hart Lee Dykes, Oklahoma St.	1985-88	203	3,171	15.6	29
Bryan Rowley, Utah	\$1989-93	177	3,143	17.8	25
Darnay Scott, San Diego St.	1991-93	178	3,139	17.6	25

Player, Team	Years	Rec.	Yards	Avg.	TD
Rick Beasley, Appalachian St.	1978-80	178	3,124	17.6	23
Alex Van Dyke, Nevada	1994-95	227	3,100	13.7	26
Kendall Newson, Middle Tenn.	1998-01	238	3,074	12.9	21
Eric Drage, Brigham Young	1990-93	162	3,065	18.9	29
Lloyd Hill, Texas Tech	1990-93	189	3,059	16.2	20
Mike Adams, Texas	1992-93, 95-96	177	3,032	17.1	16
Kevin Lockett, Kansas St.	1993-96	217	3,032	14.0	26
Bobby Engram, Penn St.	1991, 93-95	167	3,026	18.1	31
Carl Winston, New Mexico	1990-93	202	2,972	14.7	14
Brian Alford, Purdue	1994-97	160	2,968	18.6	30
Boo Mitchell, Vanderbilt	1985-88	188	2,964	15.8	9
Johnnie Morton, Southern California	1990-93	185	2,957	16.0	21
Brian Roberson, Fresno St.	1993-96	188	2,956	15.7	15
Ricky Proehl, Wake Forest	1986-89	188	2,949	15.7	25
Henry Ellard, Fresno St.	1979-82	138	2,947	21.4	25
Kendal Smith, Utah St.	1985-88	169	2,943	17.4	25
DeRonnie Pitts, Stanford	1997-00	222	2,942	13.3	24
Jermaine Lewis, Maryland	1992-95	193	2,932	15.2	21
E. G. Green, Florida St.	1994-97	166	2,920	17.6	29
Kelly Campbell, Georgia Tech	1998-01	195	2,907	14.9	24
Charles Lockett, Long Beach St.	1983-86	191	2,902	15.1	19

*Record. \$See page 6 for explanation. #Record for minimum 200 catches.

CAREER YARDS PER GAME

(Minimum 2,200 Yards)

Player, Team	Years	G	Yards	Yd.PG
Alex Van Dyke, Nevada	1994-95	22	3,100	*140.9
Troy Edwards, Louisiana Tech	1996-98	34	4,352	128.0
Manny Hazard, Houston	1989-90	21	2,635	125.5
Ron Sellers, Florida St.	1966-68	30	3,598	119.9
Bryan Reeves, Nevada	1992-93	21	2,476	117.9
Trevor Inasley, Nevada	1996-99	44	*5,005	113.8
Nakia Jenkins, Utah St.	1996-97	22	2,483	112.9
Keyshawn Johnson, Southern California	1994-95	21	2,358	112.3
Elmo Wright, Houston	1968-70	30	3,347	111.6
Howard Twilley, Tulsa	1963-65	30	3,343	111.4
Chris Penn, Tulsa	1991, 93	22	2,370	107.7
Goef Nolsy, Nevada	1995-98	40	4,249	106.2
Jason Phillips, Houston	1987-88	22	2,319	105.4
Siaha Burley, UCF	1997-98	22	2,248	102.2
Brandon Stokley, La.-Lafayette	1995-98	37	3,702	100.1
Aaron Turner, Pacific (Cal.)	1989-92	44	4,345	98.8
Marcus Harris, Wyoming	1993-96	46	4,518	98.2
Rick Beasley, Appalachian St.	†1977-80	32	3,124	97.6
David Williams, Illinois	1982-85	33	3,195	96.8
Terance Mathis, New Mexico	1985-87, 89-94	44	4,254	96.7
Troy Walters, Stanford	1996-99	42	3,986	94.9
Ryan Yarborough, Wyoming	1990-93	46	4,357	94.7
Darnay Scott, San Diego St.	1991-93	34	3,139	92.3
Edell Shepherd, San Jose St.	2000-01	24	2,207	91.9
Eugene Baker, Kent St.	1995-98	39	3,513	90.1
Lloyd Hill, Texas Tech	1990-93	34	3,059	90.0

*Record. †Played defensive back in 1977.

CAREER TOUCHDOWN RECEPTIONS

Player, Team	Years	G	TD
Troy Edwards, Louisiana Tech	1996-98	34	*50
Aaron Turner, Pacific (Cal.)	1989-92	44	43
Ryan Yarborough, Wyoming	1990-93	46	42
Marcus Harris, Wyoming	1993-96	46	38
Clarkston Hines, Duke	1986-89	44	38
Terance Mathis, New Mexico	1985-87, 89	44	36
Trevor Inasley, Nevada	1996-99	44	35
Eugene Baker, Kent St.	1995-98	39	35
Elmo Wright, Houston	1968-70	30	34
Ibn Green, Louisville (TE)	1996-99	43	33
Peter Warrick, Florida St.	1996-99	43	32
David Boston, Ohio St.	1996-98	34	32
Steve Largent, Tulsa	1973-75	30	32
Howard Twilley, Tulsa	1963-65	30	32
Arnold Jackson, Louisville	1997-00	44	31
Torry Holt, North Carolina St.	1995-98	40	31
Chris Doering, Florida	1992-95	40	31
Lucious Davis, New Mexico St.	1992-95	42	31
Bobby Engram, Penn St.	1991, 93-95	42	31
Manny Hazard, Houston	1989-90	21	31
Brian Alford, Purdue	1994-97	38	30
Sean Dawkins, California	1990-92	33	30
Desmond Howard, Michigan	1989-91	33	30
Jade Butcher, Indiana	1967-69	30	30
E. G. Green, Florida St.	1994-97	44	29
Ike Hilliard, Florida	1994-96	32	29
Jack Jackson, Florida	1992-94	34	29
Eric Drage, Brigham Young	1990-93	46	29



CW Pack Sports

Hawaii's Ashley Lelie had a terrific 2001 campaign, compiling 1,713 receiving yards and 19 touchdown catches. He is tied for fourth on the Division I-A season TD receptions list and is sixth in the season yards category.

Player, Team	Years	G	TD
Dan Bitson, Tulsa	1987-89, 91	44	29
Hart Lee Dykes, Oklahoma St.	1985-88	41	29

*Record.

SEASON YARDS

Player, Team	Year	Rec.	Yards	Avg.	TD
Trevor Inasley, Nevada	†1999	134	*2,060	15.4	13
Troy Edwards, Louisiana Tech	†1998	140	1,996	14.3	*27
Alex Van Dyke, Nevada	†1995	129	1,854	14.4	16
Howard Twilley, Tulsa	1965	134	1,779	13.3	16
Josh Reed, LSU	†2001	94	1,740	18.5	7
Ashley Lelie, Hawaii	2001	84	1,713	20.4	19
Troy Edwards, Louisiana Tech	†1997	102	1,707	16.7	13
Manny Hazard, Houston	1989	*142	1,689	11.9	22
Marcus Harris, Wyoming	†1996	109	1,650	15.1	13
Randy Moss, Marshall	1997	90	1,647	18.3	25
Aaron Turner, Pacific (Cal.)	†1991	92	1,604	17.4	18
Torry Holt, North Carolina St.	1998	88	1,604	18.2	11
Chris Penn, Tulsa	†1993	105	1,578	15.0	12
Eugene Baker, Kent St.	1997	103	1,549	15.0	18
Lee Evans, Wisconsin	2001	75	1,545	20.6	9
Kevin Curtis, Utah St.	2001	100	1,531	15.3	10
Chuck Hughes, UTEP	1965	80	1,519	19.0	12
Ryan Yarborough, Wyoming	1993	67	1,512	22.6	16
Henry Ellard, Fresno St.	1982	62	1,510	†24.4	15
Edell Shepherd, San Jose St.	2001	83	1,500	18.1	14
Ron Sellers, Florida St.	1968	86	1,496	17.4	12
Chad Mackey, Louisiana Tech	1996	85	1,466	17.3	10
Troy Walters, Stanford	1999	74	1,456	19.7	10
Jerry Hendren, Idaho	1969	95	1,452	15.3	12
Jason Phillips, Houston	1988	108	1,444	13.4	15

*Record. †National champion. ††Record for minimum 50 catches.

SINGLE-GAME YARDS

Yds.	Player, Team (Opponent)	Date
405	Troy Edwards, Louisiana Tech (Nebraska)	Aug. 29, 1998
363	Randy Gatewood, UNLV (Idaho)	Sept. 17, 1994

Yds.	Player, Team (Opponent)	Date
349	Chuck Hughes, UTEP (North Texas)	Sept. 18, 1965
326	Nale Burleson, Nevada (San Jose St.)	Nov. 10, 2001
322	Rick Eber, Tulsa (Idaho St.)	Oct. 7, 1967
318	Harry Wood, Tulsa (Idaho St.)	Oct. 7, 1967
316	Jeff Evans, New Mexico St. (Southern Ill.)	Sept. 30, 1978
314	Alex Van Dyke, Nevada (San Jose St.)	Nov. 18, 1995
310	Chad Mackey, Louisiana Tech (Toledo)	Oct. 19, 1996
301	Chris Daniels, Purdue (Michigan St.)	Oct. 16, 1999
297	Aaron Jones, Utah St. (Boise St.)	Nov. 11, 2000
297	Brian Oliver, Ball St. (Toledo)	Oct. 9, 1993
296	Geoffery Noisy, Nevada (Utah St.)	Nov. 9, 1996
293	Josh Reed, LSU (Alabama)	Nov. 23, 2001
290	Tom Reynolds, San Diego St. (Utah St.)	Oct. 22, 1971
289	Wesley Walker, California (San Jose St.)	Oct. 2, 1976
288	Mike Siani, Villanova (Xavier [Ohio])	Oct. 30, 1971
285	Ashley Lellie, Hawaii (Air Force)	Nov. 24, 2001
285	Thomas Lewis, Indiana (Penn St.)	Nov. 6, 1993
284	Don Clune, Pennsylvania (Harvard)	Oct. 30, 1971
284	Lennie Johnson, Arkansas St. (Southwest Mo. St.)	Nov. 8, 1997
283	Chris Castor, Duke (Wake Forest)	Nov. 6, 1982
283	Jeremy McDaniel, Arizona (California)	Nov. 2, 1996
283	Geoff Noisy, Nevada (New Mexico St.)	Oct. 10, 1998
282	Larry Willis, Fresno St. (Montana St.)	Nov. 17, 1984
280	Will Blackwell, San Diego St. (California)	Sept. 14, 1996

ANNUAL CHAMPIONS

Year	Player, Team	Class	Rec.	Yards	TD
1937	Jim Benton, Arkansas	Sr.	48	814	7
1938	Sam Boyd, Baylor	Sr.	32	537	—
1939	Ken Kavanaugh, LSU	Sr.	30	467	—
1940	Eddie Bryant, Virginia	So.	30	222	2
1941	Hank Stanton, Arizona	Sr.	50	820	—
1942	Bill Rogers, Texas A&M	Sr.	39	432	—
1943	Neil Armstrong, Oklahoma St.	Fr.	39	317	—
1944	Reid Moseley, Georgia	So.	32	506	—
1945	Reid Moseley, Georgia	Jr.	31	662	—
1946	Neil Armstrong, Oklahoma St.	Sr.	32	479	1
1947	Barney Poole, Mississippi	Jr.	52	513	8
1948	Johnny "Red" O'Quinn, Wake Forest	Jr.	39	605	7
1949	Art Weiner, North Carolina	Sr.	52	762	7
1950	Gordon Cooper, Denver	Jr.	46	569	8
1951	Dewey McConnell, Wyoming	Sr.	47	725	9
1952	Ed Brown, Fordham	Sr.	57	774	6
1953	John Carson, Georgia	Jr.	45	663	4
1954	Jim Hanifan, California	Sr.	44	569	7
1955	Hank Burnine, Missouri	Sr.	44	594	2
1956	Art Powell, San Jose St.	So.	40	583	5
1957	Stuart Vaughan, Utah	Sr.	53	756	5
1958	Dave Hibbert, Arizona	Jr.	61	606	4
1959	Chris Burford, Stanford	Sr.	61	756	6
1960	Hugh Campbell, Washington St.	So.	66	881	10
1961	Hugh Campbell, Washington St.	Jr.	53	723	5
1962	Vern Burke, Oregon St.	Jr.	69	1,007	10
1963	Lawrence Elkins, Baylor	Jr.	70	873	8
1964	Howard Twilley, Tulsa	Jr.	95	1,178	13
1965	Howard Twilley, Tulsa	Sr.	134	1,779	16
1966	Glenn Meltzer, Wichita St.	So.	91	1,115	4
1967	Bob Goodridge, Vanderbilt	Sr.	79	1,114	6
1968	Ron Sellers, Florida St.	Sr.	86	1,496	12
1969	Jerry Hendren, Idaho	Sr.	95	1,452	12

Beginning in 1970, ranked on per-game (instead of total) catches

Year	Player, Team	Class	G	Rec.	Avg.	Yards	TD
1970	Mike Mikolayunas, Davidson	Sr.	10	87	8.7	1,128	8
1971	Tom Reynolds, San Diego St.	Sr.	10	67	6.7	1,070	7
1972	Tom Forzani, Utah St.	Sr.	11	85	7.7	1,169	8
1973	Jay Miller, Brigham Young	So.	11	100	9.1	1,181	8
1974	Dwight McDonald, San Diego St.	Sr.	11	86	7.8	1,157	7
1975	Bob Farnham, Brown	Jr.	9	56	6.2	701	2
1976	Billy Ryckman, Louisiana Tech	Sr.	11	77	7.0	1,382	10
1977	Wayne Tolleson, Western Caro.	Sr.	11	73	6.6	1,101	7
1978	Dave Petzke, Northern Ill.	Sr.	11	91	8.3	1,217	11
1979	Rick Beasley, Appalachian St.	Jr.	11	74	6.7	1,205	12
1980	Dave Young, Purdue	Sr.	11	67	6.1	917	8
1981	Pete Harvey, North Texas	Sr.	9	57	6.3	743	3
1982	Vincent White, Stanford	Sr.	10	68	6.8	677	8
1983	Keith Edwards, Vanderbilt	Jr.	11	97	8.8	909	8
1984	David Williams, Illinois	Jr.	11	101	9.2	1,278	8
1985	Rodney Carter, Purdue	Sr.	11	98	8.9	1,099	4
1986	Mark Templeton, Long Beach St. (RB)	Sr.	11	99	9.0	688	2
1987	Jason Phillips, Houston	Jr.	11	99	9.0	875	3
1988	Jason Phillips, Houston	Sr.	11	108	9.8	1,444	15
1989	Manny Hazard, Houston	Jr.	11	*142	12.9	1,689	22

Beginning in 1990, ranked on both per-game catches and yards per game

PER-GAME CATCHES

Year	Player, Team	Class	G	Rec.	Avg.	Yards	TD
1990	Manny Hazard, Houston	Sr.	10	78	7.8	946	9
1991	Fred Gilbert, Houston	Jr.	11	106	9.6	957	7
1992	Sherman Smith, Houston	Jr.	11	103	9.4	923	6
1993	Chris Penn, Tulsa	Sr.	11	105	9.6	1,578	12
1994	Alex Van Dyke, Nevada	Jr.	11	98	8.9	1,246	10
1995	Alex Van Dyke, Nevada	Sr.	11	129	11.7	1,854	16
1996	Damond Wilkins, Nevada	Sr.	11	114	10.4	1,121	4
1997	Eugene Baker, Kent St.	Jr.	11	103	9.4	1,549	18
1998	Troy Edwards, Louisiana Tech	Sr.	12	140	11.7	1,996	*27
1999	Trevor Insley, Nevada	Sr.	11	134	12.2	*2,060	13
2000	James Jordan, Louisiana Tech	Jr.	12	109	9.1	1,003	4
2001	Kevin Curtis, Utah St.	Jr.	11	100	9.1	1,531	10

YARDS PER GAME

Year	Player, Team	Class	G	Rec.	Yards	Avg.	TD
1990	Patrick Rowe, San Diego St.	Jr.	11	71	1,392	126.6	8
1991	Aaron Turner, Pacific (Cal.)	Jr.	11	92	1,604	145.8	18
1992	Lloyd Hill, Texas Tech	Jr.	11	76	1,261	114.6	12
1993	Chris Penn, Tulsa	Sr.	11	105	1,578	143.5	12
1994	Marcus Harris, Wyoming	So.	12	71	1,431	*119.3	11
1995	Alex Van Dyke, Nevada	Sr.	11	129	1,854	168.6	16
1996	Marcus Harris, Wyoming	Sr.	12	109	1,650	137.5	13
1997	Troy Edwards, Louisiana Tech	Jr.	11	102	1,707	155.2	13
1998	Troy Edwards, Louisiana Tech	Sr.	12	140	1,996	166.3	*27
1999	Trevor Insley, Nevada	Sr.	11	134	*2,060	*187.3	13
2000	Antonio Bryant, Pittsburgh	So.	10	68	1,302	130.2	11
2001	Josh Reed, LSU	Jr.	12	94	1,740	145.0	7

*Record.

Scoring

CAREER POINTS PER GAME

(Minimum 225 Points)

Player, Team	Years	G	TD	Scored	FG	Pts.	Pt.PG
Marshall Faulk, San Diego St.	1991-93	31	162	4	0	1376	*12.1
Ed Marinaro, Cornell	1969-71	27	52	6	0	318	11.8
Bill Burnett, Arkansas	1968-70	26	49	0	0	294	11.3
Steve Owens, Oklahoma	1967-69	30	56	0	0	336	11.2
Eddie Talboom, Wyoming	1948-50	28	34	99	0	303	10.8
Travis Prentice, Miami (Ohio)	1996-99	44	*78	0	0	*468	10.6
Troy Edwards, Louisiana Tech	1996-98	34	57	2	0	344	10.1
Howard Twilley, Tulsa	1963-65	26	32	67	0	259	10.0
Tom Harmon, Michigan	1938-40	24	33	33	2	237	9.9
Ricky Williams, Texas	1995-98	46	75	2	0	452	9.8
Glenn Davis, Army	1943-46	37	59	0	0	354	9.6
Johnny Bright, Drake	1949-51	25	40	0	0	240	9.6
Anthony Thompson, Indiana	1986-89	41	65	4	0	394	9.6
Roman Anderson, Houston	1988-91	44	0	213	70	423	9.6
Stacey Robinson, Northern Ill. (QB)	1988-90	25	38	6	0	234	9.4
Floyd Little, Syracuse	1964-66	30	46	2	0	278	9.3
Anthony Davis, Southern California	1972-74	33	50	2	0	302	9.2
Felix "Doc" Blanchard, Army	1944-46	25	38	3	0	231	9.2

*Record. †Three-year totals record.

SEASON POINTS PER GAME

Player, Team	Years	G	TD	Scored	FG	Pts.	Pt.PG
Barry Sanders, Oklahoma St.	1988	11	*39	0	0	*234	*21.3
Bobby Reynolds, Nebraska	1950	9	22	25	0	157	17.4
Art Luppino, Arizona	1954	10	24	22	0	166	16.6
Ed Marinaro, Cornell	1971	9	24	4	0	148	16.4
Lydell Mitchell, Penn St.	1971	11	29	0	0	174	15.8
Troy Edwards, Louisiana Tech	1998	12	31	2	0	188	15.7
Marshall Faulk, San Diego St.	1991	9	23	2	0	140	15.6
Luke Staley, Brigham Young	2001	11	28	2	0	170	15.5
Byron "Whizzer" White, Colorado	1937	8	16	23	1	122	15.3
Lee Suggs, Virginia Tech	2000	11	28	0	0	168	15.3
Ricky Williams, Texas	1998	11	28	0	0	168	15.3

*Record. †National champion.

CAREER POINTS

(Non-Kickers)

Player, Team	Years	TD	Scored	FG	Pts.
Travis Prentice, Miami (Ohio)	1996-99	*78	0	0	*468
Ricky Williams, Texas	1995-98	75	2	0	452

Player, Team	Years	Extra Pts.		Pts.
		TD	Scored FG	
Anthony Thompson, Indiana	1986-89	65	4 0	394
Ron Dayne, Wisconsin	1996-99	63	0 0	378
Marshall Faulk, San Diego St.	1991-93	†62	4 0	†376
Eric Crouch, Nebraska (QB)	1998-01	59	20 0	374
Tony Dorsett, Pittsburgh	1973-76	59	2 0	356
Glenn Davis, Army	1943-46	59	0 0	354
Troy Edwards, Louisiana Tech	1995-98	57	2 0	344
Art Luppino, Arizona	1953-56	48	49 0	337
Chris Lemon, Nevada	1996-99	56	0 0	336
Steve Owens, Oklahoma	1967-69	56	0 0	336
Wilford White, Arizona St.	1947-50	48	27 4	327
LaDainian Tomlinson, TCU	1997-00	54	0 0	324
Skip Hicks, UCLA	‡1993-97	54	0 0	324
Barry Sanders, Oklahoma St.	1986-88	54	0 0	324
Allen Pinkett, Notre Dame	1982-85	53	2 0	320
Kevin Faulk, LSU	1995-98	53	0 0	318
Pete Johnson, Ohio St.	1973-76	53	0 0	318
Ed Marinaro, Cornell	1969-71	52	6 0	318
Herschel Walker, Georgia	1980-82	52	2 0	314
James Gray, Texas Tech	1986-89	52	0 0	312
Mike Rozier, Nebraska	1981-83	52	0 0	312
Ted Brown, North Carolina St.	1975-78	51	6 0	312
Leon Johnson, North Carolina	1993-96	50	3 0	306
John Harvey, UTEP	1985-88	51	0 0	306
Eddie Talboom, Wyoming	1948-50	34	99 0	303
Shaun Alexander, Alabama	1996-99	50	2 0	302
Anthony Davis, Southern California	1972-74	50	2 0	302
Anthony Thomas, Michigan	1997-00	50	0 0	300
Dalton Hilliard, LSU	1982-85	50	0 0	300
Billy Sims, Oklahoma	‡1975-79	50	0 0	300
Charles White, Southern California	1976-79	49	2 0	296
Nolan Jones, Arizona St.	1958-61	30	77 13	296
Travis Zachery, Clemson	1998-01	49	0 0	294
Warrick Dunn, Florida St.	1993-96	49	0 0	294
Steve Bartalo, Colorado St.	1983-86	49	0 0	294
Bill Burnett, Arkansas	1968-70	49	0 0	294
‡Dwone Hicks, Middle Tenn.	1999-01	48	4 0	292
Keith Byars, Ohio St.	1982-85	48	0 0	288
Brian Mitchell, La.-Lafayette	1986-89	47	4 0	286
Rick Badanjek, Maryland	1982-85	46	10 0	286

*Record. †See page 6 for explanation. ‡Three-year totals record. ‣Active player.

CAREER POINTS (Kickers)

Player, Team	Years	PAT		FG		Pts.
		PAT Att.	PAT	FG Att.	FG	
Roman Anderson, Houston	1988-91	213	217	70	101	423
Carlos Huerta, Miami (Fla.)	1988-91	178	181	73	91	397
Jason Elam, Hawaii	‡1988-92	158	161	79	100	395
Derek Schmidt, Florida St.	1984-87	174	178	73	102	393
Kris Brown, Nebraska	1995-98	*217	*222	57	77	388
Shayne Graham, Virginia Tech	1996-99	167	169	68	93	371
Jeff Hall, Tennessee	1995-98	188	202	61	89	371
Jeff Chandler, Florida	‡1997-01	167	180	67	80	368
Luis Zendejas, Arizona St.	1981-84	134	135	78	*105	368
Jeff Jaeger, Washington	1983-86	118	123	*80	99	358
John Lee, UCLA	1982-85	116	117	79	92	353
Max Zendejas, Arizona	1982-85	122	124	77	104	353
Kevin Butler, Georgia	1981-84	122	125	77	98	353
Derek Mahoney, Fresno St.	1990-93	216	*222	45	63	351
Martin Gramatica, Kansas St.	1994-95, 97-98	187	192	54	70	349
Philip Doyle, Alabama	1987-90	105	108	78	*105	345
Phil Dawson, Texas	1994-97	162	170	59	79	339
Andy Trakas, San Diego St.	1989-92	170	178	56	82	338
Nathan Trout, Syracuse	1996-99	187	195	49	65	334
Owen Pochman, Brigham Young	1997-00	135	139	66	91	333
Dan Stultz, Ohio St.	1997-00	161	169	56	82	329
Travis Dorsch, Purdue	1998-01	140	149	62	87	326
Scott Bentley, Florida St.	1993-96	200	215	42	61	326
Michael Proctor, Alabama	1992-95	131	132	65	91	326
Barry Belli, Fresno St.	1984-87	116	123	70	99	326
Kyle Bryant, Texas A&M	1994-97	145	152	60	85	325
Sebastian Janikowski, Florida St.	1997-99	125	128	66	83	323
Ron Hanson, Washington St.	1988-91	136	141	62	95	322
R. D. Lashar, Oklahoma	1987-90	194	200	42	60	320
Collin Mackie, South Carolina	1987-90	112	113	69	95	319
John Becksvoort, Tennessee	1991-94	161	161	52	75	317
Cary Blanchard, Oklahoma St.	1987-90	150	151	54	73	314
Fuad Reveiz, Tennessee	1981-84	101	103	71	95	314
Sean Fleming, Wyoming	1988-91	150	155	54	92	312
Van Tiffin, Alabama	1983-86	135	135	59	87	312
Kris Stockton, Texas	1996, 98-00	134	139	58	77	308

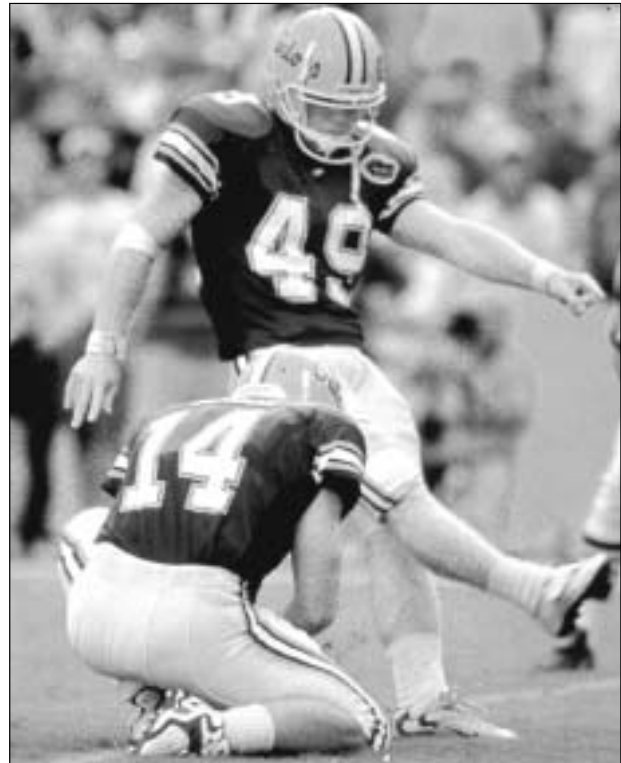

Florida sports information

Jeff Chandler of Florida successfully booted 167 extra points and 67 field goals for 368 total points, good for an eighth-place tie in Division I-A history.

Player, Team	Years	PAT		FG		Pts.
		PAT Att.	PAT	FG Att.	FG	
Jess Atkinson, Maryland	1981-84	128	131	60	82	308
Brad Selent, Western Mich.	1997-00	157	165	50	74	307
Gary Gussman, Miami (Ohio)	1984-87	102	104	68	94	306
Greg Cox, Miami (Fla.)	1984-87	162	169	47	64	303
Peter Holt, San Diego St.	1993-96	158	169	48	72	302
Dan Eichloff, Kansas	1990-93	116	119	62	87	302
Cory Wedel, Wyoming	1994-97	139	140	54	73	301

*Record. †See page 6 for explanation. ‡Includes one TD reception. #Includes one two-point conversion.

SEASON POINTS

Player, Team	Year	Extra Pts.		Pts.
		TD	Scored FG	
Barry Sanders, Oklahoma St.	†1988	*39	0 0	*234
Troy Edwards, Louisiana Tech	†1998	31	2 0	188
Mike Rozier, Nebraska	†1983	29	0 0	174
Lydell Mitchell, Penn St.	1971	29	0 0	174
Luke Staley, Brigham Young	†2001	28	2 0	170
Lee Suggs, Virginia Tech	†2000	28	0 0	168
Ricky Williams, Texas	1998	28	0 0	168
Art Luppino, Arizona	†1954	24	22 0	166
Bobby Reynolds, Nebraska	†1950	22	25 0	157
Anthony Thompson, Indiana	†1989	25	4 0	154
Ricky Williams, Texas	†1997	25	2 0	152
Randy Moss, Marshall	1997	25	2 0	152
Fred Wendt, UTEP	†1948	20	32 0	152
Skip Hicks, UCLA	1997	25	0 0	150
Travis Prentice, Miami (Ohio)	1997	25	0 0	150
Pete Johnson, Ohio St.	†1975	25	0 0	150

*Record. †National champion.

SINGLE-GAME POINTS

No.	Player, Team (Opponent)	Date
48	Howard Griffith, Illinois (Southern Ill.)	Sept. 22, 1990
44	Marshall Faulk, San Diego St. (Pacific [Cal.])	Sept. 14, 1991
43	Jim Brown, Syracuse (Colgate)	Nov. 17, 1956
42	Arnold "Showboat" Boykin, Mississippi (Mississippi St.)	Dec. 1, 1951

No.	Player, Team (Opponent)	Date
42	Fred Wendt, UTEP (New Mexico St.)	Nov. 25, 1948
38	Dick Bass, Pacific, Cal. (San Diego St.)	Nov. 22, 1958
37	Jimmy Nutter, Wichita St. (Northern St.)	Oct. 22, 1949
36	Chance Kretschmer, Nevada (UTEP)	Nov. 24, 2001
36	Chris Brown, Colorado (Nebraska)	Nov. 23, 2001
36	Levron Williams, Indiana (Michigan St.)	Nov. 10, 2001
36	Quentin Griffin, Oklahoma (Texas)	Oct. 7, 2000
36	Dwone Hicks, Middle Tenn. (Louisiana Tech)	Oct. 7, 2000
36	LaDainian Tomlinson, TCU (UTEP)	Nov. 20, 1999
36	Ricky Williams, Texas (Rice)	Sept. 26, 1998
36	Ricky Williams, Texas (New Mexico St.)	Sept. 5, 1998
36	Scott Harley, East Caro. (Ohio)	Nov. 16, 1996
36	Antowain Smith, Houston (Southern Miss.)	Nov. 9, 1996
36	Madre Hill, Arkansas (South Carolina)	Sept. 9, 1995
36	Calvin Jones, Nebraska (Kansas)	Nov. 9, 1991
36	Blake Ezor, Michigan St. (Northwestern)	Nov. 18, 1989
36	Dee Dowis, Air Force (San Diego St.)	Sept. 2, 1989
36	Kevin Bryant, North Carolina (East Caro.)	Sept. 12, 1981
36	Andre Herrera, Southern Ill. (Northern Ill.)	Oct. 23, 1976
36	Anthony Davis, Southern California (Notre Dame)	Dec. 2, 1972
36	Tim Delaney, San Diego St. (New Mexico St.)	Nov. 15, 1969
36	Tom Francisco, Virginia Tech (VMI)	Nov. 24, 1966
36	Howard Twilley, Tulsa (Louisville)	Nov. 6, 1965
36	Pete Pedro, West Tex. A&M (UTEP)	Sept. 30, 1961
36	Tom Powers, Duke (Richmond)	Oct. 21, 1950

ANNUAL CHAMPIONS

Year	Player, Team	Class	TD	Score	FG	Pts.	Extra Pts.
1937	Byron "Whizzer" White, Colorado	Sr.	16	23	1	122	
1938	Parker Hall, Mississippi	Sr.	11	7	0	73	
1939	Tom Harmon, Michigan	Jr.	14	15	1	102	
1940	Tom Harmon, Michigan	Sr.	16	18	1	117	
1941	Bill Dudley, Virginia	Sr.	18	23	1	134	
1942	Bob Steuber, Missouri	Sr.	18	13	0	121	
1943	Steve Van Buren, LSU	Sr.	14	14	0	98	
1944	Glenn Davis, Army	So.	20	0	0	120	
1945	Felix "Doc" Blanchard, Army	Jr.	19	1	0	115	
1946	Gene Roberts, Chattanooga	Sr.	18	9	0	117	
1947	Lou Gambino, Maryland	Jr.	16	0	0	96	
1948	Fred Wendt, UTEP	Sr.	20	32	0	152	
1949	George Thomas, Oklahoma	Sr.	19	3	0	117	
1950	Bobby Reynolds, Nebraska	So.	22	25	0	157	
1951	Ollie Matson, San Francisco	Sr.	21	0	0	126	
1952	Jackie Parker, Mississippi St.	Jr.	16	24	0	120	
1953	Earl Lindley, Utah St.	Sr.	13	3	0	81	
1954	Art Luppino, Arizona	So.	24	22	0	166	
1955	Jim Swink, TCU	Jr.	20	5	0	125	
1956	Clendon Thomas, Oklahoma	Jr.	18	0	0	108	
1957	Leon Burton, Arizona St.	Jr.	16	0	0	96	
1958	Dick Bass, Pacific (Cal.)	Jr.	18	8	0	116	
1959	Pervis Atkins, New Mexico St.	Jr.	17	5	0	107	
1960	Bob Gaiters, New Mexico St.	Sr.	23	7	0	145	
1961	Jim Pilot, New Mexico St.	So.	21	12	0	138	
1962	Jerry Logan, West Tex. A&M	Sr.	13	32	0	110	
1963	Cosmo Iacavazzi, Princeton	Jr.	14	0	0	84	
	Dave Casinelli, Memphis	Sr.	14	0	0	84	
1964	Brian Piccolo, Wake Forest	Sr.	17	9	0	111	
1965	Howard Twilley, Tulsa	Sr.	16	31	0	127	
1966	Ken Hebert, Houston	Jr.	11	41	2	113	
1967	Leroy Keyes, Purdue	Jr.	19	0	0	114	
1968	Jim O'Brien, Cincinnati	Jr.	12	31	13	142	
1969	Steve Owens, Oklahoma	Sr.	23	0	0	138	

Beginning in 1970, ranked on per-game (instead of total) points

Year	Player, Team	Class	G	TD	Score	FG	Pts.	Extra Pts.	Avg.
1970	Brian Bream, Air Force	Jr.	10	20	0	0	120		12.0
	Gary Kosins, Dayton	Jr.	9	18	0	0	108		12.0
1971	Ed Marinaro, Cornell	Sr.	9	24	4	0	148		16.4
1972	Harold Henson, Ohio St.	So.	10	20	0	0	120		12.0
1973	Jim Jennings, Rutgers	Sr.	11	21	2	0	128		11.6
1974	Bill Marek, Wisconsin	Jr.	9	19	0	0	114		12.7
1975	Pete Johnson, Ohio St.	Jr.	11	25	0	0	150		13.6
1976	Tony Dorsett, Pittsburgh	Sr.	11	22	2	0	134		12.2
1977	Earl Campbell, Texas	Sr.	11	19	0	0	114		10.4
1978	Billy Sims, Oklahoma	Jr.	11	20	0	0	120		10.9
1979	Billy Sims, Oklahoma	Sr.	11	22	0	0	132		12.0
1980	Sammy Winder, Southern Miss.	Jr.	11	20	0	0	120		10.9
1981	Marcus Allen, Southern California	Sr.	11	23	0	0	138		12.5
1982	Greg Allen, Florida St.	So.	11	21	0	0	126		11.5
1983	Mike Rozier, Nebraska	Sr.	12	29	0	0	174		14.5
1984	Keith Byars, Ohio St.	Jr.	11	24	0	0	144		13.1
1985	Bernard White, Bowling Green	Sr.	11	19	0	0	114		10.4

Year	Player, Team	Class	G	TD	Score	FG	Pts.	Extra Pts.	Avg.
1986	Steve Bartalo, Colorado St.	Sr.	11	19	0	0	114		10.4
1987	Paul Hewitt, San Diego St.	Jr.	12	24	0	0	144		12.0
1988	Barry Sanders, Oklahoma St.	Jr.	11	*39	0	0	*234		*21.3
1989	Anthony Thompson, Indiana	Sr.	11	25	4	0	154		14.0
1990	Stacey Robinson, Northern Ill. (QB)	Sr.	11	19	6	0	120		10.9
1991	Marshall Faulk, San Diego St.	Fr.	9	23	2	0	140		15.6
1992	Garrison Hearst, Georgia	Jr.	11	21	0	0	126		11.5
1993	Byron Morris, Texas Tech	Jr.	11	22	2	0	134		12.2
1994	Rashaan Salaam, Colorado	Jr.	11	24	0	0	144		13.1
1995	Eddie George, Ohio St.	Sr.	12	24	0	0	144		12.0
1996	Corey Dillon, Washington	Jr.	11	23	0	0	138		12.6
1997	Ricky Williams, Texas	Jr.	11	25	2	0	152		13.8
1998	Troy Edwards, Louisiana Tech	Sr.	12	31	2	0	188		15.7
1999	Shaun Alexander, Alabama	Sr.	11	24	0	0	144		13.1
2000	Lee Suggs, Virginia Tech	So.	11	28	0	0	168		15.3
2001	Luke Slaley, Brigham Young	Jr.	11	28	2	0	170		15.5

*Record.

Interceptions

CAREER INTERCEPTIONS

Player, Team	Years	No.	Yards	Avg.
Al Brosky, Illinois	1950-52	*29	356	12.3
Martin Bayless, Bowling Green	1980-83	27	266	9.9
John Provost, Holy Cross	1972-74	27	470	17.4
Tracy Saul, Texas Tech	1989-92	25	425	17.0
Tony Thurman, Boston College	1981-84	25	221	8.8
Tom Curtis, Michigan	1967-69	25	440	17.6
Jeff Nixon, Richmond	1975-78	23	377	16.4
Bennie Blades, Miami (Fla.)	1984-87	22	355	16.1
Jim Bolding, East Caro.	1973-76	22	143	6.5
Terrell Buckley, Florida St.	1989-91	21	*501	23.9
Chuck Cecil, Arizona	1984-87	21	241	11.5
Barry Hill, Iowa St.	1972-74	21	202	9.6
Mike Sensibaugh, Ohio St.	1968-70	21	226	10.8
Kevin Smith, Texas A&M	1988-91	20	289	14.5
Mark Collins, Cal St. Fullerton	1982-85	20	193	9.7
Anthony Young, Temple	1981-84	20	230	11.5
Chris Williams, LSU	1977-80	20	91	4.6
Charles Jefferson, McNeese St.	1975-78	20	95	4.8
Artimus Parker, Southern California	1971-73	20	268	13.4
Dave Atkinson, Brigham Young	1971-73	20	222	11.1
Jackie Wallace, Arizona	1970-72	20	250	12.5
Tom Wilson, Colgate	1964-66	20	215	10.8
Lynn Chandnois, Michigan St.	1946-49	20	410	20.5
Bobby Wilson, Mississippi	1946-49	20	369	18.5

*Record.

SEASON INTERCEPTIONS

Player, Team	Year	No.	Yards
Al Worley, Washington	1968	*14	130
George Shaw, Oregon	1951	13	136
Terrell Buckley, Florida St.	1991	12	238
Cornelius Price, Houston	1989	12	187
Bob Navarro, Eastern Mich.	1989	12	73
Tony Thurman, Boston College	1984	12	99
Terry Hoage, Georgia	1982	12	51
Frank Polito, Villanova	1971	12	261
Bill Albrecht, Washington	1951	12	140
Hank Rich, Arizona St.	1950	12	135

*Record. †National champion.

ANNUAL CHAMPIONS

Year	Player, Team	Class	No.	Yards
1938	Elmer Tarbox, Texas Tech	Sr.	11	89
1939	Harold Van Every, Minnesota	Sr.	8	59
1940	Dick Morgan, Tulsa	Jr.	7	210
1941	Bobby Robertson, Southern California	Jr.	9	126
1942	Ray Evans, Kansas	Jr.	10	76
1943	Jay Stoves, Washington	Sr.	7	139
1944	Jim Hardy, Southern California	Sr.	8	73
1945	Jake Leicht, Oregon	So.	9	195
1946	Larry Hatch, Washington	So.	8	114
1947	John Bruce, William & Mary	Jr.	9	78
1948	Jay Van Noy, Utah St.	Jr.	8	228
1949	Bobby Wilson, Mississippi	Sr.	10	70
1950	Hank Rich, Arizona St.	Sr.	12	135
1951	George Shaw, Oregon	Fr.	13	136
1952	Cecil Ingram, Alabama	Jr.	10	163

Year	Player, Team	Class	No.	Yards
1953	Bob Garrett, Stanford	Sr.	9	80
1954	Gary Glick, Colorado St.	Jr.	8	168
1955	Sam Wesley, Oregon St.	Jr.	7	61
1956	Jack Hill, Utah St.	Sr.	7	132
1957	Ray Toole, North Texas	Sr.	7	133
1958	Jim Norton, Idaho	Jr.	9	222
1959	Bud Whitehead, Florida St.	Jr.	6	111
1960	Bob O'Billovich, Montana	Jr.	7	71
1961	Joe Zuger, Arizona St.	Sr.	10	121
1962	Byron Beaver, Houston	Sr.	10	56
1963	Dick Kern, William & Mary	Sr.	8	116
1964	Tony Carey, Notre Dame	Jr.	8	121
1965	Bob Sullivan, Maryland	Sr.	10	61
1966	Henry King, Utah St.	Sr.	11	180
1967	Steve Haterius, West Tex. A&M	Sr.	11	90
1968	Al Worley, Washington	Sr.	*14	130
1969	Seh Miller, Arizona St.	Sr.	11	63

Beginning in 1970, ranked on per-game (instead of total) number

Year	Player, Team	Class	G	No.	Avg.	Yards
1970	Mike Sensibaugh, Ohio St.	Sr.	8	8	1.00	40
1971	Frank Polito, Villanova	So.	10	12	1.20	261
1972	Mike Townsend, Notre Dame	Jr.	10	10	1.00	39
1973	Mike Gow, Illinois	Jr.	11	10	0.91	142
1974	Mike Haynes, Arizona St.	Jr.	11	10	0.91	115
1975	Jim Bolding, East Caro.	Jr.	10	10	1.00	51
1976	Anthony Francis, Houston	Jr.	11	10	0.91	118
1977	Paul Lawler, Colgate	Sr.	9	7	0.78	53
1978	Pete Harris, Penn St.	Jr.	11	10	0.91	155
1979	Joe Callan, Ohio	Sr.	9	9	1.00	110
1980	Ronnie Lott, Southern California	Sr.	11	8	0.73	166
	Steve McNamee, William & Mary	Sr.	11	8	0.73	125
	Greg Benton, Drake	Sr.	11	8	0.73	119
	Jeff Hipp, Georgia	Sr.	11	8	0.73	104
	Mike Richardson, Arizona St.	So.	11	8	0.73	89
	Vann McElroy, Baylor	Jr.	11	8	0.73	73
1981	Sam Shaffer, Temple	Sr.	10	9	0.90	76
1982	Terry Hoage, Georgia	Jr.	10	12	1.20	51
1983	Martin Bayless, Bowling Green	Sr.	11	10	0.91	64
1984	Tony Thurman, Boston College	Sr.	11	12	1.09	99
1985	Chris White, Tennessee	Sr.	11	9	0.82	168
	Kevin Walker, East Caro.	Sr.	11	9	0.82	155
1986	Bennie Blades, Miami (Fla.)	Jr.	11	10	0.91	128
1987	Keith McMeans, Virginia	Fr.	10	9	0.90	35
1988	Kurt Larson, Michigan St. (LB)	Sr.	11	8	0.73	78
	Andy Logan, Kent St.	Sr.	11	8	0.73	54
1989	Cornelius Price, Houston	Jr.	11	12	1.09	187
	Bob Navarro, Eastern Mich.	Jr.	11	12	1.09	73
1990	Jerry Parks, Houston	Jr.	11	8	0.73	124
1991	Terrell Buckley, Florida St.	Jr.	12	12	1.00	238
1992	Carlton McDonald, Air Force	Sr.	11	8	0.73	109
1993	Orlanda Thomas, La-Lafayette	Jr.	11	9	0.82	84
1994	Aaron Beasley, West Virginia	Jr.	12	10	0.83	133
1995	Willie Smith, Louisiana Tech	Jr.	10	8	0.80	65
1996	Dre' Bly, North Carolina	Fr.	11	11	1.00	141
1997	Brian Lee, Wyoming	Sr.	11	8	0.73	103
1998	Jamar Fletcher, Wisconsin	Fr.	9	6	0.67	99
1999	Deltha O'Neal, California	Sr.	11	9	0.82	280
	Deon Grant, Tennessee	Jr.	11	9	0.82	167
	Rodregis Brooks, UAB	Jr.	11	9	0.82	152
2000	Dwight Smith, Akron	Sr.	11	10	0.91	208
	Anthony Floyd, Louisville	So.	11	10	0.91	152
2001	Edward Reed, Miami (Fla.)	Sr.	11	9	0.82	206

*Record.

Total Tackles

SEASON TOTAL TACKLES PER GAME

Player, Team	Year	G	Solo	Ast.	Total	Avg.
Rick Sherrod, West Virginia	†2001	10	102	54	156	*15.6
Hanik Milligan, Houston	2001	10	82	67	149	14.9
Levar Fisher, North Carolina St.	†2000	11	93	70	163	14.8
Kyle Kayden, West Virginia	2001	11	88	71	159	14.5
Jack Brewer, Minnesota	2001	11	89	66	155	14.1
Nick Greisen, Wisconsin	2001	12	101	66	*167	13.9
Pernell Griffin, East Caro.	2001	11	72	81	153	13.9
E. J. Henderson, Maryland	2001	11	*104	46	150	13.6
Levar Fisher, North Carolina St.	2001	11	79	69	148	13.5
Tito Rodriguez, UCF	2000	9	80	41	121	13.4
Brian Leigeb, Central Mich.	2000	11	90	57	147	13.4

*Record. †National champion.



Dale Sparks/AllPro Photography

West Virginia's Rick Sherrod was a mighty Mountaineer in 2001, leading Division I-A in both solo tackles (10.2) and total tackles (15.6) per game.

SEASON TOTAL TACKLES

Player, Team	Year	G	Solo	Ast.	Total
Nick Greisen, Wisconsin	2001	12	101	66	*167
Levar Fisher, North Carolina St.	†2000	11	93	70	163
Kyle Kayden, West Virginia	2001	11	88	71	159
Max Yates, Marshall	2001	12	92	67	159
Rick Sherrod, West Virginia	†2001	10	102	54	156
Lawrence Flugence, Texas Tech	2000	12	76	80	156
Jack Brewer, Minnesota	2001	11	89	66	155
Pernell Griffin, East Caro.	2001	11	72	81	153
E. J. Henderson, Maryland	2001	11	*104	46	150
Hanik Milligan, Houston	2001	10	82	67	149
Levar Fisher, North Carolina St.	2001	11	79	69	148

*Record. †National champion.

ANNUAL CHAMPIONS

Year	Player, Team	Class	G	Solo	Ast.	Total	Avg.
2000	Levar Fisher, North Carolina St.	Jr.	11	93	70	163	14.8
2001	Rick Sherrod, West Virginia	Sr.	10	102	54	156	*15.6

*Record.

Solo Tackles

SEASON SOLO TACKLES PER GAME

Player, Team	Year	G	Solo	Avg.
Rick Sherrod, West Virginia	†2001	10	102	*10.2
E. J. Henderson, Maryland	2001	11	*104	9.5
Tito Rodriguez, UCF	2001	11	100	9.1
Tito Rodriguez, UCF	2001	9	80	8.9
Sean Doyle, Missouri	2001	11	93	8.5
Levar Fisher, North Carolina St.	2000	11	93	8.5
Nick Greisen, Wisconsin	2001	12	101	8.4
Dan Morgan, Miami (Fla.)	2001	11	92	8.4
Larry Williams, Northern Ill.	2001	11	91	8.3
Nick Duffy, Northern Ill.	2001	11	91	8.3

*Record. †National champion.

SEASON TOTAL SOLO TACKLES

Player, Team	Year	G	Solo
E. J. Henderson, Maryland	2001	11	*104
Rick Sherrod, West Virginia	†2001	10	102
Nick Griesen, Wisconsin	2001	12	101
Tito Rodriguez, UCF	2001	11	100

*Record. †National champion.

ANNUAL CHAMPIONS

Year	Player, Team	Class	G	Solo	Avg.
2001	Rick Sherrod, West Virginia	Sr.	10	102	*10.2

*Record.

Tackles for Loss

SEASON TACKLES FOR LOSS PER GAME

Player, Team	Year	G	Solo	Ast.	Total	Avg.
Kenny Philpot, Eastern Mich.	†2001	11	26	9	*30.5	*2.8
E. J. Henderson, Maryland	2001	11	26	4	28.0	2.6
Wayne Rogers, Houston	†2000	11	27	0	27.0	2.5
Bryan Knight, Pittsburgh	2000	11	26	0	26.0	2.4
Larry Foote, Michigan	2001	10	21	5	23.5	2.4
LeMarcus McDonald, TCU	2001	11	23	3	24.5	2.2
Robert Thomas, UCLA	2001	11	23	3	24.5	2.2
Julius Peppers, North Carolina	2000	11	24	0	24.0	2.2
Dwight Freene, Syracuse	2001	12	24	3	25.5	2.1
Michael Josiah, Louisville	2000	9	19	0	19.0	2.1
Justin Smith, Missouri	2000	11	23	0	23.0	2.1

*Record. †National champion.

SEASON TACKLES FOR LOSS

Player, Team	Year	G	Solo	Ast.	Total
Kenny Philpot, Eastern Mich.	†2001	11	26	9	*30.5
E. J. Henderson, Maryland	2001	11	26	4	28.0
Wayne Rogers, Houston	†2000	11	27	0	27.0
Bryan Knight, Pittsburgh	2000	11	26	0	26.0
Dwight Freene, Syracuse	2001	12	24	3	25.5
Chris Johnson, Kansas St.	2000	12	25	0	25.0
LeMarcus McDonald, TCU	2001	11	23	3	24.5
Robert Thomas, UCLA	2001	11	23	3	24.5
Dewayne White, Louisville	2001	12	24	0	24.0
Julius Peppers, North Carolina	2000	11	24	0	24.0
Larry Foote, Michigan	2001	10	21	5	23.5
Justin Smith, Missouri	2000	11	23	0	23.0

*Record. †National champion.

ANNUAL CHAMPIONS

Year	Player, Team	G	Solo	Ast.	Total	Avg.
2000	Wayne Rogers, Houston	11	27	0	27.0	2.5
2001	Kenny Philpot, Eastern Mich.	11	26	9	*30.5	*2.8

*Record.

Pass Sacks

SEASON PASS SACKS PER GAME

Player, Team	Year	G	Solo	Ast.	Total	Avg.
Dwight Freene, Syracuse	†2001	12	17	1	*17.5	*1.5
Michael Josiah, Louisville	†2000	9	12	1	12.5	1.4
Dewayne White, Louisville	2001	11	15	0	15.0	1.4
Julius Peppers, North Carolina	2000	11	15	0	15.0	1.4
Bryan Thomas, UAB	2001	11	14	0	14.0	1.3
Antwan Peek, Cincinnati	2001	10	12	1	12.5	1.3
Greg Gathers, Georgia Tech	2000	11	13	0	13.0	1.2
Andre Arnold, Memphis	2000	11	13	0	13.0	1.2
Riall Johnson, Stanford	2000	11	10	5	12.5	1.1
Karon Riley, Minnesota	2000	11	12	1	12.5	1.1

*Record. †National champion.

SEASON TOTAL PASS SACKS

Player, Team	Year	G	Solo	Ast.	Total
Dwight Freene, Syracuse	†2001	12	17	1	*17.5
Dewayne White, Louisville	2001	11	15	0	15.0
Julius Peppers, North Carolina	2000	11	15	0	15.0
Bryan Thomas, UAB	2001	11	14	0	14.0
Greg Gathers, Georgia Tech	2000	11	13	0	13.0
Andre Arnold, Memphis	2000	11	13	0	13.0
Antwan Peek, Cincinnati	2001	10	12	1	12.5
Michael Josiah, Louisville	†2000	9	12	1	12.5

Player, Team	Year	G	Solo	Ast.	Total
Riall Johnson, Stanford	2000	11	10	5	12.5
Karon Riley, Minnesota	2000	11	12	1	12.5

*Record. †National champion.

ANNUAL CHAMPIONS

Year	Player, Team	G	Solo	Ast.	Total	Avg.
2000	Michael Josiah, Louisville	9	12	1	12.5	1.4
2001	Dwight Freene, Syracuse	12	17	1	*17.5	*1.5

*Record.

Passes Defended

SEASON PASSES DEFENDED PER GAME

Player, Team	Year	G	PBU	Int.	Total	Avg.
Eugene Wilson, Illinois	†2001	11	23	6	*29.0	*2.6
Christian Morton, Illinois	2001	11	22	4	26.0	2.4
Ken Lucas, Mississippi	†2000	11	20	5	25.0	2.3
Steve Smith, Oregon	2001	11	18	6	24.0	2.2
Jason Goss, TCU	2001	11	21	3	24.0	2.2
Fred Smoot, Mississippi St.	2000	11	19	5	24.0	2.2
Lawrence Richardson, Arkansas	2001	11	20	3	23.0	2.1
Daniel Wilturner, Baylor	2000	11	21	2	23.0	2.1
Edward Reed, Miami (Fla.)	2000	11	15	8	23.0	2.1
Quentin Jammer, Texas	2000	11	20	3	23.0	2.1

*Record. †National champion.

SEASON TOTAL PASSES DEFENDED

Player, Team	Year	G	PBU	Int.	Total
Eugene Wilson, Illinois	†2001	11	23	6	*29.0
Christian Morton, Illinois	2001	11	22	4	26.0
Ken Lucas, Mississippi	†2000	11	20	5	25.0
Steve Smith, Oregon	2001	11	18	6	24.0
Jason Goss, TCU	2001	11	21	3	24.0
Quentin Jammer, Texas	2001	12	22	2	24.0
Fred Smoot, Mississippi St.	2000	11	19	5	24.0
Lawrence Richardson, Arkansas	2001	11	20	3	23.0
Daniel Wilturner, Baylor	2000	11	21	2	23.0
Edward Reed, Miami (Fla.)	2000	11	15	8	23.0
Quentin Jammer, Texas	2000	11	20	3	23.0

*Record. †National champion.

ANNUAL CHAMPIONS

Year	Player, Team	G	PBU	Int.	Total	Avg.
2000	Ken Lucas, Mississippi	11	20	5	25.0	2.3
2001	Eugene Wilson, Illinois	11	23	6	*29.0	*2.6

*Record.

Forced Fumbles

SEASON FORCED FUMBLES PER GAME

Player, Team	Year	G	FF	Avg.
Dwight Freene, Syracuse	†2001	12	*8	*0.67
Brian Lape, Western Mich.	2001	11	6	0.55
Cory Smith, North Carolina St.	2001	11	6	0.55
Ryan Claridge, UNLV	2001	11	6	0.55
Robert Thomas, UCLA	2000	11	6	0.55
Antwan Peek, Cincinnati	2001	10	5	0.50
Tony Hardman, UCF	†2000	10	5	0.50
Bruce Nelson, Michigan St.	2001	11	5	0.45
Dennis Johnson, Kentucky	2001	11	5	0.45
Elton Patterson, UCF	2001	11	5	0.45
Greg White, Minnesota	2001	11	5	0.45
Kemp Rasmussen, Indiana	2001	11	5	0.45
Terrance Moore, Western Mich.	2000	11	5	0.45
De'Andre Lewis, Texas	2000	11	5	0.45
Dwayne Missouri, Northwestern	2000	11	5	0.45

*Record. †National champion.

SEASON TOTAL FORCED FUMBLES

Player, Team	Year	G	FF
Dwight Freene, Syracuse	†2001	12	*8
Brian Lape, Western Mich.	2001	11	6
Cory Smith, North Carolina St.	2001	11	6
Ryan Claridge, UNLV	2001	11	6
Robert Thomas, UCLA	2000	11	6
Antwan Peek, Cincinnati	2001	10	5
Bruce Nelson, Michigan St.	2001	11	5
Dennis Johnson, Kentucky	2001	11	5

Player, Team	Year	G	FF
Elton Patterson, UCF.....	2001	11	5
Greg White, Minnesota.....	2001	11	5
Kemp Rasmussen, Indiana.....	2001	11	5
Tony Hardman, UCF.....	†2000	10	5
Terrance Moore, Western Mich.....	2000	11	5
De'Andre Lewis, Texas.....	2000	11	5
Dwayne Missouri, Northwestern.....	2000	11	5

*Record. †National champion.

ANNUAL CHAMPIONS

Year	Player, Team	G	FF	Avg.
2000	Marques Anderson, UCLA.....	10	†7	0.70
	Tony Hardman, UCF.....	10	†7	0.70

†Prior to 2001, the total was forced fumbles plus fumbles recovered. Beginning in 2001, FF was forced fumbles only.

2001	Dwight Freeneey, Syracuse.....	12	*8	*0.67
------	--------------------------------	----	----	-------

Punting

CAREER AVERAGE

(Minimum 250 Punts)

Player, Team	Years	No.	Yards	Avg.	Long
Shane Lechler, Texas A&M.....	1996-99	268	11,977	*44.7	76
Bill Smith, Mississippi.....	1983-86	254	11,260	44.3	92
Jim Arnold, Vanderbilt.....	1979-82	277	12,171	43.9	79
Ralf Mojsiejko, Michigan St.....	1981-84	275	11,997	43.6	72
Jim Miller, Mississippi.....	1976-79	266	11,549	43.4	82
Russ Henderson, Virginia.....	1975-78	276	11,957	43.3	74
Maury Buford, Texas Tech.....	1978-81	293	12,670	43.2	75
Nate Cochran, Pittsburgh.....	1993-96	252	10,851	43.1	80
Chris Becker, TCU.....	1985-88	265	11,407	43.0	77
James Gargus, TCU.....	1981-84	255	10,862	42.6	74
Ron Keller, New Mexico.....	1983-86	252	10,737	42.6	77
Brian Morton, Duke.....	1997-00	282	12,000	42.6	80

(150-249 Punts)

Player, Team	Years	No.	Yards	Avg.	Long
Todd Sauerbrun, West Virginia.....	1991-94	167	7,733	*46.3	90
Reggie Roby, Iowa.....	1979-82	172	7,849	45.6	69
Greg Montgomery, Michigan St.....	1985-87	170	7,721	45.4	86
Tom Tupa, Ohio St.....	1984-87	196	8,854	45.2	75
Barry Helton, Colorado.....	1984-87	153	6,873	44.9	68
Aron Langley, Wyoming.....	1996-98	171	7,649	44.7	72
Ray Guy, Southern Miss.....	1970-72	200	8,934	44.7	93
Bucky Scribner, Kansas.....	1980-82	217	9,670	44.6	70
Terry Daniel, Auburn.....	1992-94	169	7,522	44.5	71
Greg Horne, Arkansas.....	1983-86	180	8,002	44.5	72
Ray Criswell, Florida.....	1982-85	161	7,153	44.4	73
Mark Simon, Air Force.....	1984-86	164	7,283	44.4	64
Brian Schmitz, North Carolina.....	1996-99	208	9,233	44.4	72
Russell Erxleben, Texas.....	1975-78	214	9,467	44.2	80
Brad Maynard, Ball St.....	1993-96	242	10,702	44.2	76
Chuck Ramsey, Wake Forest.....	1971-73	205	9,010	44.0	70
Johnny Evans, North Carolina St.....	1974-77	185	8,143	44.0	81
Jimmy Colquitt, Tennessee.....	1981-84	201	8,816	43.9	70
John Teltschik, Texas.....	1982-85	217	9,496	43.8	81

*Record.

SEASON AVERAGE

(Qualifiers for Championship)

Player, Team	Year	No.	Yards	Avg.
Chad Kessler, LSU.....	†1997	39	1,961	*50.3
Reggie Roby, Iowa.....	†1981	44	2,193	49.8
Kirk Wilson, UCLA.....	†1956	30	1,479	49.3
Todd Sauerbrun, West Virginia.....	†1994	72	3,486	†48.4
Travis Dorsch, Purdue.....	†2001	49	2,370	48.4
Zack Jordan, Colorado.....	†1950	38	1,830	48.2
Ricky Anderson, Vanderbilt.....	†1984	58	2,793	48.2
Marv Bateman, Utah.....	†1971	68	3,269	48.1
Reggie Roby, Iowa.....	†1982	52	2,501	48.1
Andrew Bayes, East Caro.....	†1999	47	2,259	48.1
Owen Price, UTEP.....	†1940	30	1,440	48.0
Jack Jacobs, Oklahoma.....	1940	31	1,483	47.8
Brian Schmitz, North Carolina.....	1999	74	3,538	47.8
Bill Smith, Mississippi.....	1984	44	2,099	47.7
Ed Bunn, UTEP.....	†1992	41	1,955	47.7

*Record. †National champion. ‡Record for minimum 50 punts.

ANNUAL CHAMPIONS

Year	Player, Team	Class	No.	Yards	Avg.
1937	Johnny Pingel, Michigan St.....	Jr.	49	2,101	42.9
1938	Jerry Dowd, St. Mary's (Cal.).....	Sr.	62	2,711	43.7



Purdue sports information

Purdue punter Travis Dorsch averaged 48.4 yards per kick last year to lead Division I-A and tie for third on the season average chart.

Year	Player, Team	Class	No.	Yards	Avg.
1939	Harry Dunkle, North Carolina.....	So.	37	1,725	46.6
1940	Owen Price, UTEP.....	Jr.	30	1,440	48.0
1941	Owen Price, UTEP.....	Sr.	40	1,813	45.3
1942	Bobby Cifers, Tennessee.....	Jr.	37	1,586	42.9
1943	Harold Cox, Arkansas.....	Fr.	37	1,518	41.0
1944	Bob Waterfield, UCLA.....	Sr.	60	2,575	42.9
1945	Howard Maley, Southern Methodist.....	Sr.	59	2,458	41.7
1946	Johnny Galvin, Purdue.....	Sr.	30	1,286	42.9
1947	Leslie Palmer, North Carolina St.....	Sr.	65	2,816	43.3
1948	Charlie Justice, North Carolina.....	Jr.	62	2,728	44.0
1949	Paul Stombaugh, Furman.....	Sr.	57	2,550	44.7
1950	Zack Jordan, Colorado.....	So.	38	1,830	48.2
1951	Chuck Spaulding, Wyoming.....	Jr.	37	1,610	43.5
1952	Des Koch, Southern California.....	Jr.	47	2,043	43.5
1953	Zeke Bratkowski, Georgia (QB).....	Sr.	50	2,132	42.6
1954	A. L. Terpening, New Mexico.....	Sr.	41	1,869	45.6
1955	Don Chandler, Florida.....	Sr.	22	975	44.3
1956	Kirk Wilson, UCLA.....	So.	30	1,479	49.3
1957	Dave Sherer, Southern Methodist.....	Jr.	36	1,620	45.0
1958	Bobby Walden, Georgia.....	So.	44	1,991	45.3
1959	John Hadl, Kansas.....	So.	43	1,960	45.6
1960	Dick Fitzsimmons, Denver.....	So.	25	1,106	44.2
1961	Joe Zuger, Arizona St.....	Sr.	31	1,305	42.1
1962	Joe Don Looney, Oklahoma.....	Jr.	34	1,474	43.4
1963	Danny Thomas, Southern Methodist.....	Jr.	48	2,110	44.0
1964	Frank Lambert, Mississippi.....	Sr.	50	2,205	44.1
1965	Dave Lewis, Stanford.....	Jr.	29	1,302	44.9
1966	Ron Widby, Tennessee.....	Sr.	48	2,104	43.8
1967	Zenon Andrusyshyn, UCLA.....	So.	34	1,502	44.2
1968	Dany Pitcock, Wichita St.....	Sr.	71	3,068	43.2
1969	Ed Marsh, Baylor.....	Jr.	68	2,965	43.6
1970	Marv Bateman, Utah.....	Jr.	65	2,968	45.7
1971	Marv Bateman, Utah.....	Sr.	68	3,269	48.1
1972	Ray Guy, Southern Miss.....	Sr.	58	2,680	46.2
1973	Chuck Ramsey, Wake Forest.....	Sr.	87	3,896	44.8
1974	Joe Parker, Appalachian St.....	So.	63	2,788	44.3
1975	Tom Skladany, Ohio St.....	Jr.	36	1,682	46.7
1976	Russell Erxleben, Texas.....	So.	61	2,842	46.6
1977	Jim Miller, Mississippi.....	So.	66	3,029	45.9
1978	Maury Buford, Texas Tech.....	Fr.	71	3,131	44.1
1979	Clay Brown, Brigham Young.....	Jr.	43	1,950	45.3

Beginning in 1980, ranked on minimum 3.6 punts per game

Year	Player, Team	Class	No.	Yards	Long	Avg.
1980	Steve Cox, Arkansas.....	Sr.	47	2,186	86	46.5
1981	Reggie Roby, Iowa.....	Jr.	44	2,193	68	49.8
1982	Reggie Roby, Iowa.....	Sr.	52	2,501	66	48.1
1983	Jack Weil, Wyoming.....	Sr.	52	2,369	86	45.6
1984	Ricky Anderson, Vanderbilt.....	Sr.	58	2,793	82	48.2
1985	Mark Simon, Air Force.....	Jr.	53	2,506	71	47.3
1986	Greg Horne, Arkansas.....	Sr.	49	2,313	65	47.2

Year	Player, Team	Class	No.	Yards	Long	Avg.
1987	Tom Tupa, Ohio St. (QB)	Sr.	63	2,963	72	47.0
1988	Keith English, Colorado	Sr.	51	2,297	77	45.0
1989	Tom Rouen, Colorado	So.	36	1,651	63	45.8
1990	Cris Shale, Bowling Green	Sr.	66	3,087	81	46.8
1991	Mark Bounds, Texas Tech.	Sr.	53	2,481	78	46.8
1992	Ed Bunn, UTEP	Sr.	41	1,955	73	47.7
1993	Chris Macinnis, Air Force	Sr.	49	2,303	74	47.0
1994	Todd Sauerbrun, West Virginia	Sr.	72	3,486	90	48.4
1995	Brad Maynard, Ball St.	Jr.	66	3,071	67	46.5
1996	Bill Marinangel, Vanderbilt	Sr.	77	3,586	79	46.6
1997	Chad Kessler, LSU	Sr.	39	1,961	66	*50.3
1998	Joe Kristosik, UNLV	Sr.	76	3,509	69	46.2
1999	Andrew Bayes, East Caro.	Sr.	47	2,259	78	48.1
2000	Preston Gruening, Minnesota	So.	46	2,080	65	45.2
2001	Travis Dorsch, Purdue	Sr.	49	2,370	79	48.4

*Record. †Record for minimum of 50 punts.

Punt Returns

CAREER AVERAGE

(Minimum 1.2 Returns Per Game; Minimum 30 Returns)

Player, Team	Years	No.	Yards	TD	Long	Avg.
Jack Mitchell, Oklahoma	1946-48	39	922	**7	70	*23.6
Gene Gibson, Cincinnati	1949-50	37	760	4	75	20.5
Eddie Macon, Pacific (Cal.)	1949-51	48	907	4	**100	18.9
Jackie Robinson, UCLA	1939-40	37	694	2	89	18.8
Bobby Dillon, Texas	1949-51	47	830	1	84	17.7
Mike Fuller, Auburn	1972-74	50	883	3	63	17.7
Bobby Newcombe, Nebraska	1997-00	48	829	3	94	17.3
James Dye, Brigham Young/Utah St.	1992-93, 95-96	61	1,046	5	90	17.2
George Hoey, Michigan	1966-68	31	529	1	60	17.1
Erroll Tucker, Utah	1984-85	38	650	3	89	17.1
Henry Pryor, Rutgers	1948-49	37	625	1	85	16.9
Jack Christiansen, Colorado St.	1948-50	37	626	2	89	16.9
Adolph Bellizeare, Pennsylvania	1972-74	33	557	3	73	16.9
Ken Hatfield, Arkansas	1962-64	70	1,135	5	95	16.2
Gene Rossides, Columbia	1945-48	53	851	3	70	16.1
Bill Hillenbrand, Indiana	1941-42	65	1,042	2	88	16.0

*Record. **Record tied. †Record for minimum 1.5 returns per game.

SEASON AVERAGE

(Minimum 1.2 Returns Per Game)

Player, Team	Year	No.	Yards	Avg.
Bill Blackstock, Tennessee	1951	12	311	*25.9
George Sims, Baylor	1948	15	375	25.0
Gene Derricotte, Michigan	1947	14	347	24.8
George Hoey, Michigan	1967	12	291	24.3
Erroll Tucker, Utah	†1985	16	389	24.3
Floyd Little, Syracuse	1965	18	423	23.5

*Record. †National champion. ‡Ranked for minimum 1.5 returns per game.

ANNUAL CHAMPIONS

(Ranked on Total Yards Until 1970)

Year	Player, Team	Class	No.	Yards	Avg.
1939	Bosh Pritchard, VMI	So.	42	583	13.9
1940	Junie Hovious, Mississippi	Sr.	33	498	15.1
1941	Bill Geyer, Colgate	Sr.	33	616	18.7
1942	Bill Hillenbrand, Indiana	Jr.	23	481	20.9
1943	Marion Flanagan, Texas A&M	Jr.	49	475	9.7
1944	Joe Stuart, California	Jr.	39	372	9.5

Year	Player, Team	Class	No.	Yards	Avg.
1945	Jake Leicht, Oregon	So.	28	395	14.1
1946	Harry Gilmer, Alabama	Jr.	37	436	11.8
1947	Lindy Berry, TCU	So.	42	493	11.7
1948	Lee Nalley, Vanderbilt	Jr.	43	*791	18.4
1949	Lee Nalley, Vanderbilt	Sr.	35	498	14.2
1950	Dave Waters, Wash. & Lee	Jr.	30	445	14.8
1951	Tom Murphy, Holy Cross	So.	25	533	21.3
1952	Horton Nesrsta, Rice	Jr.	44	536	12.2
1953	Paul Giel, Minnesota	Sr.	17	288	16.9
1954	Dicky Maegle, Rice	Sr.	15	293	19.5
1955	Mike Sommer, George Washington	So.	24	330	13.8
1956	Bill Stacy, Mississippi St.	Jr.	24	290	12.1
1957	Bobby Mulgado, Arizona St.	Sr.	14	267	19.1
1958	Howard Cook, Colorado	Sr.	24	242	10.1
1959	Pervis Atkins, New Mexico St.	Jr.	16	241	15.1
1960	Lance Alworth, Arkansas	Jr.	18	307	17.1
1961	Lance Alworth, Arkansas	Sr.	28	336	12.0
1962	Darrell Roberts, Utah St.	Sr.	16	333	20.8
1963	Ken Hatfield, Arkansas	Jr.	21	350	16.7
1964	Ken Hatfield, Arkansas	Sr.	31	518	16.7
1965	Nick Rassas, Notre Dame	Sr.	24	459	19.1
1966	Vic Washington, Wyoming	Jr.	34	443	13.0
1967	Mike Battle, Southern California	Jr.	47	570	12.1
1968	Roger Wehrli, Missouri	Sr.	41	478	11.7
1969	Chris Farasopoulos, Brigham Young	Jr.	35	527	15.1

Beginning in 1970, ranked on average per return (instead of total yards) ‡

Year	Player, Team	Class	No.	Yards	TD	Long	Avg.
1970	Steve Holden, Arizona St.	So.	17	327	2	94	19.2
1971	Golden Richards, Brigham Young	Jr.	33	624	**4	87	18.9
1972	Randy Rhino, Georgia Tech	So.	25	441	1	96	17.6
1973	Gary Hayman, Penn St.	Sr.	23	442	1	83	19.2
1974	John Provost, Holy Cross	Sr.	13	238	2	85	18.3
1975	Donnie Ross, New Mexico St.	Sr.	21	338	1	#81	16.1
1976	Henry Jenkins, Rutgers	Sr.	30	449	0	#40	15.0
1977	Robert Woods, Grambling	Sr.	††11	279	3	72	25.4
1978	Ira Matthews, Wisconsin	Sr.	16	270	3	78	16.9
1979	Jeffrey Shockley, Tennessee St.	Sr.	27	456	1	79	16.9
1980	Scott Woerner, Georgia	Sr.	31	488	1	67	15.7
1981	Glen Young, Mississippi St.	Jr.	19	307	2	87	16.2
1982	Lionel James, Auburn	Jr.	25	394	0	#63	15.8
1983	Jim Sandusky, San Diego St.	Sr.	20	381	1	90	19.0
1984	Ricky Nattief, Florida	So.	22	346	1	67	15.7
1985	Erroll Tucker, Utah	Sr.	16	389	2	89	24.3
1986	Rod Smith, Nebraska	Jr.	††12	227	1	63	18.9
1987	Alan Grant, Stanford	Jr.	27	446	2	77	16.5
1988	Deion Sanders, Florida St.	Sr.	33	503	1	76	15.2
1989	Larry Hargrove, Ohio	Sr.	17	309	2	83	18.2
1990	Dave McCloughan, Colorado	Sr.	32	524	2	90	16.4
1991	Bo Campbell, Virginia Tech	Jr.	15	273	0	45	18.2
1992	Lee Gissendaner, Northwestern	Jr.	15	327	1	72	21.8
1993	Aaron Glenn, Texas A&M	Sr.	17	339	2	76	19.9
1994	Steve Clay, Eastern Mich.	Jr.	14	278	1	65	19.9
1995	James Dye, Brigham Young	Jr.	20	438	2	90	21.9
1996	Allen Rossum, Notre Dame	Jr.	15	344	3	83	22.9
1997	Tim Dwight, Iowa	Sr.	19	367	3	—	19.3
1998	David Allen, Kansas St.	So.	33	730	**4	93	22.1
1999	Dennis Northcutt, Arizona	Sr.	23	436	2	81	19.0
2000	Aaron Lockett, Kansas St.	Jr.	22	501	3	83	22.8
2001	Roman Hollowell, Colorado	Sr.	29	522	2	77	18.0

*Record. **Record tied. #Did not score. †Ranked on minimum 1.5 returns per game, 1970-73; 1.2 from 1974. ††Declared champion; with three more returns (making 1.3 per game) for zero yards still would have highest average. ‡†Declared champion; with two more returns (making 1.2 per game) for zero yards still would have highest average.

ANNUAL PUNT RETURN LEADERS (1939-69)

BASED ON AVERAGE PER RETURN

(Minimum 1.2 Returns Per Game)

1939—Jackie Robinson, UCLA, 20.0; **1940**—Jackie Robinson, UCLA, 21.0; **1941**—Walt Slater, Tennessee, 20.4; **1942**—Billy Hillenbrand, Indiana, 20.9; **1943**—Otto Graham, Northwestern, 19.7; **1944**—Glenn Davis, Army, 18.4; **1945**—Jake Leicht, Oregon, 14.8; **1946**—Harold Griffin, Florida, 20.1; **1947**—Gene Derricotte, Michigan, 24.8; **1948**—George Sims, Baylor, ‡25.0; **1949**—Gene Evans, Wisconsin, 21.8; **1950**—Lindy Hanson, Boston U., 22.5; **1951**—Bill Blackstock, Tennessee, *25.9; **1952**—Gil Reich, Kansas, 17.2; **1953**—Bobby Lee, New Mexico, 19.4; **1954**—Dicky Maegle, Rice, 19.5; **1955**—Ron Lind, Drake, 21.1; **1956**—Ron Lind, Drake, 19.1; **1957**—Bobby Mulgado, Arizona St., 19.1; **1958**—Herb Hallas, Yale, 23.4; **1959**—Jacque MacKinnon, Colgate, 17.5; **1960**—Pat Fischer, Nebraska, 21.2; **1961**—Tom Larscheid, Utah St., 23.4; **1962**—Darrell Roberts, Utah St., 20.8; **1963**—Rickie Harris, Arizona, 17.4; **1964**—Ken Hatfield, Arkansas, 16.7; **1965**—Floyd Little, Syracuse, 23.5; **1966**—Don Bean, Houston, 20.2; **1967**—George Hoey, Michigan, 24.3; **1968**—Rob Bordley, Princeton, 20.5; **1969**—George Hannen, Davidson, 22.4.

*Record. †Record for minimum 1.5 returns per game.

Kickoff Returns

CAREER AVERAGE

(Minimum 1.2 Returns Per Game; Minimum 30 Returns)

Player, Team	Years	No.	Yards	Avg.
Anthony Davis, Southern California	1972-74	37	1,299	*35.1
Eric Booth, Southern Miss.	1994-97	35	1,135	32.4
Overton Curtis, Utah St.	1957-58	32	991	†31.0
Fred Montgomery, New Mexico St.	1991-92	39	1,191	30.5
Allie Taylor, Utah St.	1966-68	40	1,170	29.3
Stan Brown, Purdue	1968-70	49	1,412	28.8
Henry White, Colgate	1974-77	41	1,180	28.8
Kevin Johnson, Syracuse	1995-98	50	1,437	28.7
Pat Johnson, Oregon	1994-97	36	1,023	28.4
Ben Kelly, Colorado	1997-99	64	1,798	28.1
Paul Loughran, Temple	1970-72	40	1,123	28.1
Jim Krieg, Washington	1970-71	31	860	27.7

*Record. †Record for minimum 1.5 returns per game.

SEASON AVERAGE

(Minimum 1.2 Returns Per Game)

Player, Team	Year	No.	Yards	Avg.
Paul Allen, Brigham Young	1961	12	481	*40.1
Tremain Mack, Miami (Fla.)	†1996	13	514	39.5
Leeland McElroy, Texas A&M	†1993	15	590	39.3
Forrest Hall, San Francisco	†1946	15	573	†38.2
Tony Ball, Chattanooga	†1977	13	473	36.4
George Marinkov, North Carolina St.	1954	13	465	35.8
Bob Baker, Cornell	1964	11	386	35.1

*Record. †National champion. ‡Record for minimum 1.5 returns per game.

ANNUAL CHAMPIONS

(Ranked on Total Yards Until 1970)

Year	Player, Team	Class	No.	Yards	Avg.
1939	Nile Kinnick, Iowa	Sr.	15	377	25.1
1940	Jack Emigh, Montana	Sr.	18	395	21.9
1941	Earl Ray, Wyoming	So.	23	496	21.6
1942	Frank Porto, California	Sr.	17	483	28.4
1943	Paul Copoulos, Marquette	So.	11	384	34.9
1944	Paul Copoulos, Marquette	Jr.	14	337	24.1
1945	Al Dekdebrun, Cornell	Sr.	14	321	22.9
1946	Forrest Hall, San Francisco	Jr.	15	573	**38.2
1947	Doak Walker, Southern Methodist	So.	10	387	38.7
1948	Bill Gregus, Wake Forest	Jr.	19	503	26.5
1949	Johnny Subda, Nevada	Sr.	18	444	24.7
1950	Chuck Hill, New Mexico	Jr.	27	729	27.0
1951	Chuck Hill, New Mexico	Sr.	17	504	29.6
1952	Curly Powell, VMI	Sr.	27	517	19.1
1953	Max McGee, Tulane	Sr.	17	371	21.8
1954	Art Luppino, Arizona	So.	20	632	31.6
1955	Sam Woolwine, VMI	Jr.	22	471	21.4
1956	Sam Woolwine, VMI	Sr.	18	503	27.9
1957	Overton Curtis, Utah St.	Jr.	23	695	30.2
1958	Sonny Randle, Virginia	Sr.	21	506	24.1
1959	Don Perkins, New Mexico	Sr.	15	520	34.7
1960	Bruce Samples, Brigham Young	Sr.	23	577	25.1
1961	Dick Mooney, Idaho	Sr.	23	494	21.5
1962	Donnie Frederick, Wake Forest	Sr.	29	660	22.8
1963	Gary Wood, Cornell	Sr.	19	618	32.5
1964	Dan Bland, Mississippi St.	Jr.	20	558	27.9
1965	Eric Crabtree, Pittsburgh	Sr.	25	636	25.4
1966	Marcus Rhoden, Mississippi St.	Sr.	26	572	22.0

Year	Player, Team	Class	No.	Yards	Avg.
1967	Joe Casas, New Mexico	Sr.	23	602	26.2
1968	Mike Adamle, Northwestern	So.	34	732	21.5
1969	Stan Brown, Purdue	Jr.	26	698	26.8

Beginning in 1970, ranked on average per return (instead of total yards)†

Year	Player, Team	Class	No.	Yards	Avg.
1970	Stan Brown, Purdue	Sr.	19	638	33.6
1971	Paul Loughran, Temple	Jr.	15	502	33.5
1972	Larry Williams, Texas Tech	So.	16	493	30.8
1973	Steve Odom, Utah	Sr.	21	618	29.4
1974	Anthony Davis, Southern California	Sr.	††11	467	42.5
1975	John Schultz, Maryland	Sr.	13	403	31.0
1976	Ira Matthews, Wisconsin	So.	14	415	29.6
1977	Tony Ball, Chattanooga	Fr.	13	473	36.4
1978	Drew Hill, Georgia Tech	Sr.	19	570	30.0
1979	Stevie Nelson, Ball St.	Fr.	18	565	31.4
1980	Mike Fox, San Diego St.	So.	†11	361	32.8
1981	Frank Minnifield, Louisville	Jr.	11	334	30.4
1982	Carl Monroe, Utah	Sr.	14	421	30.1
1983	Henry Williams, East Caro.	Jr.	19	591	31.1
1984	Keith Henderson, Texas Tech	Fr.	13	376	28.9
1985	Erroll Tucker, Utah	Sr.	24	698	29.1
1986	Terrance Roulhac, Clemson	Sr.	17	561	33.0
1987	Barry Sanders, Oklahoma St.	So.	14	442	31.6
1988	Raghib Ismail, Notre Dame	Fr.	#12	433	36.1
1989	Tony Smith, Southern Miss.	So.	14	455	32.5
1990	Dale Carter, Tennessee	Jr.	17	507	29.8
1991	Fred Montgomery, New Mexico St.	Jr.	25	734	29.4
1992	Fred Montgomery, New Mexico St.	Sr.	14	457	32.6
1993	Leeland McElroy, Texas A&M	Fr.	15	590	39.3
1994	Eric Moulds, Mississippi St.	Jr.	†13	426	32.8
1995	Robert Tate, Cincinnati	Jr.	15	515	34.3
1996	Tremain Mack, Miami (Fla.)	Jr.	13	514	39.5
1997	Eric Booth, Southern Miss.	Sr.	22	766	34.8
1998	Broderick McGrew, North Texas	Jr.	18	587	32.6
1999	James Williams, Marshall	Sr.	15	493	32.9
2000	LaTarence Dunbar, TCU	So.	15	506	33.7
2001	Chris Massey, Oklahoma St.	Jr.	15	522	34.8

*Record for minimum 1.5 returns per game. #Declared champion; with two more returns (making 1.3 per game) for zero yards still would have highest average. † Declared champion; with one more return (making 1.2 per game) for zero yards still would have highest average. †† Declared champion; with three more returns (making 1.3 per game) for zero yards still would have highest average. ‡Ranked on minimum 1.5 returns per game, 1970-73; 1.2 from 1974.

ANNUAL KICKOFF RETURN LEADERS (1939-69)

BASED ON AVERAGE PER RETURN

(Minimum 1.2 Returns Per Game)

1939—Nile Kinnick, Iowa, 25.1; **1940**—Bill Geyer, Colgate, 27.0; **1941**—Vern Lockard, Colorado, 24.4; **1942-45**—Not compiled; **1946**—Forrest Hall, San Francisco, †38.2; **1947**—Skippy Minisi, Pennsylvania, 28.8; **1948**—Jerry Williams, Washington St., 29.9; **1949**—Billy Conn, Georgetown, 31.1; **1950**—Johnny Turco, Holy Cross, 27.4; **1951**—Bob Mischak, Army, 31.3; **1952**—Carroll Hardy, Colorado, 32.2; **1953**—Carl Bolt, Wash. & Lee, 27.1; **1954**—George Marinkov, North Carolina St., 35.8; **1955**—Jim Brown, Syracuse, 32.0; **1956**—Paul Hornung, Notre Dame, 31.0; **1957**—Overton Curtis, Utah St., 30.2; **1958**—Marshall Starks, Illinois, 26.3; **1959**—Don Perkins, New Mexico, 34.7; **1960**—Tom Hennessey, Holy Cross, 33.4; **1961**—Paul Allen, Brigham Young, *40.1; **1962**—Larry Coyer, Marshall, 30.2; **1963**—Gary Wood, Cornell, 32.5; **1964**—Bob Baker, Cornell, 35.1; **1965**—Tom Barrington, Ohio St., 34.3; **1966**—Frank Moore, Louisville, 27.9; **1967**—Allie Taylor, Utah St., 31.9; **1968**—Kerry Reardon, Iowa, 32.1; **1969**—Chris Farasopoulos, Brigham Young, 32.2.

*Record. †Record for minimum 1.5 returns per game.

All-Purpose Yards

CAREER YARDS PER GAME

(Minimum 3,500 Yards)

Player, Team	Years	G	Rush	Rcv.	Int.	PR	KOR	Yds.	Yd.PG
Ryan Benjamin, Pacific (Cal.)	1990-92	24	3,119	1,063	0	100	1,424	5,706	*237.8
Sheldon Canley, San Jose St.	1988-90	25	2,513	828	0	5	1,800	5,146	205.8
Howard Stevens, Louisville	1971-72	20	2,723	389	0	401	360	3,873	193.7
O. J. Simpson, Southern California	1967-68	19	3,124	235	0	0	307	3,666	192.9
Alex Van Dyke, Nevada	1994-95	22	7	3,100	0	5	1,034	4,146	188.5
Ed Marinaro, Cornell	1969-71	27	4,715	225	0	0	0	4,940	183.0
Marshall Faulk, San Diego St.	1991-93	31	4,589	973	0	0	33	5,595	180.5
Troy Edwards, Louisiana Tech	1996-98	34	447	4,352	0	241	991	6,031	177.4
Herschel Walker, Georgia	1980-82	33	5,259	243	0	0	247	5,749	174.2
Louie Giammona, Utah St.	1973-75	30	3,499	171	0	188	1,345	5,203	173.4

*Record.

SEASON YARDS PER GAME

Player, Team	Years	Rush	Rcv.	Int.	PR	KOR	Yds.	Yd.PG
Barry Sanders, Oklahoma St.	†1988	*2,628	106	0	95	421	*3,250	*295.5
Ryan Benjamin, Pacific (Cal.)	†1991	1,581	612	0	4	798	2,995	249.6
Byron "Whizzer" White, Colorado	†1937	1,121	0	103	587	159	1,970	246.3
Mike Pringle, Cal St. Fullerton	†1989	1,727	249	0	0	714	2,690	244.6
Paul Palmer, Temple	†1986	1,866	110	0	0	657	2,633	239.4
Emmett White, Utah St.	†2000	1,322	592	0	183	531	2,628	238.9
Ryan Benjamin, Pacific (Cal.)	†1992	1,441	434	0	96	626	2,597	236.1
Marcus Allen, Southern California	†1981	2,342	217	0	0	0	2,559	232.6
Troy Edwards, Louisiana Tech	†1998	227	*1,996	0	235	326	2,784	232.0
Sheldon Canley, San Jose St.	1989	1,201	353	0	0	959	2,513	228.5
Ollie Matson, San Francisco	†1951	1,566	58	18	115	280	2,037	226.3
Troy Davis, Iowa St.	†1995	2,010	159	0	0	297	2,466	224.2
Alex Van Dyke, Nevada	1995	6	1,854	0	0	583	2,443	222.1
Art Luppino, Arizona	†1954	1,359	50	84	68	632	2,193	219.3
Chuck Weatherspoon, Houston	1989	1,146	735	0	715	95	2,391	217.4
Anthony Thompson, Indiana	1989	1,793	201	0	0	394	2,388	217.1
Ricky Williams, Texas	1998	2,124	262	0	0	0	2,386	216.9
Napoleon McCallum, Navy	†1983	1,587	166	0	272	360	2,385	216.8
Troy Davis, Iowa St.	†1996	2,185	61	0	0	118	2,364	214.9
Ed Marinaro, Cornell	†1971	1,881	51	0	0	0	1,932	214.7
Rashaan Salaam, Colorado	†1994	2,055	294	0	0	0	2,349	213.6
Howard Stevens, Louisville	†1972	1,294	221	0	337	240	2,132	213.2
Napoleon McCallum, Navy	†1985	1,327	358	0	157	488	2,330	211.8
Brian Pruitt, Central Mich.	1994	1,890	69	0	0	330	2,289	208.1
Keith Byars, Ohio St.	†1984	1,655	453	0	0	176	2,284	207.6
Mike Rozier, Nebraska	1983	2,148	106	0	0	232	2,486	207.2

*Record. †National champion.

CAREER YARDS

Player, Team	Years	Rush	Rcv.	Int.	PR	KOR	Yds.	Yd.PP
Ricky Williams, Texas	1995-98	6,279	927	0	0	0	*7,206	6.6
Napoleon McCallum, Navy	§1981-85	4,179	796	0	858	1,339	7,172	6.3
Darrin Nelson, Stanford	1977-78, 80-81	4,033	2,368	0	471	13	6,885	7.1
Kevin Faulk, LSU	1995-98	4,557	600	0	857	819	6,833	6.8
Ron Dayne, Wisconsin	1996-99	*6,397	304	0	0	0	6,701	5.8
Terance Mathis, New Mexico	1985-87, 89	329	4,254	0	115	1,993	6,691	**14.6
Tony Dorsett, Pittsburgh	1973-76	6,082	406	0	0	127	6,615	5.9
Paul Palmer, Temple	1983-86	4,895	705	0	12	997	6,609	6.1
Charles White, Southern California	1976-79	5,598	507	0	0	440	6,545	6.0
Trevor Cobb, Rice	1989-92	4,948	892	0	21	651	6,512	5.3
LaDainian Tomlinson, TCU	1997-00	5,263	236	0	0	838	6,337	6.4
Glyn Milburn, Oklahoma/Stanford	1988, 90-92	2,302	1,495	0	1,145	1,246	6,188	8.1
Travis Prentice, Miami (Ohio)	1996-99	5,596	527	0	0	0	6,123	5.1
Anthony Thompson, Indiana	1986-89	4,965	713	0	0	412	6,090	5.1
Troy Edwards, Louisiana Tech	1996-98	447	4,352	0	241	991	6,031	15.8
Archie Griffin, Ohio St.	1972-75	5,177	286	0	0	540	6,003	6.7
Ron "Po" James, New Mexico St.	1968-71	3,884	217	0	8	1,870	5,979	6.5
Eric Wilkerson, Kent St.	1985-88	3,830	506	0	0	1,638	5,974	7.0
Steve Bartalo, Colorado St.	1983-86	4,813	1,079	0	0	0	5,892	4.4
Emmett White, Utah St.	1998-01	2,791	1,044	0	669	1,368	5,872	8.0
Wilford White, Arizona St.	1947-50	3,173	892	212	798	791	5,866	9.2
Leon Johnson, North Carolina	1993-96	3,693	1,288	0	390	457	5,828	5.9
Joe Washington, Oklahoma	1972-75	3,995	253	0	807	726	5,781	7.3
Herschel Walker, Georgia	1980-82	5,259	243	0	0	247	†5,749	5.6
George Swann, Miami (Ohio)	1983-86	4,172	1,057	0	0	498	5,727	5.6
Chuck Weatherspoon, Houston	1987-90	3,247	1,375	0	611	482	5,715	9.7
Ryan Benjamin, Pacific (Cal.)	1990-92	3,119	1,063	0	100	1,424	†5,706	8.8
Eric Metcalf, Texas	1985-88	2,661	1,394	0	1,076	574	5,705	6.7
Dervis Manns, New Mexico St.	1995-98	4,692	620	0	0	384	5,696	5.9
George Rogers, South Carolina	1977-80	4,958	371	0	0	339	5,668	5.9
Napoleon Kaufman, Washington	1991-94	4,041	424	0	368	825	5,658	6.7
Jamie Morris, Michigan	1984-87	3,944	703	0	0	984	5,631	6.4
Joe Morris, Syracuse	1978-81	4,299	278	0	0	1,023	5,600	6.3
Deoncé Whitaker, San Jose St.	1998-01	3,515	225	0	19	1,837	5,596	7.8
James Brooks, Auburn	1977-80	3,523	219	0	128	1,726	5,596	7.6
Marshall Faulk, San Diego St.	1991-93	4,589	973	0	0	33	†5,595	6.6
Johnny Rodgers, Nebraska	1970-72	745	2,479	0	1,515	847	†5,586	13.8

*Record. §See page 6 for explanation. †Three-year totals. **Record for minimum 375 plays.

SEASON YARDS

Player, Team	Year	Rush	Rcv.	Int.	PR	KOR	Yds.	Yd.PP
Barry Sanders, Oklahoma St.	†1988	*2,628	106	0	95	421	*3,250	8.3
Ryan Benjamin, Pacific (Cal.)	†1991	1,581	612	0	4	798	2,995	9.6
Troy Edwards, Louisiana Tech	†1998	227	1,996	0	235	326	2,784	14.7
Mike Pringle, Cal St. Fullerton	†1989	1,727	249	0	0	714	2,690	7.6
Paul Palmer, Temple	†1986	1,866	110	0	0	657	2,633	6.8
Emmett White, Utah St.	†2000	1,322	592	0	183	531	2,628	7.9
Ryan Benjamin, Pacific (Cal.)	†1992	1,441	434	0	96	626	2,597	8.1
Bernard Berrian, Fresno St.	2001	101	1,270	0	552	668	2,591	†17.5
Marcus Allen, Southern California	†1981	2,342	217	0	0	0	2,559	5.9

Player, Team	Year	Rush	Rcv.	Int.	PR	KOR	Yds.	Yd.PP
Sheldon Canley, San Jose St.	1989	1,201	353	0	0	959	2,513	7.4
Mike Rozier, Nebraska	1983	2,148	106	0	0	232	2,486	8.4
Troy Davis, Iowa St.	†1995	2,010	159	0	0	297	2,466	6.7
Alex Van Dyke, Nevada	1995	6	1,854	0	0	583	2,443	15.7
Chuck Weatherspoon, Houston	1989	1,146	735	0	415	95	2,391	10.7
Anthony Thompson, Indiana	1989	1,793	201	0	0	394	2,388	5.8
Ricky Williams, Texas	1998	2,124	262	0	0	0	2,386	6.2
Napoleon McCallum, Navy	†1983	1,587	166	0	272	360	2,385	6.1
Troy Davis, Iowa St.	†1996	2,185	61	0	0	118	2,364	5.7
Rashaan Salaam, Colorado	†1994	2,055	294	0	0	0	2,349	7.3
Napoleon McCallum, Navy	†1985	1,327	358	0	157	488	2,330	6.3
Brian Pruitt, Central Mich.	1994	1,890	69	0	0	330	2,289	7.3
Keith Byars, Ohio St.	†1984	1,655	453	0	0	176	2,284	6.4
Byron Hanspard, Texas Tech	1996	2,084	192	0	0	0	2,276	6.4
Mewelde Moore, Tulane	2001	1,421	756	0	0	82	2,259	6.8
Dennis Northcutt, Arizona	1999	200	1,422	0	436	191	2,249	16.8
Eddie George, Ohio St.	1995	1,826	399	0	0	0	2,225	6.4
Glyn Milburn, Stanford	†1990	729	632	0	267	594	2,222	8.4
Sheldon Canley, San Jose St.	1990	1,248	386	0	5	574	2,213	6.3
Vaughn Dunbar, Indiana	1991	1,699	252	0	0	262	2,213	5.9
Johnny Johnson, San Jose St.	1988	1,219	668	0	0	315	2,202	7.1
Levron Williams, Indiana	†2001	1,401	289	0	0	511	2,201	8.5
LaDainian Tomlinson, TCU	2000	2,158	40	0	0	0	2,198	5.8
Art Luppino, Arizona	†1954	1,359	50	84	68	632	2,193	10.4
Corey Dillon, Washington	1996	1,555	273	0	0	357	2,185	7.2
Rick Calhoun, Cal St. Fullerton	1986	1,398	125	0	138	522	2,183	7.0
Randy Moss, Marshall	1997	2	1,647	0	266	263	2,178	16.9
Trevor Insley, Nevada	†1999	5	*2,060	0	111	0	2,176	14.7
Marshall Faulk, San Diego St.	1993	1,530	644	0	0	0	2,174	6.3
Troy Edwards, Louisiana Tech	1997	190	1,707	0	6	241	2,144	16.5
Terance Mathis, New Mexico	1989	38	1,315	0	0	785	2,138	15.7
Howard Stevens, Louisville	†1972	1,294	221	0	377	240	2,132	6.4

*Record. †National champion. ‡Record for minimum 125 plays.

ALL-PURPOSE SINGLE-GAME HIGHS

Yds.	Player, Team (Opponent)	Date
578	Emmett White, Utah St. (New Mexico St.)	Nov. 4, 2000
435	Brian Pruitt, Central Mich. (Toledo)	Nov. 5, 1994
429	Moe Williams, Kentucky (South Carolina)	Sept. 23, 1995
426	LaDainian Tomlinson, TCU (UTEP)	Nov. 20, 1999
424	Troy Edwards, Louisiana Tech (Nebraska)	Aug. 29, 1998
422	Marshall Faulk, San Diego St. (Pacific [Cal.])	Sept. 14, 1991
419	Randy Gatewood, UNLV (Idaho)	Sept. 17, 1994
417	Paul Palmer, Temple (East Caro.)	Nov. 10, 1986
417	Greg Allen, Florida St. (Western Caro.)	Oct. 31, 1981
416	Anthony Thompson, Indiana (Wisconsin)	Nov. 11, 1989
411	Travis Prentice, Miami (Ohio) (Akron)	Nov. 6, 1999
411	John Leach, Wake Forest (Maryland)	Nov. 20, 1993
402	Ryan Benjamin, Pacific (Cal.) (Utah St.)	Nov. 21, 1992
401	Chuck Hughes, UTEP (North Texas)	Sept. 18, 1965
397	Eric Allen, Michigan St. (Purdue)	Oct. 30, 1971
388	Astron Whatley, Kent St. (Eastern Mich.)	Sept. 20, 1997
388	Ryan Benjamin, Pacific (Cal.) (Cal St. Fullerton)	Oct. 5, 1991
387	Kendal Smith, Utah St. (San Jose St.)	Oct. 22, 1988
387	Ron Johnson, Michigan (Wisconsin)	Nov. 16, 1968
386	Barry Sanders, Oklahoma St. (Kansas)	Nov. 12, 1988
379	Glyn Milburn, Stanford (California)	Nov. 17, 1990
377	Robert Kilow, Arkansas St. (Mississippi)	Sept. 11, 1999
376	Kevin Faulk, LSU (Houston)	Sept. 7, 1996
375	Hodges Mitchell, Texas (Kansas)	Nov. 11, 2000
375	Alex Van Dyke, Nevada (Toledo)	Sept. 23, 1995
375	Rueben Mayes, Washington St. (Oregon St.)	Nov. 3, 1984
374	Troy Davis, Iowa St. (Missouri)	Sept. 28, 1996
374	Tony Dorsett, Pittsburgh (Penn St.)	Nov. 22, 1975
373	Barry Sanders, Oklahoma St. (Oklahoma)	Nov. 5, 1988
372	Peter Warrick, Florida St. (Clemson)	Sept. 20, 1997
372	Chuck Weatherspoon, Houston (Eastern Wash.)	Nov. 17, 1990

ANNUAL CHAMPIONS

Year	Player, Team	Class	Rush	Rcv.	Int.	PR	KOR	Yds.	Yd.PG
1937	Byron "Whizzer" White, Colorado	Sr.	1,121	0	103	587	159	1,970	246.3
1938	Parker Hall, Mississippi	Sr.	698	0	128	0	594	1,420	129.1
1939	Tom Harmon, Michigan	Jr.	868	110	98	0	132	1,208	151.0
1940	Tom Harmon, Michigan	Sr.	844	0	20	244	204	1,312	164.0
1941	Bill Dudley, Virginia	Sr.	968	60	76	481	89	1,674	186.0
1942	records not available	—	—	—	—	—	—	—	—
1943	Stan Koslowski, Holy Cross	Fr.	784	63	50	438	76	1,411	176.4
1944	Red Williams, Minnesota	Jr.	911	0	0	242	314	1,467	163.0
1945	Bob Fenimore, Oklahoma St.	Jr.	1,048	12	129	157	231	1,577	197.1
1946	Rudy Mobley, Hardin-Simmons	Sr.	1,262	13	79	273	138	1,765	176.5
1947	Wilton Davis, Hardin-Simmons	So.	1,173	79	0	295	251	1,798	179.8
1948	Lou Kusserow, Columbia	Sr.	766	463	19	130	359	1,737	193.0
1949	Johnny Papit, Virginia	Jr.	1,214	0	0	0	397	1,611	179.0

Year	Player, Team	Class	Rush	Rcv.	Int.	PR	KOR	Yds.	Yd.PG
1950	Wilford White, Arizona St.	Sr.	1,502	225	0	64	274	2,065	206.5
1951	Ollie Matson, San Francisco	Sr.	1,566	58	18	115	280	2,037	226.3
1952	Billy Vessels, Oklahoma	Sr.	1,072	165	10	120	145	1,512	151.2
1953	J. C. Caroline, Illinois	So.	1,256	52	0	129	33	1,470	163.3
1954	Art Luppino, Arizona	So.	1,359	50	84	68	632	2,193	219.3
1955	Jim Swink, TCU	Jr.	1,283	111	46	64	198	1,702	170.2
	Art Luppino, Arizona	Jr.	1,313	74	0	62	253	1,702	170.2
1956	Jack Hill, Utah St.	Sr.	920	215	132	21	403	1,691	169.1
1957	Overton Curtis, Utah St.	Jr.	616	193	60	44	695	1,608	160.8
1958	Dick Bass, Pacific (Cal.)	Jr.	1,361	121	5	164	227	1,878	187.8
1959	Pervis Atkins, New Mexico St.	Jr.	971	301	23	241	264	1,800	180.0
1960	Pervis Atkins, New Mexico St.	Sr.	611	468	23	218	293	1,613	161.3
1961	Jim Pilot, New Mexico St.	So.	1,278	20	0	161	147	1,606	160.6
1962	Gary Wood, Cornell	Jr.	889	7	0	69	430	1,395	155.0
1963	Gary Wood, Cornell	Sr.	818	15	0	57	618	1,508	167.6
1964	Donny Anderson, Texas Tech	Jr.	966	396	0	28	320	1,710	171.0
1965	Floyd Little, Syracuse	Jr.	1,065	248	0	423	254	1,990	199.0
1966	Frank Quayle, Virginia	So.	727	420	0	30	439	1,616	161.6
1967	O. J. Simpson, Southern California	Jr.	1,415	109	0	0	176	1,700	188.9
1968	O. J. Simpson, Southern California	Sr.	1,709	126	0	0	131	1,966	196.6
1969	Lynn Moore, Army	Sr.	983	44	0	223	545	1,795	179.5
1970	Don McCauley, North Carolina	Sr.	1,720	235	0	0	66	2,021	183.7
1971	Ed Marinaro, Cornell	Sr.	1,881	51	0	0	0	1,932	214.7
1972	Howard Stevens, Louisville	Sr.	1,294	221	0	377	240	2,132	213.2
1973	Willard Harrell, Pacific (Cal.)	Jr.	1,319	18	0	88	352	1,777	177.7
1974	Louie Giammona, Utah St.	Jr.	1,534	79	0	16	355	1,984	198.4
1975	Louie Giammona, Utah St.	Sr.	1,454	33	0	124	434	2,045	185.9
1976	Tony Dorsett, Pittsburgh	Sr.	1,948	73	0	0	0	2,021	183.7
1977	Earl Campbell, Texas	Sr.	1,744	111	0	0	0	1,855	168.6
1978	Charles White, Southern California	Jr.	1,760	191	0	0	145	2,096	174.7
1979	Charles White, Southern California	Sr.	1,803	138	0	0	0	1,941	194.1
1980	Marcus Allen, Southern California	Jr.	1,563	231	0	0	0	1,794	179.4
1981	Marcus Allen, Southern California	Sr.	2,342	217	0	0	0	2,559	232.6
1982	Carl Monroe, Utah	Sr.	1,507	108	0	0	421	2,036	185.1
1983	Napoleon McCallum, Navy	Jr.	1,587	166	0	272	360	2,385	216.8
1984	Keith Byars, Ohio St.	Jr.	1,655	453	0	0	176	2,284	207.6
1985	Napoleon McCallum, Navy	Sr.	1,327	358	0	157	488	2,330	211.8
1986	Paul Palmer, Temple	Sr.	1,866	110	0	0	657	2,633	239.4
1987	Eric Wilkerson, Kent St.	Jr.	1,221	269	0	0	584	2,074	188.6
1988	Barry Sanders, Oklahoma St.	Jr.	*2,628	106	0	95	421	*3,250	*295.5
1989	Mike Pringle, Cal St. Fullerton	Sr.	1,727	249	0	0	714	2,690	244.6
1990	Glyn Milburn, Stanford	So.	729	632	0	267	594	2,222	202.0
1991	Ryan Benjamin, Pacific (Cal.)	Jr.	1,581	612	0	4	798	2,995	249.6
1992	Ryan Benjamin, Pacific (Cal.)	Sr.	1,441	434	0	96	626	2,597	236.1
1993	LeShon Johnson, Northern Ill.	Sr.	1,976	106	0	0	0	2,082	189.3
1994	Rashaan Salaam, Colorado	Jr.	2,055	294	0	0	0	2,349	213.6
1995	Troy Davis, Iowa St.	So.	2,010	159	0	0	297	2,466	224.2
1996	Troy Davis, Iowa St.	Jr.	2,185	61	0	0	118	2,364	214.9
1997	Troy Edwards, Louisiana Tech.	Jr.	190	1,707	0	6	241	2,144	194.9
1998	Troy Edwards, Louisiana Tech.	Sr.	227	1,996	0	235	326	2,784	232.0
1999	Trevor Insley, Nevada	Sr.	5	*2,060	0	111	0	2,176	197.8
2000	Emmett White, Utah St.	Jr.	1,322	592	0	183	531	2,628	238.9
2001	Levon Williams, Indiana	Sr.	1,401	289	0	0	511	2,201	200.1

*Record.

Field Goals

CAREER FIELD GOALS

(One-inch tees were permitted in 1949, two-inch tees were permitted in 1965, and use of tees was eliminated in 1989. The goal posts were widened from 18 feet, 6 inches to 23 feet, 4 inches in 1959 and were narrowed back to 18 feet, 6 inches in 1991. In 1993, the hash marks were moved 6 feet, 8 inches closer to the center of the field, to 60 feet from each sideline.)

Player, Team	Years	Total	Pct.	Under 40		40 Plus		Long	±Won
				40 Yds.	40 Yds.	Plus	Long		
Jeff Jaeger, Washington (S)	1983-86	*80-99	.808	59-68	21-31	52	5		5
John Lee, UCLA (S)	1982-85	79-92	@.859	54-56	25-36	52	**10		
Jason Elam, Hawaii (S)	\$1988-92	79-100	.790	50-55	29-45	56	3		3
Philip Doyle, Alabama (S)	1987-90	78-*105	.743	57-61	21-44	53	6		6
Luis Zendejas, Arizona St. (S)	1981-84	78-*105	.743	53-59	25-46	55	1		1
Kevin Butler, Georgia (S)	1981-84	77-98	.786	50-56	27-42	60	7		7
Max Zendejas, Arizona (S)	1982-85	77-104	.740	47-53	30-51	57	7		7
Carlos Huerta, Miami (Fla.) (S)	1988-91	73-91	.802	56-60	17-31	52	3		3
Derek Schmidt, Florida St. (S)	1984-87	73-104	.702	44-55	29-49	54	1		1
Fuad Reveiz, Tennessee (S)	1981-84	71-95	.747	45-53	26-42	60	7		7
Barry Belli, Fresno St. (S)	1984-87	70-99	.707	47-53	23-46	55	5		5
Nelson Welch, Clemson (S)	1991-94	70-100	.700	49-64	21-36	53	7		7
Roman Anderson, Houston (S)	1988-91	70-101	.693	*61-*72	9-29	53	3		3
Collin Mackie, South Carolina (S)	1987-90	69-95	.726	48-57	21-38	52	5		5
Shayne Graham, Virginia Tech (S)	1996-99	68-93	.731	48-57	20-36	53	5		5
Larry Roach, Oklahoma St. (S)	1981-84	68-101	.673	46-54	22-47	56	5		5
Gary Gusman, Miami (Ohio) (S)	1984-87	68-94	.723	50-57	18-37	53	2		2
Rusty Hanna, Toledo (S)	1989-92	68-99	.687	51-58	17-41	51	3		3
Jeff Chandler, Florida (S)	\$1997-01	67-80	.838	46-48	21-32	54	0		0
Sebastian Janikowski, Florida St. (S)	1997-99	66-83	.795	46-51	20-32	56	4		4

Player, Team	Years	Total	Pct.	Under 40 Yds.	40 Plus	Long	‡Won
Owen Pochman, Brigham Young (S)	1997-00	66-91	.725	32-38	34-53	56	3
Paul Woodside, West Virginia (S)	1981-84	65-81	.802	45-49	20-32	55	5
Michael Proctor, Alabama (S)	1992-95	65-91	.714	48-64	17-27	53	5
John Dietrich, Ball St. (S)	1983-86	63-90	.700	42-50	21-40	62	5
Jason Hanson, Washington St. (S)	1988-91	63-96	.656	24-30	*39-66	62	4
Travis Dorsch, Purdue (S)	1998-01	62-87	.713	39-51	23-36	50	1
Kenny Stucker, Ball St. (S)	1988-91	62-87	.713	45-51	17-36	52	4
Dan Eichloff, Kansas (S)	1990-93	62-87	.713	40-50	22-37	61	5
Jeff Hall, Tennessee (S)	1995-98	61-89	.685	43-56	18-33	53	4
David Browndyke, LSU (S)	1986-89	61-75	.813	49-53	12-22	52	3
Todd Gregoire, Wisconsin (S)	1984-87	61-81	.753	48-56	13-25	54	6
Kanon Parkman, Georgia (S)	1991, 93-95	61-85	.718	52-61	9-24	48	1
Todd Wright, Arkansas (S)	1989-92	60-79	.759	41-47	19-32	50	2
Jess Atkinson, Maryland (S)	1981-84	60-82	.732	40-48	20-34	50	5
Kyle Bryant, Texas A&M (S)	1994-97	60-85	.706	38-48	22-37	61	3
Scott Sisson, Georgia Tech (S)	1989-92	60-88	.682	45-53	15-35	51	6
Obed Ariri, Clemson (S)	1977-80	60-92	.652	47-55	13-37	57	5
Chuck Nelson, Washington (S)	1980-82	59-72	.819	47-53	12-19	51	5
Phil Dawson, Texas (S)	1994-97	59-79	.747	33-38	26-41	54	3
Van Tiffin, Alabama (S)	1983-86	59-87	.678	32-38	27-49	57	5
John Hopkins, Stanford (S)	1987-90	59-88	.670	43-50	16-38	54	4

*Record. †See page 6 for explanation. **Record tied. @Record for minimum 55 attempts. ‡Number of games in which his field goal(s) provided the winning margin. (S) Soccer-style kicker.

SEASON FIELD GOALS

Player, Team	Years	Total	Pct.	Under 40 Yds.	40 Plus	Long	‡Won
John Lee, UCLA (S)	†1984	*29-33	.879	16-16	13-17	51	5
Paul Woodside, West Virginia (S)	†1982	28-31	.903	23-23	5-8	45	2
Luis Zendejas, Arizona St. (S)	†1983	28-37	.757	19-22	9-15	52	1
Fuad Reveiz, Tennessee (S)	1982	27-31	.871	14-14	13-17	60	2
Sebastian Janikowski, Florida St. (S)	†1998	27-32	.844	17-19	10-13	53	1
Jonathan Ruffin, Cincinnati (S)	†2000	26-29	.897	24-26	2-3	42	4
Chuck Nelson, Washington (S)	1982	25-26	*.962	22-23	3-3	49	1
Chris Jacke, UTEP (S)	1988	25-27	.926	11-11	*14-16	52	2
John Dietrich, Ball St. (S)	†1985	25-29	.862	16-17	9-12	54	2
Kendall Trainor, Arkansas (S)	†1988	24-27	.889	14-15	10-12	58	4
Brad Bohn, Utah St. (S)	1998	24-28	.857	21-22	3-6	51	2
Carlos Reveiz, Tennessee (S)	1985	24-28	.857	12-14	12-14	52	2
Chris White, Illinois (S)	1984	24-28	.857	16-17	8-11	52	1
Remy Hamilton, Michigan (S)	†1994	24-29	.828	23-27	1-2	42	2
Philip Doyle, Alabama (S)	†1990	24-29	.828	16-17	8-12	47	2
Bruce Kallmeyer, Kansas (S)	1983	24-29	.828	13-14	11-15	57	1
Mike Prindle, Western Mich. (S)	1984	24-30	.800	17-20	7-10	56	1
Michael Reeder, TCU (S)	†1995	23-25	.920	19-19	4-6	47	3
Joe Allison, Memphis (S)	†1992	23-25	.920	13-14	10-11	51	1
Bobby Raymond, Florida (S)	1984	23-26	.885	18-18	5-8	51	1
Mike Bass, Illinois (S)	1982	23-26	.885	12-13	11-13	53	1
Brad Palazzo, Tulane (S)	†1997	23-28	.821	15-15	8-13	52	0
Kevin Butler, Georgia (S)	1984	23-28	.821	12-14	11-14	60	2
Steve McLaughlin, Arizona (S)	1994	23-29	.793	11-13	12-16	54	4
Asen Asparuhov, Fresno St. (S)	2001	23-30	.767	16-17	7-13	48	0
Sebastian Janikowski, Florida St. (S)	†1999	23-30	.767	15-18	8-12	54	0
Collin Mackie, South Carolina (S)	†1987	23-30	.767	17-21	6-9	49	0
Obed Ariri, Clemson (S)	†1980	23-30	.767	18-19	5-11	52	3
Derek Schmidt, Florida St. (S)	†1987	23-31	.742	16-21	7-10	53	0

*Record. †National champion. ‡Number of games in which his field goal(s) provided the winning margin. (S) Soccer-style kicker.

SINGLE-GAME FIELD GOALS

No.	Player, Team (Opponent)	Date
7	Dale Klein, Nebraska (Missouri)	Oct. 19, 1985
7	Mike Prindle, Western Mich. (Marshall)	Sept. 29, 1984
6	Billy Bennett, Georgia (Georgia Tech)	Nov. 24, 2001
6	Josh McGee, North Carolina (Duke)	Nov. 20, 1999
6	Cory Wedel, Wyoming (Idaho)	Aug. 31, 1996
6	Rusty Hanna, Toledo (Northern Ill.)	Nov. 21, 1992
6	Philip Doyle, Alabama (La.-Lafayette)	Oct. 6, 1990
6	Sean Fleming, Wyoming (Arkansas St.)	Sept. 15, 1990
6	Bobby Raymond, Florida (Kentucky)	Nov. 17, 1984
6	John Lee, UCLA (San Diego St.)	Sept. 8, 1984
6	Bobby Raymond, Florida (Florida St.)	Dec. 3, 1983
6	Alan Smith, Texas A&M (Arkansas St.)	Sept. 17, 1983
6	Al Del Greco, Auburn (Kentucky)	Oct. 9, 1982
6	Vince Fusco, Duke (Clemson)	Oct. 16, 1976
6	Frank Nester, West Virginia (Villanova)	Sept. 9, 1972
6	Charley Gogolak, Princeton (Rutgers)	Sept. 25, 1965



Jimmy Cribb

Billy Bennett of Georgia became the 14th Division I-A player to make six field goals in a game when he did so against Georgia Tech on November 24, 2001.

ANNUAL CHAMPIONS

(From 1959-90, goal posts were 23 feet, 4 inches; and from 1991, narrowed to 18 feet, 6 inches)

Year	Player, Team	Total	PG	Pct.	Under 40			±Won
					Yds.	Plus	Long	
1959	Karl Holzwarth, Wisconsin (C)	7-8	0.8	.875	7-8	0-0	29	4
1960	Ed Dyas, Auburn (C)	13-18	1.3	.722	13-17	0-1	37	2
1961	Greg Mather, Navy (C)	11-15	1.1	.733	9-12	2-3	45	1
1962	Bob Jencks, Miami (Ohio) (C)	8-11	0.8	.727	7-9	1-2	52	3
	Al Woodall, Auburn (C)	8-20	0.8	.400	8-13	0-7	35	0
1963	Billy Lothridge, Georgia Tech (C)	12-16	1.2	.750	10-14	2-2	41	3
1964	Doug Moreau, LSU (C)	13-20	1.3	.650	13-20	0-0	36	0
1965	Charley Gogolak, Princeton (S)	16-23	1.8	.696	7-10	9-13	54	0
1966	Jerry DePoyster, Wyoming (C)	13-38	1.3	.342	7-13	6-25	54	1
1967	Gerald Warren, North Carolina St. (C)	17-22	1.7	.773	13-14	4-8	47	1
1968	Bob Jacobs, Wyoming (C)	14-29	1.4	.483	10-15	4-14	51	2
1969	Bob Jacobs, Wyoming (C)	18-27	1.8	.667	13-16	5-11	43	2

Beginning in 1970, ranked on per-game (instead of total) made

Year	Player, Team	Total	PG	Pct.	Under 40			±Won
					Yds.	Plus	Long	
1970	Kim Braswell, Georgia (C)	13-17	1.3	.765	11-14	2-3	43	0
1971	Nick Mike-Mayer, Temple (S)	12-17	1.3	.706	8-10	4-7	48	1
1972	Nick Mike-Mayer, Temple (S)	13-20	1.4	.650	10-11	3-9	44	3
1973	Rod Garcia, Stanford (S)	18-29	1.6	.621	10-14	8-15	59	2
1974	Dave Lawson, Air Force (C)	19-31	1.7	.613	13-14	6-17	60	1
1975	Don Bitterlich, Temple (S)	21-31	1.9	.677	13-14	8-17	56	0
1976	Tony Franklin, Texas A&M (S)	17-26	1.6	.654	9-12	8-14	65	0
1977	Paul Marchese, Kent St. (S)	18-27	1.8	.667	13-15	5-12	51	2
1978	Matt Bahr, Penn St. (S)	22-27	2.0	.815	19-20	3-7	50	3
1979	Ish Ordenez, Arkansas (S)	18-22	1.6	.818	12-14	6-8	50	2
1980	Obed Ariri, Clemson (S)	23-30	2.1	.767	18-19	5-11	52	3
1981	Bruce Lahay, Arkansas (S)	19-24	1.7	.792	12-15	7-9	49	4
	Kevin Butler, Georgia (S)	19-26	1.7	.731	11-14	8-12	52	0
	Larry Roach, Oklahoma St. (S)	19-28	1.7	.679	12-14	7-14	56	3
1982	Paul Woodside, West Virginia (S)	28-31	2.6	.903	23-23	5-8	45	2
1983	Luis Zendejas, Arizona St. (S)	28-37	2.6	.757	19-22	9-15	52	1
1984	John Lee, UCLA (S)	*29-33	*2.6	*.879	16-16	13-17	51	5
1985	John Dietrich, Ball St. (S)	25-29	2.3	.862	16-17	9-12	54	2
1986	Chris Kinzer, Virginia Tech (C)	22-27	2.0	.815	14-17	8-10	50	5
1987	Collin Mackie, South Carolina (S)	23-30	2.1	.767	17-21	6-9	49	0
	Derek Schmidt, Florida St. (S)	23-31	2.1	.742	16-21	7-10	53	0
1988	Kendall Trainor, Arkansas (S)	24-27	2.2	.889	14-15	10-12	58	4
1989	Philip Doyle, Alabama (S)	22-25	2.0	.880	19-19	3-6	44	2
	Gregg McCallum, Oregon (S)	22-29	2.0	.759	15-15	7-14	47	2
	Roman Anderson, Houston (S)	22-34	2.0	.647	17-20	5-14	51	0
1990	Philip Doyle, Alabama (S)	24-29	2.2	.828	16-17	8-12	47	2
1991	Doug Brien, California (S)	19-28	1.7	.679	15-20	4-8	50	2
1992	Joe Allison, Memphis (S)	23-25	2.1	.920	13-14	10-11	51	1
1993	Michael Proctor, Alabama (S)	22-29	1.8	.759	15-20	7-9	53	0
1994	Remy Hamilton, Michigan (S)	24-29	2.2	.828	23-27	1-2	42	2
1995	Michael Reeder, TCU (S)	23-25	2.1	.920	19-19	4-6	47	3
1996	Rafael Garcia, Virginia (S)	21-27	1.9	.778	16-17	5-10	46	1
1997	Brad Palazzo, Tulane (S)	23-28	2.1	.821	15-15	8-15	52	0
1998	Sebastian Janikowski, Florida St. (S)	27-32	2.3	.844	17-19	10-13	53	1
1999	Sebastian Janikowski, Florida St. (S)	23-30	2.1	.767	15-18	8-12	54	0
2000	Jonathan Ruffin, Cincinnati (S)	26-29	2.4	.897	24-26	2-3	42	4
2001	Todd Sievers, Miami (Fla.) (S)	21-26	1.9	.808	14-17	7-9	48	1

*Record. †Number of games in which his field goal(s) provided the winning margin. (C) Conventional kicker. (S) Soccer-style kicker.

All-Time Longest Plays

Since 1941, official maximum length of all plays fixed at 100 yards.

RUSHING

Yds.	Player, Team (Opponent)	Year
99	Eric Vann, Kansas (Oklahoma)	1997
99	Kelsey Finch, Tennessee (Florida)	1977
99	Ralph Thompson, West Tex. A&M (Wichita St.)	1970
99	Max Anderson, Arizona St. (Wyoming)	1967
99	Gale Sayers, Kansas (Nebraska)	1963
98	Jerald Sowell, Tulane (Alabama)	1993
98	Darrell Thompson, Minnesota (Michigan)	1987
98	George Swann, Miami, Ohio (Western Mich.)	1984
98	Mark Malone, Arizona St. (Utah St.)	1979
98	Stanley Howell, Mississippi St. (Southern Miss.)	1979
98	Steve Atkins, Maryland (Clemson)	1978
98	Granville Amos, VMI (William & Mary)	1964
98	Jim Thacker, Davidson (George Washington)	1952
98	Bill Powell, California (Oregon St.)	1951
98	Al Yannelli, Bucknell (Delaware)	1946
98	Meredith Warner, Iowa St. (Iowa Pre-Flight)	1943

PASSING

Yds.	Passer-Receiver, Team (Opponent)	Year
99	Jason Johnson-Brandon Marshall, Arizona (Idaho)	2001
99	Dan Urban-Justin McCarriens, Northern Ill. (Ball State)	2000
99	Drew Brees-Vinny Sutherland, Purdue (Northwestern)	1999
99	Troy DeGar-Wes Caswell, Tulsa (Oklahoma)	1996
99	John Paci-Thomas Lewis, Indiana (Penn St.)	1993
99	Gino Torretta-Horace Copeland, Miami (Fla.) (Arkansas)	1991
99	Scott Ankrum-James Maness, TCU (Rice)	1984
99	Cris Collinsworth-Derrick Gaffney, Florida (Rice)	1977
99	Terry Peel-Robert Ford, Houston (San Diego St.)	1972
99	Terry Peel-Robert Ford, Houston (Syracuse)	1970
99	Colin Clapton-Eddie Jenkins, Holy Cross (Boston U.)	1970
99	Bo Burris-Warren McVea, Houston (Washington St.)	1966
99	Fred Owens-Jack Ford, Portland (St. Mary's [Cal.])	1947
98	Derrick Vickers-Rob Turner, Central Mich. (Northern Ill.)	2001
98	Chris Weinke-Marvin Minnis, Florida St. (Clemson)	2000
98	Joe Borchard-Troy Walters, Stanford (UCLA)	2000
98	Jose Davis-Eugene Baker, Kent St. (UCF)	1997
98	Mike Neu-Brian Oliver, Ball St. (Toledo)	1993
98	Tom Dubs-Richard Hill, Ohio (Kent St.)	1991
98	Paul Oates-Sean Foster, Long Beach St. (San Diego St.)	1989

Yds.	Player, Team (Opponent)	Year
98	Barry Garrison-Al Owens, New Mexico (Brigham Young)	1987
98	Kelly Donohoe-Willie Vaughn, Kansas (Colorado)	1987
98	Jeff Martin-Mark Flaker, Drake (New Mexico St.)	1976
98	Pete Woods-Joe Stewart, Missouri (Nebraska)	1976
98	Dan Hagemann-Jack Steptoe, Utah (New Mexico)	1976
98	Bruce Shaw-Pat Kenney, North Carolina St. (Penn St.)	1972
98	Jerry Rhome-Jeff Jordan, Tulsa (Wichita St.)	1963
98	Bob Dean-Norman Dawson, Cornell (Navy)	1947

INTERCEPTION RETURNS

Since 1941, 71 players have returned interceptions 100 yards. The most recent:

Yds.	Player, Team (Opponent)	Year
100	Emmanuel Franklin, Arizona St. (San Diego St.)	2001
100	Marcus Hudson, North Carolina St. (Duke)	2001
100	Deltha O'Neal, California (Oregon)	1999
100	Pat Dennis, La.-Monroe (Nicholls St.)	1998
100	Steve Rosga, Colorado (Oklahoma St.)	1996
100	Michael Hicks, UTEP (Brigham Young)	1996
100	Mario Smith, Kansas St. (Missouri)	1996
100	Keion Carpenter, Virginia Tech (Miami [Fla.])	1996
100	Reggie Love, North Carolina (Tulane)	1994
100	Harold Lusk, Utah (Colorado St.)	1994
100	Marlon Kerner, Ohio St. (Purdue)	1993
100	Ray Jackson, Colorado St. (UTEP)	1993
100	John Hardy, California (Wisconsin)	1990
100	Ed Givens, Army (Lafayette)	1990

PUNT RETURNS

Yds.	Player, Team (Opponent)	Year
100	Courtney Davis, Bowling Green (Kent St.)	1996
100	Eddie Kennison, LSU (Mississippi St.)	1994
100†	Richie Luzzi, Clemson (Georgia)	1968
100†	Don Guest, California (Washington St.)	1966
100	Jimmy Campagna, Georgia (Vanderbilt)	1952
100	Hugh McElhenny, Washington (Southern California)	1951
100	Frank Brady, Navy (Maryland)	1951
100	Bert Rechichar, Tennessee (Wash. & Lee)	1950
100	Eddie Macon, Pacific (Cal.) (Boston U.)	1950

†Return of field goal attempt.

KICKOFF RETURNS

Since 1941, 219 players have returned kickoffs 100 yards. The most recent:

Yds.	Player, Team (Opponent)	Year
100	Tavon Mason, Virginia (Georgia Tech)	2001
100	Derrick Hamilton, Clemson (Maryland)	2001
100	Shawn Terry, West Virginia (Maryland)	2001
100	Herb Haygood, Michigan St. (Iowa)	2001
100	Corey Parchman, Ball St. (Toledo)	2001
100	Tom Pace, Arizona St. (UCLA)	2001
100	Howard Jackson, UTEP (Nevada)	2001
100	Chad Owens, Hawaii (Air Force)	2001
100	Chad Owens, Hawaii (Brigham Young)	2001
100	Tony Lukins, New Mexico St. (Tulsa)	2001
100	Julius Jones, Notre Dame (Nebraska)	2000
100	Shawn Terry, West Virginia (Syracuse)	2000
100	Tim Carter, Auburn (LSU)	2000
100	LaTarence Dunbar, TCU (Southern Methodist)	2000
100	Leonard Scott, Tennessee (Georgia)	1999
100	Bo Carroll, Florida (LSU)	1999
100	Ben Kelly, Colorado (Missouri)	1999
100	Lincoln Dupree, Eastern Mich. (Northern Ill.)	1999
100	Deltha O'Neal, California (Stanford)	1999
100	Deuce McAllister, Mississippi (Arkansas)	1999
100	Paul Arnold, Washington (Air Force)	1999

PUNTS

Yds.	Player, Team (Opponent)	Year
99	Pat Brady, Nevada (Loyola Marymount)	1950
96	George O'Brien, Wisconsin (Iowa)	1952

Yds.	Player, Team (Opponent)	Year
94	John Hadl, Kansas (Oklahoma)	1959
94	Carl Knox, TCU (Oklahoma St.)	1947
94	Preston Johnson, Southern Methodist (Pittsburgh)	1940

FUMBLE RETURNS

(Since 1992)

Yds.	Player, Team (Opponent)	Year
100	Kevin Thomas, UNLV (Baylor)	1999
100	Dan Dawson, Rice (UNLV)	1998
100	Paul Rivers, Rutgers (Pittsburgh)	1995
99	David Williams, Houston (East Caro.)	1998
99	Dennis Gibbs, Idaho (Boise St.)	1997
99	Izell McGill, Mississippi St. (Memphis)	1996
98	Cornelius Pearson, Eastern Mich. (Western Mich.)	1996
97	Josh Morgan, Mississippi St. (Brigham Young)	2000
97	Chris Martin, Northwestern (Air Force)	1994
97	Mike Collins, West Virginia (Missouri)	1993
97	Ernie Lewis, East Caro. (West Virginia)	1992
96	Ben Kelly, Colorado (Kansas)	1999
96	Jeff Arneson, Illinois (Ohio St.)	1992
95	Ben Hanks, Florida (Arkansas)	1995
94	Dorian Boose, Washington St. (Colorado)	1996

FIELD GOALS

Yds.	Player, Team (Opponent)	Year
67	Joe Williams, Wichita St. (Southern Ill.)	1978
67	Steve Little, Arkansas (Texas)	1977
67	Russell Erxleben, Texas (Rice)	1977
65†	Martin Gramatica, Kansas St. (Northern Ill.)	1998
65	Tony Franklin, Texas A&M (Baylor)	1976
64	Russell Erxleben, Texas (Oklahoma)	1977
64	Tony Franklin, Texas A&M (Baylor)	1976
63	Morten Andersen, Michigan St. (Ohio St.)	1981
63	Clark Kemble, Colorado St. (Arizona)	1975
62	Terance Kitchens, Texas A&M (Southern Miss.)	1999
62	Jason Hanson, Washington St. (UNLV)	1991
62	John Dietrich, Ball St. (Ohio)	1986
62#	Chip Lohmiller, Minnesota (Iowa)	1986
62	Tom Whelihan, Missouri (Colorado)	1986
62	Dan Christopoulos, Wyoming (Colorado St.)	1977
62	Iseed Khoury, North Texas (Richmond)	1977
62	Dave Lawson, Air Force (Iowa St.)	1975
61	Garret Courtney, North Texas (Idaho)	1998
61\$	Kyle Bryant, Texas A&M (Southern Miss.)	1994
61	Dan Eichloff, Kansas (Ball St.)	1992
61	Mark Porter, Kansas St. (Nebraska)	1988
61	Ralf Mojsiejenko, Michigan St. (Illinois)	1982
61	Steve Little, Arkansas (Tulsa)	1976
61	Wayne Latimer, Virginia Tech (Florida St.)	1975
61	Ray Guy, Southern Miss. (Utah St.)	1972
60	Derek Schorejs, Bowling Green (Toledo)	1995
60	John Hall, Wisconsin (Minnesota)	1995
60	Joe Nedney, San Jose St. (Wyoming)	1992
60	Don Shafer, Southern California (Notre Dame)	1986
60	Steve DeLine, Colorado St. (Air Force)	1985
60	Kevin Butler, Georgia (Clemson)	1984
60	Chris Perkins, Florida (Tulane)	1984
60	Fuad Reveiz, Tennessee (Georgia Tech)	1982
60	Russell Erxleben, Texas (Texas Tech)	1977
60	Bubba Hicks, Baylor (Rice)	1975
60	Dave Lawson, Air Force (Colorado)	1974
60	Tony Di Rienzo, Oklahoma (Kansas)	1973
60	Bill McClard, Arkansas (Southern Methodist)	1970

†Longest collegiate field goal without use of a kicking tee; all kicks after 1988 season were without the use of a tee. Also longest field goal with narrower (18'6") goal posts. \$Longest field goal made by a freshman. #Longest field goal made indoors.

Team Champions

Annual Offense Champions

TOTAL OFFENSE

Year	Team	Avg.
1937	Colorado	375.4
1938	Fordham	341.6
1939	Ohio St.	309.3
1940	Lafayette	368.2
1941	Duke	372.2
1942	Georgia	429.5
1943	Notre Dame	418.0
1944	Tulsa	434.7
1945	Army	462.7
1946	Notre Dame	441.3
1947	Michigan	412.7
1948	Nevada	487.0
1949	Notre Dame	434.8
1950	Arizona St.	470.4
1951	Tulsa	480.1
1952	Tulsa	466.6
1953	Cincinnati	409.5
1954	Army	448.7
1955	Oklahoma	410.7
1956	Oklahoma	481.7
1957	Arizona St.	444.9
1958	Iowa	405.9
1959	Syracuse	451.5
1960	New Mexico St.	419.6
1961	Mississippi	418.7
1962	Arizona St.	384.4
1963	Utah St.	395.3
1964	Tulsa	461.8
1965	Tulsa	427.8
1966	Houston	437.2
1967	Houston	427.9
1968	Houston	562.0
1969	San Diego St.	532.2
1970	Arizona St.	514.5
1971	Oklahoma	566.5
1972	Arizona St.	516.5
1973	Arizona St.	565.5
1974	Oklahoma	507.7
1975	California	458.5
1976	Michigan	448.1
1977	Colgate	486.1
1978	Nebraska	501.4
1979	Brigham Young	521.4
1980	Brigham Young	535.0
1981	Arizona St.	498.7
1982	Nebraska	518.6
1983	Brigham Young	584.2
1984	Brigham Young	486.5
1985	Brigham Young	500.2
1986	San Jose St.	481.4
1987	Oklahoma	499.7
1988	Utah	526.8
1989	Houston	*624.9
1990	Houston	586.8
1991	Fresno St.	541.9
1992	Houston	519.5
1993	Nevada	569.1
1994	Penn St.	520.2
1995	Nevada	569.4
1996	Nevada	527.3
1997	Nebraska	513.7
1998	Louisville	559.6
1999	Georgia Tech	509.0
2000	Florida St.	549.0
2001	Brigham Young	542.9

*Record.

RUSHING OFFENSE

Year	Team	Avg.
1937	Colorado	310.0
1938	Fordham	297.1
1939	Wake Forest	290.3
1940	Lafayette	306.4
1941	Missouri	307.7
1942	Hardin-Simmons	307.4

Year	Team	Avg.
1943	Notre Dame	313.7
1944	Army	298.6
1945	Army	359.8
1946	Notre Dame	340.1
1947	Detroit	319.7
1948	UTEP	378.3
1949	UTEP	333.2
1950	Arizona St.	347.0
1951	Arizona St.	334.8
1952	Tulsa	321.5
1953	Oklahoma	306.9
1954	Army	322.0
1955	Oklahoma	328.9
1956	Oklahoma	391.0
1957	Colorado	322.4
1958	Pacific (Cal.)	259.6
1959	Syracuse	313.6
1960	Utah St.	312.0
1961	New Mexico St.	299.1
1962	Ohio St.	278.9
1963	Nebraska	262.6
1964	Syracuse	251.0
1965	Nebraska	290.0
1966	Harvard	269.0
1967	Houston	270.9
1968	Houston	361.7
1969	Texas	363.0
1970	Texas	374.5
1971	Oklahoma	*472.4
1972	Oklahoma	368.8
1973	UCLA	400.3
1974	Oklahoma	438.8
1975	Arkansas St.	340.5
1976	Michigan	362.6
1977	Oklahoma	328.9
1978	Oklahoma	427.5
1979	East Caro.	368.5
1980	Nebraska	378.3
1981	Oklahoma	334.3
1982	Nebraska	394.3
1983	Nebraska	401.7
1984	Army	345.3
1985	Nebraska	374.3
1986	Oklahoma	404.7
1987	Oklahoma	428.8
1988	Nebraska	382.3
1989	Nebraska	375.3
1990	Northern Ill.	344.6
1991	Nebraska	353.2
1992	Nebraska	328.2
1993	Army	298.5
1994	Nebraska	340.0
1995	Nebraska	399.8
1996	Army	346.5
1997	Nebraska	392.6
1998	Army	293.8
1999	Navy	292.2
2000	Nebraska	349.3
2001	Nebraska	314.7

*Record.

PASSING OFFENSE

Year	Team	Avg.
1937	Arkansas	185.0
1938	TCU	164.1
1939	TCU	148.5
1940	Cornell	186.3
1941	Arizona	177.7
1942	Tulsa	233.9
1943	Brown	133.1
1944	Tulsa	206.3
1945	St. Mary's (Cal.)	161.3
1946	Nevada	198.1
1947	Michigan	173.9
1948	Nevada	255.0
1949	Fordham	183.4
1950	Southern Methodist	214.6
1951	Loyola Marymount	210.6
1952	Fordham	225.8
1953	Stanford	179.5

Year	Team	Avg.
1954	Purdue	177.3
1955	Navy	185.1
1956	Washington St.	206.8
1957	Utah	195.2
1958	Army	172.2
1959	Stanford	227.8
1960	Washington St.	185.5
1961	Wisconsin	188.4
1962	Tulsa	199.3
1963	Tulsa	244.8
1964	Tulsa	317.9
1965	Tulsa	346.4
1966	Tulsa	272.0
1967	UTEP	301.1
1968	Cincinnati	335.8
1969	San Diego St.	374.2
1970	Auburn	288.5
1971	San Diego St.	251.4
1972	Virginia Tech	304.4
1973	San Diego St.	305.0
1974	Colorado St.	261.8
1975	San Diego St.	291.3
1976	Brigham Young	307.8
1977	Brigham Young	341.6
1978	Southern Methodist	276.2
1979	Brigham Young	368.3
1980	Brigham Young	409.8
1981	Brigham Young	356.9
1982	Long Beach St.	326.8
1983	Brigham Young	381.2
1984	Brigham Young	346.2
1985	Brigham Young	354.5
1986	San Jose St.	312.5
1987	San Jose St.	338.1
1988	Utah	395.9
1989	Houston	*511.3
1990	Houston	473.9
1991	Houston	372.8
1992	Houston	407.1
1993	Nevada	397.5
1994	Georgia	338.3
1995	Nevada	416.3
1996	Wyoming	359.2
1997	Nevada	370.2
1998	Louisiana Tech	432.1
1999	Louisiana Tech	403.1
2000	Florida St.	384.0
2001	Florida	405.2

*Record.

SCORING OFFENSE

Year	Team	Avg.
1937	Colorado	31.0
1938	Dartmouth	28.2
1939	Utah	28.4
1940	Boston College	32.0
1941	Texas	33.8
1942	Tulsa	42.7
1943	Duke	37.2
1944	Army	*56.0
1945	Army	45.8
1946	Georgia	37.2
1947	Michigan	38.3
1948	Nevada	44.4
1949	Army	39.3
1950	Princeton	38.8
1951	Maryland	39.2
1952	Oklahoma	40.7
1953	Texas Tech	38.9
1954	UCLA	40.8
1955	Oklahoma	36.5
1956	Oklahoma	46.6
1957	Arizona St.	39.7
1958	Rutgers	33.4
1959	Syracuse	39.0
1960	New Mexico St.	37.4
1961	Utah St.	38.7
1962	Wisconsin	31.7
1963	Utah St.	31.7
1964	Tulsa	38.4

Year	Team	Avg.
1965	Arkansas	32.4
1966	Notre Dame	36.2
1967	UTEP	35.9
1968	Houston	42.5
1969	San Diego St.	46.4
1970	Texas	41.2
1971	Oklahoma	44.9
1972	Arizona St.	46.6
1973	Arizona St.	44.6
1974	Oklahoma	43.0
1975	Ohio St.	34.0
1976	Michigan	38.7
1977	Grambling	42.0
1978	Oklahoma	40.0
1979	Brigham Young	40.6
1980	Brigham Young	46.7
1981	Brigham Young	38.7
1982	Nebraska	41.1
1983	Nebraska	52.0
1984	Boston College	36.7
1985	Fresno St.	39.1
1986	Oklahoma	42.4
1987	Oklahoma	43.5
1988	Oklahoma St.	47.5
1989	Houston	53.5
1990	Houston	46.5
1991	Fresno St.	44.2
1992	Fresno St.	40.5
1993	Florida St.	43.2
1994	Penn St.	47.8
1995	Nebraska	52.4
1996	Florida	46.6
1997	Nebraska	47.1
1998	Kansas St.	48.0
1999	Virginia Tech	41.4
2000	Boise St.	44.9
2001	Brigham Young	46.8

*Record.

Annual Defense Champions

TOTAL DEFENSE

Year	Team	Avg.
1937	Santa Clara	*69.9
1938	Alabama	77.9
1939	Texas A&M	76.3
1940	Navy	96.0
1941	Duquesne	110.6
1942	Texas	117.3
1943	Duke	121.7
1944	Virginia	96.8
1945	Alabama	109.9
1946	Notre Dame	141.7
1947	Penn St.	76.8
1948	Georgia Tech	151.3
1949	Kentucky	153.8
1950	Wake Forest	163.2
1951	Wisconsin	154.8
1952	Tennessee	166.7
1953	Cincinnati	184.3
1954	Mississippi	172.3
1955	Army	160.7
1956	Miami (Fla.)	189.4
1957	Auburn	133.0
1958	Auburn	157.5
1959	Syracuse	96.2
1960	Wyoming	149.6
1961	Alabama	132.6
1962	Mississippi	142.2
1963	Southern Miss.	131.2
1964	Auburn	164.7
1965	Southern Miss.	161.1
1966	Southern Miss.	163.7
1967	Nebraska	157.6
1968	Wyoming	206.8
1969	Toledo	209.1
1970	Toledo	185.8
1971	Toledo	179.5
1972	Louisville	202.5
1973	Miami (Ohio)	177.4
1974	Notre Dame	195.2
1975	Texas A&M	183.8

Year	Team	Avg.
1976	Rutgers	179.2
1977	Jackson St.	207.0
1978	Penn St.	203.9
1979	Yale	175.4
1980	Pittsburgh	205.5
1981	Pittsburgh	224.8
1982	Arizona St.	228.9
1983	Texas	212.0
1984	Nebraska	203.3
1985	Oklahoma	193.5
1986	Oklahoma	169.6
1987	Oklahoma	208.1
1988	Auburn	218.1
1989	Miami (Fla.)	216.5
1990	Clemson	216.9
1991	Texas A&M	222.4
1992	Alabama	194.2
1993	Mississippi	234.5
1994	Miami (Fla.)	220.9
1995	Kansas St.	250.8
1996	West Virginia	217.5
1997	Michigan	206.9
1998	Florida St.	214.8
1999	Mississippi St.	222.5
2000	TCU	245.0
2001	Texas	236.2

*Record.

RUSHING DEFENSE

Year	Team	Avg.
1937	Santa Clara	25.3
1938	Oklahoma	43.3
1939	Texas A&M	41.5
1940	Texas A&M	44.3
1941	Duquesne	56.0
1942	Boston College	48.9
1943	Duke	39.4
1944	Navy	53.8
1945	Alabama	33.9
1946	Oklahoma	58.0
1947	Penn St.	*17.0
1948	Georgia Tech	74.9
1949	Oklahoma	55.6
1950	Ohio St.	64.0
1951	San Francisco	51.6
1952	Michigan St.	83.9
1953	Maryland	83.9
1954	UCLA	73.2
1955	Maryland	75.9
1956	Miami (Fla.)	106.9
1957	Auburn	67.4
1958	Auburn	79.6
1959	Syracuse	19.3
1960	Wyoming	82.4
1961	Utah St.	50.8
1962	Minnesota	52.2
1963	Mississippi	77.3
1964	Washington	61.3
1965	Michigan St.	45.6
1966	Wyoming	38.5
1967	Wyoming	42.3
1968	Arizona St.	57.0
1969	LSU	38.9
1970	LSU	52.2
1971	Michigan	63.3
1972	Louisville	82.1
1973	Miami (Ohio)	77.0
1974	Notre Dame	102.8
1975	Texas A&M	80.3
1976	Rutgers	83.9
1977	Jackson St.	67.8
1978	Penn St.	54.5
1979	Yale	75.0
1980	Pittsburgh	65.3
1981	Pittsburgh	62.4
1982	Virginia Tech	49.5
1983	Virginia Tech	69.4
1984	Oklahoma	68.8
1985	UCLA	70.3
1986	Oklahoma	60.7
1987	Michigan St.	61.5
1988	Auburn	63.2
1989	Southern California	61.5

Year	Team	Avg.
1990	Washington	66.8
1991	Clemson	53.4
1992	Alabama	55.0
1993	Arizona	30.1
1994	Virginia	63.6
1995	Virginia Tech	77.4
1996	Florida St.	59.0
1997	Florida St.	51.9
1998	Ohio St.	67.4
1999	Mississippi St.	66.9
2000	Memphis	72.7
2001	UAB	57.3

*Record.

PASSING DEFENSE

Year	Team	\$Avg.
1937	Harvard	31.0
1938	Penn St.	*13.1
1939	Kansas	34.1
1940	Harvard	33.3
1941	Purdue	27.1
1942	Harvard	45.4
1943	North Carolina	36.5
1944	Michigan St.	26.7
1945	Holy Cross	37.7
1946	Holy Cross	53.7
1947	North Carolina St.	39.3
1948	Northwestern	54.1
1949	Miami (Fla.)	54.7
1950	Tennessee	67.5
1951	Wash. & Lee	67.9
1952	Virginia	50.3
1953	Richmond	40.3
1954	Alabama	45.8
1955	Florida	42.0
1956	Villanova	43.8
1957	Georgia Tech	33.4
1958	Iowa St.	39.0
1959	Alabama	45.7
1960	Iowa St.	30.2
1961	Pennsylvania	56.9
1962	New Mexico	56.8
1963	UTEP	43.8
1964	Kent St.	53.6
1965	Toledo	69.8
1966	Toledo	70.4
1967	Nebraska	90.1
1968	Kent St.	107.6
1969	Dayton	90.0
1970	Toledo	77.8
1971	Texas Tech	60.1
1972	Vanderbilt	80.3
1973	Nebraska	39.9
1974	Iowa	65.7
1975	VMI	51.1
1976	Western Mich.	78.5
1977	Tennessee St.	67.9
1978	Boston College	65.1
1979	Western Caro.	77.5
1980	Kansas St.	91.4
1981	Nebraska	100.1
1982	Missouri	123.5
1983	Ohio	115.3
1984	Texas Tech	114.8
1985	Oklahoma	103.6
1986	Oklahoma	108.9
1987	Oklahoma	102.4
1988	Baylor	117.8
1989	Kansas St.	129.3
1990	Alabama	82.5
1991	Texas	77.4
1992	Western Mich.	83.2
1993	Texas A&M	75.0
1994	Miami (Fla.)	81.3
1995	Miami (Ohio)	85.5
1996	Ohio St.	81.3
1997	Michigan	75.8
1998	Florida St.	79.9
1999	Kansas St.	65.7
2000	Texas	88.0
2001	Miami (Fla.)	75.6

*Record. \$Beginning in 1990, ranked on passing-efficiency defense rating points instead of per-game yardage allowed.

SCORING DEFENSE

Year	Team	Avg.
1937	Santa Clara	1.1
1938	Duke	*0.0
1939	Tennessee	*0.0
1940	Tennessee	2.6
1941	Duquesne	2.9
1942	Tulsa	3.2
1943	Duke	3.8
1944	Army	3.9
1945	St. Mary's (Cal.)	4.0
1946	Notre Dame	4.7
1947	Penn St.	3.0
1948	Michigan	4.9
1949	Kentucky	4.8
1950	Army	4.4
1951	Wisconsin	5.9
1952	Southern California	4.7
1953	Maryland	3.1
1954	UCLA	4.4
1955	Georgia Tech	4.6
1956	Georgia Tech	3.3
1957	Auburn	2.8
1958	Oklahoma	4.9
1959	Mississippi	2.1
1960	LSU	5.0
1961	Alabama	2.2
1962	LSU	3.4
1963	Mississippi	3.7
1964	Arkansas	5.7
1965	Michigan St.	6.2
1966	Alabama	3.7
1967	Oklahoma	6.8
1968	Georgia	9.8
1969	Arkansas	7.6
1970	Dartmouth	4.7
1971	Michigan	6.4
1972	Michigan	5.2
1973	Ohio St.	4.3
1974	Michigan	6.8
1975	Alabama	6.0
1976	Michigan	7.4
	Rutgers	7.4
1977	North Carolina	7.4
1978	Ball St.	7.5
1979	Alabama	5.3
1980	Florida St.	7.7
1981	Southern Miss.	8.1
1982	Arkansas	10.5
1983	Virginia Tech	8.3
1984	Nebraska	9.5
1985	Michigan	6.8
1986	Oklahoma	6.6
1987	Oklahoma	7.5
1988	Auburn	7.2
1989	Miami (Fla.)	9.3
1990	Central Mich.	8.9
1991	Miami (Fla.)	9.1
1992	Arizona	8.9
1993	Florida St.	9.4
1994	Miami (Fla.)	10.8
1995	Northwestern	12.7
1996	North Carolina	10.0
1997	Michigan	8.9
1998	Wisconsin	10.2
1999	Virginia Tech	10.5
2000	TCU	9.6
2001	Miami (Fla.)	9.4

**Record tied.

Other Annual Team Champions

PUNTING

Year	Team	#Avg.
1937	Iowa	43.0
1938	Arkansas	41.6
1939	Auburn	43.3
1940	Auburn	42.3
1941	Clemson	42.3
1942	Tulsa	41.3
1943	Michigan	39.2
1944	UCLA	43.0
1945	Miami (Fla.)	39.9
1946	UTEP	41.2

Year	Team	#Avg.
1947	Duke	41.9
1948	North Carolina	44.0
1949	Furman	44.7
1950	Colorado	45.1
1951	Alabama	41.8
1952	Colorado	43.3
1953	Georgia	41.2
1954	New Mexico	42.6
1955	Michigan St.	41.2
1956	Colorado St.	42.2
1957	Utah St.	40.1
1958	Georgia	41.9
1959	Brigham Young	43.2
1960	Georgia	43.7
1961	Arizona St.	42.1
1962	Wyoming	42.6
1963	Southern Methodist	41.4
1964	Mississippi	44.1
1965	Arizona St.	44.0
1966	Tennessee	43.4
1967	Houston	44.4
1968	Wichita St.	43.2
1969	Georgia	43.5
1970	Utah	45.0
1971	Utah	46.7
1972	Southern Miss.	45.1
1973	Wake Forest	44.1
1974	Ohio St.	44.9
1975	Ohio St.	44.1
1976	Colorado St.	**44.4
1977	Mississippi	43.4
1978	Texas	41.7
1979	Mississippi	42.4
1980	Florida St.	42.6
1981	Michigan	43.1
1982	Vanderbilt	42.1
1983	Brigham Young	*45.0
1984	Ohio St.	44.0
1985	Colorado	43.6
1986	Michigan	43.1
1987	Ohio St.	40.7
1988	Brigham Young	42.9
1989	Colorado	43.8
1990	Pittsburgh	41.2
1991	Texas Tech	40.6
1992	Nebraska	41.7
1993	New Mexico	41.8
1994	Ball St.	42.2
1995	Ball St.	41.3
1996	San Diego St.	44.9
1997	LSU	43.3
1998	UNLV	41.4
1999	Texas A&M	42.7
2000	Wisconsin	42.9
2001	Ohio	42.7

#Beginning in 1975, ranked on net punting average.
*Record for net punting average. **Record for net punting average, minimum 40 punts.

PUNT RETURNS

Year	Team	Avg.
1937	—	—
1938	—	—
1939	UCLA	16.3
1940	UCLA	16.2
1941	Colgate	18.7
1942	—	—
1943	Columbia	20.9
1944	New York U.	22.0
1945	—	—
1946	Columbia	16.8
1947	Florida	19.7
1948	Oklahoma	*22.4
1949	Wichita St.	18.3
1950	Texas A&M	17.6
1951	Holy Cross	18.1
1952	Arizona St.	**25.2
1953	Kansas St.	23.8
1954	Miami (Fla.)	19.7
1955	North Carolina	22.5
1956	Cincinnati	17.7
1957	North Texas	17.5
1958	Notre Dame	17.6
1959	Wyoming	16.6
1960	Arizona	17.7
1961	Memphis	17.4
1962	West Tex. A&M	18.4

Year	Team	Avg.
1963	Army	18.1
1964	UTEP	16.9
1965	Georgia Tech	23.0
1966	Brown	21.0
1967	Memphis	16.3
1968	Army	17.4
1969	Davidson	21.3
1970	Wichita St.	28.5
1971	Mississippi St.	20.8
1972	Georgia Tech	17.3
1973	Utah	23.4
1974	Auburn	16.6
1975	New Mexico St.	15.3
1976	Wichita St.	15.0
1977	Grambling	16.9
1978	McNeese St.	15.7
1979	Tennessee St.	16.9
1980	Georgia	16.5
1981	North Carolina St.	13.4
1982	Auburn	15.8
1983	San Diego St.	17.0
1984	Florida	13.8
1985	Utah	20.7
1986	Arizona St.	17.9
1987	Stanford	15.4
1988	Florida St.	15.5
1989	Ohio	18.2
1990	Michigan	15.6
1991	Alabama	16.9
1992	Northwestern	21.8
1993	Texas A&M	17.9
1994	Ball St.	19.9
1995	Eastern Mich.	20.8
1996	Kansas	19.5
1997	Iowa	18.2
1998	Kansas St.	21.3
1999	UAB	19.1
2000	Virginia Tech	18.2
2001	Colorado	17.4

*Record for minimum 30 punt returns. **Record for minimum 15 punt returns.

KICKOFF RETURNS

Year	Team	Avg.
1937	—	—
1938	—	—
1939	Wake Forest	32.9
1940	Minnesota	36.4
1941	Tulane	32.1
1942	—	—
1943	Navy	28.8
1944	—	—
1945	—	—
1946	William & Mary	31.7
1947	Southern Methodist	31.4
1948	Wyoming	27.4
1949	Army	34.1
1950	Wyoming	29.3
1951	Marquette	25.0
1952	Wake Forest	25.1
1953	Texas Tech	23.8
1954	Arizona	26.1
1955	Southern California	25.8
1956	Georgia Tech	24.6
1957	Notre Dame	27.6
1958	Tulsa	25.8
1959	Auburn	25.8
1960	Yale	26.7
1961	Harvard	25.9
1962	Alabama	28.9
1963	Memphis	27.7
1964	Cornell	27.1
1965	Dartmouth	28.7
1966	Notre Dame	29.6
1967	Air Force	25.3
1968	Louisville	25.7
1969	Brigham Young	28.7
1970	South Carolina	26.5
1971	Miami (Fla.)	24.1
1972	Michigan	26.9
1973	Rice	*27.5
1974	Southern California	25.7
1975	Maryland	**29.5
1976	South Carolina	27.0
1977	Miami (Ohio)	24.6
1978	Utah St.	26.7
1979	Brigham Young	26.3

Year	Team	Avg.
1980	Oklahoma	33.2
1981	Iowa	29.1
1982	Utah	25.5
1983	Tennessee	28.8
1984	Texas Tech	25.2
1985	Air Force	27.0
1986	Clemson	26.1
1987	Oklahoma St.	23.7
1988	Notre Dame	24.2

Year	Team	Avg.
1989	Colorado	26.1
1990	Nebraska	27.8
1991	New Mexico St.	25.2
1992	Florida St.	30.3
1993	Texas A&M	31.2
1994	Texas A&M	27.8
1995	New Mexico	27.1
1996	Miami (Fla.)	28.9

Year	Team	Avg.
1997	Southern Miss.	28.2
1998	Utah	27.1
1999	TCU	27.5
2000	TCU	28.8
2001	Hawaii	30.3

* Record for minimum 35 kickoff returns. ** Record for minimum 25 kickoff returns.

Toughest-Schedule Annual Leaders

The NCAA's toughest-schedule program (which began in 1977) is based on what all Division I-A opponents did against other Division I-A teams when not playing the team in question. Games against non-I-A teams are deleted, and nine intradivision games are required to qualify. (Bowl games are not included.) The leaders:

Year	Team (†Record)	W	L	T	Pct.
1977	Miami (Fla.) (3-8-0)	66	42	2	.609
	Penn St. (10-1-0)	61	39	2	.608
1978	Notre Dame (8-3-0)	77	31	2	.709
	Southern California (11-1-0)	79	40	1	.663
1979	UCLA (5-6-0)	71	37	2	.655
	South Carolina (8-3-0)	69	38	2	.642
1980	Florida St. (10-1-0)	70	34	0	.673
	Miami (Fla.) (8-3-0)	64	33	1	.658
1981	Penn St. (9-2-0)	71	33	2	.679
	Temple (5-5-0)	71	33	2	.669
1982	Penn St. (10-1-0)	63	34	2	.646
	Kentucky (0-10-1)	63	34	5	.642
1983	Auburn (10-1-0)	70	31	3	.688
	UCLA (6-4-1)	68	37	5	.641
1984	Penn St. (6-5-0)	58	36	3	.613
	Georgia (7-4-0)	60	39	4	.602
1985	Notre Dame (5-6-0)	72	29	3	.707
	Alabama (8-2-1)	65	32	5	.662
1986	Florida (6-5-0)	64	29	3	.682
	LSU (9-2-0)	67	36	2	.648
1987	Notre Dame (8-3-0)	71	34	2	.673
	Florida St. (10-1-0)	60	29	4	.667
1988	Virginia Tech (3-8-0)	74	36	0	.673
	Arizona (7-4-0)	70	37	3	.650
1989	Notre Dame (11-1-0)	74	38	4	.655
	LSU (4-7-0)	67	41	1	.619
1990	Colorado (10-1-1)	72	42	3	.628
	Stanford (5-6-0)	67	39	4	.627
1991	South Carolina (3-6-2)	57	31	2	.644
	Florida (10-2-0)	66	37	1	.639
1992	Southern California (6-5-1)	68	38	4	.636
	Stanford (10-3-0)	73	43	4	.625
1993	LSU (5-6-0)	67	38	5	.632
	Purdue (1-10-0)	66	38	3	.631

Year	Team (†Record)	W	L	T	Pct.
1994	Michigan (8-4-0)	67	38	6	.631
	Oklahoma (6-6-0)	66	39	4	.624
1995	Notre Dame (9-3-0)	67	37	5	.638
	Illinois (5-5-1)	69	40	2	.631
1996	Florida (12-1)	70	41	0	.631
	UCLA (5-6)	66	41	0	.617

† Not including bowl games. ‡ When not playing the team listed.

Top 10 Toughest-Schedule Leaders for 1997-01

Year	Team	W	L	T	Pct.
1997	1. Colorado	76	37		.673
	2. Auburn	80	39		.672
	3. Florida	72	40		.643
	4. Arkansas	71	40		.640
	5. Tennessee	77	44		.636
	6. Washington	70	42		.625
	7. Mississippi	68	43		.613
	8. Bowling Green	67	43		.609
	9. South Carolina	66	44		.600
	10. Alabama	67	45		.598
1998	1. Auburn	74	34		.685
	2. Missouri	66	36		.647
	3. Florida St.	74	43		.632
	4. Southern California	76	46		.623
	5. LSU	65	41		.613
	6. Baylor	68	43		.613
	7. Washington	69	44		.611
	8. Alabama	67	43		.609
	9. Texas A&M	79	51		.608
	10. Michigan St.	73	49		.598

Year	Team	W	L	T	Pct.
1999	1. Alabama	80	38		.678
	2. Auburn	62	36		.633
	3. Notre Dame	74	46		.617
	4. South Carolina	66	43		.606
	5. Florida St.	65	43		.602
	6. Miami (Fla.)	66	44		.600
	7. Ohio St.	70	47		.598
	8. Michigan	67	45		.598
	9. Penn St.	72	49		.595
	10. Temple	63	44		.589
	Clemson	63	44		.589

Year	Team	W	L	T	Pct.
2000	1. Florida	79	42		.653
	2. Florida St.	78	44		.639
	3. Miami (Fla.)	65	37		.637
	4. Colorado	69	44		.611
	5. Kansas	64	41		.610
	6. Virginia Tech	67	43		.609
	West Virginia	67	43		.609
	8. Stanford	71	47		.601
	9. Iowa	75	50		.600
	10. Alabama	66	45		.595
	UCLA	66	45		.595

Year	Team	W	L	T	Pct.
2001	1. California	73	39		.652
	2. Colorado	79	45		.637
	3. Kansas	66	38		.635
	4. Kansas St.	72	42		.632
	5. Mississippi St.	65	38		.631
	6. Tennessee	76	45		.628
	7. Arkansas	64	38		.627
	8. Oklahoma St.	64	39		.621
	9. Florida St.	70	43		.619
	Wisconsin	70	43		.619

‡ When not playing the team listed.

Annual Most-Improved Teams

Year	Team	Games Improved	From	To	Coach
1937	California	4 1/2	1936 6-5-0	1937 *10-0-1	Stub Allison
	Syracuse	4 1/2	1936 1-7-0	1937 5-2-1	#Ossie Solem
1938	TCU	5 1/2	1937 4-4-2	1938 *11-0-0	Dutch Meyer
1939	Texas A&M	5 1/2	1938 4-4-1	1939 *11-0-0	Homer Norton
1940	Stanford	8	1939 1-7-1	1940 *10-0-0	#Clark Shaughnessy
1941	Vanderbilt	4 1/2	1940 3-6-1	1941 8-2-0	Red Sanders
1942	Utah St.	5 1/2	1941 0-8-0	1942 6-3-1	Dick Romney
1943	Purdue	8	1942 1-8-0	1943 9-0-0	Elmer Burnham
1944	Ohio St.	6	1943 3-6-0	1944 9-0-0	#Carroll Widdoes
1945	Miami (Fla.)	7	1944 1-7-1	1945 *9-1-1	Jack Harding
1946	Illinois	5	1945 2-6-1	1946 *8-2-0	Ray Eliot
	Kentucky	5	1945 2-8-0	1946 7-3-0	#Paul "Bear" Bryant
1947	California	6 1/2	1946 2-7-0	1947 9-1-0	#Lynn "Pappy" Waldorf
1948	Clemson	6	1947 4-5-0	1948 *11-0-0	Frank Howard
1949	Tulsa	5	1948 0-9-1	1949 5-4-1	J. O. Brothers

Year	Team	\$Games Improved	From	To	Coach
1950	Brigham Young	5	1949 0-11-0	1950 4-5-1	Chick Atkinson
	Texas A&M	5	1949 1-8-1	1950 *7-4-0	Harry Stiteler
1951	Georgia Tech	6	1950 5-6-0	1951 *11-0-1	Bobby Dodd
1952	Alabama	4 1/2	1951 5-6-0	1952 *10-2-0	Harold "Red" Drew
1953	Texas Tech	7	1952 3-7-1	1953 *11-1-0	DeWitt Weaver
1954	Denver	5	1953 3-5-2	1954 9-1-0	Bob Blackman
1955	Texas A&M	6 1/2	1954 1-9-0	1955 7-2-1	Paul "Bear" Bryant
1956	Iowa	5	1955 3-5-1	1956 *9-1-0	Forest Evashevski
1957	Notre Dame	5	1956 2-8-0	1957 7-3-0	Terry Brennan
	Texas	5	1956 1-9-0	1957 16-4-1	#Darrell Royal
1958	Air Force	6	1957 3-6-1	1958 19-0-1	#Ben Martin
1959	Washington	6 1/2	1958 3-7-0	1959 *10-1-0	Jim Owens
1960	Minnesota	5 1/2	1959 2-7-0	1960 18-2-0	Murray Warmath
	North Carolina St.	5 1/2	1959 1-9-0	1960 6-3-1	Earle Edwards
1961	Villanova	6	1960 2-8-0	1961 *8-2-0	Alex Bell
1962	Southern California	6	1961 4-5-1	1962 *11-0-0	John McKay
1963	Illinois	6	1962 2-7-0	1963 *8-1-1	Pete Elliott
1964	Notre Dame	6 1/2	1963 2-7-0	1964 9-1-0	#Ara Parseghian
1965	UTEP	6 1/2	1964 0-8-2	1965 *8-3-0	#Bobby Dobbs
1966	Dayton	6 1/2	1965 1-8-1	1966 8-2-0	John McVay
1967	Indiana	7	1966 1-8-1	1967 19-2-0	John Pont
1968	Arkansas	5	1967 4-5-1	1968 *10-1-0	Frank Broyles
1969	UCLA	5 1/2	1968 3-7-0	1969 8-1-1	Tommy Prothro
1970	Tulsa	5	1969 1-9-0	1970 6-4-0	#Claude Gibson
1971	Army	5	1970 1-9-1	1971 6-4-0	Tom Cahill
	Georgia	5	1970 5-5-0	1971 *11-1-0	Vince Dooley
1972	Pacific (Cal.)	5	1971 3-8-0	1972 8-3-0	Chester Caddas
	Southern California	5	1971 6-4-1	1972 *12-0-0	John McKay
	UCLA	5	1971 2-7-1	1972 8-3-0	Pepper Rodgers
1973	Pittsburgh	5	1972 1-10-0	1973 16-5-1	#Johnny Majors
1974	Baylor	5 1/2	1973 2-9-0	1974 18-4-0	Grant Teaff
1975	Arizona St.	5	1974 7-5-0	1975 *12-0-0	Frank Kush
1976	Houston	7	1975 2-8-0	1976 *10-2-0	Bill Yeoman
1977	Miami (Ohio)	7	1976 3-8-0	1977 10-1-0	Dick Crum
1978	Tulsa	6	1977 3-8-0	1978 9-2-0	John Cooper
1979	Wake Forest	6 1/2	1978 1-10-0	1979 18-4-0	John Mackovic
1980	Florida	7	1979 0-10-1	1980 *8-4-0	Charley Pell
1981	Clemson	5 1/2	1980 6-5-0	1981 *12-0-0	Danny Ford
1982	La.-Lafayette	6	1981 1-9-1	1982 7-3-1	Sam Robertson
	New Mexico	6	1981 4-7-1	1982 10-1-0	Joe Morrison
1983	Kentucky	5 1/2	1982 0-10-1	1983 16-5-1	Jerry Claiborne
	Memphis	5 1/2	1982 1-10-0	1983 6-4-1	Rex Dockery
1984	Army	6	1983 2-9-0	1984 *8-3-1	Jim Young
1985	Colorado	5 1/2	1984 1-10-0	1985 17-5-0	Bill McCartney
	Fresno St.	5 1/2	1984 6-6-0	1985 *11-0-1	Jim Sweeney
1986	San Jose St.	7	1985 2-8-1	1986 *10-2-0	Claude Gilbert
1987	Syracuse	6	1986 5-6-0	1987 11-0-1	Dick MacPherson
1988	Washington St.	5	1987 3-7-1	1988 *9-3-0	Dennis Erickson
	West Virginia	5	1987 6-6-0	1988 11-1-0	Don Nehlen
1989	Tennessee	5 1/2	1988 5-6-0	1989 *11-1-0	Johnny Majors
1990	Temple	6	1989 1-10-0	1990 7-4-0	Jerry Berndt
1991	Tulsa	6 1/2	1990 3-8-0	1991 *10-2-0	Dave Rader
1992	Hawaii	6	1991 4-7-1	1992 *11-2-0	Bob Wagner
1993	La.-Lafayette	6	1992 2-9-0	1993 8-3-0	Nelson Stokley
	Virginia Tech	6	1992 2-8-1	1993 *9-3-0	Frank Beamer
1994	Colorado St.	4 1/2	1993 5-6-0	1994 11-0-2-0	Sonny Lubick
	Duke	4 1/2	1993 3-8-0	1994 18-4-0	#Fred Goldsmith
	East Caro.	4 1/2	1993 2-9-0	1994 17-5-0	Steve Logan
1995	Northwestern	6	1994 3-7-1	1995 11-0-2-0	Gary Barnett
1996	Brigham Young	5	1995 7-4-0	1996 *14-1-0	LaVell Edwards
1997	Western Mich.	6	1996 2-9-0	1997 8-3-0	Gary Darnell
1998	Louisville	5 1/2	1997 1-10-0	1998 7-5-0	#John L. Smith
	TCU	5 1/2	1997 1-10-0	1998 7-5-0	#Dennis Franchione
1999	Hawaii	8 1/2	1998 0-12-0	1999 *9-4-0	#June Jones
2000	South Carolina	7 1/2	1999 0-11-0	2000 *8-4-0	Lou Holtz
2001	Bowling Green	6	2000 2-9-0	2001 8-3-0	#Urban Meyer
	Colorado	6	2000 3-8-0	2001 11-0-3-0	Gary Barnett
	Hawaii	6	2000 3-9-0	2001 9-3-0	June Jones

\$To determine games improved, add the difference in victories between the two seasons to the difference in losses, then divide by two; ties not counted. Bowl victory (*), loss (l), tie (t) included in record. #First year as head coach at that college.

All-Time Most-Improved Teams

Games	Team (Year)	Games	Team (Year)
8½	Hawaii (1999)	7	Miami (Fla.) (1945)
8	Purdue (1943)	6½	Tulsa (1991)
8	Stanford (1940)	6½	Wake Forest (1979)
7½	South Carolina (2000)	6½	Toledo (1967)
7	San Jose St. (1986)	6½	Dayton (1966)
7	Florida (1980)	6½	UTEP (1965)
7	Miami (Ohio) (1977)	6½	Notre Dame (1964)
7	Houston (1976)	6½	Washington (1959)
7	Indiana (1967)	6½	Texas A&M (1955)
7	Texas Tech (1953)	6½	California (1947)

2001 Most-Improved Teams

College (Coach)	2000	2001	\$Games Improved
Bowling Green (Urban Meyer)	2-9	8-3	6
Colorado (Gary Barnett)	3-8	10-3	6
Hawaii (June Jones)	3-9	9-3	6
Washington St. (Mike Price)	4-7	10-2	5½
Brigham Young (Gary Crowton)	6-6	12-2	5
Kent St. (Dean Pees)	1-10	6-5	5
Illinois (Ron Turner)	5-6	10-2	4½
Maryland (Ralph Friedgen)	5-6	10-2	4½
Rice (Ken Hatfield)	3-8	8-4	4½
Iowa (Kirk Ferentz)	3-9	7-5	4
Louisiana Tech (Jack Bicknell III)	3-9	7-5	4
Wake Forest (Jim Grobe)	2-9	6-5	4

\$To determine games improved, add the difference in victories between the two seasons to the difference in losses, then divide by two. Includes bowl games.

All-Time Team Won-Lost Records

BY PERCENTAGE

Includes records as senior college only. Bowl and playoff games are included, and each tie game is computed as half won and half lost. Teams listed with years in parentheses indicates reclassification within the past 15 years. The year in parentheses is the first year of Division I-A membership. Note: Tiebreaker rule began with 1996 season.

Team	Yrs.	Won	Lost	Tied	Pct.	Total Games
Notre Dame	113	781	247	42	.750	1070
Michigan	122	813	266	36	.745	1115
Alabama	107	744	281	43	.717	1068
Nebraska	112	764	301	40	.710	1105
Oklahoma	107	713	280	53	.707	1046
Texas	109	755	304	33	.707	1092
Ohio St.	112	731	292	53	.704	1076
Tennessee	105	718	294	52	.699	1064
Penn St.	115	744	318	41	.693	1103
Southern California	109	684	294	54	.689	1032
Florida St.	55	400	189	17	.674	606
Boise St. (1996)	34	259	133	2	.660	394
Washington	112	625	341	50	.640	1016
Miami (Ohio)	113	604	337	44	.636	985
South Fla. (2000)	5	35	20	0	.636	55
Georgia	108	649	366	54	.632	1069
Miami (Fla.)	75	484	282	19	.629	785
LSU	108	628	363	47	.628	1038
Arizona St.	89	494	297	24	.621	815
Central Mich.	101	515	309	36	.620	860
Auburn	109	617	370	47	.619	1034
Colorado	112	621	379	36	.617	1036
Florida	95	574	349	40	.617	963
Army	112	621	382	51	.613	1054
Texas A&M	107	617	390	48	.608	1055
Syracuse	112	648	414	49	.605	1111
UCLA	83	491	318	37	.602	846
Michigan St.	105	568	374	44	.598	986
Middle Tenn. (1999)	85	475	317	28	.596	820
Southern Miss.	85	476	320	26	.595	822
Arkansas	108	601	404	40	.594	1045
Georgia Tech	109	609	409	43	.594	1061
Fresno St.	80	482	326	29	.593	837
Bowling Green	83	430	289	52	.591	771
Arizona	97	513	352	33	.590	898

Team	Yrs.	Won	Lost	Tied	Pct.	Total Games
Virginia Tech	108	587	401	46	.590	1034
Clemson	106	578	398	45	.588	1021
West Virginia	109	606	424	45	.585	1075
Minnesota	118	591	414	43	.584	1048
North Carolina	111	608	430	54	.582	1092
Stanford	95	527	372	49	.582	948
Louisiana Tech (1989)	98	501	358	37	.580	896
San Diego St.	79	443	321	32	.577	796
Pittsburgh	112	603	439	42	.576	1084
Boston College	103	544	397	36	.575	977
Mississippi	107	566	419	35	.572	1020
Western Mich.	96	465	347	24	.571	836
Utah	108	532	397	31	.570	960
Brigham Young	77	442	338	26	.565	806
Tulsa	97	499	383	27	.564	909
Hawaii	86	447	350	26	.559	823
California	106	559	439	51	.557	1049
Wisconsin	112	541	433	53	.553	1027
UAB (1996)	11	64	52	3	.550	119
Texas Tech	77	440	361	32	.547	833
Air Force	46	275	229	13	.544	517
Navy	121	579	481	57	.544	1117
Toledo	81	411	346	24	.542	781
Illinois	111	536	457	50	.538	1043
Purdue	114	522	447	48	.537	1017
Ball St.	77	360	310	32	.536	702
Oregon	106	502	432	46	.536	980
Nevada (1992)	91	434	378	32	.533	844
North Texas (1995)	86	433	379	33	.532	845
Missouri	111	544	478	52	.531	1074
UCF (1996)	23	131	116	1	.530	248
Virginia	112	560	496	48	.529	1104
East Caro.	66	340	304	12	.527	656
Maryland	109	545	487	42	.527	1074
Duke	89	434	390	31	.526	855
Houston	56	308	281	15	.522	604
San Jose St.	83	409	376	38	.520	823
Utah St.	104	452	419	31	.518	902
Northern Ill.	100	445	414	51	.517	910
Vanderbilt	112	527	491	50	.517	1068
Baylor	99	496	463	43	.516	1002
Akron	101	444	418	36	.514	898
Iowa	113	508	481	39	.513	1028
Marshall (1997)	98	468	450	44	.509	962
Kentucky	111	521	504	44	.508	1069
Kansas	112	518	502	58	.507	1078
UNLV	34	190	186	4	.505	380
Southern Methodist	85	420	413	54	.504	887
North Carolina St.	110	483	477	55	.503	1015
Rutgers	132	552	548	42	.502	1142
Washington St.	105	447	444	45	.502	936
South Carolina	108	485	485	44	.500	1014
TCU	105	489	490	56	.500	1035
Ohio	106	455	461	48	.497	964
Wyoming	105	445	453	28	.496	926
Mississippi St.	102	459	469	39	.495	967
Louisville	83	378	389	17	.493	784
La.-Lafayette	94	432	448	32	.491	912
Memphis	86	388	402	32	.491	822
Arkansas St. (1992)	87	371	388	37	.489	796
Cincinnati	114	482	505	51	.489	1038
Oklahoma St.	100	447	479	48	.484	974
Colorado St.	103	426	462	33	.480	921
Eastern Mich.	109	398	437	46	.478	881
Tulane	108	455	511	38	.472	1004
Oregon St.	105	430	493	50	.468	973
Idaho (1996)	104	408	469	25	.466	902
Iowa St.	110	450	520	46	.466	1016
New Mexico	103	403	470	31	.463	904
Temple	103	386	460	52	.459	898
Rice	90	393	488	32	.448	913
New Mexico St.	106	390	490	32	.445	912
Buffalo (1999)	88	309	393	29	.443	731
La.-Monroe (1994)	51	233	294	8	.443	535
Indiana	114	412	546	44	.433	1002
Northwestern	114	417	569	43	.426	1029
Kansas St.	106	404	558	42	.423	1004
UTEP	84	320	460	30	.414	810
Wake Forest	100	356	547	23	.397	926
Kent St.	79	274	429	28	.394	731

ALPHABETICAL LISTING

Team	Yrs.	Won	Lost	Tied	Pct.	Total Games
Air Force	46	275	229	13	.544	517
Akron	101	444	418	36	.514	898
Alabama	107	744	281	43	.717	1068
UAB (1996)	11	64	52	3	.550	119
Arizona	97	513	352	33	.590	898
Arizona St.	89	494	297	24	.621	815
Arkansas	108	601	404	40	.594	1045
Arkansas St. (1992)	87	371	388	37	.489	796
Army	112	621	382	51	.613	1054
Auburn	109	617	370	47	.619	1034
Ball St.	77	360	310	32	.536	702
Baylor	99	496	463	43	.516	1002
Boise St. (1996)	34	259	133	2	.660	394
Boston College	103	544	397	36	.575	977
Bowling Green	83	430	289	52	.591	771
Brigham Young	77	442	338	26	.565	806
Buffalo (1999)	88	309	393	29	.443	731
California	106	559	439	51	.557	1049
UCF (1996)	23	131	116	1	.530	248
Central Mich.	101	515	309	36	.620	860
Cincinnati	114	482	505	51	.489	1038
Clemson	106	578	398	45	.588	1021
Colorado	112	621	379	36	.617	1036
Colorado St.	103	426	462	33	.480	921
Duke	89	434	390	31	.526	855
East Caro.	66	340	304	12	.527	656
Eastern Mich.	109	398	437	46	.478	881
Florida	95	574	349	40	.617	963
Florida St.	55	400	189	17	.674	606
Fresno St.	80	482	326	29	.593	837
Georgia	108	649	366	54	.632	1069
Georgia Tech	109	609	409	43	.594	1061
Hawaii	86	447	350	26	.559	823
Houston	56	308	281	15	.522	604
Idaho (1996)	104	408	469	25	.466	902
Illinois	111	536	457	50	.538	1043
Indiana	114	412	546	44	.433	1002
Iowa	113	508	481	39	.513	1028
Iowa St.	110	450	520	46	.466	1016
Kansas	112	518	502	58	.507	1078
Kansas St.	106	404	558	42	.423	1004
Kent St.	79	274	429	28	.394	731
Kentucky	111	521	504	44	.508	1069
La.-Lafayette	94	432	448	32	.491	912
La.-Monroe (1994)	51	233	294	8	.443	535
LSU	108	628	363	47	.628	1038
Louisiana Tech (1989)	98	501	358	37	.580	896
Louisville	83	378	389	17	.493	784
Marshall (1997)	98	468	450	44	.509	962
Maryland	109	545	487	42	.527	1074
Memphis	86	388	402	32	.491	822
Miami (Fla.)	75	484	282	19	.629	785
Miami (Ohio)	113	604	337	44	.636	985
Michigan	122	813	266	36	.745	1115
Michigan St.	105	568	374	44	.598	986
Middle Tenn. (1999)	85	475	317	28	.596	820
Minnesota	118	591	414	43	.584	1048
Mississippi	107	566	419	35	.572	1020
Mississippi St.	102	459	469	39	.495	967
Missouri	111	544	478	52	.531	1074
Navy	121	579	481	57	.544	1117
Nebraska	112	764	301	40	.710	1105
UNLV	34	190	186	4	.505	380
Nevada (1992)	91	434	378	32	.533	844
New Mexico	103	403	470	31	.463	904
New Mexico St.	106	390	490	32	.445	912
North Carolina	111	608	430	54	.582	1092
North Carolina St.	110	483	477	55	.503	1015
North Texas (1995)	86	433	379	33	.532	845
Northern Ill.	100	445	414	51	.517	910
Northwestern	114	417	569	43	.426	1029
Notre Dame	113	781	247	42	.750	1070
Ohio	106	455	461	48	.497	964
Ohio St.	112	731	292	53	.704	1076
Oklahoma	107	713	280	53	.707	1046
Oklahoma St.	100	447	479	48	.484	974
Oregon	106	502	432	46	.536	980
Oregon St.	105	430	493	50	.468	973
Penn St.	115	744	318	41	.693	1103
Pittsburgh	112	603	439	42	.576	1084
Purdue	114	522	447	48	.537	1017
Rice	90	393	488	32	.448	913
Rutgers	132	552	548	42	.502	1142
San Diego St.	79	443	321	32	.577	796
San Jose St.	83	409	376	38	.520	823
South Carolina	108	485	485	44	.500	1014
South Fla. (2000)	5	35	20	0	.636	55
Southern California	109	684	294	54	.689	1032
Southern Methodist	85	420	413	54	.504	887
Southern Miss.	85	476	320	26	.595	822
Stanford	95	527	372	49	.582	948
Syracuse	112	648	414	49	.605	1111
Temple	103	386	460	52	.459	898
Tennessee	105	718	294	52	.699	1064
Texas	109	755	304	33	.707	1092
Texas A&M	107	617	390	48	.608	1055
TCU	105	489	490	56	.500	1035
UTEP	84	320	460	30	.414	810
Texas Tech	77	440	361	32	.547	833
Toledo	81	411	346	24	.542	781
Tulane	108	455	511	38	.472	1004
Tulsa	97	499	383	27	.564	909
UCLA	83	491	318	37	.602	846
Utah	108	532	397	31	.570	960
Utah St.	104	452	419	31	.518	902
Vanderbilt	112	527	491	50	.517	1068
Virginia	112	560	496	48	.529	1104
Virginia Tech	108	587	401	46	.590	1034
Wake Forest	100	356	547	23	.397	926
Washington	112	625	341	50	.640	1016
Washington St.	105	447	444	45	.502	936
West Virginia	109	606	424	45	.585	1075
Western Mich.	96	465	347	24	.571	836
Wisconsin	112	541	433	53	.553	1027
Wyoming	105	445	453	28	.496	926

BY VICTORIES

Team	Yrs.	Won	Lost	Tied	Pct.	Total Games
Michigan	122	813	266	36	.745	1115
Notre Dame	113	781	247	42	.750	1070
Nebraska	112	764	301	40	.710	1105
Texas	109	755	304	33	.707	1092
Alabama	107	744	281	43	.717	1068
Penn St.	115	744	318	41	.693	1103
Ohio St.	112	731	292	53	.704	1076
Tennessee	105	718	294	52	.699	1064
Oklahoma	107	713	280	53	.707	1046
Southern California	109	684	294	54	.689	1032
Georgia	108	649	366	54	.632	1069
Syracuse	112	648	414	49	.605	1111
LSU	108	628	363	47	.628	1038
Washington	112	625	341	50	.640	1016
Army	112	621	382	51	.613	1054
Colorado	112	621	379	36	.617	1036
Auburn	109	617	370	47	.619	1034
Texas A&M	107	617	390	48	.608	1055
Georgia Tech	109	609	409	43	.594	1061
North Carolina	111	608	430	54	.582	1092
West Virginia	109	606	424	45	.585	1075
Miami (Ohio)	113	604	337	44	.636	985
Pittsburgh	112	603	439	42	.576	1084
Arkansas	108	601	404	40	.594	1045
Minnesota	118	591	414	43	.584	1048
Virginia Tech	108	587	401	46	.590	1034
Navy	121	579	481	57	.544	1117
Clemson	106	578	398	45	.588	1021
Florida	95	574	349	40	.617	963
Michigan St.	105	568	374	44	.598	986
Mississippi	107	566	419	35	.572	1020
Virginia	112	560	496	48	.529	1104
California	106	559	439	51	.557	1049
Rutgers	132	552	548	42	.502	1142
Maryland	109	545	487	42	.527	1074
Boston College	103	544	397	36	.575	977
Missouri	111	544	478	52	.531	1074
Wisconsin	112	541	433	53	.553	1027
Illinois	111	536	457	50	.538	1043
Utah	108	532	397	31	.570	960
Stanford	95	527	372	49	.582	948
Vanderbilt	112	527	491	50	.517	1068
Purdue	114	522	447	48	.537	1017
Kentucky	111	521	504	44	.508	1069
Kansas	112	518	502	58	.507	1078
Central Mich.	101	515	309	36	.620	860
Arizona	97	513	352	33	.590	898

Team	Yrs.	Won	Lost	Tied	Pct.	Total Games
Iowa	113	508	481	39	.513	1028
Oregon	106	502	432	46	.536	980
Louisiana Tech (1989)	98	501	358	37	.580	896
Tulsa	97	499	383	27	.564	909
Baylor	99	496	463	43	.516	1002
Arizona St.	89	494	297	24	.621	815
UCLA	83	491	318	37	.602	846
TCU	105	489	490	56	.500	1035
South Carolina	108	485	485	44	.500	1014
Miami (Fla.)	75	484	282	19	.629	785
North Carolina St.	110	483	477	55	.503	1015
Cincinnati	114	482	505	51	.489	1038
Fresno St.	80	482	326	29	.593	837
Southern Miss.	85	476	320	26	.595	822
Middle Tenn. (1999)	85	475	317	28	.596	820
Marshall (1997)	98	468	450	44	.509	962
Western Mich.	96	465	347	24	.571	836
Mississippi St.	102	459	469	39	.495	967
Ohio	106	455	461	48	.497	964
Tulane	108	455	511	38	.472	1004
Utah St.	104	452	419	31	.518	902
Iowa St.	110	450	520	46	.466	1016
Hawaii	86	447	350	26	.559	823
Oklahoma St.	100	447	479	48	.484	974
Washington St.	105	447	444	45	.502	936
Northern Ill.	100	445	414	51	.517	910
Wyoming	105	445	453	28	.496	926
Akron	101	444	418	36	.514	898
San Diego St.	79	443	321	32	.577	796
Brigham Young	77	442	338	26	.565	806
Texas Tech	77	440	361	32	.547	833
Duke	89	434	390	31	.526	855
Nevada (1992)	91	434	378	32	.533	844
North Texas (1995)	86	433	379	33	.532	845
La.-Lafayette	94	432	448	32	.491	912

Team	Yrs.	Won	Lost	Tied	Pct.	Total Games
Bowling Green	83	430	289	52	.591	771
Oregon St.	105	430	493	50	.468	973
Colorado St.	103	426	462	33	.480	921
Southern Methodist	85	420	413	54	.504	887
Northwestern	114	417	569	43	.426	1029
Indiana	114	412	546	44	.433	1002
Toledo	81	411	346	24	.542	781
San Jose St.	83	409	376	38	.520	823
Idaho (1996)	104	408	469	25	.466	902
Kansas St.	106	404	558	42	.423	1004
New Mexico	103	403	470	31	.463	904
Florida St.	55	400	189	17	.674	606
Eastern Mich.	109	398	437	46	.478	881
Rice	90	393	488	32	.448	913
New Mexico St.	106	390	490	32	.445	912
Memphis	86	388	402	32	.491	822
Temple	103	386	460	52	.459	898
Louisville	83	378	389	17	.493	784
Arkansas St. (1992)	87	371	388	37	.489	796
Ball St.	77	360	310	32	.536	702
Wake Forest	100	356	547	23	.397	926
East Caro.	66	340	304	12	.527	656
UTEP	84	320	460	30	.414	810
Buffalo (1999)	88	309	393	29	.443	731
Houston	56	308	281	15	.522	604
Air Force	46	275	229	13	.544	517
Kent St.	79	274	429	28	.394	731
Boise St. (1996)	34	259	133	2	.660	394
La.-Monroe (1994)	51	233	294	8	.443	535
UNLV	34	190	186	4	.505	380
UCF (1996)	23	131	116	1	.530	248
UAB (1996)	11	64	52	3	.550	119
South Fla. (2000)	5	35	20	0	.636	55

Records in the 2000s

(2000-01, Including Bowls)

BY PERCENTAGE

Team	2000		2001		W	L	Total	Pct.
	W	L	W	L				
Miami (Fla.)	11	1	12	0	23	1	.958	
Oklahoma	13	0	11	2	24	2	.923	
Oregon	10	2	11	1	21	3	.875	
Toledo	10	1	10	2	20	3	.870	
Nebraska	10	2	11	2	21	4	.840	
Virginia Tech	11	1	8	3	19	4	.826	
Florida	10	3	10	2	20	5	.800	
Louisville	9	3	11	2	20	5	.800	
Texas	9	3	11	2	20	5	.800	
Washington	11	1	8	4	19	5	.792	
Florida St.	11	2	8	4	19	6	.760	
Tennessee	8	4	11	2	19	6	.760	
Boise St.	10	2	8	4	18	6	.750	
Marshall	8	5	11	2	19	7	.731	
LSU	8	4	10	3	18	7	.720	
Colorado St.	10	2	7	5	17	7	.708	
Michigan	9	3	8	4	17	7	.708	
South Carolina	8	4	9	3	17	7	.708	
Oregon St.	11	1	5	6	16	7	.696	
Brigham Young	6	6	12	2	18	8	.692	
Fresno St.	7	5	11	3	18	8	.692	
South Fla.	7	4	8	3	15	7	.682	
Georgia Tech	9	3	8	5	17	8	.680	
Clemson	9	3	7	5	16	8	.667	
Georgia	8	4	8	4	16	8	.667	
Iowa St.	9	3	7	5	16	8	.667	
Syracuse	6	5	10	3	16	8	.667	
TCU	10	2	6	6	16	8	.667	
Kansas St.	11	3	6	6	17	9	.654	
Illinois	5	6	10	2	15	8	.652	
Maryland	5	6	10	2	15	8	.652	
Auburn	9	4	7	5	16	9	.640	
Middle Tenn.	6	5	8	3	14	8	.636	
Air Force	9	3	6	6	15	9	.625	
Boston College	7	5	8	4	15	9	.625	
North Carolina St.	8	4	7	5	15	9	.625	
Ohio St.	8	4	7	5	15	9	.625	

Team	2000		2001		W	L	Total	Pct.
	W	L	W	L				
Texas A&M	7	5	8	4	15	9	.625	
Mississippi	7	5	7	4	14	9	.609	
Notre Dame	9	3	5	6	14	9	.609	
Southern Miss.	8	4	6	5	14	9	.609	
Stanford	5	6	9	3	14	9	.609	
Washington St.	4	7	10	2	14	9	.609	
Western Mich.	9	3	5	6	14	9	.609	
UAB	7	4	6	5	13	9	.591	
UCF	7	4	6	5	13	9	.591	
Cincinnati	7	5	7	5	14	10	.583	
East Caro.	8	4	6	6	14	10	.583	
North Carolina	6	5	8	5	14	10	.583	
Pittsburgh	7	5	7	5	14	10	.583	
Purdue	8	4	6	6	14	10	.583	
Miami (Ohio)	6	5	7	5	13	10	.565	
UCLA	6	6	7	4	13	10	.565	
Texas Tech	7	6	7	5	14	11	.560	
Wisconsin	9	4	5	7	14	11	.560	
Northern Ill.	6	5	6	5	12	10	.545	
Arkansas	6	6	7	5	13	11	.542	
Colorado	3	8	10	3	13	11	.542	
Michigan St.	5	6	7	5	12	11	.522	
Northwestern	8	4	4	7	12	11	.522	
Utah	4	7	8	4	12	11	.522	
Hawaii	3	9	9	3	12	12	.500	
UNLV	8	5	4	7	12	12	.500	
Mississippi St.	8	4	3	8	11	12	.478	
New Mexico	5	7	6	5	11	12	.478	
Rice	3	8	8	4	11	12	.478	
Southern California	5	7	6	6	11	13	.458	
Virginia	6	6	5	7	11	13	.458	
Akron	6	5	4	7	10	12	.455	
Arizona	5	6	5	6	10	12	.455	
Ball St.	5	6	5	6	10	12	.455	
Bowling Green	2	9	8	3	10	12	.455	
Alabama	3	8	7	5	10	13	.435	
Arizona St.	6	6	4	7	10	13	.435	
Minnesota	6	6	4	7	10	13	.435	
Penn St.	5	7	5	6	10	13	.435	
UTEP	8	4	2	9	10	13	.435	
West Virginia	7	5	3	8	10	13	.435	
Iowa	3	9	7	5	10	14	.417	
Louisiana Tech	3	9	7	5	10	14	.417	

Team	2000		2001		Total		Pct.
	W	L	W	L	W	L	
San Jose St.	7	5	3	9	10	14	.417
Memphis	4	7	5	6	9	13	.409
Utah St.	5	6	4	7	9	13	.409
Tulane	6	5	3	9	9	14	.391
Indiana	3	8	5	6	8	14	.364
Ohio	7	4	1	10	8	14	.364
Temple	4	7	4	7	8	14	.364
Wake Forest	2	9	6	5	8	14	.364
New Mexico St.	3	8	5	7	8	15	.348
North Texas	3	8	5	7	8	15	.348
Kansas	4	7	3	8	7	15	.318
Kent St.	1	10	6	5	7	15	.318
Missouri	3	8	4	7	7	15	.318
Oklahoma St.	3	8	4	7	7	15	.318
Southern Methodist	3	9	4	7	7	16	.304
Idaho	5	6	1	10	6	16	.273
San Diego St.	3	8	3	8	6	16	.273
Tulsa	5	7	1	10	6	17	.261
Baylor	2	9	3	8	5	17	.227
Buffalo	2	9	3	8	5	17	.227
Central Mich.	2	9	3	8	5	17	.227
Eastern Mich.	3	8	2	9	5	17	.227
Rutgers	3	8	2	9	5	17	.227
Vanderbilt	3	8	2	9	5	17	.227
Nevada	2	10	3	8	5	18	.217
Army	1	10	3	8	4	18	.182
California	3	8	1	10	4	18	.182
Kentucky	2	9	2	9	4	18	.182
La.-Lafayette	1	10	3	8	4	18	.182
Arkansas St.	1	10	2	9	3	19	.136
Houston	3	8	0	11	3	19	.136
La.-Monroe	1	10	2	9	3	19	.136
Wyoming	1	10	2	9	3	19	.136
Navy	1	10	0	10	1	20	.048
Duke	0	11	0	11	0	22	.000

BY VICTORIES

Team	Wins	Team	Wins
Oklahoma	24	Purdue	14
Miami (Fla.)	23	Southern Miss.	14
Nebraska	21	Stanford	14
Oregon	21	Texas Tech	14
Florida	20	Washington St.	14
Louisville	20	Western Mich.	14
Texas	20	Wisconsin	14
Toledo	20	UAB	13
Florida St.	19	Arkansas	13
Marshall	19	UCF	13
Tennessee	19	Colorado	13
Virginia Tech	19	Miami (Ohio)	13
Washington	19	UCLA	13
Boise St.	18	Hawaii	12
Brigham Young	18	Michigan St.	12
Fresno St.	18	UNLV	12
LSU	18	Northern Ill.	12
Colorado St.	17	Northwestern	12
Georgia Tech	17	Utah	12
Kansas St.	17	Mississippi St.	11
Michigan	17	New Mexico	11
South Carolina	17	Rice	11
Auburn	16	Southern California	11
Clemson	16	Virginia	11
Georgia	16	Akron	10
Iowa St.	16	Alabama	10
Oregon St.	16	Arizona	10
Syracuse	16	Arizona St.	10
TCU	16	Ball St.	10
Air Force	15	Bowling Green	10
Boston College	15	Iowa	10
Illinois	15	Louisiana Tech	10
Maryland	15	Minnesota	10
North Carolina St.	15	Penn St.	10
Ohio St.	15	San Jose St.	10
South Fla.	15	UTEP	10
Texas A&M	15	West Virginia	10
Cincinnati	14	Memphis	9
East Caro.	14	Tulane	9
Middle Tenn.	14	Utah St.	9
Mississippi	14	Indiana	8
North Carolina	14	New Mexico St.	8
Notre Dame	14	North Texas	8
Pittsburgh	14		

Team	Wins	Team	Wins
Ohio	8	Eastern Mich.	5
Temple	8	Nevada	5
Wake Forest	8	Rutgers	5
Kansas	7	Vanderbilt	5
Kent St.	7	Army	4
Missouri	7	California	4
Oklahoma St.	7	Kentucky	4
Southern Methodist	7	La.-Lafayette	4
Idaho	6	Arkansas St.	3
San Diego St.	6	Houston	3
Tulsa	6	La.-Monroe	3
Baylor	5	Wyoming	3
Buffalo	5	Navy	1
Central Mich.	5	Duke	0

Records in the 1990s

(1990-91-92-93-94-95-96-97-98-99, Including Bowls and Playoffs; Tie-breaker Began 1996)

BY PERCENTAGE

Team	W-L-T	*Pct.	Team	W-L-T	*Pct.
Florida St.	109-13-1	.890	Michigan St.	62-53-2	.538
Nebraska	108-16-1	.868	Stanford	60-54-2	.526
Marshall	114-25-0	.820	Louisville	59-54-1	.522
Florida	102-22-1	.820	La.-Monroe	58-56-1	.509
Tennessee	99-22-2	.813	Central Mich.	54-53-5	.504
Penn St.	97-26-0	.789	Boston College	57-57-2	.500
Michigan	93-26-3	.775	Kansas	56-57-1	.496
Miami (Fla.)	92-27-0	.773	Arkansas	55-58-2	.487
Texas A&M	94-28-2	.766	California	55-59-1	.483
Ohio St.	91-29-3	.752	LSU	54-58-1	.482
Colorado	87-29-4	.742	Rice	52-57-1	.477
Kansas St.	87-30-1	.742	Ball St.	52-58-2	.473
Notre Dame	84-35-2	.702	Washington St.	53-61-0	.465
Washington	82-35-1	.699	TCU	51-61-1	.456
Syracuse	82-35-3	.696	Army	50-60-1	.455
Brigham Young	86-39-2	.685	Illinois	50-63-2	.443
Alabama	83-40-0	.675	Baylor	49-63-1	.438
Nevada	80-39-0	.672	Utah St.	48-63-1	.433
North Carolina	78-39-1	.665	Purdue	47-64-3	.425
Virginia Tech	77-39-1	.662	Indiana	47-64-2	.425
Virginia	78-40-1	.660	Memphis	45-64-1	.414
Idaho	77-41-0	.653	Hawaii	49-71-2	.410
Toledo	72-38-3	.650	San Jose St.	44-66-2	.402
Air Force	78-44-0	.639	Missouri	43-67-3	.394
Auburn	72-40-3	.639	Cincinnati	43-67-1	.392
Georgia	72-43-1	.625	South Carolina	42-66-3	.392
Texas	74-44-2	.625	Kentucky	44-69-0	.389
Colorado St.	74-46-0	.617	New Mexico	45-71-0	.388
Miami (Ohio)	65-40-5	.614	Navy	43-69-0	.384
Utah	71-46-0	.607	Houston	42-68-1	.383
Arizona	71-46-1	.606	Northwestern	43-70-1	.382
Wisconsin	69-45-4	.602	Oklahoma St.	41-68-3	.379
UCLA	69-46-0	.600	Akron	40-68-2	.373
Wyoming	70-47-1	.597	North Texas	40-69-2	.369
Middle Tenn. St.	68-46-1	.596	Tulsa	40-70-1	.365
Western Mich.	65-44-2	.595	La.-Lafayette	39-70-1	.359
Clemson	69-47-1	.594	Minnesota	40-72-0	.357
Oregon	70-48-0	.593	Maryland	38-72-1	.347
UCF	67-46-0	.593	Rutgers	37-72-1	.341
Southern Miss.	67-46-1	.592	Tulane	38-74-0	.339
East Caro.	67-47-0	.588	Wake Forest	38-74-0	.339
Mississippi	67-48-0	.583	Pittsburgh	37-74-1	.335
Southern California	68-49-4	.579	Eastern Mich.	35-74-1	.323
Fresno St.	68-50-2	.575	Ohio	34-74-3	.320
Georgia Tech	66-49-1	.573	Vanderbilt	34-76-0	.309
West Virginia	65-49-2	.569	Duke	33-77-1	.302
Bowling Green	61-46-4	.568	New Mexico St.	33-77-0	.300
North Carolina St.	66-51-1	.564	Southern Methodist	31-76-3	.295
Mississippi St.	64-50-2	.560	UNLV	33-79-0	.295
Boise St.	67-53-0	.558	Northern Ill.	32-78-0	.291
Louisiana Tech	61-48-3	.558	Buffalo	30-77-0	.280
Arizona St.	62-51-0	.549	Oregon St.	29-81-1	.266
Oklahoma	61-51-3	.543	Arkansas St.	28-80-2	.264
San Diego St.	62-52-2	.543	Iowa St.	27-80-3	.259
UAB	51-43-2	.542	UTEP	28-84-2	.254
Texas Tech	62-53-0	.539	Temple	22-88-0	.200
Iowa	62-53-2	.538	Kent St.	15-94-1	.141

*Ties counted as half won and half lost.

BY VICTORIES

Team	Wins	Team	Wins
Marshall	114	Utah	71
Florida St.	109	Oregon	70
Nebraska	108	Wyoming	70
Florida	102	Clemson	69
Tennessee	99	UCLA	69
Penn St.	97	Wisconsin	69
Texas A&M	94	Fresno St.	68
Michigan	93	Middle Tenn. St.	68
Miami (Fla.)	92	Southern California	68
Ohio St.	91	Boise St.	67
Colorado	87	UCF	67
Kansas St.	87	East Caro.	67
Brigham Young	86	Mississippi	67
Noire Dame	84	Southern Miss.	67
Alabama	83	Georgia Tech	66
Syracuse	82	North Carolina St.	66
Washington	82	Miami (Ohio)	65
Nevada	80	West Virginia	65
Air Force	78	Western Mich.	65
North Carolina	78	Mississippi St.	64
Virginia	78	Arizona St.	62
Idaho	77	Iowa	62
Virginia Tech	77	Michigan St.	62
Colorado St.	74	San Diego St.	62
Texas	74	Texas Tech	62
Auburn	72	Bowling Green	61
Georgia	72	Louisiana Tech	61
Toledo	72	Oklahoma	61
Arizona	71	Stanford	60

Team	Wins	Team	Wins
Louisville	59	South Carolina	42
La.-Monroe	58	Oklahoma St.	41
Boston College	57	Akron	40
Kansas	56	Minnesota	40
Arkansas	55	North Texas	40
California	55	Tulsa	40
Central Mich.	54	La.-Lafayette	39
LSU	54	Maryland	38
Washington St.	53	Tulane	38
Ball St.	52	Wake Forest	38
Rice	52	Pittsburgh	37
UAB	51	Rutgers	37
TCU	51	Eastern Mich.	35
Army	50	Ohio	34
Illinois	50	Vanderbilt	34
Baylor	49	Duke	33
Hawaii	49	UNLV	33
Utah St.	48	New Mexico St.	33
Indiana	47	Northern Ill.	32
Purdue	47	Southern Methodist	31
Memphis	45	Buffalo	30
New Mexico	45	Oregon St.	29
Kentucky	44	Arkansas St.	28
San Jose St.	44	UTEP	28
Cincinnati	43	Iowa St.	27
Missouri	43	Temple	22
Navy	43	Kent St.	15
Northwestern	43		
Houston	42		

Winningest Teams by Decade

(By Percentage; Bowls and Playoffs Included, Unless Noted)

1980-89

Rank	Team	W-L-T	Pct. †	Rank	Team	W-L-T	Pct. †
1.	Nebraska	103-20-0	.837	11.	Alabama	85-32-2	.723
2.	Miami (Fla.)	98-20-0	.831	12.	Arkansas	85-32-2	.723
3.	Brigham Young	102-26-0	.797	13.	UCLA	81-30-6	.718
4.	Oklahoma	91-25-2	.780	14.	Washington	83-33-1	.714
5.	Clemson	86-25-4	.765	15.	Fresno St.	80-34-1	.700
6.	Penn St.	89-27-2	.763	16.	Ohio St.	82-35-2	.697
7.	Georgia	88-27-4	.756	17.	Southern Methodist	63-28-1	.690
8.	Florida St.	87-28-3	.750	18.	Southern California	78-35-3	.685
9.	Michigan	89-29-2	.750	19.	Florida	76-37-3	.668
10.	Auburn	86-31-1	.733	20.	Arizona St.	73-36-4	.664

1970-79

Rank	Team	W-L-T	Pct. †	Rank	Team	W-L-T	Pct. †
1.	Oklahoma	102-13-3	.877	11.	Arizona St.	90-28-0	.763
2.	Alabama	103-16-1	.863	12.	Yale@	67-21-2	.756
3.	Michigan	96-16-3	.848	13.	San Diego St.	82-26-2	.755
4.	Tennessee St.	85-17-2	.827	14.	Miami (Ohio)	80-26-2	.750
5.	Nebraska	98-20-4	.820	15.	Central Mich.	80-27-3	.741
6.	Penn St.	96-22-0	.814	16.	Arkansas	79-31-5	.709
7.	Ohio St.	91-20-3	.811	17.	Houston	80-33-2	.704
8.	Notre Dame	91-22-0	.805	18.	Louisiana Tech	77-34-2	.690
9.	Southern California	93-21-5	.803	19.	McNeese St.@	75-33-4	.688
10.	Texas	88-26-1	.770	20.	Dartmouth@	60-27-3	.683

1960-69

(By Percentage; Bowls and Playoffs Not Included)

Rank	Team	W-L-T	Pct. †	Rank	Team	W-L-T	Pct. †
1.	Alabama	85-12-3	.865	12.	Arizona St.	72-26-1	.732
2.	Texas	80-18-2	.810	13.	LSU	70-25-5	.725
3.	Arkansas	80-19-1	.805	14.	Nebraska	72-27-1	.725
4.	Mississippi	72-20-6	.765	15.	Wyoming	69-26-4	.717
	Southern California	73-23-4	.750	16.	Princeton@	64-26-0	.711
5.	Bowling Green	71-22-2	.758	17.	Utah St.	68-29-3	.695
6.	Dartmouth@	68-22-0	.756	18.	Purdue	64-28-3	.689
	Ohio St.	67-21-2	.756	19.	Syracuse	68-31-0	.687
8.	Missouri	72-22-6	.750	20.	Florida	66-30-4	.680
10.	Penn St.	73-26-0	.737		Miami (Ohio)	66-30-4	.680
11.	Memphis	70-25-1	.734		Tennessee	65-29-6	.680

1950-59

Rank	Team	W-L-T	Pct. †	Rank	Team	W-L-T	Pct. †
1.	Oklahoma	93-10-2	.895	11.	Syracuse	62-29-2	.677
2.	Mississippi	80-21-5	.778	12.	Army	58-27-5	.672
3.	Michigan St.	70-21-1	.766	13.	Cincinnati	64-30-7	.668
4.	Princeton@	67-22-1	.750	14.	Notre Dame	64-31-4	.667
5.	Georgia Tech	79-26-6	.739	15.	Clemson	64-32-5	.658
6.	UCLA	68-26-3	.716	16.	Wisconsin	57-28-7	.658
7.	Ohio St.	63-24-5	.712	17.	Colorado	62-33-6	.644
8.	Tennessee	71-31-4	.692	18.	Duke	62-33-7	.642
9.	Penn St.	62-28-4	.681	19.	Navy	55-30-8	.634
10.	Maryland	67-31-3	.678	20.	Yale@	54-30-6	.633

†Ties computed as half won and half lost. @Now a member of Division I-AA.

Records in the Last Five Years

(1997-98-99-2000-01; Including Bowls)

BY PERCENTAGE

Team	1997		1998		1999		2000		2001		Total		
	W	L	W	L	W	L	W	L	W	L	W	L	
Nebraska	13	0	9	4	12	1	10	2	11	2	55	9.859	
Florida St.	11	1	11	2	12	0	11	2	8	4	53	9.855	
Marshall	10	3	12	1	13	0	8	5	11	2	54	11.831	
Tennessee	11	2	13	0	9	3	8	4	11	2	52	11.825	
Michigan	12	0	10	3	10	2	9	3	8	4	49	12.803	
Kansas St.	11	1	11	2	11	1	11	3	6	6	50	13.794	
Florida	10	2	10	2	9	4	10	3	10	2	49	13.790	
Virginia Tech	7	5	9	3	11	1	11	1	8	3	46	13.780	
Miami (Fla.)	5	6	9	3	9	4	11	1	12	0	46	14.767	
Oregon	7	5	8	4	9	3	10	2	11	1	45	15.750	
Team	W	L	W	L	W	L	W	L	W	L	W	L	Pct.
Toledo	9	3	7	5	6	5	10	1	10	2	42	16.724	
Colorado St.	11	2	8	4	8	4	10	2	7	5	44	17.721	
Georgia	10	2	9	3	8	4	8	4	8	4	43	17.717	
Air Force	10	3	12	1	6	5	9	3	6	6	43	18.705	
Wisconsin	8	5	11	1	10	2	9	4	5	7	43	19.694	
Georgia Tech	7	5	10	2	8	4	9	3	8	5	42	19.689	
Ohio St.	10	3	11	1	6	6	8	4	7	5	42	19.689	
Texas A&M	9	4	11	3	8	4	7	5	8	4	43	20.683	
Miami (Ohio)	8	3	10	1	7	4	6	5	7	5	38	18.679	
Texas	4	7	9	3	9	5	9	3	11	2	42	20.677	

Team	1997		1998		1999		2000		2001		Total		
	W	L	W	L	W	L	W	L	W	L	W	L	Pct.
Washington	8	4	6	6	7	5	11	1	8	4	40	20	.667
Southern Miss.	9	3	7	5	9	3	8	4	6	5	39	20	.661
Oklahoma	4	8	5	6	7	5	13	0	11	2	40	21	.656
Syracuse	9	4	8	4	7	5	6	5	10	3	40	21	.656
Brigham Young	6	5	9	5	8	4	6	6	12	2	41	22	.651
Boise St.	4	7	6	5	10	3	10	2	8	4	38	21	.644
Purdue	9	3	9	4	7	5	8	4	6	6	39	22	.639
UCLA	10	2	10	2	4	7	6	6	7	4	37	21	.638
South Fla.	5	6	8	3	7	4	7	4	8	3	35	20	.636
Penn St.	9	3	9	3	10	3	5	7	5	6	38	22	.633
Western Mich.	8	3	7	4	7	5	9	3	5	6	36	21	.632
Mississippi	8	4	7	5	8	4	7	5	7	4	37	22	.627
Mississippi St.	7	4	8	5	10	2	8	4	3	8	36	23	.610
Fresno St.	6	6	5	6	8	5	7	5	11	3	37	25	.597
Utah	6	5	7	4	9	3	4	7	8	4	34	23	.596
Arizona	7	5	12	1	6	6	5	6	5	6	35	24	.593
Michigan St.	7	5	6	6	10	2	5	6	7	5	35	24	.593
North Carolina	11	1	7	5	3	8	6	5	8	5	35	24	.593
East Caro.	5	6	6	5	9	3	8	4	6	6	34	24	.586
Louisville	1	10	7	5	7	5	9	3	11	2	35	25	.583
Notre Dame	7	6	9	3	5	7	9	3	5	6	35	25	.583
Arkansas	4	7	9	3	8	4	6	6	7	5	34	25	.576
LSU	9	3	4	7	3	8	8	4	10	3	34	25	.576
North Carolina St.	6	5	7	5	6	6	8	4	7	5	34	25	.576
Virginia	7	4	9	3	7	5	6	6	5	7	34	25	.576
Louisiana Tech	9	2	6	6	8	3	3	9	7	5	33	25	.569
Auburn	10	3	3	8	5	6	9	4	7	5	34	26	.567
UCF	5	6	9	2	4	7	7	4	6	5	31	24	.564
Colorado	5	6	8	4	7	5	3	8	10	3	33	26	.559
Texas Tech	6	5	7	5	6	5	7	6	7	5	33	26	.559
Oregon St.	3	8	5	6	7	5	11	1	5	6	31	26	.544
Tulane	7	4	12	0	3	8	6	5	3	9	31	26	.544
Clemson	7	5	3	8	6	6	9	3	7	5	32	27	.542
TCU	1	10	7	5	8	4	10	2	6	6	32	27	.542
Boston College	4	7	4	7	8	4	7	5	8	4	31	27	.534
Stanford	5	6	3	8	8	4	5	6	9	3	30	27	.526
Alabama	4	7	7	5	10	3	3	8	7	5	31	28	.525
Arizona St.	9	3	5	6	6	6	6	6	4	7	30	28	.517
Southern California	6	5	8	5	6	6	5	7	6	6	31	29	.517
Washington St.	10	2	3	8	3	9	4	7	10	2	30	28	.517
Rice	7	4	5	6	5	6	3	8	8	4	28	28	.500
West Virginia	7	5	8	4	4	7	7	5	3	8	29	29	.500
UAB	5	6	4	7	5	6	7	4	6	5	27	28	.491
Middle Tenn.	4	6	5	5	3	8	6	5	8	3	26	27	.491
Idaho	5	6	9	3	7	4	5	6	1	10	27	29	.482
Ohio	8	3	5	6	5	6	7	4	1	10	26	29	.473
Cincinnati	8	4	2	9	3	8	7	5	7	5	27	31	.466
Pittsburgh	6	6	2	9	5	6	7	5	7	5	27	31	.466
New Mexico	9	4	3	9	4	7	5	7	6	5	27	32	.458
Illinois	0	11	3	8	8	4	5	6	10	2	26	31	.456
Missouri	7	5	8	4	4	7	3	8	4	7	26	31	.456
Minnesota	3	9	5	6	8	4	6	6	4	7	26	32	.448
Maryland	2	9	3	8	5	6	5	6	10	2	25	31	.446
Oklahoma St.	8	4	5	6	5	6	3	8	4	7	25	31	.446
Wyoming	7	6	8	3	7	4	1	10	2	9	25	32	.439
Iowa St.	1	10	3	8	4	7	9	3	7	5	24	33	.421
Akron	2	9	4	7	7	4	6	5	4	7	23	32	.418
Bowling Green	3	8	5	6	5	6	2	9	8	3	23	32	.418
Wake Forest	5	6	3	8	7	5	2	9	6	5	23	33	.411
San Diego St.	5	7	7	5	5	6	3	8	3	8	23	34	.404
South Carolina	5	6	1	10	0	11	8	4	9	3	23	34	.404
Northwestern	5	7	3	9	3	8	8	4	4	7	23	35	.397
Hawaii	3	9	0	12	9	4	3	9	9	3	24	37	.393
Southern Methodist	6	5	5	7	4	6	3	9	4	7	22	34	.393
Utah St.	6	6	3	8	4	7	5	6	4	7	22	34	.393
Kentucky	5	6	7	5	6	6	2	9	2	9	22	35	.386
UTEP	4	7	3	8	5	7	8	4	2	9	22	35	.386
Kansas	5	6	4	7	5	7	4	7	3	8	21	35	.375
San Jose St.	4	7	4	8	3	7	7	5	3	9	21	36	.368
Memphis	4	7	2	9	5	6	4	7	5	6	20	35	.364
Iowa	7	5	3	8	1	10	3	9	7	5	21	37	.362
Northern Ill.	0	11	2	9	5	6	6	5	6	5	19	36	.345
Nevada	5	6	6	5	3	8	2	10	3	8	19	37	.339
New Mexico St.	2	9	3	8	6	5	3	8	5	7	19	37	.339
Indiana	2	9	4	7	4	7	3	8	5	6	18	37	.327
La.-Monroe	5	7	5	6	5	6	1	10	2	9	18	38	.321
UNLV	3	8	0	11	3	8	8	5	4	7	18	39	.316
Central Mich.	2	9	6	5	4	7	2	9	3	8	17	38	.309
North Texas	4	7	3	8	2	9	3	8	5	7	17	39	.304
Ball St.	5	6	1	10	0	11	5	6	5	6	16	39	.291
California	3	8	5	6	4	7	3	8	1	10	16	39	.291
Eastern Mich.	4	7	3	8	4	7	3	8	2	9	16	39	.291
Houston	3	8	3	8	7	4	3	8	0	11	16	39	.291

Team	1997		1998		1999		2000		2001		Total		
	W	L	W	L	W	L	W	L	W	L	W	L	Pct.
Navy	7	4	3	8	5	7	1	10	0	10	16	39	.291
Temple	3	8	2	9	2	9	4	7	4	7	15	40	.273
Vanderbilt	3	8	2	9	5	6	3	8	2	9	15	40	.273
Army	4	7	3	8	3	8	1	10	3	8	14	41	.255
Tulsa	2	9	4	7	2	9	5	7	1	10	14	42	.250
Arkansas St.	2	9	4	8	4	7	1	10	2	9	13	43	.232
Kent St.	3	8	0	11	2	9	1	10	6	5	12	43	.218
Buffalo	2	9	4	7	0	11	2	9	3	8	11	44	.200
Rutgers	0	11	5	6	1	10	3	8	2	9	11	44	.200
Baylor	2	9	2	9	1	10	2	9	3	8	10	45	.182
Duke	2	9	4	7	3	8	0	11	0	11	9	46	.164
La.-Lafayette	1	10	2	9	2	9	1	10	3	8	9	46	.164

BY VICTORIES

Team	Wins	Team	Wins
Nebraska	55	Stanford	30
Marshall	54	Washington St.	30
Florida St.	53	West Virginia	29
Tennessee	52	Rice	28
Kansas St.	50	UAB	27
Florida	49	Cincinnati	27
Michigan	49	Idaho	27
Miami (Fla.)	46	New Mexico	27
Virginia Tech	46	Pittsburgh	27
Oregon	45	Illinois	26
Colorado St.	44	Middle Tenn.	26
Air Force	43	Minnesota	26
Georgia	43	Missouri	26
Texas A&M	43	Ohio	26
Wisconsin	43	Maryland	25
Georgia Tech	42	Oklahoma St.	25
Ohio St.	42	Wyoming	25
Texas	42	Hawaii	24
Toledo	42	Iowa St.	24
Brigham Young	41	Akron	23
Oklahoma	40	Bowling Green	23
Syracuse	40	Northwestern	23
Washington	40	San Diego St.	23
Purdue	39	South Carolina	23
Southern Miss.	39	Wake Forest	23
Boise St.	38	Kentucky	22
Miami (Ohio)	38	Southern Methodist	22
Penn St.	38	UTEP	22
Fresno St.	37	Utah St.	22
Mississippi	37	Iowa	21
UCLA	37	Kansas	21
Mississippi St.	36	San Jose St.	21
Western Mich.	36	Memphis	20
Arizona	35	Nevada	19
Louisville	35	New Mexico St.	19
Michigan St.	35	Northern Ill.	19
North Carolina	35	Indiana	18
Notre Dame	35	La.-Monroe	18
South Fla.	35	UNLV	18
Arkansas	34	Central Mich.	17
Auburn	34	North Texas	17
East Caro.	34	Ball St.	16
LSU	34	California	16
North Carolina St.	34	Eastern Mich.	16
Utah	34	Houston	16
Virginia	34	Navy	16
Colorado	33	Temple	15
Louisiana Tech	33	Vanderbilt	15
Texas Tech	33	Army	14
Clemson	32	Tulsa	14
TCU	32	Arkansas St.	13
Alabama	31	Kent St.	12
Boston College	31	Buffalo	11
UCF	31	Rutgers	11
Oregon St.	31	Baylor	10
Southern California	31	Duke	9
Tulane	31	La.-Lafayette	9
Arizona St.	30		

National Poll Rankings

National Champion Major Selectors (1869 to Present)

The criteria for being included in this historical list of poll selectors is that the poll be national in scope, either through distribution in newspaper, television, radio and/or computer online. The list also includes former selectors, who were instrumental in the sport of college football, as well as selectors presently among the Bowl Championship Series (BCS) selectors.

Selector	Selection Format	Active Seasons			Preadated Seasons	Total Rankings
		First	Last	Total		
Frank Dickinson	Math	1926	1940	15	1924-25	17
Deke Houlgate	Math	1927	1958	32	1885-1926	72
Dunkel	Math	1929	2001	73		73
William Board	Math	1930	1960	31	1919-29	42
Paul Williamson	Math	1932	1963	32		32
Parke Davis	Research	1933	1933	1	1869-1932	65
Edward Litkenhous	Math	1934	1984	51		51
Richard Poling	Math	1935	1984	50	1924-34	61
Associated Press*	Poll	1936	2001	66		66
Helms Athletic Foundation	Poll	1941	1982	42	1883-1940	100
Harry DeVold	Math	1945	2001	57	1939-44	63
United Press International	Poll	1950	1995	44		44
International News Service	Poll	1952	1957	6		6
Football Writers Association	Poll	1954	2001	48		48
Football News	Poll	1958	2001	44		44
National Football Foundation	Poll	1959	2001	39		39
Matthews (Scripps-Howard)*	Math	1966	2001	36		36
Rothman (FACT)*	Math	1968	2001	34		34
Billingsley*	Math	1970	2001	32	1869-70, 1872-1969	132
Sporting News	Poll	1975	2001	27		27
Sagarin*	Math	1978	2001	24	1938, 56-77	47
New York Times	Math	1979	2001	23		23
College Football Researchers Association	Poll	1982	1992	11	1919-81	75
USA Today/CNN	Poll	1982	1996	15		15
UPI/National Football Foundation	Poll	1991	1992	2		2
Colley (Atlanta Journal-Constitution)*	Math	1992	2001	10		10
Wolfe*	Math	1992	2001	10		10
USA Today/National Football Foundation	Poll	1993	1994	2		2
Massey*	Math	1995	2001	7		7
USA Today/ESPN*	Poll	1997	2001	5		5
Anderson/Hester (Seattle Times)*	Math	1997	2001	5		5

*Poll utilized in Bowl Championship Series Rankings for 2001.

POLL SYSTEMS HISTORY

Anderson/Hester (1997-present), a mathematical rating system developed by Jeff Anderson and Chris Hester. Published weekly in The Seattle Times since 1993.

Associated Press (1936-present), the first major nationwide poll for ranking college football teams was voted on by sportswriters and broadcasters. It continues to this day and is probably the most well-known and widely circulated among all of history's polls. The Associated Press annual national champions were awarded the Williams Trophy and the Reverend J. Hugh O'Donnell Trophy. In 1947, Notre Dame retired the Williams Trophy (named after Henry L. Williams, Minnesota coach, and sponsored by the M Club of Minnesota). In 1956, Oklahoma retired the O'Donnell Trophy (named for Notre Dame's president and sponsored by Notre Dame alumni). Beginning with the 1957 season, the award was known as the AP Trophy, and since 1983, has been known as the Paul "Bear" Bryant Trophy.

Billingsley Report (1970-present), a mathematical based power rating system developed by Richard Billingsley of Nashville, Tennessee. His work is published annually as the Billingsley Report through his own company, the College Football Research Center. In 1996, he finished his three-year research project ranking the national champions from 1869-95. The research is located on the World Wide Web at www.CFRC.com. Preadated national champions from 1869-1970.

Boand System (1930-60), known as the Azzi Ratem System developed by William Board of Tucson, Arizona. He moved to Chicago in 1932. Appeared in many newspapers as well as Illustrated Football Annual (1932-42) and weekly in Football News (1942-44, 1951-60). Preadated national champions from 1919-29.

College Football Researchers Association (1982-92), founded by Anthony Cusher of Reeder, North Dakota, and Robert Kirilin of Spokane, Washington. Announced its champion in its monthly bulletin and No. 1 team determined by top-10 vote of membership on a point system. Preadated national champions from 1919-81, conducted on a poll by Harry Carson Frye.

Colley (Atlanta Journal-Constitution) (1992-present), a mathematically based power rating developed by Wes Colley of Virginia. His work is published in the Atlanta Journal-Constitution. Colley is a graduate of Princeton University with a doctorate in astrophysical sciences.

DeVold System (1945-present), a mathematical rating system developed by Harry DeVold from Minneapolis, Minnesota, a former football player at Cornell. He eventually settled in the Detroit, Michigan, area and worked in the real estate business. The ratings have appeared in The Football News since 1962. Preadated national champions from 1939-44.

Dickinson System (1926-40), a mathematical point system devised by Frank Dickinson, a professor of economics at Illinois. The annual Dickinson ratings were emblematic of the national championship and the basis for awarding the Rissman National Trophy and the Knute K. Rockne Intercollegiate Memorial Trophy. Notre Dame gained permanent possession of the Rissman Trophy (named for Jack F. Rissman, a Chicago clothing manufacturer) after its third victory in 1930. Minnesota retired the Rockne Trophy (named in honor of the famous Notre Dame coach) after winning it for a third time in 1940.

Dunkel System (1929-present), a power index system devised by Dick Dunkel Sr. (1929-71); by Dick Dunkel Jr. (1972-95); and by John Duck (1996-present), systems director of the Daytona (Fla.) Beach News-Journal.

Football News (1958-present), weekly poll of its staff writers has named a national champion since 1958.

Football Writers Association of America (1954-present), the No. 1 team of the year is determined by a five-person panel representing the nation's football writers. The national championship team named receives the Grantland Rice Award.

Helms Athletic Foundation (1941-82), originally known by this name from 1936-69 and established by the founding sponsor, Paul H. Helms, Los Angeles sportsman and philanthropist. After Helms' death in 1957, United Savings & Loan Association became its benefactor during 1970-72. A merger of United Savings and Citizen Sav-

ings was completed in 1973, and the Athletic Foundation became known as Citizens Savings Athletic Foundation. In 1982, First Interstate Bank assumed sponsorship for its final rankings. In 1941, Bill Schroeder, managing director of the Helms Athletic Foundation, retroactively selected the national football champions for the period beginning in 1883 (the first year of a scoring system) through 1940. Thereafter, Schroeder, who died in 1988, then chose, with the assistance of a Hall Board, the annual national champion after the bowl games.

Houlgate System (1927-58), a mathematical rating system developed by Deke Houlgate of Los Angeles, California. His ratings were syndicated in newspapers and published in Illustrated Football and the Football Thesaurus (1946-58).

International News Service (1952-57), a poll conducted for six years by members of the International News Service (INS) before merger with United Press in 1958.

Litkenhous (1934-84), a difference-by-score formula developed by Edward E. Litkenhous, a professor of chemical engineering at Vanderbilt, and his brother, Frank.

Massey College Football Ratings (1995-present), a mathematical rating system developed by Kenneth Massey, a graduate student at Virginia Tech in mathematics. His ratings, which account for homefield advantage, joined the BCS panel in 1999.

Matthews Grid Ratings (1966-present), a mathematical rating system developed by college mathematics professor Herman Matthews of Middlesboro, Kentucky. Has appeared in Scripps-Howard newspapers and The Football News.

National Football Foundation (1959-present), the National Football Foundation and Hall of Fame named its first national champion in 1959. Headquartered in Larchmont, New York, the present National Football Foundation was established in 1947 to promote amateur athletics in America. The national champion was awarded the MacArthur Bowl from 1959-90. In 1991 and 1992, the NFF/HOF joined with UPI to award the MacArthur Bowl, and in 1993, the NFF/HOF joined with USA Today to award the MacArthur Bowl.

New York Times (1979-present), a mathematical rating system introduced by this major newspaper.

Parke Davis (1933), a noted college football historian and former Princeton lineman, Parke H. Davis went back and named the championship teams from 1869 through the 1932 season. He also named a national champion at the conclusion of the 1933 season. Interestingly, the years 1869-75 were identified by Davis as the Pioneer Period; the years 1876-93 were called the Period of the American Intercollegiate Football Association, and the years 1894-1933 were referred to as the Period of Rules Committees and Conferences. He also coached at Wisconsin, Amherst and Lafayette.

Poling System (1935-84), a mathematical rating system for college football teams developed by Richard Poling from Mansfield, Ohio, a former football player at Ohio Wesleyan. Poling's football ratings were published annually in the Football Review Supplement and in various newspapers. Predated national champions from 1924-34.

Rothman (FACT) (1968-present), a computerized mathematical ranking system developed by David Rothman of Hawthorne, California. FACT is the

Foundation for the Analysis of Competitions and Tournaments, which began selecting a national champion in 1968. Rothman is a semiretired defense and aerospace statistician and was cochair of the Committee on Statistics in Sports and Competition of the American Statistical Association in the 1970s.

Sagarin Ratings (1978-present), a mathematical rating system developed by Jeff Sagarin of Bloomington, Indiana, a 1970 MIT mathematics graduate. Runs annually in USA Today newspaper. Predated national champions from 1938 and 1956-1977.

Sporting News (1975-present), voted on annually by the staff of this St. Louis-based nationally circulated sports publication.

United Press International (1950-90, 1993-95), in 1950, the United Press news service began its poll of football coaches (replaced as coaches' poll after 1990 season). When the United Press merged with the International News Service in 1958, it became known as United Press International. The weekly UPI rankings were featured in newspapers and on radio and television nationwide. UPI and the National Football Foundation

formed a coalition for 1991 and 1992 to name the MacArthur Bowl national champion. Returned to single poll in 1994-95.

USA Today/Cable News Network and ESPN (1982-1996;1997-present), introduced a weekly poll of sportswriters in 1982 and ranked the top 25 teams in the nation with a point system. The poll results were featured in USA Today, a national newspaper, and on the Cable News Network, a national cable television network. Took over as the coaches' poll in 1991. USA Today also formed a coalition with the National Football Foundation in 1993 to name the MacArthur Bowl national champion. Combined with ESPN in 1997 to distribute the coaches' poll nationally.

Williamson System (1932-63), a power rating system chosen by Paul Williamson of New Orleans, Louisiana, a geologist and member of the Sugar Bowl committee.

Wolfe (1992-present), a mathematically based power rating matrix developed by Peter Wolfe and Ross Baker.

Thanks from the NCAA Statistics Service to Robert A. Rosiek of Dearborn, Michigan, who researched much of the former polls' history, and to Tex Noel of Bedford, Indiana, who provided information about Parke H. Davis.

National Poll Champions

Over the last 132 years, there have been nearly 30 selectors of national champions using polls, historical research and mathematical rating systems. Beginning in 1936, The Associated Press began the best-known and most widely circulated poll of sportswriters and broadcasters. Before 1936, national champions were determined by historical research and retroactive ratings and polls.

*Note: * indicates selectors that chose multiple schools. The national champion was selected before bowl games as follows: AP (1936-64 and 1966-67); UP-UPI (1950-73); FWAA (1954); NFF-HOF (1959-70). In all other latter-day polls, champions were selected after bowl games.*

1869

Princeton: Billingsley, National Championship Foundation, Parke Davis*

Rutgers: Parke Davis*

1870

Princeton: Billingsley, National Championship Foundation, Parke Davis

1871

No national champions selected.

1872

Princeton: Billingsley, National Championship Foundation, Parke Davis*

Yale: Parke Davis*

1873

Princeton: Billingsley, National Championship Foundation, Parke Davis

1874

Harvard: Parke Davis*

Princeton: Billingsley, Parke Davis*

Yale: National Championship Foundation, Parke Davis*

1875

Colgate: Parke Davis*

Harvard: National Championship Foundation, Parke Davis*

Princeton: Billingsley, Parke Davis*

1876

Yale: Billingsley, National Championship Foundation, Parke Davis

1877

Princeton: Parke Davis*

Yale: Billingsley, National Championship Foundation, Parke Davis*

1878

Princeton: Billingsley, National Championship Foundation, Parke Davis

1879

Princeton: Billingsley, National Championship Foundation, Parke Davis*

Yale: Parke Davis*

1880

Princeton: National Championship Foundation*, Parke Davis*

Yale: Billingsley, National Championship Foundation*, Parke Davis*

1881

Princeton: Billingsley, Parke Davis*

Yale: National Championship Foundation, Parke Davis*

1882

Yale: Billingsley, National Championship Foundation, Parke Davis

1883

Yale: Billingsley, Helms, National Championship Foundation, Parke Davis

1884

Princeton: Parke Davis*

Yale: Billingsley, Helms, National Championship Foundation, Parke Davis*

1885

Princeton: Billingsley, Helms, Houlgate, National Championship Foundation, Parke Davis

1886

Princeton: Parke Davis*

Yale: Billingsley, Helms, National Championship Foundation, Parke Davis*

1887

Yale: Billingsley, Helms, Houlgate, National Championship Foundation, Parke Davis

1888

Yale: Billingsley, Helms, Houlgate, National Championship Foundation, Parke Davis

1889

Princeton: Billingsley, Helms, Houlgate, National Championship Foundation, Parke Davis

1890

Harvard: Billingsley, Helms, Houlgate, National Championship Foundation, Parke Davis

1891

Yale: Billingsley, Helms, Houlgate, National Championship Foundation, Parke Davis

1892

Yale: Billingsley, Helms, Houlgate, National Championship Foundation, Parke Davis

1893

Princeton: Billingsley, Helms, Houlgate, National Championship Foundation

Yale: Parke Davis

1894

Pennsylvania: Parke Davis*

Princeton: Houlgate

Yale: Billingsley, Helms, National Championship Foundation, Parke Davis*

1895

Pennsylvania: Billingsley, Helms, Houlgate, National Championship Foundation, Parke Davis*

Yale: Parke Davis*

1896

Lafayette: National Championship Foundation*, Parke Davis*

Princeton: Billingsley, Helms, Houlgate, National Championship Foundation*, Parke Davis*

1897

Pennsylvania: Billingsley, Helms, Houlgate, National Championship Foundation, Parke Davis*

Yale: Parke Davis*

1898

Harvard: Billingsley, Helms, Houlgate, National Championship Foundation

Princeton: Parke Davis

1899

Harvard: Billingsley, Helms, Houlgate, National Championship Foundation

Princeton: Parke Davis

1900

Yale: Billingsley, Helms, Houlgate, National Championship Foundation, Parke Davis

1901

Harvard: Billingsley

Michigan: Helms, Houlgate, National Championship Foundation

Yale: Parke Davis

1902

Michigan: Billingsley, Helms, Houlgate, National Championship Foundation, Parke Davis*

Yale: Parke Davis*

1903

Michigan: Billingsley, National Championship Foundation*

Princeton: Helms, Houlgate, National Championship Foundation*, Parke Davis

1904

Michigan: Billingsley, National Championship Foundation*

Pennsylvania: Helms, Houlgate, National Championship Foundation*, Parke Davis

1905

Chicago: Billingsley, Helms, Houlgate, National Championship Foundation
Yale: Parke Davis

1906

Princeton: Helms, National Championship Foundation
Vanderbilt: Billingsley
Yale: Parke Davis

1907

Pennsylvania: Billingsley
Yale: Helms, Houlgate, National Championship Foundation, Parke Davis

1908

LSU: National Championship Foundation*
Pennsylvania: Billingsley, Helms, Houlgate, National Championship Foundation*, Parke Davis

1909

Yale: Billingsley, Helms, Houlgate, National Championship Foundation, Parke Davis

1910

Harvard: Helms, Houlgate, National Championship Foundation*
Michigan: Billingsley
Pittsburgh: National Championship Foundation*

1911

Penn St.: National Championship Foundation*
Princeton: Helms, Houlgate, National Championship Foundation*, Parke Davis
Vanderbilt: Billingsley

1912

Harvard: Billingsley, Helms, Houlgate, National Championship Foundation*, Parke Davis
Penn St.: National Championship Foundation*

1913

Auburn: Billingsley
Chicago: Parke Davis*
Harvard: Helms, Houlgate, National Championship Foundation, Parke Davis*

1914

Army: Helms, Houlgate, National Championship Foundation, Parke Davis*
Illinois: Billingsley, Parke Davis*

1915

Cornell: Helms, Houlgate, National Championship Foundation, Parke Davis*
Nebraska: Billingsley
Pittsburgh: Parke Davis*

1916

Army: Parke Davis*
Pittsburgh: Billingsley, Helms, Houlgate, National Championship Foundation, Parke Davis*

1917

Georgia Tech: Billingsley, Helms, Houlgate, National Championship Foundation

1918

Michigan: Billingsley, National Championship Foundation*
Pittsburgh: Helms, Houlgate, National Championship Foundation*

1919

Harvard: Football Research*, Helms, Houlgate, National Championship Foundation*, Parke Davis*
Illinois: Billingsley, Boand, Football Research*, Parke Davis*
Notre Dame: National Championship Foundation*, Parke Davis*
Texas A&M: National Championship Foundation*

1920

California: Billingsley, Football Research, Helms, Houlgate, National Championship Foundation
Harvard: Boand*
Notre Dame: Parke Davis*
Princeton: Boand*, Parke Davis*

1921

California: Boand*, Football Research
Cornell: Helms, Houlgate, National Championship Foundation, Parke Davis*
Iowa: Billingsley, Parke Davis*
Lafayette: Boand*, Parke Davis*
Wash. & Jeff.: Boand*

1922

California: Houlgate, National Championship Foundation*
Cornell: Helms, Parke Davis*
Iowa: Billingsley
Princeton: Boand, Football Research, National Championship Foundation*, Parke Davis*

1923

California: Houlgate
Illinois: Boand, Football Research, Helms, National Championship Foundation*, Parke Davis
Michigan: Billingsley, National Championship Foundation*

1924

Notre Dame: Billingsley, Boand, Dickinson, Football Research, Helms, Houlgate, National Championship Foundation, Poling
Pennsylvania: Parke Davis

1925

Alabama: Billingsley, Boand, Football Research, Helms, Houlgate, National Championship Foundation, Poling
Dartmouth: Dickinson, Parke Davis

1926

Alabama: Billingsley, Football Research, Helms*, National Championship Foundation*, Poling
Lafayette: Parke Davis
Navy: Boand, Houlgate
Stanford: Dickinson, Helms*, National Championship Foundation*

1927

Georgia: Boand, Poling
Illinois: Billingsley, Dickinson, Helms, National Championship Foundation, Parke Davis
Notre Dame: Houlgate
Yale: Football Research

1928

Detroit: Parke Davis*
Georgia Tech: Billingsley, Boand, Football Research, Helms, Houlgate, National Championship Foundation, Parke Davis*, Poling
Southern California: Dickinson

1929

Notre Dame: Billingsley, Boand, Dickinson, Dunkel, Football Research, Helms, National Championship Foundation, Poling
Pittsburgh: Parke Davis
Southern California: Houlgate

1930

Alabama: Football Research, Parke Davis*
Notre Dame: Billingsley, Boand, Dickinson, Dunkel, Helms, Houlgate, National Championship Foundation, Parke Davis*, Poling

1931

Pittsburgh: Parke Davis*
Purdue: Parke Davis*
Southern California: Billingsley, Boand, Dickinson, Dunkel, Helms, Houlgate, Football Research, National Championship Foundation, Poling, Williamson

1932

Colgate: Parke Davis*
Michigan: Dickinson, Parke Davis*
Southern California: Billingsley, Boand, Dunkel, Football Research, Helms, Houlgate, National Championship Foundation, Parke Davis*, Poling, Williamson

1933

Michigan: Billingsley, Boand, Dickinson, Helms, Houlgate, Football Research, National Championship Foundation, Parke Davis*, Poling
Ohio St.: Dunkel
Princeton: Parke Davis*
Southern California: Williamson

1934

Alabama: Dunkel, Houlgate, Poling, Williamson
Minnesota: Billingsley, Boand, Dickinson, Football Research, Helms, Litkenhous, National Championship Foundation

1935

LSU: Williamson*
Minnesota: Billingsley, Boand, Football Research, Helms, Litkenhous, National Championship Foundation, Poling
Princeton: Dunkel
Southern Methodist: Dickinson, Houlgate
TCU: Williamson*

1936

LSU: Williamson
Minnesota: AP, Billingsley, Dickinson, Dunkel, Helms, Litkenhous, National Championship Foundation, Poling
Pittsburgh: Boand, Football Research, Houlgate

1937

California: Dunkel, Helms
Pittsburgh: AP, Billingsley, Boand, Dickinson, Football Research, Houlgate, Litkenhous, National Championship Foundation, Poling, Williamson

1938

Notre Dame: Dickinson
Tennessee: Billingsley, Boand, Dunkel, Football Research, Houlgate, Litkenhous, Poling, Sagarin
TCU: AP, Helms, National Championship Foundation, Williamson

1939

Cornell: Billingsley, Litkenhous
Southern California: Dickinson
Texas A&M: AP, Boand, DeVold, Dunkel, Football Research, Helms, Houlgate, National Championship Foundation, Poling, Williamson

1940

Minnesota: AP, Berryman, Billingsley, Boand, DeVold, Dickinson, Football Research, Houlgate, Litkenhous, National Championship Foundation
Stanford: Helms, Poling
Tennessee: Dunkel, Williamson

1941

Alabama: Houlgate
Minnesota: AP, Billingsley, Boand, DeVold, Dunkel, Football Research, Helms, Litkenhous, National Championship Foundation, Poling
Texas: Berryman, Williamson

1942

Georgia: Berryman, DeVold, Houlgate, Litkenhous, Poling, Williamson
Ohio St.: AP, Billingsley, Boand, Dunkel, Football Research, National Championship Foundation
Wisconsin: Helms

1943

Notre Dame: AP, Berryman, Billingsley, Boand, DeVold, Dunkel, Football Research, Helms, Houlgate, Litkenhous, National Championship Foundation, Poling, Williamson

1944

Army: AP, Berryman, Billingsley, Boand, DeVold, Dunkel, Football Research, Helms, Houlgate, Litkenhous, National Championship Foundation*, Poling, Sagarin, Williamson
Ohio St.: National Championship Foundation*

1945

Alabama: National Championship Foundation*
Army: AP, Berryman, Billingsley, Boand, DeVold, Dunkel, Football Research, Helms, Houlgate, Litkenhous, National Championship Foundation*, Poling, Sagarin, Williamson

1946

Army: Boand*, Football Research, Helms*, Houlgate, Poling*
Georgia: Williamson
Notre Dame: AP, Berryman, Billingsley, Boand*, DeVold, Dunkel, Helms*, Litkenhous, National Championship Foundation, Poling*, Sagarin

1947

Michigan: Berryman, Billingsley, Boand, DeVold, Dunkel, Football Research, Helms*, Houlgate, Litkenhouse, National Championship Foundation, Poling, Sagarin
Notre Dame: AP, Helms*, Williamson

1948

Michigan: AP, Berryman, Billingsley, Boand, DeVold, Dunkel, Football Research, Helms, Houlgate, Litkenhouse, National Championship Foundation, Poling, Sagarin, Williamson

1949

Notre Dame: AP, Berryman, Billingsley, Boand, DeVold, Dunkel, Helms, Houlgate, Litkenhouse, National Championship Foundation, Poling, Sagarin, Williamson
Oklahoma: Football Research

1950

Kentucky: Sagarin
Oklahoma: AP, Berryman, Helms, Litkenhouse, UPI, Williamson
Princeton: Boand, Poling
Tennessee: Billingsley, DeVold, Dunkel, Football Research, National Championship Foundation

1951

Georgia Tech: Berryman, Boand*
Illinois: Boand*
Maryland: DeVold, Dunkel, Football Research, National Championship Foundation, Sagarin
Michigan St.: Billingsley, Helms, Poling
Tennessee: AP, Litkenhouse, UPI, Williamson

1952

Georgia Tech: Berryman, INS, Poling
Michigan St.: AP, Billingsley, Boand, DeVold, Dunkel, Football Research, Helms, Litkenhouse, National Championship Foundation, Sagarin, UPI, Williamson

1953

Maryland: AP, INS, UPI
Notre Dame: Billingsley, Boand, DeVold, Dunkel, Helms, Litkenhouse, National Championship Foundation, Poling, Sagarin, Williamson
Oklahoma: Berryman, Football Research

1954

Ohio St.: AP, Berryman, Boand, DeVold, Football Research*, Helms*, INS, National Championship Foundation*, Poling, Sagarin, Williamson
UCLA: Billingsley, Dunkel, Football Research*, FW, Helms*, Litkenhouse, National Championship Foundation*, UPI

1955

Michigan St.: Boand
Oklahoma: AP, Berryman, Billingsley, DeVold, Dunkel, Football Research, FW, Helms, INS, Litkenhouse, National Championship Foundation, Poling, Sagarin, UPI, Williamson

1956

Georgia Tech: Berryman
Iowa: Football Research
Oklahoma: AP, Billingsley, Boand, DeVold, Dunkel, FW, Helms, INS, Litkenhouse, National Championship Foundation, Sagarin, UPI, Williamson
Tennessee: Sagarin

1957

Auburn: AP, Football Research, Helms, National Championship Foundation, Poling, Williamson
Michigan St.: Billingsley, Dunkel, Sagarin
Ohio St.: Boand, DeVold, FW, INS, Litkenhouse, UPI
Oklahoma: Berryman

1958

Iowa: FW
LSU: AP, Berryman, Billingsley, Boand, DeVold, Dunkel, FB News, Football Research, Helms, Litkenhouse, National Championship Foundation, Poling, Sagarin, UPI, Williamson

1959

Mississippi: Berryman, Billingsley, Dunkel, Sagarin
Syracuse: AP, Boand, DeVold, FB News, Football Research, FW, Helms, Litkenhouse, National Championship Foundation, NFF, Poling, UPI, Williamson

1960

Iowa: Berryman, Boand, Litkenhouse, Sagarin
Minnesota: AP, FB News, NFF, UPI
Mississippi: Billingsley, DeVold, Dunkel, Football Research, FW, National Championship Foundation, Williamson
Missouri: Poling
Washington: Helms

1961

Alabama: AP, Berryman, Billingsley, DeVold, Dunkel, FB News, Football Research, Helms, Litkenhouse, National Championship Foundation, NFF, Sagarin, UPI, Williamson
Ohio St.: FW, Poling

1962

Alabama: Billingsley
LSU: Berryman*
Southern California: AP, Berryman*, DeVold, Dunkel, FB News, Football Research, FW, Helms, National Championship Foundation, NFF, Poling, Sagarin, UPI, Williamson
Mississippi: Litkenhouse

1963

Texas: AP, Berryman, Billingsley, DeVold, Dunkel, FB News, Football Research, FW, Helms, Litkenhouse, National Championship Foundation, NFF, Poling, Sagarin, UPI, Williamson

1964

Alabama: AP, Berryman, Litkenhouse, UPI
Arkansas: Billingsley, Football Research, FW, Helms, National Championship Foundation, Poling
Michigan: Dunkel
Notre Dame: DeVold, FB News, NFF, Sagarin

1965

Alabama: AP, Billingsley, Football Research, FW*, National Championship Foundation
Michigan St.: Berryman, DeVold, Dunkel, FB News, FW*, Helms, Litkenhouse, NFF, Poling, Sagarin, UPI

1966

Alabama: Berryman
Michigan St.: Football Research, Helms*, NFF*, Poling*
Notre Dame: AP, Billingsley, DeVold, Dunkel, FB News, FW, Helms*, Litkenhouse, Matthews, National Championship Foundation, NFF*, Poling*, Sagarin, UPI

1967

Notre Dame: Dunkel
Oklahoma: Poling
Southern California: AP, Berryman, Billingsley, DeVold, FB News, Football Research, FW, Helms, Matthews, National Championship Foundation, NFF, Sagarin, UPI
Tennessee: Litkenhouse

1968

Georgia: Litkenhouse
Ohio St.: AP, Berryman, Billingsley, Dunkel, FACT, FB News, Football Research, FW, Helms, National Championship Foundation, NFF, Poling, UPI
Texas: DeVold, Matthews, Sagarin

1969

Ohio St.: Matthews
Penn St.: FACT*
Texas: AP, Berryman, Billingsley, DeVold, Dunkel, FACT*, FB News, Football Research, FW, Helms, Litkenhouse, National Championship Foundation, NFF, Poling, Sagarin, UPI

1970

Arizona St.: Poling
Nebraska: AP, Billingsley, DeVold, Dunkel, FACT*, FB News, Football Research, FW, Helms, National Championship Foundation
Notre Dame: FACT*, Matthews
Ohio St.: NFF*
Texas: Berryman, FACT*, Litkenhouse, NFF*, Sagarin, UPI

1971

Nebraska: AP, Berryman, Billingsley, DeVold, Dunkel, FACT, FB News, Football Research, FW, Helms, Litkenhouse, Matthews, National Championship Foundation, NFF, Poling, Sagarin, UPI

1972

Southern California: AP, Berryman, Billingsley, DeVold, Dunkel, FACT, FB News, Football Research, FW, Helms, Litkenhouse, Matthews, National Championship Foundation, NFF, Poling, Sagarin, UPI

1973

Alabama: Berryman, UPI
Michigan: National Championship Foundation*, Poling*
Notre Dame: AP, FB News, FW, Helms, National Championship Foundation*, NFF
Ohio St.: FACT, National Championship Foundation*, Poling*
Oklahoma: Billingsley, DeVold, Dunkel, Football Research, Sagarin

1974

Ohio St.: Matthews
Oklahoma: AP, Berryman, Billingsley, DeVold, Dunkel, FACT, FB News, Football Research, Helms*, Litkenhouse, National Championship Foundation*, Poling, Sagarin
Southern California: FW, Helms*, National Championship Foundation*, NFF, UPI

1975

Alabama: Matthews*
Arizona St.: National Championship Foundation*, Sporting News
Ohio St.: Berryman, FACT*, Helms*, Matthews*, Poling
Oklahoma: AP, Billingsley, DeVold, Dunkel, FACT*, FB News, Football Research, FW, Helms*, National Championship Foundation*, NFF, Sagarin, UPI

1976

Pittsburgh: AP, FACT, FB News, FW, Helms, National Championship Foundation, NFF, Poling, Sagarin, Sporting News, UPI
Southern California: Berryman, Billingsley, DeVold, Dunkel, Football Research, Matthews

1977

Alabama: Football Research*
Arkansas: FACT*
Notre Dame: AP, Billingsley, DeVold, Dunkel, FACT*, FB News, Football Research*, FW, Helms, Matthews, National Championship Foundation, NFF, Poling, Sagarin, Sporting News, UPI
Texas: Berryman, FACT*

1978

Alabama: AP, FACT*, Football Research, FW, Helms*, National Championship Foundation*, NFF
Oklahoma: Billingsley, DeVold, Dunkel, FACT*, Helms*, Litkenhouse, Matthews, Poling, Sagarin
Southern California: Berryman, FACT*, FB News, Helms*, National Championship Foundation*, Sporting News, UPI

1979

Alabama: AP, Berryman, Billingsley, DeVold, Dunkel, FACT, FB News, FW, Helms, Matthews, National Championship Foundation, NFF, NY Times, Poling, Sagarin, Sporting News, UPI
Southern California: Football Research

1980

Florida St.: FACT*
Georgia: AP, Berryman, FACT*, FB News, FW, Helms, National Championship Foundation, NFF, Poling, Sporting News, UPI
Nebraska: FACT*, Sagarin
Oklahoma: Billingsley, Dunkel, Matthews
Pittsburgh: DeVold, FACT*, Football Research, NY Times

1981

Clemson: AP, Berryman, Billingsley, DeVold, FACT, FB News, Football Research, FW, Helms, Litkenhouse, Matthews, National Championship Foundation*, NFF, NY Times, Poling, Sagarin, Sporting News, UPI
Nebraska: National Championship Foundation*
Penn St.: Dunkel
Pittsburgh: National Championship Foundation*
Texas: National Championship Foundation*
Southern Methodist: National Championship Foundation*

1982

Nebraska: Berryman
Penn St.: AP, Billingsley, DeVold, Dunkel, FACT, FB News, Football Research, FW, Helms*, Litkenhous, Matthews, National Championship Foundation, NFF, NY Times, Poling, Sagarin, Sporting News, UPI, USA/CNN
Southern Methodist: Helms*

1983

Auburn: FACT*, Football Research, NY Times
Miami (Fla.): AP, Billingsley, Dunkel, FB News, FW, National Championship Foundation, NFF, Sporting News, UPI, USA/CNN
Nebraska: Berryman, DeVold, FACT*, Litkenhous, Matthews, Poling, Sagarin

1984

Brigham Young: AP, Football Research, FW, National Championship Foundation*, NFF, Poling, UPI, USA/CNN
Florida: Billingsley, DeVold, Dunkel, FACT, Matthews, NY Times, Sagarin, Sporting News
Nebraska: Litkenhous
Washington: Berryman, FB News, National Championship Foundation*

1985

Michigan: Matthews, Sagarin
Oklahoma: AP, Berryman, Billingsley, DeVold, Dunkel, FACT, FB News, Football Research, FW, National Championship Foundation, NFF, NY Times, Sporting News, UPI, USA/CNN

1986

Miami (Fla.): FACT*
Oklahoma: Berryman, DeVold, Dunkel, Football Research, NY Times, Sagarin
Penn St.: AP, Billingsley, FACT*, FB News, FW, Matthews, National Championship Foundation, NFF, Sporting News, UPI, USA/CNN

1987

Florida St.: Berryman, Sagarin
Miami (Fla.): AP, Billingsley, DeVold, Dunkel, FACT, FB News, Football Research, FW, Matthews, National Championship Foundation, NFF, NY Times, Sporting News, UPI, USA/CNN

1988

Miami (Fla.): Berryman
Notre Dame: AP, Billingsley, DeVold, Dunkel, FACT, FB News, Football Research, FW, Matthews, National Championship Foundation, NFF, NY Times, Sagarin, Sporting News, UPI, USA/CNN

1989

Miami (Fla.): AP, Billingsley, DeVold, Dunkel, FACT*, FB News, Football Research, FW, Matthews, National Championship Foundation, NFF, NY Times, Sporting News, UPI, USA/CNN
Notre Dame: Berryman, FACT*, Sagarin

1990

Colorado: AP, Berryman, DeVold, FACT*, FB News, Football Research, FW, Matthews, National Championship Foundation*, NFF, Sporting News, USA/CNN
Georgia Tech: Dunkel, FACT*, National Championship Foundation*, UPI
Miami (Fla.): Billingsley, FACT*, NY Times, Sagarin
Washington: FACT*

1991

Miami (Fla.): AP, Football Research, National Championship Foundation*, NY Times, Sporting News
Washington: Berryman, Billingsley, DeVold, Dunkel, FACT, FB News, FW, Matthews, National Championship Foundation*, Sagarin, UPI/NFF, USA/CNN

1992

Alabama: AP, Berryman, Billingsley, DeVold, Dunkel, FACT, FB News, Football Research, FW, Matthews, National Championship Foundation, NY Times, Sporting News, UPI/NFF, USA/CNN
Florida St.: Sagarin

1993

Auburn: National Championship Foundation*
Florida St.: AP, Berryman, Billingsley, DeVold, Dunkel, FACT, FB News, FW, National Championship Foundation*, NY Times, Sagarin, Sporting News, UPI, USA/CNN, USA/NFF
Nebraska: National Championship Foundation*
Notre Dame: Matthews, National Championship Foundation*

1994

Florida St.: Dunkel
Nebraska: Alderson, AP, Berryman, Billingsley, FACT*, FB News, FW, National Championship Foundation*, Sporting News, UPI, USA/CNN, USA/NFF
Penn St.: DeVold, FACT*, Matthews, National Championship Foundation*, NY Times, Sagarin

1995

Nebraska: Alderson, AP, Berryman, Billingsley, DeVold, Dunkel, FACT, FB News, FW, Matthews, National Championship Foundation, NFF, NY Times, Sagarin, Sporting News, UPI, USA/CNN

1996

Florida: AP, Berryman, Billingsley, FACT, FB News, FW, NFF, Sagarin, Sporting News, USA/CNN, NY Times, National Championship Foundation, Dunkel, Matthews, DeVold
Florida St.: Alderson

1997

Michigan: AP, FB News, FW, National Championship Foundation*, NFF, Sporting News
Nebraska: Alderson, Berryman, Billingsley, DeVold, Dunkel, FACT, Matthews, National Championship Foundation*, NY Times, Sagarin, Seattle Times, USA/ESPN

1998

Ohio St.: Sagarin
Tennessee: Alderson, AP, Berryman, Billingsley, DeVold, Dunkel, FACT, FB News, FW, Matthews, National Championship Foundation, NFF, NY Times, Seattle Times, Sporting News, USA/ESPN

1999

Florida St.: AP, Berryman, Billingsley, DeVold, Dunkel, FACT, FB News, FW, Massey, Matthews, National Championship Foundation, NFF, NY Times, Sagarin, Seattle Times, Sporting News, USA/ESPN

2000

Oklahoma: AP, Berryman, Billingsley, DeVold, Dunkel, FACT, FB News, FW, Massey, Matthews, National Championship Foundation, NFF, Sagarin, Seattle Times, Sporting News, USA/ESPN
Miami (Fla.): NY Times

2001

Miami (Fla.): AP, Billingsley, Colley, DeVold, Dunkel, FB News, FW, Massey, Matthews, NFF, New York Times, Rothman, Sagarin, Seattle Times, Sporting News, USA/ESPN, Wolfe

(Legend of Present Major Selectors: Associated Press (AP) from 1936-present; Football Writers Association of America (FW) from 1954-present; National Football Foundation and Hall of Fame (NFF) from 1959-90 and 1995 to present; USA Today/Cable News Network (USA/CNN) from 1982-96; USA Today/ESPN (USA/ESPN) from 1997-present; USA Today/National Football Foundation and Hall of Fame (USA/NFF) from 1993-94 to present. The Associated Press has been the designated media poll since 1936. United Press International served as the coaches' poll from 1950 to 1991 when it was taken over by USA Today/Cable News Network and in 1997 became USA Today/ESPN. In 1991-92, the No. 1 team in the final UPI/NFF ratings received the MacArthur Bowl as the national champion by the NFF. In 1993-94 and again in 1996, the No. 1 team in the USA Today/NFF final poll received the MacArthur Bowl.)

Major Selectors Since 1936

ASSOCIATED PRESS

Year	Team	Record	Year	Team	Record	Year	Team	Record	Year	Team	Record
1936	Minnesota	7-1-0	1953	Maryland	10-1-0	1970	Nebraska	11-0-1	1987	Miami (Fla.)	12-0-0
1937	Pittsburgh	9-0-1	1954	Ohio St.	10-0-0	1971	Nebraska	13-0-0	1988	Notre Dame	12-0-0
1938	TCU	11-0-0	1955	Oklahoma	11-0-0	1972	Southern California	12-0-0	1989	Miami (Fla.)	11-1-0
1939	Texas A&M	11-0-0	1956	Oklahoma	10-0-0	1973	Notre Dame	11-0-0	1990	Colorado	11-1-1
1940	Minnesota	8-0-0	1957	Auburn	10-0-0	1974	Oklahoma	11-0-0	1991	Miami (Fla.)	12-0-0
1941	Minnesota	8-0-0	1958	LSU	11-0-0	1975	Oklahoma	11-1-0	1992	Alabama	13-0-0
1942	Ohio St.	9-1-0	1959	Syracuse	11-0-0	1976	Pittsburgh	12-0-0	1993	Florida St.	12-1-0
1943	Notre Dame	9-1-0	1960	Minnesota	8-2-0	1977	Notre Dame	11-1-0	1994	Nebraska	13-0-0
1944	Army	9-0-0	1961	Alabama	11-0-0	1978	Alabama	12-1-0	1995	Nebraska	12-0-0
1945	Army	9-0-0	1962	Southern California	11-0-0	1979	Alabama	12-0-0	1996	Florida	12-1-0
1946	Notre Dame	8-0-1	1963	Texas	11-0-0	1980	Georgia	12-0-0	1997	Michigan	12-0-0
1947	Notre Dame	9-0-0	1964	Alabama	10-1-0	1981	Clemson	12-0-0	1998	Tennessee	13-0-0
1948	Michigan	9-0-0	1965	Alabama	9-1-1	1982	Penn St.	11-1-0	1999	Florida St.	12-0-0
1949	Notre Dame	10-0-0	1966	Notre Dame	9-0-1	1983	Miami (Fla.)	11-1-0	2000	Oklahoma	13-0-0
1950	Oklahoma	10-1-0	1967	Southern California	10-1-0	1984	Brigham Young	13-0-0	2001	Miami (Fla.)	12-0-0
1951	Tennessee	10-0-0	1968	Ohio St.	10-0-0	1985	Oklahoma	11-1-0			
1952	Michigan St.	9-0-0	1969	Texas	11-0-0	1986	Penn St.	12-0-0			

NATIONAL FOOTBALL FOUNDATION AND COLLEGE FOOTBALL HALL OF FAME (MacArthur Bowl)

Year	Team	Record	Year	Team	Record	Year	Team	Record	Year	Team	Record
1959	Syracuse	11-0-0	1970	Ohio St. 10-1-0/Texas	10-1-0	1981	Clemson	12-0-0	1992	Alabama (UPI/NFF)	13-0-0
1960	Minnesota	8-2-0	1971	Nebraska	13-0-0	1982	Penn St.	11-1-0	1993	Florida St. (USA/NFF)	12-1-0
1961	Alabama	11-0-0	1972	Southern California	12-0-0	1983	Miami (Fla.)	11-1-0	1994	Nebraska (USA/NFF)	13-0-0
1962	Southern California	11-0-0	1973	Notre Dame	11-0-0	1984	Brigham Young	13-0-0	1995	Nebraska (USA/NFF)	12-0-0
1963	Texas	11-0-0	1974	Southern California	10-1-1	1985	Oklahoma	11-1-0	1996	Florida (USA/NFF)	12-1-0
1964	Notre Dame	9-1-0	1975	Oklahoma	11-1-0	1986	Penn St.	12-0-0	1997	Michigan	12-0-0
1965	Michigan St.	10-1-0	1976	Pittsburgh	12-0-0	1987	Miami (Fla.)	12-0-0	1998	Tennessee	13-0-0
1966	Michigan St. 9-0-1/Notre Dame	9-0-1	1977	Notre Dame	11-1-0	1988	Notre Dame	12-0-0	1999	Florida St.	12-0-0
1967	Southern California	10-1-0	1978	Alabama	11-1-0	1989	Miami (Fla.)	11-1-0	2000	Oklahoma	13-0-0
1968	Ohio St.	10-0-0	1979	Alabama	12-0-0	1990	Colorado	11-1-1	2001	Miami (Fla.)	12-0-0
1969	Texas	11-0-0	1980	Georgia	12-0-0	1991	Wash. (UPI/NFF)	12-0-0			

UNITED PRESS

Year	Team	Record	Year	Team	Record	Year	Team	Record	Year	Team	Record
1950	Oklahoma	10-1-0	1962	Southern California	11-0-0	1974	Southern California	10-1-1	1985	Oklahoma	11-1-0
1951	Tennessee	10-0-0	1963	Texas	11-0-0	1975	Oklahoma	11-1-0	1986	Penn St.	12-0-0
1952	Michigan St.	9-0-0	1964	Alabama	10-1-0	1976	Pittsburgh	12-0-0	1987	Miami (Fla.)	12-0-0
1953	Maryland	10-1-0	1965	Michigan St.	10-1-0	1977	Notre Dame	11-1-0	1988	Notre Dame	12-0-0
1954	UCLA	9-0-0	1966	Notre Dame	9-0-1	1978	Southern California	12-1-0	1989	Miami (Fla.)	11-1-0
1955	Oklahoma	11-0-0	1967	Southern California	10-1-0	1979	Alabama	12-0-0	1990	Georgia Tech	11-0-1
1956	Oklahoma	10-0-0	1968	Ohio St.	10-0-0	1980	Georgia	12-0-0	1991	Washington	12-0-0
1957	Ohio St.	9-1-0	1969	Texas	11-0-0	1981	Clemson	12-0-0	1992	Alabama	13-0-0
1958	LSU	11-0-0	1970	Texas	10-1-0	1982	Penn St.	11-1-0	1993	Florida St.	12-1-0
1959	Syracuse	11-0-0	1971	Nebraska	13-0-0	1983	Miami (Fla.)	11-1-0	1994	Nebraska	13-0-0
1960	Minnesota	8-2-0	1972	Southern California	12-0-0	1984	Brigham Young	13-0-0	1995	Nebraska	12-0-0
1961	Alabama	11-0-0	1973	Alabama	11-1-0						

FOOTBALL WRITERS'

Year	Team	Record	Year	Team	Record	Year	Team	Record	Year	Team	Record
1954	UCLA	9-0-0	1966	Notre Dame	9-0-1	1978	Alabama	11-1-0	1990	Colorado	11-1-1
1955	Oklahoma	11-0-0	1967	Southern California	10-1-0	1979	Alabama	12-0-0	1991	Washington	12-0-0
1956	Oklahoma	10-0-0	1968	Ohio St.	10-0-0	1980	Georgia	12-0-0	1992	Alabama	13-0-0
1957	Ohio St.	9-1-0	1969	Texas	11-0-0	1981	Clemson	12-0-0	1993	Florida St.	12-1-0
1958	Iowa	8-1-1	1970	Nebraska	11-0-1	1982	Penn St.	11-1-0	1994	Nebraska	13-0-0
1959	Syracuse	11-0-0	1971	Nebraska	13-0-0	1983	Miami (Fla.)	11-1-0	1995	Nebraska	12-0-0
1960	Mississippi	10-0-1	1972	Southern California	12-0-0	1984	Brigham Young	13-0-0	1996	Florida	12-1-0
1961	Ohio St.	8-0-1	1973	Notre Dame	11-0-0	1985	Oklahoma	11-1-0	1997	Michigan	12-0-0
1962	Southern California	11-0-0	1974	Southern California	10-1-1	1986	Penn St.	12-0-0	1998	Tennessee	13-0-0
1963	Texas	11-0-0	1975	Oklahoma	11-1-0	1987	Miami (Fla.)	12-0-0	1999	Florida St.	12-0-0
1964	Arkansas	11-0-0	1976	Pittsburgh	12-0-0	1988	Notre Dame	12-0-0	2000	Oklahoma	13-0-0
1965	Alabama	9-1-1/ Michigan St.	1977	Notre Dame	11-1-0	1989	Miami (Fla.)	11-1-0	2001	Miami (Fla.)	12-0-0

USA TODAY/ESPN

Year	Team	Record	Year	Team	Record	Year	Team	Record	Year	Team	Record
1982	Penn St.	11-1-0	1987	Miami (Fla.) (CNN)	12-0-0	1992	Alabama (CNN)	13-0-0	1997	Nebraska (ESPN)	13-0-0
1983	Miami (Fla.) (CNN)	11-1-0	1988	Notre Dame (CNN)	12-0-0	1993	Florida St. (CNN)	12-1-0	1998	Tennessee (ESPN)	13-0-0
1984	Brigham Young (CNN)	13-0-0	1989	Miami (Fla.) (CNN)	11-1-0	1994	Nebraska (CNN)	13-0-0	1999	Florida St. (ESPN)	12-0-0
1985	Oklahoma (CNN)	11-1-0	1990	Colorado (CNN)	11-1-1	1995	Nebraska (CNN)	12-0-0	2000	Oklahoma (ESPN)	13-0-0
1986	Penn St. (CNN)	12-0-0	1991	Washington (CNN)	12-0-0	1996	Florida (CNN)	12-1-0	2001	Miami (Fla.)	12-0-0

National Poll Champions in Bowl Games					CONSENSUS NATIONAL CHAMPIONS	
Year	Team	Coach (Years†)	Record	Bowl (Result)	SINCE 1950	
1900	Yale	Malcolm McBride	12-0-0	None	AP — Associated Press	
1901	Michigan	Fielding Yost	11-0-0	Rose (beat Stanford, 49-0)	UPI — United Press International	
1902	Harvard	William Reid	12-0-0	None	FWAA — Football Writers Association of America	
	Michigan	Fielding Yost	11-0-0	None	NFF — National Football Foundation/College Football Hall of Fame	
1903	Yale	Joseph Swan	11-0-1	None	USA/CNN — USA Today/CNN	
	Princeton	Art Hillebrand	11-0-0	None	USA/ESPN — USA Today/ESPN	
1904	Pennsylvania	Carl Williams	12-0-0	None	Year	Champion (Selectors)
1905	Chicago	Amos Alonzo Stagg	11-0-0	None	1950	Oklahoma (AP, UPI)
	Yale	J. E. Owsley	10-0-0	None	1951	Tennessee (AP, UPI)
1906	Princeton	Bill Roper	9-0-1	None	1952	Michigan St. (AP, UPI)
	Yale	Foster Rockwell	9-0-1	None	1953	Maryland (AP, UPI)
1907	Yale	William Knox	9-0-1	None	1954	UCLA (FWAA, UPI)
	Yale	William Knox	9-0-1	None		Ohio St. (AP)
1908	Pennsylvania	Sol Metzger	11-0-1	None	1955	Oklahoma (AP, FWAA, UPI)
	Harvard	Percy Haughton	9-0-1	None	1956	Oklahoma (AP, FWAA, UPI)
1909	Yale	Howard Jones	10-0-0	None	1957	Ohio St. (FWAA, UPI)
	Yale	Howard Jones	10-0-0	None		Auburn (AP)
1910	Harvard	Percy Haughton	8-0-1	None	1958	LSU (AP, UPI)
1911	Princeton	Bill Roper	8-0-2	None		Iowa (FWAA)
1912	Harvard	Percy Haughton	9-0-0	None	1959	Syracuse (AP, FWAA, NFF, UPI)
1913	Harvard	Percy Haughton	9-0-0	None		
1914	Army	Charley Daly	9-0-0	None		
1915	Harvard	Percy Haughton	7-0-2	None		
	Cornell	Al Sharpe	9-0-0	None		
1916	Pittsburgh	Glenn "Pop" Warner	8-0-0	None		

Year	Team	Coach (Years†)	Record	Bowl (Result)	Year	Champion (Selectors)
1917	Georgia Tech	John Heisman	9-0-0	None	1960	Minnesota (AP, NFF, UPI)
1918	Pittsburgh	Glenn "Pop" Warner	4-1-0	None		Mississippi (FWAA)
1919	Harvard	Robert Fisher	9-0-1	Rose (beat Oregon, 7-6)	1961	Alabama (AP, NFF, UPI)
	Penn St.	Hugo Bezdek	7-1-0	None		Ohio St. (FWAA)
1920	California	Andy Smith	9-0-0	Rose (beat Ohio St., 28-0)	1962	Southern California (AP, FWAA, NFF, UPI)
	Princeton	Bill Roper	6-0-1	None	1963	Texas (AP, FWAA, NFF, UPI)
1921	Cornell	Gil Dobie	8-0-0	None	1964	Alabama (AP, UPI)
	Penn St.	Hugo Bezdek	8-0-2	None		Arkansas (FWAA)
1922	Cornell	Gil Dobie	8-0-0	None		Notre Dame (NFF)
	Princeton	Bill Roper	8-0-0	None	1965	Michigan St. (FWAA, NFF, UPI)
1923	Illinois	Robert Zuppke	8-0-0	None		Alabama (AP, FWAA)
1924	Notre Dame	Knute Rockne	10-0-0	Rose (beat Stanford, 27-10)	1966	Notre Dame (AP, FWAA, NFF, UPI)
1925	Alabama	Wallace Wade	10-0-0	Rose (beat Washington, 20-19)		Michigan St. (NFF)
	Dartmouth	Jesse Hawley	8-0-0	None	1967	Southern California (AP, FWAA, NFF, UPI)
1926	Alabama	Wallace Wade	9-0-1	Rose (tied Stanford, 7-7)	1968	Ohio St. (AP, FWAA, NFF, UPI)
	Stanford	Glenn "Pop" Warner	10-0-1	Rose (tied Alabama, 7-7)	1969	Texas (AP, FWAA, NFF, UPI)
1927	Illinois	Robert Zuppke	7-0-1	None	1970	Nebraska (AP, FWAA)
1928	Georgia Tech	Bill Alexander	10-0-0	Rose (beat California, 8-7)		Texas (NFF, UPI)
	Southern California	Howard Jones	9-0-1	None		Ohio St. (NFF)
1929	Notre Dame	Knute Rockne	9-0-0	None	1971	Nebraska (AP, FWAA, NFF, UPI)
1930	Notre Dame	Knute Rockne	10-0-0	None	1972	Southern California (AP, FWAA, NFF, UPI)
1931	Southern California	Howard Jones	10-1-0	Rose (beat Tulane, 21-12)	1973	Notre Dame (AP, FWAA, NFF)
1932	Michigan	Harry Kipke	8-0-0	None		Alabama (UPI)
	Southern California	Howard Jones	10-0-0	Rose (beat Pittsburgh, 35-0)	1974	Southern California (FWAA, NFF, UPI)
1933	Michigan	Harry Kipke	7-0-1	None		Oklahoma (AP)
1934	Minnesota	Bernie Bierman	8-0-0	None	1975	Oklahoma (AP, FWAA, NFF, UPI)
1935	Minnesota	Bernie Bierman	8-0-0	None	1976	Pittsburgh (AP, FWAA, NFF, UPI)
	Southern Methodist	Matty Bell	12-1-0	Rose (lost to Stanford, 7-0)	1977	Notre Dame (AP, FWAA, NFF, UPI)
1936	Minnesota	Bernie Bierman (5-15)	7-1-0	None	1978	Alabama (AP, FWAA, NFF)
1937	Pittsburgh	Jock Sutherland (13-18)	9-0-1	None		Southern California (UPI)
1938	TCU	Dutch Meyer (5-5)	11-0-0	Sugar (beat Carnegie Mellon, 15-7)	1979	Alabama (AP, FWAA, NFF, UPI)
1939	Texas A&M	Homer Norton (6-16)	11-0-0	Sugar (beat Tulane, 14-13)	1980	Georgia (AP, FWAA, NFF, UPI)
1940	Minnesota	Bernie Bierman (9-19)	8-0-0	None	1981	Clemson (AP, FWAA, NFF, UPI)
1941	Minnesota	Bernie Bierman (10-20)	8-0-0	None	1982	Penn St. (AP, FWAA, NFF, UPI, USA/CNN)
1942	Ohio St.	Paul Brown (2-2)	9-1-0	None	1983	Miami (Fla.) (AP, FWAA, NFF, UPI, USA/CNN)
1943	Notre Dame	Frank Leahy (3-5)	9-1-0	None	1984	Brigham Young (AP, FWAA, NFF, UPI, USA/CNN)
1944	Army	Earl "Red" Blaik (4-11)	9-0-0	None	1985	Oklahoma (AP, FWAA, NFF, UPI, USA/CNN)
1945	Army	Earl "Red" Blaik (5-12)	9-0-0	None	1986	Penn St. (AP, FWAA, NFF, UPI, USA/CNN)
1946	Notre Dame	Frank Leahy (4-6)	8-0-1	None	1987	Miami (Fla.) (AP, FWAA, NFF, UPI, USA/CNN)
1947	Notre Dame	Frank Leahy (5-7)	9-0-0	None	1988	Notre Dame (AP, FWAA, NFF, UPI, USA/CNN)
1948	Michigan	Bennie Oosterbaan (1-1)	9-0-0	None	1989	Miami (Fla.) (AP, FWAA, NFF, UPI, USA/CNN)
1949	Notre Dame	Frank Leahy (7-9)	10-0-0	None	1990	Colorado (AP, FWAA, NFF, USA/CNN)
1950	Oklahoma	Bud Wilkinson (4-4)	10-1-0	Sugar (lost to Kentucky, 13-7)		Georgia Tech (UPI)
1951	Tennessee	Robert Neyland (20-20)	10-0-0	Sugar (lost to Maryland, 28-13)	1991	Washington (FWAA, NFF, USA/CNN, UPI)
1952	Michigan St.	Clarence "Biggie" Munn (6-9)	9-0-0	None		Miami (Fla.) (AP)
1953	Maryland	Jim Tatum (7-9)	10-1-0	Orange (lost to Oklahoma, 7-0)	1992	Alabama (AP, FWAA, NFF, USA/CNN, UPI)
1954	Ohio St.	Woody Hayes (4-9)	10-0-0	Rose (beat Southern California, 20-7)	1993	Florida St. (AP, FWAA, NFF, USA/CNN, UPI)
	UCLA	Red Sanders (6-12)	9-0-0	None	1994	Nebraska (AP, FWAA, NFF, USA/CNN, UPI)
1955	Oklahoma	Bud Wilkinson (9-9)	11-0-0	Orange (beat Maryland, 20-6)	1995	Nebraska (AP, FWAA, NFF, USA/CNN, UPI)
1956	Oklahoma	Bud Wilkinson (10-10)	10-0-0	None	1996	Florida (AP, FWAA, NFF, USA/CNN)
1957	Auburn	Ralph "Shug" Jordan (7-7)	10-0-0	None	1997	Michigan (AP, FWAA, NFF)
	Ohio St.	Woody Hayes (7-12)	9-1-0	Rose (beat Oregon, 10-7)		Nebraska (USA/ESPN)
1958	LSU	Paul Dietzel (4-4)	11-0-0	Sugar (beat Clemson, 7-0)	1998	Tennessee (AP, FWAA, NFF, USA/ESPN)
	Iowa	Forest Evashevski (5-8)	8-1-1	Rose (beat California, 38-12)	1999	Florida St. (AP, FWAA, NFF, USA/ESPN)
1959	Syracuse	Ben Schwartzwalder (11-14)	11-0-0	Cotton (beat Texas, 23-14)	2000	Oklahoma (AP, FWAA, NFF, USA/ESPN)
1960	Minnesota	Murray Warmath (7-9)	8-2-0	Rose (lost to Washington, 17-7)	2001	Miami (Fla.) (AP, FWAA, NFF, USA/ESPN)
	Mississippi	Johnny Vaught (14-14)	10-0-1	Sugar (beat Rice, 14-6)		
1961	Alabama	Paul "Bear" Bryant (4-17)	11-0-0	Sugar (beat Arkansas, 10-3)		
	Ohio St.	Woody Hayes (11-16)	8-0-1	None		
1962	Southern California	John McKay (3-3)	11-0-0	Rose (beat Wisconsin, 42-37)		
1963	Texas	Darrell Royal (7-10)	11-0-0	Cotton (beat Navy, 28-6)		
1964	Alabama	Paul "Bear" Bryant (7-20)	10-1-0	Orange (lost to Texas, 21-17)		
	Arkansas	Frank Broyles (3-4)	11-0-0	Cotton (beat Nebraska, 10-7)		
	Notre Dame	Ara Parseghian (1-14)	9-1-0	None		
1965	Alabama	Paul "Bear" Bryant (8-21)	9-1-1	Orange (beat Nebraska, 39-28)		
	Michigan St.	Duffy Daugherty (12-12)	10-1-0	Rose (lost to UCLA, 14-12)		
1966	Michigan St.	Duffy Daugherty (13-13)	9-0-1	None		
	Notre Dame	Ara Parseghian (3-17)	9-0-1	None		
1967	Southern California	John McKay (8-8)	10-1-0	Rose (beat Indiana, 14-3)		
1968	Ohio St.	Woody Hayes (18-23)	10-0-0	Rose (beat Southern California, 27-16)		
1969	Texas	Darrell Royal (13-16)	11-0-0	Cotton (beat Notre Dame, 21-17)		
1970	Nebraska	Bob Devaney (9-14)	11-0-1	Orange (beat LSU, 17-12)		
	Ohio St.	Woody Hayes (20-25)	9-1-0	Rose (lost to Stanford, 27-17)		
	Texas	Darrell Royal (14-17)	10-1-0	Cotton (lost to Notre Dame, 24-11)		
1971	Nebraska	Bob Devaney (10-15)	13-0-0	Orange (beat Alabama, 38-6)		
1972	Southern California	John McKay (13-13)	12-0-0	Rose (beat Ohio St., 42-17)		
1973	Alabama	Paul "Bear" Bryant (16-29)	11-1-0	Sugar (lost to Notre Dame, 24-23)		
	Notre Dame	Ara Parseghian (10-23)	11-0-0	Sugar (beat Alabama, 24-23)		
1974	Oklahoma	Barry Switzer (2-2)	11-0-0	None		
	Southern California	John McKay (15-15)	10-1-1	Rose (beat Ohio St., 18-17)		
1975	Oklahoma	Barry Switzer (3-3)	11-1-0	Orange (beat Michigan, 14-6)		
1976	Pittsburgh	Johnny Majors (4-9)	12-0-0	Sugar (beat Georgia, 27-3)		
1977	Notre Dame	Dan Devine (3-19)	11-1-0	Cotton (beat Texas, 38-10)		

Year	Team	Coach (Years†)	Record	Bowl (Result)
1978	Alabama	Paul "Bear" Bryant (21-34)	11-1-0	Sugar (beat Penn St., 14-7)
	Southern California	John Robinson (3-3)	12-1-0	Rose (beat Michigan, 17-10)
1979	Alabama	Paul "Bear" Bryant (22-35)	12-0-0	Sugar (beat Arkansas, 24-9)
1980	Georgia	Vince Dooley (17-17)	12-0-0	Sugar (beat Notre Dame, 17-10)
1981	Clemson	Danny Ford (4-4#)	12-0-0	Orange (beat Nebraska, 22-15)
1982	Penn St.	Joe Paterno (17-17)	11-1-0	Sugar (beat Georgia, 27-23)
1983	Miami (Fla.)	Howard Schnellenberger (5-5)	11-1-0	Orange (beat Nebraska, 31-30)
1984	Brigham Young	LaVell Edwards (13-13)	13-0-0	Holiday (beat Michigan, 24-17)
1985	Oklahoma	Barry Switzer (13-13)	11-1-0	Orange (beat Penn St., 25-10)
1986	Penn St.	Joe Paterno (21-21)	12-0-0	Fiesta (beat Miami [Fla.], 14-10)
1987	Miami (Fla.)	Jimmy Johnson (3-9)	12-0-0	Orange (beat Oklahoma, 20-14)
1988	Notre Dame	Lou Holtz (3-19)	12-0-0	Fiesta (beat West Virginia, 34-21)
1989	Miami (Fla.)	Dennis Erickson (1-8)	11-1-0	Sugar (beat Alabama, 33-25)
1990	Colorado	Bill McCartney (9-9)	11-1-1	Orange (beat Notre Dame, 10-9)
	Georgia Tech	Bobby Ross (4-14)	11-0-1	Fla. Citrus (beat Nebraska, 45-21)
1991	Miami (Fla.)	Dennis Erickson (3-10)	12-0-0	Orange (beat Nebraska, 22-0)
	Washington	Don James (17-21)	12-0-0	Rose (beat Michigan, 34-14)
1992	Alabama	Gene Stallings (3-10)	13-0-0	Sugar (beat Miami [Fla.], 34-13)
1993	Florida St.	Bobby Bowden (18-28)	12-1-0	Orange (beat Nebraska, 18-16)
1994	Nebraska	Tom Osborne (22-22)	13-0-0	Orange (beat Miami [Fla.], 24-17)
1995	Nebraska	Tom Osborne (23-23)	12-0-0	Fiesta (beat Florida, 62-24)
1996	Florida	Steve Spurrier (7-10)	12-1-0	Sugar (beat Florida St., 52-20)
1997	Michigan	Lloyd Carr (3-3)	12-0-0	Rose (beat Washington St., 21-16)
	Nebraska	Tom Osborne (25-25)	13-0-0	Orange (beat Tennessee, 42-17)
1998*	Tennessee	Phillip Fulmer (7-7)	13-0-0	Fiesta (beat Florida St., 23-16)
1999	Florida St.	Bobby Bowden (25-35)	12-0-0	Sugar (beat Virginia Tech, 46-29)
2000	Oklahoma	Bob Sloops (2-2)	13-0-0	Orange (beat Florida St., 13-2)
2001	Miami (Fla.)	Larry Coker (1-1)	12-0-0	Rose (beat Nebraska, 37-14)

† Years head coach at that college and total years at four-year colleges. #Includes last game of 1978 season. *First year of BCS ranking system.

Associated Press Weekly Poll Leaders

The weekly dates are for Monday or Tuesday, the most frequent release dates of the poll, except when the final poll was taken after January 1-2 bowl games. A team's record includes its last game before the weekly poll. A new weekly leader's rank the previous week is indicated in parentheses after its record. Final poll leaders (annual champions) are in bold face. (Note: Only 10 teams were ranked in the weekly polls during 1962, 1963, 1964, 1965, 1966 and 1967; 20 were ranked in all other seasons until 1989, when 25 were ranked.)

1936	10-20	Minnesota	(3-0-0)
	10-27	Minnesota	(4-0-0)
	11-3	Northwestern	(5-0-0) (3)
	11-10	Northwestern	(6-0-0)
	11-17	Northwestern	(7-0-0)
	11-24	Minnesota	(7-1-0) (2)
	12-1	Minnesota	(7-1-0)
1937	10-20	California	(5-0-0)
	10-27	California	(6-0-0)
	11-2	California	(7-0-0)
	11-9	Pittsburgh	(6-0-1) (3)
	11-16	Pittsburgh	(7-0-1)
	11-23	Pittsburgh	(8-0-1)
	11-30	Pittsburgh	(9-0-1)
1938	10-18	Pittsburgh	(4-0-0)
	10-25	Pittsburgh	(5-0-0)
	11-1	Pittsburgh	(6-0-0)
	11-8	TCU	(7-0-0) (2)
	11-15	Notre Dame	(7-0-0) (2)
	11-22	Notre Dame	(8-0-0)
	11-29	Notre Dame	(8-0-0)
	12-6	TCU	(10-0-0) (2)
1939	10-17	Pittsburgh	(3-0-0)
	10-24	Tennessee	(4-0-0) (5)
	10-31	Tennessee	(5-0-0)
	11-7	Tennessee	(6-0-0)
	11-14	Tennessee	(7-0-0)
	11-21	Texas A&M	(9-0-0) (2)

11-28	(tie) Texas A&M	(9-0-0)	
	(tie) Southern California	(6-0-1) (4)	
12-5	Texas A&M	(10-0-0)	
12-12	Texas A&M	(10-0-0)	
1940	10-15	Cornell	(2-0-0)
	10-22	Cornell	(3-0-0)
	10-29	Cornell	(4-0-0)
	11-5	Cornell	(5-0-0)
	11-12	Minnesota	(6-0-0) (2)
	11-19	Minnesota	(7-0-0)
	11-26	Minnesota	(8-0-0)
	12-3	Minnesota	(8-0-0)
1941	10-14	Minnesota	(2-0-0)
	10-21	Minnesota	(3-0-0)
	10-28	(tie) Minnesota	(4-0-0)
	(tie) Texas	(5-0-0) (2)	
	11-4	Texas	(6-0-0)
	11-11	Minnesota	(6-0-0) (2)
	11-18	Minnesota	(7-0-0)
	11-25	Minnesota	(8-0-0)
	12-2	Minnesota	(8-0-0)
1942	10-13	Ohio St.	(3-0-0)
	10-20	Ohio St.	(4-0-0)
	10-27	Ohio St.	(5-0-0)
	11-3	Georgia	(7-0-0) (2)
	11-10	Georgia	(8-0-0)
	11-17	Georgia	(9-0-0)
	11-24	Boston College	(8-0-0) (3)
	12-1	Ohio St.	(9-1-0) (3)
1943	10-5	Notre Dame	(2-0-0)
	10-12	Notre Dame	(3-0-0)
	10-19	Notre Dame	(4-0-0)
	10-26	Notre Dame	(5-0-0)
	11-2	Notre Dame	(6-0-0)
	11-9	Notre Dame	(7-0-0)
	11-16	Notre Dame	(8-0-0)
	11-23	Notre Dame	(9-0-0)
	11-30	Notre Dame	(9-1-0)
1944	10-10	Notre Dame	(2-0-0)
	10-17	Notre Dame	(3-0-0)
	10-24	Notre Dame	(4-0-0)

10-31	Army	(5-0-0) (2)	
11-7	Army	(6-0-0)	
11-14	Army	(7-0-0)	
11-21	Army	(8-0-0)	
11-28	Army	(8-0-0)	
12-5	Army	(9-0-0)	
1945	10-9	Army	(2-0-0)
	10-16	Army	(3-0-0)
	10-23	Army	(4-0-0)
	10-30	Army	(5-0-0)
	11-6	Army	(6-0-0)
	11-13	Army	(7-0-0)
	11-20	Army	(8-0-0)
	11-27	Army	(8-0-0)
	12-4	Army	(9-0-0)
1946	10-8	Texas	(3-0-0)
	10-15	Army	(4-0-0) (2)
	10-22	Army	(5-0-0)
	10-29	Army	(6-0-0)
	11-5	Army	(7-0-0)
	11-12	Army	(7-0-1)
	11-19	Army	(8-0-1)
	11-26	Army	(8-0-1)
	12-3	Notre Dame	(8-0-1) (2)
1947*	10-7	Notre Dame	(1-0-0)
	10-14	Michigan	(3-0-0) (2)
	10-21	Michigan	(4-0-0)
	10-28	Notre Dame	(4-0-0) (2)
	11-4	Notre Dame	(5-0-0)
	11-11	Notre Dame	(6-0-0)
	11-18	Michigan	(8-0-0) (2)
	11-25	Notre Dame	(8-0-0) (2)
	12-2	Notre Dame	(8-0-0)
	12-9	Notre Dame	(9-0-0)
1948	10-5	Notre Dame	(2-0-0)
	10-12	North Carolina	(3-0-0) (2)
	10-19	Michigan	(4-0-0) (4)
	10-26	Michigan	(5-0-0)
	11-2	Notre Dame	(6-0-0) (2)
	11-9	Michigan	(7-0-0) (2)
	11-16	Michigan	(8-0-0)
	11-23	Michigan	(9-0-0)
	11-30	Michigan	(9-0-0)

1949
 10-4 Michigan (2-0-0)
 10-11 Notre Dame (3-0-0) (2)
 10-18 Notre Dame (4-0-0)
 10-25 Notre Dame (4-0-0)
 11-1 Notre Dame (5-0-0)
 11-8 Notre Dame (6-0-0)
 11-15 Notre Dame (7-0-0)
 11-22 Notre Dame (8-0-0)
11-29 Notre Dame **(9-0-0)**

1950
 10-3 Notre Dame (1-0-0)
 10-10 Army (2-0-0) (4)
 10-17 Army (3-0-0)
 10-24 Southern Methodist (5-0-0) (3)
 10-31 Southern Methodist (5-0-0)
 11-7 Army (6-0-0) (2)
 11-14 Ohio St. (6-1-0) (2)
 11-21 Oklahoma (8-0-0) (2)
11-28 Oklahoma **(9-0-0)**

1951
 10-2 Michigan St. (2-0-0)
 10-9 Michigan St. (3-0-0)
 10-16 California (4-0-0) (2)
 10-23 Tennessee (4-0-0) (2)
 10-30 Tennessee (5-0-0)
 11-6 Tennessee (6-0-0)
 11-13 Michigan St. (7-0-0) (5)
 11-20 Tennessee (8-0-0) (2)
 11-27 Tennessee (9-0-0)
12-4 Tennessee **(10-0-0)**

1952
 9-30 Michigan St. (1-0-0)
 10-7 Wisconsin (2-0-0) (8)
 10-14 Michigan St. (3-0-0) (2)
 10-21 Michigan St. (4-0-0)
 10-28 Michigan St. (5-0-0)
 11-4 Michigan St. (6-0-0)
 11-11 Michigan St. (7-0-0)
 11-18 Michigan St. (8-0-0)
 11-25 Michigan St. (9-0-0)
12-1 Michigan St. **(9-0-0)**

1953
 9-29 Notre Dame (1-0-0)
 10-6 Notre Dame (2-0-0)
 10-13 Notre Dame (2-0-0)
 10-20 Notre Dame (3-0-0)
 10-27 Notre Dame (4-0-0)
 11-3 Notre Dame (5-0-0)
 11-10 Notre Dame (6-0-0)
 11-17 Notre Dame (7-0-0)
 11-24 Maryland (10-0-0) (2)
12-1 Maryland **(10-0-0)**

1954
 9-21 Oklahoma (1-0-0)
 9-28 Notre Dame (1-0-0) (2)
 10-5 Oklahoma (2-0-0) (2)
 10-12 Oklahoma (3-0-0)
 10-19 Oklahoma (4-0-0)
 10-26 Ohio St. (5-0-0) (4)
 11-2 UCLA (7-0-0) (3)
 11-9 UCLA (8-0-0)
 11-16 Ohio St. (8-0-0) (2)
 11-23 Ohio St. (9-0-0)
11-30 Ohio St. **(9-0-0)**

1955
 9-20 UCLA (1-0-0)
 9-27 Maryland (2-0-0) (5)
 10-4 Maryland (3-0-0)
 10-11 Michigan (3-0-0) (2)
 10-18 Michigan (4-0-0)
 10-25 Maryland (6-0-0) (2)
 11-1 Maryland (7-0-0)
 11-8 Oklahoma (7-0-0) (2)
 11-15 Oklahoma (8-0-0)
 11-22 Oklahoma (9-0-0)
11-29 Oklahoma **(10-0-0)**

1956
 9-25 Oklahoma (0-0-0)
 10-2 Oklahoma (1-0-0)
 10-9 Oklahoma (2-0-0)
 10-16 Oklahoma (3-0-0)
 10-23 Michigan St. (4-0-0) (2)

10-30 Oklahoma (5-0-0) (2)
 11-6 Oklahoma (6-0-0)
 11-13 Tennessee (7-0-0) (3)
 11-20 Oklahoma (8-0-0) (2)
 11-27 Oklahoma (9-0-0)
12-4 Oklahoma **(10-0-0)**

1957
 9-24 Oklahoma (1-0-0)
 10-1 Oklahoma (1-0-0)
 10-8 Oklahoma (2-0-0)
 10-15 Michigan St. (3-0-0) (2)
 10-22 Oklahoma (4-0-0) (2)
 10-29 Texas A&M (6-0-0) (2)
 11-5 Texas A&M (7-0-0)
 11-12 Texas A&M (8-0-0)
 11-19 Michigan St. (7-1-0) (4)
 11-26 Auburn (9-0-0) (2)
12-3 Auburn **(10-0-0)**

1958
 9-23 Ohio St. (0-0-0)
 9-30 Oklahoma (1-0-0) (2)
 10-7 Auburn (2-0-0) (2)
 10-14 Army (3-0-0) (3)
 10-21 Army (4-0-0)
 10-28 LSU (6-0-0) (3)
 11-4 LSU (7-0-0)
 11-11 LSU (8-0-0)
 11-18 LSU (9-0-0)
 11-25 LSU (10-0-0)
12-2 LSU **(10-0-0)**

1959
 9-22 LSU (1-0-0)
 9-29 LSU (2-0-0)
 10-6 LSU (3-0-0)
 10-13 LSU (4-0-0)
 10-20 LSU (5-0-0)
 10-27 LSU (6-0-0)
 11-3 LSU (7-0-0)
 11-10 Syracuse (7-0-0) (4)
 11-17 Syracuse (8-0-0)
 11-24 Syracuse (9-0-0)
 12-1 Syracuse (9-0-0)
12-8 Syracuse **(10-0-0)**

1960
 9-20 Mississippi (1-0-0)
 9-27 Mississippi (2-0-0)
 10-4 Syracuse (2-0-0) (2)
 10-11 Mississippi (4-0-0) (2)
 10-18 Iowa (4-0-0) (2)
 10-25 Iowa (5-0-0)
 11-1 Iowa (6-0-0)
 11-8 Minnesota (7-0-0) (3)
 11-15 Missouri (9-0-0) (2)
 11-22 Minnesota (8-1-0) (4)
11-29 Minnesota **(8-1-0)**

1961
 9-26 Iowa (0-0-0)
 10-3 Iowa (1-0-0)
 10-10 Mississippi (3-0-0) (2)
 10-17 Michigan St. (3-0-0) (5)
 10-24 Michigan St. (4-0-0)
 10-31 Michigan St. (5-0-0)
 11-7 Texas (7-0-0) (3)
 11-14 Texas (8-0-0)
 11-21 Alabama (9-0-0) (2)
 11-28 Alabama (9-0-0)
12-5 Alabama **(10-0-0)**

1962
 9-25 Alabama (1-0-0)
 10-2 Ohio St. (1-0-0) (2)
 10-9 Alabama (3-0-0) (2)
 10-16 Texas (4-0-0) (2)
 10-23 Texas (5-0-0)
 10-30 Northwestern (5-0-0) (3)
 11-6 Northwestern (6-0-0)
 11-13 Alabama (8-0-0) (3)
 11-20 Southern California (8-0-0) (2)
 11-27 Southern California (9-0-0)
12-4 Southern California **(10-0-0)**

1963
 9-24 Southern California (1-0-0)
 10-1 Oklahoma (1-0-0) (3)
 10-8 Oklahoma (2-0-0)
 10-15 Texas (4-0-0) (3)

10-22 Texas (5-0-0)
 10-29 Texas (6-0-0)
 11-5 Texas (7-0-0)
 11-12 Texas (8-0-0)
 11-19 Texas (9-0-0)
 11-26 Texas (9-0-0)
 12-3 Texas (10-0-0)
12-10 Texas **(10-0-0)**

1964
 9-29 Texas (2-0-0)
 10-6 Texas (3-0-0)
 10-13 Texas (4-0-0)
 10-20 Ohio St. (4-0-0) (2)
 10-27 Ohio St. (5-0-0)
 11-3 Notre Dame (6-0-0) (2)
 11-10 Notre Dame (7-0-0)
 11-17 Notre Dame (8-0-0)
 11-24 Notre Dame (9-0-0)
12-1 Alabama **(10-0-0) (2)**

1965
 9-21 Notre Dame (1-0-0)
 9-28 Texas (2-0-0) (3)
 10-5 Texas (3-0-0)
 10-12 Texas (4-0-0)
 10-19 Arkansas (5-0-0) (3)
 10-26 Michigan St. (6-0-0) (2)
 11-2 Michigan St. (7-0-0)
 11-9 Michigan St. (8-0-0)
 11-16 Michigan St. (9-0-0)
 11-23 Michigan St. (10-0-0)
 11-30 Michigan St. (10-0-0)
1-4 Alabama **(9-1-1) (4)**

1966
 9-20 Michigan St. (1-0-0)
 9-27 Michigan St. (2-0-0)
 10-4 Michigan St. (3-0-0)
 10-11 Michigan St. (4-0-0)
 10-18 Notre Dame (4-0-0) (2)
 10-25 Notre Dame (5-0-0)
 11-1 Notre Dame (6-0-0)
 11-8 Notre Dame (7-0-0)
 11-15 Notre Dame (8-0-0)
 11-22 Notre Dame (8-0-1)
 11-29 Notre Dame (9-0-1)
12-5 Notre Dame **(9-0-1)**

1967
 9-19 Notre Dame (0-0-0)
 9-26 Notre Dame (1-0-0)
 10-3 Southern California (3-0-0) (2)
 10-10 Southern California (4-0-0)
 10-17 Southern California (5-0-0)
 10-24 Southern California (6-0-0)
 10-31 Southern California (7-0-0)
 11-7 Southern California (8-0-0)
 11-14 UCLA (7-0-1) (2)
 11-21 Southern California (9-1-0) (4)
11-28 Southern California **(9-1-0)**

1968
 9-17 Purdue (0-0-0)
 9-24 Purdue (1-0-0)
 10-1 Purdue (2-0-0)
 10-8 Purdue (3-0-0)
 10-15 Southern California (4-0-0) (2)
 10-22 Southern California (5-0-0)
 10-29 Southern California (5-0-0)
 11-5 Southern California (6-0-0)
 11-12 Southern California (7-0-0)
 11-19 Southern California (8-0-0)
 11-26 Ohio St. (9-0-0) (2)
 12-2 Ohio St. (9-0-0)
12-9 Ohio St. **(10-0-0)**

1969
 9-23 Ohio St. (0-0-0)
 9-30 Ohio St. (1-0-0)
 10-7 Ohio St. (2-0-0)
 10-14 Ohio St. (3-0-0)
 10-21 Ohio St. (4-0-0)
 10-28 Ohio St. (5-0-0)
 11-4 Ohio St. (6-0-0)
 11-11 Ohio St. (7-0-0)
 11-18 Ohio St. (8-0-0)
 11-25 Texas (8-0-0) (2)
 12-2 Texas (9-0-0)
 12-9 Texas (10-0-0)
1-4 Texas **(11-0-0)**

1970

9-15	Ohio St.	(0-0-0)
9-22	Ohio St.	(0-0-0)
9-29	Ohio St.	(1-0-0)
10-6	Ohio St.	(2-0-0)
10-13	Ohio St.	(3-0-0)
10-20	Ohio St.	(4-0-0)
10-27	Texas	(5-0-0) (2)
11-3	Texas	(6-0-0)
11-10	Texas	(7-0-0)
11-17	Texas	(8-0-0)
11-24	Texas	(8-0-0)
12-1	Texas	(9-0-0)
12-8	Texas	(10-0-0)
1-6	Nebraska	(11-0-1) (3)

1971

9-14	Nebraska	(1-0-0)
9-21	Nebraska	(2-0-0)
9-28	Nebraska	(3-0-0)
10-5	Nebraska	(4-0-0)
10-12	Nebraska	(5-0-0)
10-19	Nebraska	(6-0-0)
10-26	Nebraska	(7-0-0)
11-2	Nebraska	(8-0-0)
11-9	Nebraska	(9-0-0)
11-16	Nebraska	(10-0-0)
11-23	Nebraska	(10-0-0)
11-30	Nebraska	(11-0-0)
12-7	Nebraska	(12-0-0)
1-4	Nebraska	(13-0-0)

1972

9-12	Southern California	(1-0-0)
9-19	Southern California	(2-0-0)
9-26	Southern California	(3-0-0)
10-3	Southern California	(4-0-0)
10-10	Southern California	(5-0-0)
10-17	Southern California	(6-0-0)
10-24	Southern California	(7-0-0)
10-31	Southern California	(8-0-0)
11-7	Southern California	(9-0-0)
11-14	Southern California	(9-0-0)
11-21	Southern California	(10-0-0)
11-28	Southern California	(10-0-0)
12-5	Southern California	(11-0-0)
1-3	Southern California	(12-0-0)

1973

9-11	Southern California	(0-0-0)
9-18	Southern California	(1-0-0)
9-25	Southern California	(2-0-0)
10-2	Ohio St.	(2-0-0) (3)
10-9	Ohio St.	(3-0-0)
10-16	Ohio St.	(4-0-0)
10-23	Ohio St.	(5-0-0)
10-30	Ohio St.	(6-0-0)
11-6	Ohio St.	(7-0-0)
11-13	Ohio St.	(8-0-0)
11-20	Ohio St.	(9-0-0)
11-27	Alabama	(10-0-0) (2)
12-4	Alabama	(11-0-0)
1-3	Notre Dame	(11-0-0) (3)

1974

9-10	Oklahoma	(0-0-0)
9-17	Notre Dame	(1-0-0) (2)
9-24	Ohio St.	(2-0-0) (2)
10-1	Ohio St.	(3-0-0)
10-8	Ohio St.	(4-0-0)
10-15	Ohio St.	(5-0-0)
10-22	Ohio St.	(6-0-0)
10-29	Ohio St.	(7-0-0)
11-5	Ohio St.	(8-0-0)
11-12	Oklahoma	(8-0-0) (2)
11-19	Oklahoma	(9-0-0)
11-26	Oklahoma	(10-0-0)
12-3	Oklahoma	(11-0-0)
1-3	Oklahoma	(11-0-0)

1975

9-9	Oklahoma	(0-0-0)
9-16	Oklahoma	(1-0-0)
9-23	Oklahoma	(2-0-0)
9-30	Oklahoma	(3-0-0)
10-7	Ohio St.	(4-0-0) (2)
10-14	Ohio St.	(5-0-0)
10-21	Ohio St.	(6-0-0)
10-28	Ohio St.	(7-0-0)
11-4	Ohio St.	(8-0-0)
11-11	Ohio St.	(9-0-0)
11-18	Ohio St.	(10-0-0)

11-25	Ohio St.	(11-0-0)
12-2	Ohio St.	(11-0-0)
1-3	Oklahoma	(11-1-0) (3)

1976

9-14	Michigan	(1-0-0)
9-21	Michigan	(2-0-0)
9-28	Michigan	(3-0-0)
10-5	Michigan	(4-0-0)
10-12	Michigan	(5-0-0)
10-19	Michigan	(6-0-0)
10-26	Michigan	(7-0-0)
11-2	Michigan	(8-0-0)
11-9	Pittsburgh	(9-0-0) (2)
11-16	Pittsburgh	(10-0-0)
11-23	Pittsburgh	(10-0-0)
11-30	Pittsburgh	(11-0-0)
1-5	Pittsburgh	(12-0-0)

1977

9-13	Michigan	(1-0-0)
9-20	Michigan	(2-0-0)
9-27	Oklahoma	(3-0-0) (3)
10-4	Southern California	(4-0-0) (2)
10-11	Michigan	(5-0-0) (3)
10-18	Michigan	(6-0-0)
10-25	Texas	(6-0-0) (2)
11-1	Texas	(7-0-0)
11-8	Texas	(8-0-0)
11-15	Texas	(9-0-0)
11-22	Texas	(10-0-0)
11-29	Texas	(11-0-0)
1-4	Notre Dame	(11-1-0) (5)

1978

9-12	Alabama	(1-0-0)
9-19	Alabama	(2-0-0)
9-26	Oklahoma	(3-0-0) (tie 3)
10-3	Oklahoma	(4-0-0)
10-10	Oklahoma	(5-0-0)
10-17	Oklahoma	(6-0-0)
10-24	Oklahoma	(7-0-0)
10-31	Oklahoma	(8-0-0)
11-7	Oklahoma	(9-0-0)
11-14	Penn St.	(10-0-0) (2)
11-21	Penn St.	(10-0-0)
11-28	Penn St.	(11-0-0)
12-5	Penn St.	(11-0-0)
1-4	Alabama	(11-1-0) (2)

1979

9-11	Southern California	(1-0-0)
9-18	Southern California	(2-0-0)
9-25	Southern California	(3-0-0)
10-2	Southern California	(4-0-0)
10-9	Southern California	(5-0-0)
10-16	Alabama	(5-0-0) (2)
10-23	Alabama	(6-0-0)
10-30	Alabama	(7-0-0)
11-6	Alabama	(8-0-0)
11-13	Alabama	(9-0-0)
11-20	Alabama	(10-0-0)
11-27	Alabama	(10-0-0)
12-4	Ohio St.	(11-0-0) (3)
1-3	Alabama	(12-0-0) (2)

1980

9-9	Ohio St.	(0-0-0)
9-16	Alabama	(1-0-0) (2)
9-23	Alabama	(2-0-0)
9-30	Alabama	(3-0-0)
10-7	Alabama	(4-0-0)
10-14	Alabama	(5-0-0)
10-21	Alabama	(6-0-0)
10-28	Alabama	(7-0-0)
11-4	Notre Dame	(7-0-0) (3)
11-11	Georgia	(9-0-0) (2)
11-18	Georgia	(10-0-0)
11-25	Georgia	(10-0-0)
12-2	Georgia	(11-0-0)
12-9	Georgia	(11-0-0)
1-4	Georgia	(12-0-0)

1981

9-8	Michigan	(0-0-0)
9-15	Notre Dame	(1-0-0) (4)
9-22	Southern California	(2-0-0) (2)
9-29	Southern California	(3-0-0)
10-6	Southern California	(4-0-0)
10-13	Texas	(4-0-0) (3)
10-20	Penn St.	(5-0-0) (2)
10-27	Penn St.	(6-0-0)

11-3	Pittsburgh	(7-0-0) (2)
11-10	Pittsburgh	(8-0-0)
11-17	Pittsburgh	(9-0-0)
11-24	Pittsburgh	(10-0-0)
12-1	Clemson	(11-0-0) (2)
1-3	Clemson	(12-0-0)

1982

9-7	Pittsburgh	(0-0-0)
9-14	Washington	(1-0-0) (2)
9-21	Washington	(2-0-0)
9-28	Washington	(3-0-0)
10-5	Washington	(4-0-0)
10-12	Washington	(5-0-0)
10-19	Washington	(6-0-0)
10-26	Pittsburgh	(6-0-0) (2)
11-2	Pittsburgh	(7-0-0)
11-9	Georgia	(9-0-0) (3)
11-16	Georgia	(10-0-0)
11-23	Georgia	(10-0-0)
11-30	Georgia	(11-0-0)
12-7	Georgia	(11-0-0)
1-3	Penn St.	(11-1-0) (2)

1983

9-6	Nebraska	(1-0-0)
9-13	Nebraska	(2-0-0)
9-20	Nebraska	(3-0-0)
9-27	Nebraska	(4-0-0)
10-4	Nebraska	(5-0-0)
10-11	Nebraska	(6-0-0)
10-18	Nebraska	(7-0-0)
10-25	Nebraska	(8-0-0)
11-1	Nebraska	(9-0-0)
11-8	Nebraska	(10-0-0)
11-15	Nebraska	(11-0-0)
11-22	Nebraska	(11-0-0)
11-29	Nebraska	(12-0-0)
12-6	Nebraska	(12-0-0)
1-3	Miami (Fla.)	(11-1-0) (5)

1984

9-4	Miami (Fla.)	(2-0-0)
9-11	Nebraska	(1-0-0) (2)
9-18	Nebraska	(2-0-0)
9-25	Nebraska	(3-0-0)
10-2	Texas	(2-0-0) (2)
10-9	Texas	(3-0-0)
10-16	Washington	(6-0-0) (2)
10-23	Washington	(7-0-0)
10-30	Washington	(8-0-0)
11-6	Washington	(9-0-0)
11-13	Nebraska	(9-1-0) (2)
11-20	Brigham Young	(11-0-0) (3)
11-27	Brigham Young	(12-0-0)
12-4	Brigham Young	(12-0-0)
1-3	Brigham Young	(13-0-0)

1985

9-3	Oklahoma	(0-0-0)
9-10	Auburn	(1-0-0) (2)
9-17	Auburn	(2-0-0)
9-24	Auburn	(2-0-0)
10-1	Iowa	(3-0-0) (3)
10-8	Iowa	(4-0-0)
10-15	Iowa	(5-0-0)
10-22	Iowa	(6-0-0)
10-29	Iowa	(7-0-0)
11-5	Florida	(7-0-1) (2)
11-12	Penn St.	(9-0-0) (2)
11-19	Penn St.	(10-0-0)
11-26	Penn St.	(11-0-0)
12-3	Penn St.	(11-0-0)
1-3	Oklahoma	(11-1-0) (4)

1986

9-9	Oklahoma	(1-0-0)
9-16	Oklahoma	(1-0-0)
9-23	Oklahoma	(2-0-0)
9-30	Miami (Fla.)	(4-0-0) (2)
10-7	Miami (Fla.)	(5-0-0)
10-14	Miami (Fla.)	(6-0-0)
10-21	Miami (Fla.)	(7-0-0)
10-28	Miami (Fla.)	(7-0-0)
11-4	Miami (Fla.)	(8-0-0)
11-11	Miami (Fla.)	(9-0-0)
11-18	Miami (Fla.)	(10-0-0)
11-25	Miami (Fla.)	(10-0-0)
12-2	Miami (Fla.)	(11-0-0)
1-4	Penn St.	(12-0-0) (2)

1987

9-8	Oklahoma	(1-0-0)
9-15	Oklahoma	(2-0-0)
9-22	Oklahoma	(2-0-0)
9-29	Oklahoma	(3-0-0)
10-6	Oklahoma	(4-0-0)
10-13	Oklahoma	(5-0-0)
10-20	Oklahoma	(6-0-0)
10-27	Oklahoma	(7-0-0)
11-3	Oklahoma	(8-0-0)
11-10	Oklahoma	(9-0-0)
11-17	Nebraska	(9-0-0) (2)
11-24	Oklahoma	(11-0-0) (2)
12-1	Oklahoma	(11-0-0)
12-8	Oklahoma	(11-0-0)
1-3	Miami (Fla.)	(12-0-0) (2)

1988

9-6	Miami (Fla.)	(1-0-0)
9-13	Miami (Fla.)	(1-0-0)
9-20	Miami (Fla.)	(2-0-0)
9-27	Miami (Fla.)	(3-0-0)
10-4	Miami (Fla.)	(4-0-0)
10-11	Miami (Fla.)	(4-0-0)
10-18	UCLA	(6-0-0) (2)
10-25	UCLA	(7-0-0)
11-1	Notre Dame	(8-0-0) (2)
11-8	Notre Dame	(9-0-0)
11-15	Notre Dame	(9-0-0)
11-22	Notre Dame	(10-0-0)
11-29	Notre Dame	(11-0-0)
12-6	Notre Dame	(11-0-0)
1-3	Notre Dame	(12-0-0)

1989

9-5	Notre Dame	(1-0-0)
9-12	Notre Dame	(1-0-0)
9-19	Notre Dame	(2-0-0)
9-26	Notre Dame	(3-0-0)
10-3	Notre Dame	(4-0-0)
10-10	Notre Dame	(5-0-0)
10-17	Notre Dame	(6-0-0)
10-24	Notre Dame	(7-0-0)
10-31	Notre Dame	(8-0-0)
11-7	Notre Dame	(9-0-0)
11-14	Notre Dame	(10-0-0)
11-21	Notre Dame	(11-0-0)
11-28	Colorado	(11-0-0) (2)
12-5	Colorado	(11-0-0)
1-2	Miami (Fla.)	(11-1-0) (2)

1990

9-4	Miami (Fla.)	(0-0-0)
9-11	Notre Dame	(0-0-0) (2)
9-18	Notre Dame	(1-0-0)
9-25	Notre Dame	(2-0-0)
10-2	Notre Dame	(3-0-0)
10-9	Michigan	(3-1-0) (3)
10-16	Virginia	(6-0-0) (2)
10-23	Virginia	(7-0-0)
10-30	Virginia	(7-0-0)
11-6	Notre Dame	(7-1-0) (2)
11-13	Notre Dame	(8-1-0)
11-20	Colorado	(10-1-1) (2)
11-27	Colorado	(10-1-1)
12-4	Colorado	(10-1-1)
1-2	Colorado	(11-1-1)

1991

9-3	Florida St.	(1-0-0)
9-10	Florida St.	(2-0-0)
9-17	Florida St.	(3-0-0)
9-23	Florida St.	(3-0-0)
9-30	Florida St.	(4-0-0)
10-7	Florida St.	(5-0-0)
10-14	Florida St.	(6-0-0)
10-21	Florida St.	(7-0-0)
10-28	Florida St.	(8-0-0)
11-4	Florida St.	(9-0-0)
11-11	Florida St.	(10-0-0)
11-18	Miami (Fla.)	(9-0-0) (2)
11-25	Miami (Fla.)	(10-0-0)
12-2	Miami (Fla.)	(11-0-0)
1-2	Miami (Fla.)	(12-0-0)

1992

9-8	Miami (Fla.)	(1-0-0)
9-15	Miami (Fla.)	(1-0-0)
9-22	Miami (Fla.)	(2-0-0)
9-29	Washington	(3-0-0) (2)
10-6	Washington	(4-0-0)

10-13	Washington	(5-0-0)
10-20	Miami (Fla.)†	(6-0-0) (2)
10-27	Miami (Fla.)	(7-0-0)
11-3	Washington	(8-0-0) (2)
11-10	Miami (Fla.)	(8-0-0) (2)
11-17	Miami (Fla.)	(9-0-0)
11-24	Miami (Fla.)	(10-0-0)
12-1	Miami (Fla.)	(11-0-0)
12-8	Miami (Fla.)	(11-0-0)
1-2	Alabama	(13-0-0) (2)

1993

8-31	Florida St.	(1-0-0)
9-7	Florida St.	(2-0-0)
9-14	Florida St.	(3-0-0)
9-21	Florida St.	(4-0-0)
9-28	Florida St.	(4-0-0)
10-5	Florida St.	(5-0-0)
10-12	Florida St.	(6-0-0)
10-19	Florida St.	(7-0-0)
10-26	Florida St.	(7-0-0)
11-2	Florida St.	(8-0-0)
11-9	Florida St.	(9-0-0)
11-16	Notre Dame	(10-0-0) (2)
11-23	Florida St.	(10-1-0) (2)
11-30	Florida St.	(11-1-0)
12-7	Florida St.	(11-1-0)
1-3	Florida St.	(12-1-0)

1994

8-31	Florida	(0-0-0)
9-6	Nebraska	(1-0-0) (2)
9-13	Florida	(2-0-0) (2)
9-20	Florida	(3-0-0)
9-27	Florida	(3-0-0)
10-4	Florida	(4-0-0)
10-11	Florida	(5-0-0)
10-18	Penn St.	(6-0-0) (3)
10-25	Penn St.	(6-0-0)
11-1	Nebraska	(9-0-0) (3)
11-8	Nebraska	(10-0-0)
11-15	Nebraska	(11-0-0)
11-22	Nebraska	(11-0-0)
11-29	Nebraska	(12-0-0)
12-6	Nebraska	(12-0-0)
1-3	Nebraska	(13-0-0)

1995

8-29	Florida St.	(0-0-0)
9-5	Florida St.	(1-0-0)
9-12	Florida St.	(2-0-0)
9-19	Florida St.	(3-0-0)
9-26	Florida St.	(4-0-0)
10-3	Florida St.	(4-0-0)
10-10	Florida St.	(5-0-0)
10-17	Florida St.	(6-0-0)
10-24	Florida St.	(7-0-0)
10-31	Nebraska	(8-0-0) (2)
11-7	Nebraska	(9-0-0)
11-14	Nebraska	(10-0-0)
11-21	Nebraska	(10-0-0)
11-28	Nebraska	(11-0-0)
12-5	Nebraska	(11-0-0)
1-3	Nebraska	(12-0-0)

1996

8-26	Nebraska	(0-0-0)
9-2	Nebraska	(0-0-0)
9-9	Nebraska	(1-0-0)
9-16	Nebraska	(1-0-0)
9-23	Florida	(3-0-0) (4)
9-30	Florida	(4-0-0)
10-7	Florida	(5-0-0)
10-14	Florida	(6-0-0)
10-21	Florida	(7-0-0)
10-28	Florida	(7-0-0)
11-4	Florida	(8-0-0)
11-11	Florida	(9-0-0)
11-18	Florida	(10-0-0)
11-25	Florida	(10-0-0)
12-2	Florida St.	(11-0-0) (2)
12-9	Florida St.	(11-0-0)
1-3	Florida	(12-1-0)

1997

8-25	Penn St.	(0-0-0)
9-2	Penn St.	(0-0-0)
9-8	Penn St.	(1-0-0)
9-15	Penn St.	(2-0-0)
9-22	Florida	(3-0-0) (3)
9-29	Florida	(4-0-0)

10-6	Florida	(5-0-0)
10-13	Penn St.	(5-0-0) (2)
10-20	Nebraska	(6-0-0) (2)
10-27	Nebraska	(7-0-0)
11-3	Nebraska	(8-0-0)
11-10	Michigan	(9-0-0) (4)
11-17	Michigan	(10-0-0)
11-24	Michigan	(11-0-0)
12-1	Michigan	(11-0-0)
12-8	Michigan	(11-0-0)
1-3	Michigan	(12-0-0)

1998

9-7	Ohio St.	(1-0-0)
9-14	Ohio St.	(2-0-0)
9-21	Ohio St.	(3-0-0)
9-28	Ohio St.	(3-0-0)
10-5	Ohio St.	(4-0-0)
10-12	Ohio St.	(5-0-0)
10-19	Ohio St.	(6-0-0)
10-26	Ohio St.	(7-0-0)
11-2	Ohio St.	(8-0-0)
11-9	Tennessee	(8-0-0) (2)
11-16	Tennessee	(9-0-0)
11-23	Tennessee	(10-0-0)
11-30	Tennessee	(11-0-0)
12-7	Tennessee	(12-0-0)
1-5	Tennessee	(13-0-0)

1999

8-30	Florida St.	(1-0-0)
9-6	Florida St.	(1-0-0)
9-13	Florida St.	(2-0-0)
9-20	Florida St.	(3-0-0)
9-27	Florida St.	(4-0-0)
10-4	Florida St.	(5-0-0)
10-11	Florida St.	(6-0-0)
10-18	Florida St.	(7-0-0)
10-25	Florida St.	(8-0-0)
11-1	Florida St.	(9-0-0)
11-8	Florida St.	(9-0-0)
11-15	Florida St.	(10-0-0)
11-22	Florida St.	(11-0-0)
11-29	Florida St.	(11-0-0)
12-6	Florida St.	(11-0-0)
1-5	Florida St.	(12-0-0)

2000

8-28	Nebraska	(0-0-0)
9-4	Nebraska	(1-0-0)
9-11	Nebraska	(2-0-0)
9-18	Nebraska	(2-0-0)
9-25	Nebraska	(3-0-0)
10-2	Nebraska	(4-0-0)
10-9	Nebraska	(5-0-0)
10-16	Nebraska	(6-0-0)
10-23	Nebraska	(7-0-0)
10-30	Oklahoma	(7-0-0)
11-6	Oklahoma	(8-0-0)
11-13	Oklahoma	(9-0-0)
11-20	Oklahoma	(10-0-0)
11-27	Oklahoma	(11-0-0)
12-4	Oklahoma	(12-0-0)
1-5	Oklahoma	(13-0-0)

2001

8-27	Florida	(0-0-0)
9-2	Florida	(1-0-0)
9-9	Miami (Fla.)	(2-0-0)
9-23	Miami (Fla.)	(2-0-0)
9-30	Miami (Fla.)	(3-0-0)
10-7	Florida	(4-0-0)
10-14	Miami (Fla.)	(5-0-0)
10-21	Miami (Fla.)	(6-0-0)
10-28	Miami (Fla.)	(7-0-0)
11-4	Miami (Fla.)	(7-0-0)
11-11	Miami (Fla.)	(8-0-0)
11-18	Miami (Fla.)	(9-0-0)
11-24	Miami (Fla.)	(10-0-0)
12-2	Miami (Fla.)	(11-0-0)
12-8	Miami (Fla.)	(11-0-0)
1-4	Miami (Fla.)	(12-0-0)

* On January 6, 1948, in a special postseason poll after the Rose Bowl, The Associated Press voted Michigan No. 1 and Notre Dame No. 2. However, the postseason poll did not supersede the final regular-season poll of December 9, 1947. †Miami (Fla.) and Washington actually tied for first place in The Associated Press poll for the first time in 51 years, but Miami (Fla.) had one more first-place vote, 31-30, than Washington.

2001 Associated Press Week-By-Week Polls

	Pre	A27	S2	S9	S23	S30	O7	O14	O21	O28	N4	N11	N18	N24	D2	D8	J4
Florida	1	1	2	2	2	2	1	7	6	4	4	4	3	2	6	5	3
Miami (Fla.)	2	2	1	1	1	1	2	1	1	1	1	1	1	1	1	1	1
Oklahoma	3	3	3	3	3	3	3	2	2	3	3	3	4	11	11	10	6
Nebraska	4	4	5	4	4	4	4	3	3	2	2	2	2	6	5	4	8
Texas	5	5	4	5	5	5	11	9	7	5	5	5	5	3	10	9	5
Florida St.	6	6	6	6	18	16	14	21	19	14	10	21	NR	NR	24	24	15
Oregon	7	7	7	7	6	7	5	4	11	8	7	7	6	4	3	2	2
Tennessee	8	8	8	8	7	6	13	11	9	7	6	6	7	5	2	8	4
Virginia Tech	9	9	9	9	8	8	6	6	5	12	23	18	16	14	15	15	18
Georgia Tech	10	11	10	10	9	17	15	23	21	23	20	NR	21	NR	NR	NR	24
Oregon St.	11	10	22	22	19	NR	NR	NR	NR	NR	NR	NR	NR	NR	NR	NR	NR
Michigan	12	12	11	20	17	15	12	10	8	6	12	11	11	17	17	17	20
Kansas St.	13	13	12	12	11	12	24	NR	NR	NR	NR	NR	NR	NR	NR	NR	NR
LSU	14	14	13	15	14	18	NR	NR	NR	NR	NR	NR	NR	22	21	12	7
Washington	15	15	15	13	13	11	10	15	13	11	8	16	12	19	20	21	19
Northwestern	16	16	16	16	16	14	NR	22	NR	NR	NR	NR	NR	NR	NR	NR	NR
UCLA	17	17	14	14	12	9	7	4	4	9	17	20	NR	NR	NR	NR	NR
Notre Dame	18	18	17	23	NR	NR	NR	NR	NR	NR	NR	NR	NR	NR	NR	NR	NR
Clemson	19	19	20	19	NR	19	16	13	NR	NR	NR	NR	NR	NR	NR	NR	NR
Mississippi St.	20	20	18	17	21	NR	NR	NR	NR	NR	NR	NR	NR	NR	NR	NR	NR
South Carolina	21	21	21	18	15	13	9	16	12	17	14	22	18	15	14	14	13
Wisconsin	22	22	23	NR	NR	NR	NR	NR	NR	NR	NR	NR	NR	NR	NR	NR	NR
Ohio St.	23	23	24	21	NR	NR	21	NR	NR	NR	NR	25	NR	23	22	22	NR
Colorado St.	24	24	NR	NR	NR	NR	NR	NR	NR	NR	NR	NR	NR	NR	NR	NR	NR
Alabama	25	25	NR	NR	NR	NR	NR	NR	NR	NR	NR	NR	NR	NR	NR	NR	NR
Fresno St.	NR	NR	19	11	10	10	8	8	18	NR	NR	NR	23	21	19	20	NR
Georgia	NR	NR	25	NR	NR	NR	19	17	15	18	19	23	19	16	16	16	22
Brigham Young	NR	NR	NR	24	20	20	18	18	16	13	9	8	9	10	9	19	25
Louisville	NR	NR	NR	25	NR	NR	NR	NR	NR	NR	25	19	17	24	23	23	17
Illinois	NR	NR	NR	NR	22	NR	NR	NR	22	21	15	12	10	8	8	7	12
Michigan St.	NR	NR	NR	NR	23	NR	NR	NR	NR	NR	22	NR	NR	NR	NR	NR	NR
Purdue	NR	NR	NR	NR	24	21	17	24	24	20	NR	NR	NR	NR	NR	NR	NR
Toledo	NR	NR	NR	NR	25	23	NR	25	NR	NR	NR	NR	NR	NR	25	25	23
Stanford	NR	NR	NR	NR	NR	22	23	NR	20	10	16	13	13	12	12	11	16
Texas A&M	NR	NR	NR	NR	NR	24	25	NR	NR	24	NR	NR	NR	NR	NR	NR	NR
Maryland	NR	NR	NR	NR	NR	25	22	12	10	15	13	10	8	7	7	6	11
Colorado	NR	NR	NR	NR	NR	NR	20	14	25	25	21	15	14	9	4	3	9
Washington St.	NR	NR	NR	NR	NR	NR	NR	19	14	16	11	9	15	13	13	13	10
Auburn	NR	NR	NR	NR	NR	NR	NR	20	17	NR	24	17	NR	25	NR	NR	NR
North Carolina	NR	NR	NR	NR	NR	NR	NR	NR	23	22	NR	NR	NR	NR	NR	NR	NR
Syracuse	NR	NR	NR	NR	NR	NR	NR	NR	NR	19	18	14	22	18	18	18	14
Marshall	NR	NR	NR	NR	NR	NR	NR	NR	NR	NR	NR	24	20	20	NR	NR	NR
Arkansas	NR	NR	NR	NR	NR	NR	NR	NR	NR	NR	NR	NR	24	NR	NR	NR	NR
Boston College	NR	NR	NR	NR	NR	NR	NR	NR	NR	NR	NR	NR	25	NR	NR	NR	21

No. 1 vs. No. 2

The No. 1 and No. 2 teams in The Associated Press poll (begun in 1936) have faced each other 33 times (20 in regular-season games and 13 in bowl games). The No. 1 team has won 20, with two games ending in ties.

Date	Score	Stadium (Site)
10-9-43	No. 1 Notre Dame 35, No. 2 Michigan 12	Michigan Stadium (Ann Arbor)
11-20-43	No. 1 Notre Dame 14, No. 2 Iowa Pre-Flight 13	Notre Dame (South Bend)
12-2-44	No. 1 Army 23, No. 2 Navy 7	Municipal (Baltimore)
11-10-45	No. 1 Army 48, No. 2 Notre Dame 0	Yankee (New York)
12-1-45	No. 1 Army 32, No. 2 Navy 13	Municipal (Philadelphia)
11-9-46	No. 1 Army 0, No. 2 Notre Dame 0 (tie)	Yankee (New York)
1-1-63	No. 1 Southern California 42, No. 2 Wisconsin 37 (Rose Bowl)	Rose Bowl (Pasadena)
10-12-63	No. 2 Texas 28, No. 1 Oklahoma 7	Cotton Bowl (Dallas)
1-1-64	No. 1 Texas 28, No. 2 Navy 6 (Cotton Bowl)	Cotton Bowl (Dallas)
11-19-66	No. 1 Notre Dame 10, No. 2 Michigan St. 10 (tie)	Spartan (East Lansing)
9-28-68	No. 1 Purdue 37, No. 2 Notre Dame 22	Notre Dame (South Bend)
1-1-69	No. 1 Ohio St. 27, No. 2 Southern California 16 (Rose Bowl)	Rose Bowl (Pasadena)
12-6-69	No. 1 Texas 15, No. 2 Arkansas 14	Razorback (Fayetteville)
11-25-71	No. 1 Nebraska 35, No. 2 Oklahoma 31	Owen Field (Norman)
1-1-72	No. 1 Nebraska 38, No. 2 Alabama 6 (Orange Bowl)	Orange Bowl (Miami)
1-1-79	No. 2 Alabama 14, No. 1 Penn St. 7 (Sugar Bowl)	Sugar Bowl (New Orleans)
9-26-81	No. 1 Southern California 28, No. 2 Oklahoma 24	Coliseum (Los Angeles)
1-1-83	No. 2 Penn St. 27, No. 1 Georgia 23 (Sugar Bowl)	Sugar Bowl (New Orleans)
10-19-85	No. 1 Iowa 12, No. 2 Michigan 10	Kinnick (Iowa City)
9-27-86	No. 2 Miami (Fla.) 28, No. 1 Oklahoma 16	Orange Bowl (Miami)
1-2-87	No. 2 Penn St. 14, No. 1 Miami (Fla.) 10 (Fiesta Bowl)	Sun Devil (Tempe)
11-21-87	No. 2 Oklahoma 17, No. 1 Nebraska 7	Memorial (Lincoln)
1-1-88	No. 2 Miami (Fla.) 20, No. 1 Oklahoma 14 (Orange Bowl)	Orange Bowl (Miami)
11-26-88	No. 1 Notre Dame 27, No. 2 Southern California 10	Coliseum (Los Angeles)
9-16-89	No. 1 Notre Dame 24, No. 2 Michigan 19	Michigan (Ann Arbor)
11-16-91	No. 2 Miami (Fla.) 17, No. 1 Florida St. 16	Doak Campbell (Tallahassee)
1-1-93	No. 2 Alabama 34, No. 1 Miami (Fla.) 13 (Sugar Bowl)	Superdome (New Orleans)
11-13-93	No. 2 Notre Dame 31, No. 1 Florida St. 24	Notre Dame (South Bend)
1-1-94	No. 1 Florida St. 18, No. 2 Nebraska 16 (Orange Bowl)	Orange Bowl (Miami)

Date	Score	Stadium (Site)
1-2-96	No. 1 Nebraska 62, No. 2 Florida 24 (Fiesta Bowl)	Sun Devil (Tempe)
11-30-96	No. 2 Florida St. 24, No. 1 Florida 21	Doak Campbell (Tallahassee)
1-4-99	No. 1 Tennessee 23, No. 2 Florida St. 16 (Fiesta Bowl)	Sun Devil (Tempe)
1-4-00	No. 1 Florida St. 46, No. 2 Virginia Tech 29	Superdome (New Orleans)

Games in Which a No. 1-Ranked Team Was Defeated or Tied

Listed here are 114 games in which the No. 1-ranked team in The Associated Press poll was defeated or tied. An asterisk (*) indicates the home team, an (N) a neutral site. In parentheses after the winning or tying team is its rank in the previous week's poll (NR indicates it was not ranked), its won-lost record entering the game and its score. The defeated or tied No. 1-ranked team follows with its score, and in parentheses is its rank in the poll the following week. Before 1965, the polls were final before bowl games. (Note: Only 10 teams were ranked in the weekly polls during 1962, 1963, 1964, 1965, 1966 and 1967; 20 teams all other seasons until 1989, when 25 teams were ranked.)

10-31-36	*Northwestern (3, 4-0-0) 6, Minnesota 0 (2)	10-12-68	*Ohio St. (4, 2-0-0) 13, Purdue 0 (5)
11-21-36	*Notre Dame (11, 5-2-0) 26, Northwestern 6 (7)	11-22-69	*Michigan (12, 7-2-0) 24, Ohio St. 12 (4)
10-30-37	(Tie) Washington (NR, 3-2-1) 0, *California 0 (2)	1-1-71	(Cotton Bowl) Notre Dame (6, 8-1-1) 24, Texas 11 (3)
10-29-38	Carnegie Mellon (T19, 4-1-0) 20, *Pittsburgh 10 (3)	9-29-73	(Tie) Oklahoma (8, 1-0-0) 7, *Southern California 7 (4)
12-2-38	*Southern California (8, 7-2-0) 13, Notre Dame 0 (5)	11-24-73	(Tie) *Michigan (4, 10-0-0) 10, Ohio St. 10 (3)
10-14-39	Duquesne (NR, 3-0-0) 21, *Pittsburgh 13 (18)	12-31-73	(Sugar Bowl) Notre Dame (3, 10-0-0) 24, Alabama 23 (4)
11-8-41	(Tie) Baylor (NR, 3-4-0) 7, *Texas 7 (2)	11-9-74	*Michigan St. (NR, 4-3-1) 16, Ohio St. 13 (4)
10-31-42	*Wisconsin (6, 5-0-1) 17, Ohio St. 7 (6)	1-1-76	(Rose Bowl) UCLA (11, 8-2-1) 23, Ohio St. 10 (4)
11-21-42	(N) Auburn (NR, 4-4-1) 27, Georgia 13 (5)	11-6-76	*Purdue (NR, 3-5-0) 16, Michigan 14 (4)
11-28-42	Holy Cross (NR, 4-4-1) 55, *Boston College 12 (8)	10-8-77	Alabama (T7, 3-1-0) 21, *Southern California 20 (6)
11-27-43	*Great Lakes NTS (NR, 9-2-0) 19, Notre Dame 14 (1)	10-22-77	*Minnesota (NR, 4-2-0) 16, Michigan 0 (6)
11-9-46	(Tie) (N) Notre Dame (2, 5-0-0) 0, Army 0 (1)	1-2-78	(Cotton Bowl) Notre Dame (5, 10-1-0) 38, Texas 10 (4)
10-8-49	Army (7, 2-0-0) 21, *Michigan 7 (7)	9-23-78	(N) Southern California (7, 2-0-0) 24, Alabama 14 (3)
10-7-50	Purdue (NR, 0-1-0) 28, *Notre Dame 14 (10)	11-11-78	*Nebraska (4, 8-1-0) 17, Oklahoma 14 (4)
11-4-50	*Texas (7, 4-1-0) 23, Southern Methodist 20 (7)	1-1-79	(Sugar Bowl) Alabama (2, 10-1-0) 14, Penn St. 7 (4)
11-18-50	*Illinois (10, 6-1-0) 14, Ohio St. 7 (8)	10-13-79	(Tie) Stanford (NR, 3-2-0) 21, *Southern California 21 (4)
1-1-51	(Sugar Bowl) Kentucky (7, 10-1-0) 13, Oklahoma 7 (1)	1-1-80	(Rose Bowl) Southern California (3, 10-0-1) 17, Ohio St. 16 (4)
10-20-51	Southern California (11, 4-1-0) 21, *California 14 (9)	11-1-80	(N) Mississippi St. (NR, 6-2-0) 6, Alabama 3 (6)
1-1-52	(Sugar Bowl) Maryland (3, 9-0-0) 28, Tennessee 13 (1)	11-8-80	(Tie) *Georgia Tech (NR, 1-7-0) 3, Notre Dame 3 (6)
10-11-52	*Ohio St. (NR, 1-1-0) 23, Wisconsin 14 (12)	9-12-81	*Wisconsin (NR, 0-0-0) 21, Michigan 14 (11)
11-21-53	(Tie) Iowa (20, 5-3-0) 14, *Notre Dame 14 (2)	9-19-81	*Michigan (11, 0-1-0) 25, Notre Dame 7 (13)
1-1-54	(Orange Bowl) Oklahoma (4, 8-1-1) 7, Maryland 0 (1)	10-10-81	Arizona (NR, 2-2-0) 13, *Southern California 10 (7)
10-2-54	Purdue (19, 1-0-0) 27, *Notre Dame 14 (8)	10-17-81	*Arkansas (NR, 4-1-0) 42, Texas 11 (10)
9-24-55	*Maryland (5, 1-0-0) 7, UCLA 0 (7)	10-31-81	*Miami (Fla.) (NR, 4-2-0) 17, Penn St. 14 (5)
10-27-56	*Illinois (NR, 1-3-0) 20, Michigan St. 13 (4)	11-28-81	Penn St. (11, 8-2-0) 48, *Pittsburgh 14 (10)
10-19-57	Purdue (NR, 0-3-0) 20, *Michigan St. 13 (8)	11-6-82	Notre Dame (NR, 5-1-1) 31, *Pittsburgh 16 (8)
11-16-57	*Rice (20, 4-3-0) 7, Texas A&M 6 (4)	1-1-83	(Sugar Bowl) Penn St. (2, 10-1-0) 27, Georgia 23 (4)
10-25-58	(Tie) *Pittsburgh (NR, 4-1-0) 14, Army 14 (3)	1-2-84	(Orange Bowl) Miami (Fla.) (5, 10-1-0) 31, Nebraska 30 (4)
11-7-59	*Tennessee (13, 4-1-1) 14, LSU 13 (3)	9-8-84	*Michigan (14, 0-0-0) 22, Miami (Fla.) 14 (5)
11-5-60	*Minnesota (3, 6-0-0) 27, Iowa 10 (5)	9-29-84	*Syracuse (NR, 2-1-0) 17, Nebraska 9 (8)
11-12-60	Purdue (NR, 2-4-1) 23, *Minnesota 14 (4)	10-13-84	(N) (Tie) Oklahoma (3, 4-0-0) 15, Texas 15 (3)
11-19-60	Kansas (NR, 6-2-1) 23, *Missouri 7 (5)	11-10-84	*Southern California (12, 7-1-0) 16, Washington 7 (5)
1-1-61	(Rose Bowl) Washington (6, 9-1-0) 17, Minnesota 7 (1)	11-17-84	Oklahoma (6, 7-1-1) 17, *Nebraska 7 (7)
11-4-61	*Minnesota (NR, 4-1-0) 13, Michigan St. 0 (6)	9-28-85	*Tennessee (NR, 0-0-1) 38, Auburn 20 (14)
11-18-61	TCU (NR, 2-4-1) 6, *Texas 0 (5)	11-2-85	*Ohio St. (7, 6-1-0) 22, Iowa 13 (6)
10-6-62	*UCLA (NR, 0-0-0) 9, Ohio St. 7 (10)	11-9-85	(N) Georgia (17, 6-1-1) 24, Florida 3 (11)
10-27-62	(Tie) *Rice (NR, 0-3-1) 14, Texas 14 (5)	1-1-86	(Orange Bowl) Oklahoma (4, 9-1-0) 25, Penn St. 10 (3)
11-10-62	*Wisconsin (8, 5-1-0) 37, Northwestern 6 (9)	9-27-86	*Miami (Fla.) (2, 3-0-0) 28, Oklahoma 16 (6)
11-17-62	*Georgia Tech (NR, 5-2-1) 7, Alabama 6 (6)	1-2-87	(Fiesta Bowl) Penn St. (2, 11-0-0) 14, Miami (Fla.) 10 (2)
9-28-63	Oklahoma (3, 1-0-0) 17, *Southern California 12 (8)	11-21-87	Oklahoma (2, 11-0-0) 17, *Nebraska 7 (5)
10-12-63	(N) Texas (2, 3-0-0) 28, Oklahoma 7 (6)	1-1-88	(Orange Bowl) Miami (Fla.) (2, 11-1-0) 20, Oklahoma 14 (3)
10-17-64	Arkansas (8, 4-0-0) 14, *Texas 13 (6)	10-15-88	*Notre Dame (4, 5-0-0) 31, Miami (Fla.) 30 (4)
11-28-64	*Southern California (NR, 6-3-0) 20, Notre Dame 17 (3)	10-29-88	Washington St. (NR, 4-3-0) 34, *UCLA 30 (6)
1-1-65	(Orange Bowl) Texas (5, 9-1-0) 21, Alabama 17 (1)	11-25-89	*Miami (Fla.) (7, 9-1-0) 27, Notre Dame 10 (5)
9-25-65	*Purdue (6, 1-0-0) 25, Notre Dame 21 (8)	1-1-90	(Orange Bowl) Notre Dame (4, 11-1-0) 21, Colorado 6 (4)
10-16-65	*Arkansas (3, 4-0-0) 27, Texas 24 (5)	9-8-90	*Brigham Young (16, 1-0-0) 28, Miami (Fla.) 21 (10)
1-1-66	(Rose Bowl) UCLA (5, 7-2-1) 14, Michigan St. 12 (2)	10-6-90	Stanford (NR, 1-3-0) 36, *Notre Dame 31 (8)
11-19-66	(Tie) *Michigan St. (2, 9-0-0) 10, Notre Dame 10 (1)	10-13-90	Michigan St. (NR, 1-2-1) 28, *Michigan 27 (10)
9-30-67	*Purdue (10, 1-0-0) 28, Notre Dame 21 (6)	11-3-90	Georgia Tech (16, 6-0-1) 41, *Virginia 38 (11)
11-11-67	*Oregon St. (NR, 5-2-1) 3, Southern California 0 (4)	11-17-90	Penn St. (18, 7-2-0) 24, *Notre Dame 21 (7)
11-18-67	*Southern California (4, 8-1-0) 21, UCLA 20 (4)	11-16-91	Miami (Fla.) (2, 8-0-0) 17, *Florida St. 16 (3)
		11-7-92	*Arizona (12, 5-2-1) 16, Washington 3 (6)
		1-1-93	(Sugar Bowl) Alabama (2, 12-0) 34, Miami (Fla.) 13 (3)
		11-13-93	*Notre Dame (2, 9-0-0) 31, Florida St. 24 (2)
		11-20-93	Boston College (17, 7-2-0) 41, *Notre Dame 39 (4)
		10-15-94	Auburn (6, 6-0-0) 36, *Florida 33 (5)
		9-21-96	*Arizona St. (17, 2-0-0) 19, Nebraska 0 (8)
		11-30-96	*Florida St. (2, 10-0-0) 24, Florida 21 (4)
		1-2-97	(Sugar Bowl) Florida (3, 11-1-0) 52, Florida St. 20 (3)
		10-11-97	*LSU (14, 4-1-0) 28, Florida 21 (7)
		11-7-98	Michigan St. (NR, 4-4) 28, *Ohio St. 24 (7)
		10-28-00	*Oklahoma (3, 6-0) 31, Nebraska 14 (5)
		10-13-01	*Auburn (NR, 4-1) 23, Florida 20 (7)

Associated Press Preseason No. 1 Teams

(The No. 1-ranked team in the annual Associated Press preseason college football poll. The preseason poll started in 1950.)

Year	Team+	Year	Team+	Year	Team+	Year	Team+
1950	Notre Dame	1963	Southern California	1977	Oklahoma	1990	Miami (Fla.)
1951	Tennessee+	1964	Mississippi	1978	Alabama+	1991	Florida St.
1952	Michigan St.+	1965	Nebraska	1979	Southern California	1992	Miami (Fla.)
1953	Notre Dame	1966	Alabama	1980	Ohio St.	1993	Florida St.+
1954	Notre Dame	1967	Notre Dame	1981	Michigan	1994	Florida
1955	UCLA	1968	Purdue	1982	Pittsburgh	1995	Florida St.
1956	Oklahoma+	1969	Ohio St.	1983	Nebraska	1996	Nebraska
1957	Oklahoma	1970	Ohio St.	1984	Auburn	1997	Penn St.
1958	Ohio St.	1971	Notre Dame	1985	Oklahoma+	1998	Ohio St.
1959	LSU	1972	Nebraska	1986	Oklahoma	1999	Florida St.+
1960	Syracuse	1973	Southern California	1987	Oklahoma	2000	Nebraska
1961	Iowa	1974	Oklahoma+	1988	Florida St.	2001	Florida
1962	Ohio St.	1975	Oklahoma+	1989	Michigan		
		1976	Nebraska				

+Indicated eventual national champion.

Associated Press (Writers and Broadcasters) Final Polls

1936

Team

- Minnesota
- LSU
- Pittsburgh
- Alabama
- Washington
- Santa Clara
- Northwestern
- Notre Dame
- Nebraska
- Pennsylvania
- Duke
- Yale
- Dartmouth
- Duquesne
- Fordham
- TCU
- Tennessee
- Arkansas
- Navy
- Marquette

1937

Team

- Pittsburgh
- California
- Fordham
- Alabama
- Minnesota
- Villanova
- Dartmouth
- LSU
- Notre Dame
- Santa Clara
- Nebraska
- Yale
- Ohio St.
- Holy Cross
- Arkansas
- TCU
- Colorado
- Rice
- North Carolina
- Duke

1938

Team

- TCU
- Tennessee
- Duke
- Oklahoma
- Notre Dame
- Carnegie Mellon
- Southern California
- Pittsburgh
- Holy Cross
- Minnesota
- Texas Tech
- Cornell
- Alabama
- California
- Fordham
- Michigan
- Northwestern
- Villanova
- Tulane
- Dartmouth

1939

Team

- Texas A&M
- Tennessee
- Southern California
- Cornell
- Tulane
- Missouri
- UCLA
- Duke
- Iowa
- Duquesne
- Boston College
- Clemson
- Notre Dame
- Santa Clara
- Ohio St.
- Georgia Tech
- Fordham
- Nebraska
- Oklahoma
- Michigan

1940

Team

- Minnesota
- Stanford
- Michigan
- Tennessee
- Boston College
- Texas A&M
- Nebraska
- Northwestern
- Mississippi St.
- Washington
- Santa Clara
- Fordham
- Georgetown
- Pennsylvania
- Cornell
- Southern Methodist
- Hardin-Simmons
- Duke
- Lafayette

1941

Team

- Minnesota
- Duke
- Notre Dame
- Texas
- Michigan
- Fordham
- Missouri
- Duquesne
- Texas A&M
- Navy
- Northwestern
- Oregon St.
- Ohio St.
- Georgia
- Pennsylvania
- Mississippi St.
- Mississippi
- Tennessee
- Washington St.
- Alabama

1942

Team

- Ohio St.
- Georgia
- Wisconsin
- Tulsa
- Georgia Tech
- Notre Dame
- Tennessee
- Boston College
- Michigan
- Alabama
- Texas
- Stanford
- UCLA
- William & Mary
- Santa Clara
- Auburn
- Washington St.
- Mississippi St.
- Minnesota
- Holy Cross
- Penn St.

1943

Team

- Notre Dame
- Iowa Pre-Flight
- Michigan
- Navy
- Purdue
- Great Lakes
- Duke
- Del Monte P.F
- Michigan
- Northwestern
- March Field
- Army
- Washington
- Georgia Tech
- Texas
- Tulsa
- Dartmouth
- Bainbridge NTS
- Colorado Col.
- Pacific (Cal.)
- Pennsylvania

1944

Team

- Army
- Ohio St.
- Randolph Field
- Navy
- Bainbridge NTS
- Iowa Pre-Flight
- Duke
- Southern California
- Michigan
- Notre Dame
- March Field
- Duke
- Tennessee
- Georgia Tech
- Norman Pre-Flight
- Illinois
- El Toro Marines
- Great Lakes
- Fort Pierce
- St. Mary's Pre-Flight
- Second Air Force

1945

Team

- Army
- Alabama
- Navy
- Indiana
- Oklahoma St.
- Michigan
- St. Mary's (Cal.)
- Pennsylvania
- Notre Dame
- Texas
- Southern California
- Ohio St.
- Duke
- Tennessee
- LSU
- Holy Cross
- Tulsa
- Georgia
- Wake Forest
- Columbia

1946

Team

- Notre Dame
- Army
- Georgia
- UCLA
- Illinois
- Michigan
- Tennessee
- LSU
- North Carolina
- Rice
- Georgia Tech
- Yale
- Pennsylvania
- Oklahoma
- Texas
- Arkansas
- Tulsa
- North Carolina St.
- Delaware
- Indiana

*1947

Team

- Notre Dame
- Michigan
- Southern Methodist
- Penn St.
- Texas
- Alabama
- Pennsylvania
- Southern California
- North Carolina
- Georgia Tech
- Army
- Kansas
- Mississippi
- William & Mary
- California
- Oklahoma
- North Carolina St.
- Rice
- Duke
- Columbia

1948**Team**

- Michigan
- Notre Dame
- North Carolina
- California
- Oklahoma
- Army
- Northwestern
- Georgia
- Oregon
- Southern Methodist
- Clemson
- Vanderbilt
- Tulane
- Michigan St.
- Mississippi
- Minnesota
- William & Mary
- Penn St.
- Cornell
- Wake Forest

1949**Team**

- Notre Dame
- Oklahoma
- California
- Army
- Rice
- Ohio St.
- Michigan
- Minnesota
- LSU
- Pacific (Cal.)
- Kentucky
- Cornell
- Villanova
- Maryland
- Santa Clara
- North Carolina
- Tennessee
- Princeton
- Michigan St.
- Missouri
- Baylor

1950**Team**

- Oklahoma
- Army
- Texas
- Tennessee
- California
- Princeton
- Kentucky
- Michigan St.
- Michigan
- Clemson
- Washington
- Wyoming
- Illinois
- Ohio St.
- Miami (Fla.)
- Alabama
- Nebraska
- Wash. & Lee
- Tulsa
- Tulane

1951**Team**

- Tennessee
- Michigan St.
- Maryland
- Illinois
- Georgia Tech
- Princeton
- Stanford
- Wisconsin
- Baylor
- Oklahoma
- TCU
- California
- Virginia
- San Francisco
- Kentucky
- Boston U.
- UCLA
- Washington St.
- Holy Cross
- Clemson

1952**Team**

- Michigan St.
- Georgia Tech
- Notre Dame
- Oklahoma
- Southern California
- UCLA
- Mississippi
- Tennessee
- Alabama
- Texas
- Wisconsin
- Tulsa
- Maryland
- Syracuse
- Florida
- Duke
- Ohio St.
- Purdue
- Princeton
- Kentucky

1953**Team**

- Maryland
- Notre Dame
- Michigan St.
- Oklahoma
- UCLA
- Rice
- Illinois
- Georgia Tech
- Iowa
- West Virginia
- Texas
- Texas Tech
- Alabama
- Army
- Wisconsin
- Kentucky
- Auburn
- Duke
- Stanford
- Michigan

1954**Team**

- Ohio St.
- UCLA
- Oklahoma
- Notre Dame
- Navy
- Mississippi
- Army
- Maryland
- Wisconsin
- Arkansas
- Miami (Fla.)
- West Virginia
- Auburn
- Duke
- Michigan
- Virginia Tech
- Southern California
- Baylor
- Rice
- Penn St.

1955**Team**

- Oklahoma
- Michigan St.
- Maryland
- UCLA
- Ohio St.
- TCU
- Georgia Tech
- Auburn
- Notre Dame
- Mississippi
- Pittsburgh
- Michigan
- Southern California
- Miami (Fla.)
- Miami (Ohio)
- Stanford
- Texas A&M
- Navy
- West Virginia
- Army

1956**Team**

- Oklahoma
- Tennessee
- Iowa
- Georgia Tech
- Texas A&M
- Miami (Fla.)
- Michigan
- Syracuse
- Michigan St.
- Oregon St.
- Baylor
- Minnesota
- Pittsburgh
- TCU
- Ohio St.
- Navy
- George Washington
- Southern California
- Clemson
- Colorado

1957**Team**

- Auburn
- Ohio St.
- Michigan St.
- Oklahoma
- Navy
- Iowa
- Mississippi
- Rice
- Texas A&M
- Notre Dame
- Texas
- Arizona St.
- Tennessee
- Mississippi St.
- North Carolina St.
- Duke
- Florida
- Army
- Wisconsin
- VMI

1958**Team**

- LSU
- Iowa
- Army
- Auburn
- Oklahoma
- Air Force
- Wisconsin
- Ohio St.
- Syracuse
- TCU
- Mississippi
- Clemson
- Purdue
- Florida
- South Carolina
- California
- Notre Dame
- Southern Methodist
- Oklahoma St.
- Rutgers

1959**Team**

- Syracuse
- Mississippi
- LSU
- Texas
- Georgia
- Wisconsin
- TCU
- Washington
- Arkansas
- Alabama
- Clemson
- Penn St.
- Illinois
- Southern California
- Oklahoma
- Wyoming
- Notre Dame
- Missouri
- Florida
- Pittsburgh

1960**Team**

- Minnesota
- Mississippi
- Iowa
- Navy
- Missouri
- Washington
- Arkansas
- Ohio St.
- Alabama
- Duke
- Kansas
- Baylor
- Auburn
- Yale
- Michigan St.
- Penn St.
- New Mexico St.
- Florida
- Syracuse
- Purdue

1961**Team**

- Alabama
- Ohio St.
- Texas
- LSU
- Mississippi
- Minnesota
- Colorado
- Michigan St.
- Arkansas
- Utah St.
- Missouri
- Purdue
- Georgia Tech
- Syracuse
- Rutgers
- UCLA
- Rice
- Penn St.
- Arizona
- Duke

1962**Team**

- Southern California
- Wisconsin
- Mississippi
- Texas
- Alabama
- Arkansas
- LSU
- Oklahoma
- Penn St.
- Minnesota
- Only 10 ranked

1963**Team**

- Texas
- Navy
- Illinois
- Pittsburgh
- Auburn
- Nebraska
- Mississippi
- Alabama
- Oklahoma
- Michigan St.
- Only 10 ranked

1964**Team**

- Alabama
- Arkansas
- Notre Dame
- Michigan
- Texas
- Nebraska
- LSU
- Oregon St.
- Ohio St.
- Southern California
- Only 10 ranked

1965**Team**

- Alabama
- Michigan St.
- Arkansas
- UCLA
- Nebraska
- Missouri
- Tennessee
- LSU
- Notre Dame
- Southern California
- Only 10 ranked

1966**Team**

1. Notre Dame
 2. Michigan St.
 3. Alabama
 4. Georgia
 5. UCLA
 6. Nebraska
 7. Purdue
 8. Georgia Tech
 9. Miami (Fla.)
 10. Southern Methodist
- Only 10 ranked

1967**Team**

1. Southern California
 2. Tennessee
 3. Oklahoma
 4. Indiana
 5. Notre Dame
 6. Wyoming
 7. Oregon St.
 8. Alabama
 9. Purdue
 10. Penn St.
- Only 10 ranked

1968**Team**

1. Ohio St.
2. Penn St.
3. Texas
4. Southern California
5. Notre Dame
6. Arkansas
7. Kansas
8. Georgia
9. Missouri
10. Purdue
11. Oklahoma
12. Michigan
13. Tennessee
14. Southern Methodist
15. Oregon St.
16. Auburn
17. Alabama
18. Houston
19. LSU
20. Ohio

1969**Team**

1. Texas
2. Penn St.
3. Southern California
4. Ohio St.
5. Notre Dame
6. Missouri
7. Arkansas
8. Mississippi
9. Michigan
10. LSU
11. Nebraska
12. Houston
13. UCLA
14. Florida
15. Tennessee
16. Colorado
17. West Virginia
18. Purdue
19. Stanford
20. Auburn

1970**Team**

1. Nebraska
 2. Notre Dame
 3. Texas
 4. Tennessee
 5. Ohio St.
 6. Arizona St.
 7. LSU
 8. Stanford
 9. Michigan
 10. Auburn
 11. Arkansas
 12. Toledo
 13. Georgia Tech
 14. Dartmouth
 15. Southern California
 16. Air Force
 17. Tulane
 18. Penn St.
 19. Houston
 20. Oklahoma
- Mississippi

1971**Team**

1. Nebraska
2. Oklahoma
3. Colorado
4. Alabama
5. Penn St.
6. Michigan
7. Georgia
8. Arizona St.
9. Tennessee
10. Stanford
11. LSU
12. Auburn
13. Notre Dame
14. Toledo
15. Mississippi
16. Arkansas
17. Houston
18. Texas
19. Washington
20. Southern California

1972**Team**

1. Southern California
2. Oklahoma
3. Texas
4. Nebraska
5. Auburn
6. Michigan
7. Alabama
8. Tennessee
9. Ohio St.
10. Penn St.
11. LSU
12. North Carolina
13. Arizona St.
14. Notre Dame
15. UCLA
16. Colorado
17. North Carolina St.
18. Louisville
19. Washington St.
20. Georgia Tech

1973**Team**

1. Notre Dame
 2. Ohio St.
 3. Oklahoma
 4. Alabama
 5. Penn St.
 6. Michigan
 7. Nebraska
 8. Southern California
 9. Arizona St.
 10. Houston
 11. Texas Tech
 12. UCLA
 13. LSU
 14. Texas
 15. Miami (Ohio)
 16. North Carolina St.
 17. Missouri
 18. Kansas
 19. Tennessee
 20. Maryland
- Tulane

1974**Team**

1. Oklahoma
2. Southern California
3. Michigan
4. Ohio St.
5. Alabama
6. Notre Dame
7. Penn St.
8. Auburn
9. Nebraska
10. Miami (Ohio)
11. North Carolina St.
12. Michigan St.
13. Maryland
14. Baylor
15. Florida
16. Texas A&M
17. Mississippi St.
18. Texas
19. Houston
20. Tennessee

1975**Team**

1. Oklahoma
2. Arizona St.
3. Alabama
4. Ohio St.
5. UCLA
6. Texas
7. Arkansas
8. Michigan
9. Nebraska
10. Penn St.
11. Texas A&M
12. Miami (Ohio)
13. Maryland
14. California
15. Pittsburgh
16. Colorado
17. Southern California
18. Arizona
19. Georgia
20. West Virginia

1976**Team**

1. Pittsburgh
2. Southern California
3. Michigan
4. Houston
5. Oklahoma
6. Ohio St.
7. Texas A&M
8. Maryland
9. Nebraska
10. Georgia
11. Alabama
12. Notre Dame
13. Texas Tech
14. Oklahoma St.
15. UCLA
16. Colorado
17. Rutgers
18. Kentucky
19. Iowa St.
20. Mississippi St.

1977**Team**

1. Notre Dame
2. Arizona St.
3. Arkansas
4. Texas
5. Penn St.
6. Kentucky
7. Oklahoma
8. Pittsburgh
9. Michigan
10. Washington
11. Ohio St.
12. Nebraska
13. Southern California
14. Florida St.
15. Stanford
16. San Diego St.
17. North Carolina
18. Arizona St.
19. Clemson
20. Brigham Young

1978**Team**

1. Alabama
2. Southern California
3. Oklahoma
4. Penn St.
5. Michigan
6. Clemson
7. Notre Dame
8. Nebraska
9. Texas
10. Houston
11. Arkansas
12. Michigan St.
13. Purdue
14. UCLA
15. Missouri
16. Georgia
17. Stanford
18. North Carolina St.
19. Texas A&M
20. Maryland

1979**Team**

1. Alabama
2. Southern California
3. Oklahoma
4. Ohio St.
5. Houston
6. Florida St.
7. Pittsburgh
8. Arkansas
9. Nebraska
10. Purdue
11. Washington
12. Texas
13. Brigham Young
14. Baylor
15. North Carolina
16. Auburn
17. Temple
18. Michigan
19. Indiana
20. Penn St.

1980**Team**

1. Georgia
2. Pittsburgh
3. Oklahoma
4. Michigan
5. Florida St.
6. Alabama
7. Nebraska
8. Penn St.
9. Notre Dame
10. North Carolina
11. Southern California
12. Brigham Young
13. UCLA
14. Baylor
15. Ohio St.
16. Washington
17. Purdue
18. Miami (Fla.)
19. Mississippi St.
20. Southern Methodist

1981**Team**

1. Clemson
2. Texas
3. Penn St.
4. Pittsburgh
5. Southern Methodist
6. Georgia
7. Alabama
8. Miami (Fla.)
9. North Carolina
10. Washington
11. Nebraska
12. Michigan
13. Brigham Young
14. Southern California
15. Ohio St.
16. Arizona St.
17. West Virginia
18. Iowa
19. Missouri
20. Oklahoma

1982**Team**

1. Penn St.
2. Southern Methodist
3. Nebraska
4. Georgia
5. UCLA
6. Arizona St.
7. Washington
8. Clemson
9. Arkansas
10. Pittsburgh
11. LSU
12. Ohio St.
13. Florida St.
14. Auburn
15. Southern California
16. Oklahoma
17. Texas
18. North Carolina
19. West Virginia
20. Maryland

1983**Team**

1. Miami (Fla.)
2. Nebraska
3. Auburn
4. Georgia
5. Texas
6. Florida
7. Brigham Young
8. Michigan
9. Ohio St.
10. Illinois
11. Clemson
12. Southern Methodist
13. Air Force
14. Iowa
15. Alabama
16. West Virginia
17. UCLA
18. Pittsburgh
19. Boston College
20. East Caro.

1984

- Team**
1. Brigham Young
 2. Washington
 3. Florida
 4. Nebraska
 5. Boston College
 6. Oklahoma
 7. Oklahoma St.
 8. Southern Methodist
 9. UCLA
 10. Southern California
 11. South Carolina
 12. Maryland
 13. Ohio St.
 14. Auburn
 15. LSU
 16. Iowa
 17. Florida St.
 18. Miami (Fla.)
 19. Kentucky
 20. Virginia

1985

- Team**
1. Oklahoma
 2. Michigan
 3. Penn St.
 4. Tennessee
 5. Florida
 6. Texas A&M
 7. UCLA
 8. Air Force
 9. Miami (Fla.)
 10. Iowa
 11. Nebraska
 12. Arkansas
 13. Alabama
 14. Ohio St.
 15. Florida St.
 16. Brigham Young
 17. Baylor
 18. Maryland
 19. Georgia Tech
 20. LSU

1986

- Team**
1. Penn St.
 2. Miami (Fla.)
 3. Oklahoma
 4. Arizona St.
 5. Nebraska
 6. Auburn
 7. Ohio St.
 8. Michigan
 9. Alabama
 10. LSU
 11. Arizona
 12. Baylor
 13. Texas A&M
 14. UCLA
 15. Arkansas
 16. Iowa
 17. Clemson
 18. Washington
 19. Boston College
 20. Virginia Tech

1987

- Team**
1. Miami (Fla.)
 2. Florida St.
 3. Oklahoma
 4. Syracuse
 5. LSU
 6. Nebraska
 7. Auburn
 8. Michigan St.
 9. UCLA
 10. Texas A&M
 11. Oklahoma St.
 12. Clemson
 13. Georgia
 14. Tennessee
 15. South Carolina
 16. Iowa
 17. Notre Dame
 18. Southern California
 19. Michigan
 20. Arizona St.

1988

- Team**
1. Notre Dame
 2. Miami (Fla.)
 3. Florida St.
 4. Michigan
 5. West Virginia
 6. UCLA
 7. Southern California
 8. Auburn
 9. Clemson
 10. Nebraska
 11. Oklahoma St.
 12. Arkansas
 13. Syracuse
 14. Oklahoma
 15. Georgia
 16. Washington St.
 17. Alabama
 18. Houston
 19. LSU
 20. Indiana

†1989

- Team**
1. Miami (Fla.)
 2. Notre Dame
 3. Florida St.
 4. Colorado
 5. Tennessee
 6. Auburn
 7. Michigan
 8. Southern California
 9. Alabama
 10. Illinois
 11. Nebraska
 12. Clemson
 13. Arkansas
 14. Houston
 15. Penn St.
 16. Michigan St.
 17. Pittsburgh
 18. Virginia
 19. Texas Tech
 20. Texas A&M
 21. West Virginia
 22. Brigham Young
 23. Washington
 24. Ohio St.
 25. Arizona

1990

- Team**
1. Colorado
 2. Georgia Tech
 3. Miami (Fla.)
 4. Florida St.
 5. Washington
 6. Notre Dame
 7. Michigan
 8. Tennessee
 9. Clemson
 10. Houston
 11. Penn St.
 12. Texas
 13. Florida
 14. Louisville
 15. Texas A&M
 16. Michigan St.
 17. Oklahoma
 18. Iowa
 19. Auburn
 20. Southern California
 21. Mississippi
 22. Brigham Young
 23. Virginia
 24. Nebraska
 25. Illinois

1991

- Team**
1. Miami (Fla.)
 2. Washington
 3. Penn St.
 4. Florida St.
 5. Alabama
 6. Michigan
 7. Florida
 8. California
 9. East Caro.
 10. Iowa
 11. Syracuse
 12. Texas A&M
 13. Notre Dame
 14. Tennessee
 15. Nebraska
 16. Oklahoma
 17. Georgia
 18. Clemson
 19. UCLA
 20. Colorado
 21. Tulsa
 22. Stanford
 23. Brigham Young
 24. North Carolina St.
 25. Air Force

1992

- Team**
1. Alabama
 2. Florida St.
 3. Miami (Fla.)
 4. Notre Dame
 5. Michigan
 6. Syracuse
 7. Texas A&M
 8. Georgia
 9. Stanford
 10. Florida
 11. Washington
 12. Tennessee
 13. Colorado
 14. Nebraska
 15. Washington St.
 16. Mississippi
 17. North Carolina St.
 18. Ohio St.
 19. North Carolina
 20. Hawaii
 21. Boston College
 22. Kansas
 23. Mississippi St.
 24. Fresno St.
 25. Wake Forest

1993

- Team**
1. Florida St.
 2. Notre Dame
 3. Nebraska
 4. Auburn
 5. Florida
 6. Wisconsin
 7. West Virginia
 8. Penn St.
 9. Texas A&M
 10. Arizona
 11. Ohio St.
 12. Tennessee
 13. Boston College
 14. Alabama
 15. Miami (Fla.)
 16. Colorado
 17. Oklahoma
 18. UCLA
 19. North Carolina
 20. Kansas St.
 21. Michigan
 22. Virginia Tech
 23. Clemson
 24. Louisville
 25. California

1994

- Team**
1. Nebraska
 2. Penn St.
 3. Colorado
 4. Florida St.
 5. Alabama
 6. Miami (Fla.)
 7. Florida
 8. Texas A&M
 9. Auburn
 10. Utah
 11. Oregon
 12. Michigan
 13. Southern California
 14. Ohio St.
 15. Virginia
 16. Colorado St.
 17. North Carolina St.
 18. Brigham Young
 19. Kansas St.
 20. Arizona
 21. Washington St.
 22. Tennessee
 23. Boston College
 24. Mississippi St.
 25. Texas

1995

- Team**
1. Nebraska
 2. Florida
 3. Tennessee
 4. Florida St.
 5. Colorado
 6. Ohio St.
 7. Kansas St.
 8. Northwestern
 9. Kansas
 10. Virginia Tech
 11. Notre Dame
 12. Southern California
 13. Penn St.
 14. Texas
 15. Texas A&M
 16. Virginia
 17. Michigan
 18. Oregon
 19. Syracuse
 20. Miami (Fla.)
 21. Alabama
 22. Auburn
 23. Texas Tech
 24. Toledo
 25. Iowa

1996

- Team (Record)**
1. Florida (12-1)
 2. Ohio St. (11-1)
 3. Florida St. (11-1)
 4. Arizona St. (11-1)
 5. Brigham Young (14-1)
 6. Nebraska (11-2)
 7. Penn St. (11-2)
 8. Colorado (10-2)
 9. Tennessee (10-2)
 10. North Carolina (10-2)
 11. Alabama (10-3)
 12. LSU (10-2)
 13. Virginia Tech (10-2)
 14. Miami (Fla.) (9-3)
 15. Northwestern (9-3)
 16. Washington (9-3)
 17. Kansas St. (9-3)
 18. Iowa (9-3)
 19. Notre Dame (8-3)
 20. Michigan (8-4)
 21. Syracuse (9-3)
 22. Wyoming (10-2)
 23. Texas (8-5)
 24. Auburn (8-4)
 25. Army (10-2)

1997

- Team (Record)**
1. Michigan (12-0)
 2. Nebraska (13-0)
 3. Florida St. (11-1)
 4. Florida (10-2)
 5. UCLA (10-2)
 6. North Carolina (11-1)
 7. Tennessee (11-2)
 8. Kansas St. (11-1)
 9. Washington St. (10-2)
 10. Georgia (10-2)
 11. Auburn (10-3)
 12. Ohio St. (10-3)
 13. LSU (9-3)
 14. Arizona St. (9-3)
 15. Purdue (9-3)
 16. Penn St. (9-3)
 17. Colorado St. (11-2)
 18. Washington (8-4)
 19. Southern Miss. (9-3)
 20. Texas A&M (9-4)
 21. Syracuse (9-4)
 22. Mississippi (8-4)
 23. Missouri (7-5)
 24. Oklahoma St. (8-4)
 25. Georgia Tech (7-5)

1998

- Team (Record)**
1. Tennessee (13-0)
 2. Ohio St. (11-1)
 3. Florida St. (11-2)
 4. Arizona (12-1)
 5. Florida (10-2)
 6. Wisconsin (11-1)
 7. Tulane (12-0)
 8. UCLA (10-2)
 9. Georgia Tech (10-2)
 10. Kansas St. (11-2)
 11. Texas A&M (11-3)
 12. Michigan (10-3)
 13. Air Force (12-1)
 14. Georgia (9-3)
 15. Texas (9-3)
 16. Arkansas (9-3)
 17. Penn St. (9-3)
 18. Virginia (9-3)
 19. Nebraska (9-4)
 20. Miami (Fla.) (9-3)
 21. Missouri (8-4)
 22. Notre Dame (9-3)
 23. Virginia Tech (9-3)
 24. Purdue (9-4)
 25. Syracuse (8-4)

1999

- Team (Record)**
1. Florida St. (12-0)
 2. Virginia Tech (11-1)
 3. Nebraska (12-1)
 4. Wisconsin (10-2)
 5. Michigan (10-2)
 6. Kansas St. (11-1)
 7. Michigan St. (10-2)
 8. Alabama (10-3)
 9. Tennessee (9-3)
 10. Marshall (13-0)
 11. Penn St. (10-3)
 12. Florida (9-4)
 13. Mississippi St. (10-2)
 14. Southern Miss. (9-3)
 15. Miami (Fla.) (9-4)
 16. Georgia (8-4)
 17. Arkansas (8-4)
 18. Minnesota (8-4)
 19. Oregon (9-3)
 20. Georgia Tech (8-4)
 21. Texas (9-5)
 22. Mississippi (8-4)
 23. Texas A&M (8-4)
 24. Illinois (8-4)
 25. Purdue (7-5)

2000

- Team (Record)**
1. Oklahoma (13-0)
 2. Miami (Fla.) (11-1)
 3. Washington (11-1)
 4. Oregon St. (11-1)
 5. Florida St. (11-2)
 6. Virginia Tech (11-1)
 7. Oregon (10-2)
 8. Nebraska (10-2)
 9. Kansas St. (11-3)
 10. Florida (10-3)
 11. Michigan (9-3)
 12. Texas (9-3)
 13. Purdue (8-4)
 14. Colorado St. (10-2)
 15. Notre Dame (9-3)
 16. Clemson (9-3)
 17. Georgia Tech (9-3)
 18. Auburn (9-4)
 19. South Carolina (8-4)
 20. Georgia (8-4)
 21. TCU (10-2)
 22. LSU (8-4)
 23. Wisconsin (9-4)
 24. Mississippi St. (8-4)
 25. Iowa St. (9-3)

2001**Team (Record)**

1. Miami (Fla.) (12-0)
2. Oregon (11-1)
3. Florida (10-2)
4. Tennessee (11-2)
5. Texas (11-2)
6. Oklahoma (11-2)
7. LSU (10-3)
8. Nebraska (11-2)
9. Colorado (10-3)
10. Washington St. (10-2)
11. Maryland (10-2)
12. Illinois (10-2)
13. South Carolina (9-3)
14. Syracuse (10-3)
15. Florida St. (8-4)
16. Stanford (9-3)
17. Louisville (11-2)
18. Virginia Tech (8-4)
19. Washington (8-4)
20. Michigan (8-4)
21. Boston College (8-4)
22. Georgia (8-4)
23. Toledo (10-2)
24. Georgia Tech (8-5)
25. Brigham Young (12-2)

* On January 6, 1948, in a special postseason poll after the Rose Bowl, the Associated Press voted Michigan No. 1 and Notre Dame No. 2. However, the postseason poll did not supersede the final regular-season poll of December 6, 1947. † Beginning in 1989 season, AP selected top 25 teams instead of 20.

United Press International Final Polls

United Press (UP), 1950-57; United Press International (UPI) from 1958-95 after merger with International News Service (INS). Served as the coaches' poll until 1991, when it was taken over by USA Today/Cable News Network (CNN)/ESPN poll.

1950**Team**

1. Oklahoma
2. Texas
3. Tennessee
4. California
5. Army
6. Michigan
7. Kentucky
8. Princeton
9. Michigan St.
10. Ohio St.
11. Illinois
12. Clemson
13. Miami (Fla.)
14. Wyoming
15. Washington Baylor
17. Alabama
18. Wash. & Lee
19. Navy
20. Nebraska
- Wisconsin
- Cornell

1951**Team**

1. Tennessee
2. Michigan St.
3. Illinois
4. Maryland
5. Georgia Tech
6. Princeton
7. Stanford
8. Wisconsin
9. Baylor
10. TCU
11. Oklahoma
12. California
13. Notre Dame
14. San Francisco
17. Holy Cross
- UCLA
- Kentucky
20. Kansas

1952**Team**

1. Michigan St.
2. Georgia Tech
3. Notre Dame
4. Oklahoma
- Southern California
6. UCLA
7. Mississippi
8. Tennessee
9. Alabama
10. Wisconsin
11. Texas
12. Purdue
13. Maryland
14. Princeton
15. Ohio St.
- Pittsburgh
17. Navy
18. Duke
19. Houston
- Kentucky

1953**Team**

1. Maryland
2. Notre Dame
3. Michigan St.
4. UCLA
5. Oklahoma
6. Rice
7. Illinois
8. Texas
9. Georgia Tech
10. Iowa
11. Alabama
12. Texas Tech
13. West Virginia
14. Wisconsin
15. Kentucky
16. Army
17. Stanford
18. Duke
19. Michigan
20. Ohio St.

1954**Team**

1. UCLA
2. Ohio St.
3. Oklahoma
4. Notre Dame
5. Navy
6. Mississippi
7. Army
8. Arkansas
9. Miami (Fla.)
10. Wisconsin
11. Southern California
- Maryland
- Georgia Tech
14. Duke
15. Michigan
16. Penn St.
17. Southern Methodist
18. Denver
19. Rice
20. Minnesota

1955**Team**

1. Oklahoma
2. Michigan St.
3. Maryland
4. UCLA
5. Ohio St.
6. TCU
7. Georgia Tech
8. Auburn
9. Mississippi
10. Notre Dame
11. Pittsburgh
12. Southern California
13. Michigan
14. Texas A&M
15. Army
16. Duke
17. West Virginia
18. Miami (Fla.)
19. Iowa
20. Navy
- Stanford
- Miami (Ohio)

1956**Team**

1. Oklahoma
2. Tennessee
3. Iowa
4. Georgia Tech
5. Texas A&M
6. Miami (Fla.)
7. Michigan
8. Syracuse
9. Minnesota
10. Michigan St.
11. Baylor
12. Pittsburgh
13. Oregon St.
14. TCU
15. Southern California
16. Wyoming
17. Yale
18. Colorado
19. Navy
20. Duke

1957**Team**

1. Ohio St.
2. Auburn
3. Michigan St.
4. Oklahoma
5. Iowa
6. Navy
7. Rice
8. Mississippi
9. Notre Dame
10. Texas A&M
11. Texas
12. Arizona St.
13. Army
14. Duke
- Wisconsin
16. Tennessee
17. Oregon
18. Clemson
- UCLA
20. North Carolina St.

1958**Team**

1. LSU
2. Iowa
3. Army
4. Auburn
5. Oklahoma
6. Wisconsin
7. Ohio St.
8. Air Force
9. TCU
10. Syracuse
11. Purdue
12. Mississippi
13. Clemson
14. Notre Dame
15. Florida
16. California
17. Northwestern
18. Southern Methodist
- (Only 18 teams received votes)

1959**Team**

1. Syracuse
2. Mississippi
3. LSU
4. Texas
5. Georgia
6. Wisconsin
7. Washington
8. TCU
9. Arkansas
10. Penn St.
11. Clemson
12. Illinois
13. Alabama
- Southern California
15. Auburn
16. Michigan St.
17. Oklahoma
18. Notre Dame
19. Pittsburgh
- Missouri
- Florida

1960**Team**

1. Minnesota
2. Iowa
3. Mississippi
4. Missouri
5. Wisconsin
6. Navy
7. Arkansas
8. Ohio St.
9. Kansas
10. Alabama
11. Duke
- Baylor
- Michigan St.
14. Auburn
15. Purdue
16. Florida
17. Texas
18. Yale
19. New Mexico St.
- Tennessee

1961**Team**

1. Alabama
2. Ohio St.
3. LSU
4. Texas
5. Mississippi
6. Minnesota
7. Colorado
8. Arkansas
9. Michigan St.
10. Utah St.
11. Purdue
- Missouri
13. Georgia Tech
14. Duke
15. Kansas
16. Syracuse
17. Wyoming
18. Wisconsin
19. Miami (Fla.)
- Penn St.

1962

Team

1. Southern California
2. Wisconsin
3. Mississippi
4. Texas
5. Alabama
6. Arkansas
7. Oklahoma
8. LSU
9. Penn St.
10. Minnesota
11. Georgia Tech
12. Missouri
13. Ohio St.
14. Duke
15. Washington
16. Northwestern
17. Oregon St.
18. Arizona St.
19. Illinois
20. Miami (Fla.)

1963

Team

1. Texas
2. Navy
3. Pittsburgh
4. Illinois
5. Nebraska
6. Auburn
7. Mississippi
8. Oklahoma
9. Alabama
10. Michigan St.
11. Mississippi St.
12. Syracuse
13. Arizona St.
14. Memphis
15. Washington
16. Penn St.
17. Southern California
18. Missouri
19. North Carolina
20. Baylor

1964

Team

1. Alabama
2. Arkansas
3. Notre Dame
4. Michigan
5. Texas
6. Nebraska
7. LSU
8. Oregon St.
9. Ohio St.
10. Southern California
11. Florida St.
12. Syracuse
13. Princeton
14. Penn St.
15. Utah
16. Illinois
17. New Mexico
18. Tulsa
19. Missouri
20. Mississippi
21. Michigan St.

1965

Team

1. Michigan St.
2. Arkansas
3. Nebraska
4. Alabama
5. UCLA
6. Missouri
7. Tennessee
8. Notre Dame
9. Southern California
10. Texas Tech
11. Ohio St.
12. Florida
13. Purdue
14. LSU
15. Georgia
16. Tulsa
17. Mississippi
18. Kentucky
19. Syracuse
20. Colorado

1966

Team

1. Notre Dame
2. Michigan St.
3. Alabama
4. Georgia
5. UCLA
6. Purdue
7. Nebraska
8. Georgia Tech
9. Southern Methodist
10. Miami (Fla.)
11. Florida
12. Mississippi
13. Arkansas
14. Tennessee
15. Wyoming
16. Syracuse
17. Houston
18. Southern California
19. Oregon St.
20. Virginia Tech

1967

Team

1. Southern California
2. Tennessee
3. Oklahoma
4. Notre Dame
5. Wyoming
6. Indiana
7. Alabama
8. Oregon St.
9. Purdue
10. UCLA
11. Penn St.
12. Syracuse
13. Colorado
14. Minnesota
15. Florida St.
16. Miami (Fla.)
17. North Carolina St.
18. Georgia
19. Houston
20. Arizona St.

1968

Team

1. Ohio St.
2. Southern California
3. Penn St.
4. Georgia
5. Texas
6. Kansas
7. Tennessee
8. Notre Dame
9. Arkansas
10. Oklahoma
11. Purdue
12. Alabama
13. Oregon St.
14. Florida St.
15. Michigan
16. Southern Methodist
17. Missouri
18. Ohio
19. Minnesota
20. Houston
21. Stanford

1969

Team

1. Texas
2. Penn St.
3. Arkansas
4. Southern California
5. Ohio St.
6. Missouri
7. LSU
8. Michigan
9. Notre Dame
10. UCLA
11. Tennessee
12. Nebraska
13. Mississippi
14. Stanford
15. Auburn
16. Houston
17. Florida
18. Purdue
19. San Diego St.
20. West Virginia

1970

Team

1. Texas
2. Ohio St.
3. Nebraska
4. Tennessee
5. Notre Dame
6. LSU
7. Michigan
8. Arizona St.
9. Auburn
10. Stanford
11. Air Force
12. Arkansas
13. Houston
14. Darimouth
15. Oklahoma
16. Colorado
17. Georgia Tech
18. Toledo
19. Penn St.
20. Southern California

1971

Team

1. Nebraska
2. Alabama
3. Oklahoma
4. Michigan
5. Auburn
6. Arizona St.
7. Colorado
8. Georgia
9. Tennessee
10. LSU
11. Penn St.
12. Texas
13. Toledo
14. Houston
15. Notre Dame
16. Colorado
17. Iowa St.
18. North Carolina
19. Florida St.
20. Arkansas
21. Mississippi

1972

Team

1. Southern California
2. Oklahoma
3. Ohio St.
4. Alabama
5. Texas
6. Michigan
7. Auburn
8. Penn St.
9. Nebraska
10. LSU
11. Tennessee
12. Notre Dame
13. Arizona St.
14. Colorado
15. North Carolina
16. Louisville
17. UCLA
18. Washington St.
19. Utah St.
20. San Diego St.

1973

Team

1. Alabama
2. Oklahoma
3. Ohio St.
4. Notre Dame
5. Penn St.
6. Michigan
7. Southern California
8. Texas
9. UCLA
10. Arizona St.
11. Nebraska
12. Texas Tech
13. Houston
14. LSU
15. Kansas
16. Tulane
17. Miami (Ohio)
18. Maryland
19. San Diego St.
20. Florida

***1974**

Team

1. Southern California
2. Alabama
3. Ohio St.
4. Notre Dame
5. Michigan
6. Auburn
7. Penn St.
8. Nebraska
9. North Carolina St.
10. Miami (Ohio)
11. Houston
12. Florida
13. Maryland
14. Baylor
15. Texas A&M
16. Tennessee
17. Mississippi St.
18. Michigan St.
19. Tulsa

1975

Team

1. Oklahoma
2. Arizona St.
3. Alabama
4. Ohio St.
5. UCLA
6. Arkansas
7. Texas
8. Michigan
9. Nebraska
10. Penn St.
11. Maryland
12. Texas A&M
13. Arizona
14. Pittsburgh
15. California
16. Miami (Ohio)
17. Notre Dame
18. West Virginia
19. Georgia
20. Southern California

1976

Team

1. Pittsburgh
2. Southern California
3. Michigan
4. Houston
5. Ohio St.
6. Oklahoma
7. Nebraska
8. Texas A&M
9. Alabama
10. Georgia
11. Maryland
12. Notre Dame
13. Texas Tech
14. Oklahoma St.
15. UCLA
16. Colorado
17. Rutgers
18. Iowa St.
19. Baylor
20. Kentucky

1977

Team

1. Notre Dame
2. Alabama
3. Arkansas
4. Penn St.
5. Texas
6. Oklahoma
7. Pittsburgh
8. Michigan
9. Washington
10. Nebraska
11. Florida St.
12. Ohio St.
13. Southern California
14. North Carolina
15. Stanford
16. North Texas
17. Brigham Young
18. Arizona St.
19. San Diego St.
20. North Carolina St.

1978

Team

1. Southern California
2. Alabama
3. Oklahoma
4. Penn St.
5. Michigan
6. Notre Dame
7. Clemson
8. Nebraska
9. Texas
10. Arkansas
11. Houston
12. UCLA
13. Purdue
14. Missouri
15. Georgia
16. Stanford
17. Navy
18. Texas A&M
19. Arizona St.
20. North Carolina St.

1979

Team

1. Alabama
2. Southern California
3. Oklahoma
4. Ohio St.
5. Houston
6. Pittsburgh
7. Nebraska
8. Florida St.
9. Arkansas
10. Purdue
11. Washington
12. Brigham Young
13. Texas
14. North Carolina
15. Baylor
16. Indiana
17. Temple
18. Penn St.
19. Michigan
20. Missouri

1980**Team**

1. Georgia
2. Pittsburgh
3. Oklahoma
4. Michigan
5. Florida St.
6. Alabama
7. Nebraska
8. Penn St.
9. North Carolina
10. Notre Dame
11. Brigham Young
12. Southern California
13. Baylor
14. UCLA
15. Ohio St.
16. Purdue
17. Washington
18. Miami (Fla.)
19. Florida
20. Southern Methodist

1981**Team**

1. Clemson
2. Pittsburgh
3. Penn St.
4. Texas
5. Georgia
6. Alabama
7. Washington
8. North Carolina
9. Nebraska
10. Michigan
11. Brigham Young
12. Ohio St.
13. Southern California
14. Oklahoma
15. Iowa
16. Arkansas
17. Mississippi St.
18. West Virginia
19. Southern Miss.
20. Missouri

1982**Team**

1. Penn St.
2. Southern Methodist
3. Nebraska
4. Georgia
5. UCLA
6. Arizona St.
7. Washington
8. Arkansas
9. Pittsburgh
10. Florida St.
11. LSU
12. Ohio St.
13. North Carolina
14. Auburn
15. Michigan
16. Oklahoma
17. Alabama
18. Texas
19. West Virginia
20. Maryland

1983**Team**

1. Miami (Fla.)
2. Nebraska
3. Auburn
4. Georgia
5. Texas
6. Florida
7. Brigham Young
8. Ohio St.
9. Michigan
10. Illinois
11. Southern Methodist
12. Alabama
13. UCLA
14. Iowa
15. Air Force
16. West Virginia
17. Penn St.
18. Oklahoma St.
19. Pittsburgh
20. Boston College

1984**Team**

1. Brigham Young
2. Washington
3. Nebraska
4. Boston College
5. Oklahoma St.
6. Oklahoma
7. Florida
8. Southern Methodist
9. Southern California
10. UCLA
11. Maryland
12. Ohio St.
13. South Carolina
14. Auburn
15. Iowa
16. LSU
17. Virginia
18. West Virginia
19. Kentucky
- Florida St.

1985**Team**

1. Oklahoma
2. Michigan
3. Penn St.
4. Tennessee
5. Air Force
6. UCLA
7. Texas A&M
8. Miami (Fla.)
9. Iowa
10. Nebraska
11. Ohio St.
12. Arkansas
13. Florida St.
14. Alabama
15. Baylor
16. Fresno St.
17. Brigham Young
18. Georgia Tech
19. Maryland
20. LSU

1986**Team**

1. Penn St.
2. Miami (Fla.)
3. Oklahoma
4. Nebraska
5. Arizona St.
6. Ohio St.
7. Michigan
8. Auburn
9. Alabama
10. Arizona
11. LSU
12. Texas A&M
13. Baylor
14. UCLA
15. Iowa
16. Arkansas
17. Washington
18. Boston College
19. Clemson
20. Florida St.

1987**Team**

1. Miami (Fla.)
2. Florida St.
3. Oklahoma
4. Syracuse
5. LSU
6. Nebraska
7. Auburn
8. Michigan St.
9. Texas A&M
10. Clemson
11. UCLA
12. Oklahoma St.
13. Tennessee
14. Georgia
15. South Carolina
16. Iowa
17. Southern California
18. Michigan
19. Texas
20. Indiana

1988**Team**

1. Notre Dame
2. Miami (Fla.)
3. Florida St.
4. Michigan
5. West Virginia
6. UCLA
7. Auburn
8. Clemson
9. Southern California
10. Nebraska
11. Oklahoma St.
12. Syracuse
13. Arkansas
14. Oklahoma
15. Georgia
16. Washington St.
17. North Carolina St.
- Alabama
19. Indiana
20. Wyoming

1989**Team**

1. Miami (Fla.)
2. Florida St.
3. Notre Dame
4. Colorado
5. Tennessee
6. Auburn
7. Alabama
8. Michigan
9. Southern California
10. Illinois
11. Clemson
12. Nebraska
13. Arkansas
14. Penn St.
15. Virginia
16. Texas Tech
- Michigan St.
18. Brigham Young
19. Pittsburgh
20. Washington

#1990**Team**

1. Georgia Tech
2. Colorado
3. Miami (Fla.)
4. Florida St.
5. Washington
6. Notre Dame
7. Tennessee
8. Michigan
9. Clemson
10. Penn St.
11. Texas
12. Louisville
13. Texas A&M
14. Michigan St.
15. Virginia
16. Iowa
17. Brigham Young
- Nebraska
19. Auburn
20. San Jose St.
21. Syracuse
22. Southern California
23. Mississippi
24. Illinois
25. Virginia Tech

¢1991**Team**

1. Washington
2. Miami (Fla.)
3. Penn St.
4. Florida St.
5. Alabama
6. Michigan
7. Florida
8. California
9. East Caro.
10. Iowa
11. Syracuse
12. Notre Dame
13. Texas A&M
14. Tennessee
15. Nebraska
16. Oklahoma
17. Clemson
18. Colorado
19. UCLA
20. Georgia
21. Tulsa
22. Stanford
23. North Carolina St.
24. Brigham Young
25. Ohio St.

1992**Team**

1. Alabama
2. Florida St.
3. Miami (Fla.)
4. Notre Dame
5. Michigan
6. Syracuse
7. Texas A&M
8. Georgia
9. Stanford
10. Florida
11. Washington
12. Tennessee
13. Colorado
14. Nebraska
15. Washington St.
16. Mississippi
17. North Carolina St.
18. North Carolina
19. Ohio St.
20. Hawaii
21. Boston College
22. Kansas
23. Fresno St.
24. Penn St.
25. Mississippi St.

1993**Team**

1. Florida St.
2. Notre Dame
3. Nebraska
4. Florida
5. Wisconsin
6. Texas A&M
7. Penn St.
8. West Virginia
9. Ohio St.
10. Arizona
11. Boston College
12. Tennessee
13. Alabama
14. Miami (Fla.)
15. Oklahoma
16. Colorado
17. UCLA
18. Kansas St.
19. Michigan
20. North Carolina
21. Virginia Tech
22. Louisville
23. Clemson
24. California
25. Southern California

1994**Team**

1. Nebraska
2. Penn St.
3. Colorado
4. Florida St.
5. Alabama
6. Miami (Fla.)
7. Florida
8. Utah
9. Michigan
10. Ohio St.
11. Oregon
12. Brigham Young
13. Southern California
14. Colorado St.
15. Virginia
16. Kansas St.
17. North Carolina St.
18. Tennessee
19. Washington St.
20. Arizona
21. North Carolina
22. Boston College
23. Texas
24. Virginia Tech
25. Mississippi St.

1995**Team**

1. Nebraska
2. Florida
3. Tennessee
4. Colorado
5. Florida St.
6. Ohio St.
7. Kansas St.
8. Northwestern
9. Virginia Tech
10. Kansas
11. Southern California
12. Penn St.
13. Notre Dame
14. Texas A&M
15. Texas
16. Virginia
17. Syracuse
18. Oregon
19. Michigan
20. Texas Tech
21. Auburn
22. Toledo
23. Iowa
24. East Caro.
25. LSU

*Beginning in 1974, by agreement with the American Football Coaches Association, teams on probation by the NCAA were ineligible for ranking and national championship consideration by the UPI Board of Coaches. #Beginning in 1990 season, UPI selected top 25 teams instead of 20. ¢In 1991-92, the No. 1 team in the final UPI/NFF poll received the MacArthur Bowl, awarded by the NFF since 1959 to recognize its national champion. Beginning in 1993, the No. 1 team in the USA Today/Hall of Fame poll was awarded the MacArthur Bowl. The National Football Foundation and Hall of Fame MacArthur Bowl national champions before 1991 are listed in national polls section.

USA Today/ESPN (Coaches) Weekly Poll Leaders

1992		10-10 Florida St.(5-0-0)	11-23 Kansas St.(11-0-0)
9-8 Miami (Fla.).....(1-0-0)	10-17 Florida St.(6-0-0)	11-30 Kansas St.(11-0-0)	
9-15 Miami (Fla.).....(1-0-0)	10-24 Florida St.(7-0-0)	12-7 Tennessee(12-0-0) (2)	
9-22 Miami (Fla.).....(2-0-0)	10-31 Nebraska(8-0-0) (2)	1-5 Tennessee(13-0-0)	
9-29 Washington.....(3-0-0) (2)	11-7 Nebraska(9-0-0)		
10-6 Washington.....(4-0-0)	11-14 Nebraska(10-0-0)	1999	
10-13 Miami (Fla.).....(5-0-0) (2)	11-21 Nebraska(10-0-0)	8-30 Florida St.(1-0-0)	
10-20 Miami (Fla.).....(6-0-0)	11-28 Nebraska(11-0-0)	9-6 Florida St.(1-0-0)	
10-27 Miami (Fla.).....(7-0-0)	12-5 Nebraska(11-0-0)	9-13 Florida St.(2-0-0)	
11-3 Miami (Fla.).....(8-0-0)	1-3 Nebraska(12-0-0)	9-20 Florida St.(3-0-0)	
11-10 Miami (Fla.).....(8-0-0)		9-27 Florida St.(4-0-0)	
11-17 Miami (Fla.).....(9-0-0)	1996	10-4 Florida St.(5-0-0)	
11-24 Miami (Fla.).....(10-0-0)	9-2 Nebraska(0-0-0)	10-11 Florida St.(6-0-0)	
12-1 Miami (Fla.).....(11-0-0)	9-9 Nebraska(1-0-0)	10-18 Florida St.(7-0-0)	
12-8 Miami (Fla.).....(11-0-0)	9-16 Nebraska(1-0-0)	10-25 Florida St.(8-0-0)	
1-2 Alabama(13-0-0) (2)	9-23 Florida(3-0-0) (4)	11-1 Florida St.(9-0-0)	
	9-30 Florida(4-0-0)	11-8 Florida St.(9-0-0)	
	10-7 Florida(5-0-0)	11-15 Florida St.(10-0-0)	
1993	10-14 Florida(6-0-0)	11-22 Florida St.(11-0-0)	
8-31 Florida St.(1-0-0)	10-21 Florida(7-0-0)	11-29 Florida St.(11-0-0)	
9-7 Florida St.(2-0-0)	10-28 Florida(7-0-0)	12-6 Florida St.(11-0-0)	
9-14 Florida St.(3-0-0)	11-4 Florida(8-0-0)	1-5 Florida St.(12-0-0)	
9-21 Florida St.(4-0-0)	11-11 Florida(9-0-0)		
9-28 Florida St.(4-0-0)	11-18 Florida(10-0-0)	2000	
10-5 Florida St.(5-0-0)	11-25 Florida(10-0-0)	8-28 Nebraska(0-0-0)	
10-12 Florida St.(6-0-0)	12-2 Florida St.(11-0-0) (2)	9-4 Nebraska(1-0-0)	
10-19 Florida St.(7-0-0)	12-9 Florida St.(11-0-0)	9-11 Nebraska(2-0-0)	
10-26 Florida St.(7-0-0)	1-3 Florida(12-1-0)	9-18 Nebraska(2-0-0)	
11-2 Florida St.(8-0-0)		9-25 Nebraska(3-0-0)	
11-9 Florida St.(9-0-0)	1997	10-2 Nebraska(4-0-0)	
11-16 Notre Dame(10-0-0) (2)	9-2 Florida(1-0-0)	10-9 Nebraska(5-0-0)	
11-23 Nebraska(10-0-0) (2)	9-8 Florida(2-0-0)	10-16 Nebraska(6-0-0)	
11-30 Nebraska(11-0-0)	9-15 Florida(2-0-0)	10-23 Nebraska(7-0-0)	
12-7 Nebraska(11-0-0)	9-22 Florida(3-0-0)	10-30 Oklahoma(7-0-0)	
1-3 Florida St.(12-1-0) (3)	9-29 Florida(4-0-0)	11-6 Oklahoma(8-0-0)	
	10-6 Florida(5-0-0)	11-13 Oklahoma(9-0-0)	
	10-13 Penn St.(5-0-0) (2)	11-20 Oklahoma(10-0-0)	
1994	10-20 Nebraska(6-0-0) (2)	11-27 Oklahoma(11-0-0)	
9-6 Nebraska(1-0-0)	10-27 Nebraska(7-0-0)	12-4 Oklahoma(12-0-0)	
9-13 Nebraska(2-0-0)	11-3 Nebraska(8-0-0)	1-5 Oklahoma(13-0-0)	
9-20 Nebraska(3-0-0)	11-10 Florida St.(9-0-0) (2)		
9-27 Nebraska(4-0-0)	11-17 Florida St.(10-0-0)	2001	
10-4 Florida(4-0-0) (2)	11-24 Michigan(11-0-0) (2)	8-27 Florida(0-0-0)	
10-11 Florida(5-0-0)	12-1 Michigan(11-0-0)	9-2 Florida(1-0-0)	
10-18 Penn St.(6-0-0) (3)	12-8 Michigan(11-0-0)	9-9 Miami (Fla.)(2-0-0)	
10-25 Penn St.(6-0-0)	1-3 Nebraska(13-0-0) (2)	9-23 Miami (Fla.)(2-0-0)	
11-1 Penn St.(7-0-0)		9-30 Miami (Fla.)(3-0-0)	
11-8 Nebraska(10-0-0) (2)	1998	10-7 Florida(4-0-0)	
11-15 Nebraska(11-0-0)	9-7 Ohio St.(1-0-0)	10-14 Miami (Fla.)(5-0-0)	
11-22 Nebraska(11-0-0)	9-14 Ohio St.(2-0-0)	10-21 Miami (Fla.)(6-0-0)	
11-29 Nebraska(12-0-0)	9-21 Ohio St.(3-0-0)	10-28 Miami (Fla.)(7-0-0)	
12-6 Nebraska(12-0-0)	9-28 Ohio St.(3-0-0)	11-4 Miami (Fla.)(7-0-0)	
1-3 Nebraska(13-0-0)	10-5 Ohio St.(4-0-0)	11-11 Nebraska(8-0-0)	
	10-12 Ohio St.(5-0-0)	11-18 Miami (Fla.)(9-0-0)	
1995	10-19 Ohio St.(6-0-0)	11-24 Miami (Fla.)(10-0-0)	
9-5 Florida St.(1-0-0)	10-26 Ohio St.(7-0-0)	12-2 Miami (Fla.)(11-0-0)	
9-12 Florida St.(2-0-0)	11-2 Ohio St.(8-0-0)	12-8 Miami (Fla.)(11-0-0)	
9-19 Florida St.(3-0-0)	11-9 Tennessee (8-0-0) (3) & Kansas St.(9-0-0) (2)	1-4 Miami (Fla.)(12-0-0)	
9-26 Florida St.(4-0-0)	11-16 Kansas St.(10-0-0)		
10-3 Florida St.(4-0-0)			

2001 USA Today/ESPN Week-by-Week Polls

Team	Pre	A27	S2	S9	S23	S30	O7	O14	O21	O28	N4	N11	N18	N25	D1	D8	J4
Florida.....	1	1	1	2	2	2	2	7	6	3	3	3	3	2	6	5	3
Miami (Fla.).....	2	2	2	1	1	1	1	1	1	1	1	2	1	1	1	1	1
Oklahoma.....	3	3	3	3	3	3	3	2	2	4	4	4	4	11	11	10	6
Nebraska.....	4	4	4	4	4	4	4	3	3	2	2	1	2	6	4	4	7
Florida St.	5	5	5	5	15	14	13	22	18	14	10	20	NR	NR	24	24	15
Texas.....	6	6	6	6	5	5	11	8	7	5	5	5	5	3	10	9	5
Tennessee.....	7	8	7	8	8	7	14	11	9	7	6	6	6	4	2	8	4
Oregon.....	8	7	8	7	6	8	6	5	13	9	7	7	7	5	3	2	2
Virginia Tech.....	9	9	9	9	7	6	5	4	4	12	22	17	15	13	16	16	18
Michigan.....	10	10	10	17	17	15	12	9	8	6	13	11	11	16	15	15	20
Kansas St.	11	11	11	10	9	13	21	NR	NR	NR	NR	NR	NR	NR	NR	NR	NR
Oregon St.	12	12	12	22	19	NR	NR	NR	NR	NR	NR	NR	NR	NR	NR	NR	NR
Georgia Tech.....	13	14	13	11	11	17	15	25	21	21	17	23	19	NR	NR	NR	NR
Washington.....	14	13	15	13	12	10	8	12	11	10	8	14	12	20	19	20	19
UCLA.....	15	15	14	12	10	9	7	6	5	11	16	21	NR	NR	NR	NR	NR
Notre Dame.....	16	17	17	23	NR	NR	NR	NR	NR	NR	NR	NR	NR	NR	NR	NR	NR
LSU.....	17	16	16	14	14	20	NR	NR	NR	NR	NR	NR	NR	24	20	12	8
Clemson.....	18	18	19	18	25	21	18	15	25	24	NR	NR	NR	NR	NR	NR	NR
Mississippi St.	19	19	18	16	22	NR	NR	NR	NR	NR	NR	NR	NR	NR	NR	NR	NR
Northwestern.....	20	20	20	19	18	16	24	20	NR	NR	NR	NR	NR	NR	NR	NR	NR
Ohio St.	21	21	22	21	NR	NR	25	NR	NR	NR	NR	NR	NR	25	23	23	NR
South Carolina.....	22	22	21	20	16	12	9	16	14	20	15	22	18	15	14	14	13

Team	Pre	A27	S2	S9	S23	S30	O7	O14	O21	O28	N4	N11	N18	N25	D1	D8	J4
Wisconsin.....	23	23	23	NR	NR	NR	NR	NR	NR	NR	NR	NR	NR	NR	NR	NR	NR
Colorado St.....	24	24	NR	NR	NR	NR	NR	NR	NR	NR	NR	NR	NR	NR	NR	NR	NR
Alabama.....	25	25	NR	NR	NR	NR	NR	NR	NR	NR	NR	NR	NR	NR	NR	NR	NR
Georgia.....	NR	NR	24	NR	NR	NR	NR	19	16	23	21	NR	23	19	18	19	25
Purdue.....	NR	NR	25	24	21	18	16	24	20	15	24	NR	NR	NR	NR	NR	NR
Fresno St.....	NR	NR	NR	15	13	11	10	10	19	NR	NR	25	22	21	21	21	NR
BYU.....	NR	NR	NR	25	20	18	17	13	10	8	9	8	8	7	8	17	24
Illinois.....	NR	NR	NR	NR	23	NR	NR	NR	23	18	14	12	10	9	8	7	12
Michigan St.....	NR	NR	NR	NR	24	NR	NR	NR	NR	NR	23	NR	NR	NR	NR	NR	NR
Texas A&M.....	NR	NR	NR	NR	NR	22	19	NR	24	17	NR	NR	NR	NR	NR	NR	NR
Toledo.....	NR	NR	NR	NR	NR	23	23	23	NR	NR	NR	NR	NR	NR	NR	NR	22
Stanford.....	NR	NR	NR	NR	NR	24	22	NR	22	13	19	15	13	12	12	11	17
Maryland.....	NR	NR	NR	NR	NR	25	20	14	12	16	11	9	9	7	7	6	10
Colorado.....	NR	NR	NR	NR	NR	NR	NR	17	NR	25	20	16	14	10	5	3	9
Washington St.....	NR	NR	NR	NR	NR	NR	NR	18	15	19	12	10	16	14	13	13	11
Auburn.....	NR	NR	NR	NR	NR	NR	NR	21	17	NR	NR	18	24	22	NR	NR	NR
Syracuse.....	NR	NR	NR	NR	NR	NR	NR	NR	NR	22	18	13	21	17	17	18	14
Louisville.....	NR	NR	NR	NR	NR	NR	NR	NR	NR	NR	25	19	17	23	22	22	16
Marshall.....	NR	NR	NR	NR	NR	NR	NR	NR	NR	NR	NR	24	20	18	25	25	21
Arkansas.....	NR	NR	NR	NR	NR	NR	NR	NR	NR	NR	NR	NR	25	NR	NR	NR	NR
Boston College.....	NR	NR	NR	NR	NR	NR	NR	NR	NR	NR	NR	NR	NR	NR	NR	NR	23

USA Today/ESPN Final Polls (Coaches)

Took over as coaches poll in 1991. (Cable News Network, 1982-96; ESPN 1997.)

1982

- Team**
1. Penn St.
 2. Southern Methodist
 3. Nebraska
 4. Georgia
 5. UCLA
 6. Arizona St.
 7. Pittsburgh
 8. Arkansas
 9. Clemson
 10. Washington
 11. LSU
 12. Florida St.
 13. Ohio St.
 14. Southern California
 15. Oklahoma
 16. Auburn
 17. West Virginia
 18. Maryland
 19. North Carolina
 20. Texas
 21. Michigan
 22. Alabama
 23. Tulsa
 24. Iowa
 25. Florida

1983

- Team**
1. Miami (Fla.)
 2. Auburn
 3. Nebraska
 4. Georgia
 5. Texas
 6. Brigham Young
 7. Michigan
 8. Ohio St.
 9. Florida
 10. Clemson
 11. Illinois
 12. Southern Methodist
 13. Alabama
 14. Air Force
 15. West Virginia
 16. Iowa
 17. Tennessee
 18. UCLA
 19. Pittsburgh
 20. Penn St.
 21. Oklahoma
 22. Boston College
 23. Oklahoma St.
 24. Maryland
 25. East Caro.

1984

- Team**
1. Brigham Young
 2. Washington
 3. Florida
 4. Nebraska
 5. Oklahoma
 6. Boston College
 7. Oklahoma St.
 8. Southern Methodist
 9. Maryland
 10. South Carolina
 11. Southern California
 12. UCLA
 13. LSU
 14. Ohio St.
 15. Auburn
 16. Miami (Fla.)
 17. Florida St.
 18. Virginia
 19. Kentucky
 20. Iowa
 21. West Virginia
 22. Army
 23. Georgia
 24. Air Force
 25. Notre Dame

1985

- Team**
1. Oklahoma
 2. Penn St.
 3. Michigan
 4. Tennessee
 5. Florida
 6. Miami (Fla.)
 7. Air Force
 8. Texas A&M
 9. UCLA
 10. Iowa
 11. Nebraska
 12. Alabama
 13. Ohio St.
 14. Florida St.
 15. Arkansas
 16. Brigham Young
 17. Maryland
 18. Georgia Tech
 19. Baylor
 20. Auburn
 21. LSU
 22. Army
 23. Fresno St.
 24. Georgia
 25. Oklahoma St.

1986

- Team**
1. Penn St.
 2. Miami (Fla.)
 3. Oklahoma
 4. Nebraska
 5. Arizona St.
 6. Ohio St.
 7. Auburn
 8. Michigan
 9. Alabama
 10. LSU
 11. Arizona
 12. Texas A&M
 13. UCLA
 14. Baylor
 15. Boston College
 16. Iowa
 17. Arkansas
 18. Clemson
 19. Washington
 20. Virginia Tech
 21. Florida St.
 22. Stanford
 23. Georgia
 24. North Carolina St.
 25. San Diego St.

1987

- Team**
1. Miami (Fla.)
 2. Florida St.
 3. Oklahoma
 4. Syracuse
 5. Nebraska
 6. LSU
 7. Auburn
 8. Michigan St.
 9. Texas A&M
 10. UCLA
 11. Clemson
 12. Oklahoma St.
 13. Georgia
 14. Tennessee
 15. Iowa
 16. Notre Dame
 17. Southern California
 18. South Carolina
 19. Michigan
 20. Texas
 21. Pittsburgh
 22. Indiana
 23. Penn St.
 24. Ohio St.
 25. Alabama

1988

- Team**
1. Notre Dame
 2. Miami (Fla.)
 3. Florida St.
 4. UCLA
 5. Michigan
 6. West Virginia
 7. Southern California
 8. Nebraska
 9. Auburn
 10. Clemson
 11. Oklahoma St.
 12. Syracuse
 13. Oklahoma
 14. Arkansas
 15. Washington St.
 16. Georgia
 17. Alabama
 18. North Carolina St.
 19. Houston
 20. Indiana
 21. Wyoming
 22. LSU
 23. Colorado
 24. Southern Miss.
 25. Brigham Young

1989

- Team**
1. Miami (Fla.)
 2. Notre Dame
 3. Florida St.
 4. Colorado
 5. Tennessee
 6. Auburn
 7. Southern California
 8. Michigan
 9. Alabama
 10. Illinois
 11. Nebraska
 12. Clemson
 13. Arkansas
 14. Houston
 15. Penn St.
 16. Virginia
 17. Michigan St.
 18. Texas Tech
 19. Pittsburgh
 20. Texas A&M
 21. West Virginia
 22. Brigham Young
 23. Syracuse
 24. Ohio St.
 25. Washington

1990

- Team**
1. Colorado
 2. Georgia Tech
 3. Miami (Fla.)
 4. Florida St.
 5. Washington
 6. Notre Dame
 7. Tennessee
 8. Michigan
 9. Clemson
 10. Texas
 11. Penn St.
 12. Houston
 13. Florida
 14. Louisville
 15. Michigan St.
 16. Texas A&M
 17. Oklahoma
 18. Iowa
 19. Auburn
 20. Brigham Young
 21. Mississippi
 22. Brigham Young
 23. Nebraska
 24. Illinois
 25. Virginia

1991

- Team**
1. Washington
 2. Miami (Fla.)
 3. Penn St.
 4. Florida St.
 5. Alabama
 6. Michigan
 7. California
 8. Florida
 9. East Caro.
 10. Iowa
 11. Syracuse
 12. Notre Dame
 13. Texas A&M
 14. Oklahoma
 15. Tennessee
 16. Nebraska
 17. Clemson
 18. UCLA
 19. Georgia
 20. Colorado
 21. Tulsa
 22. Stanford
 23. Brigham Young
 24. Air Force
 25. North Carolina St.

1992

- Team**
1. Alabama
 2. Florida St.
 3. Miami (Fla.)
 4. Notre Dame
 5. Michigan
 6. Texas A&M
 7. Syracuse
 8. Georgia
 9. Stanford
 10. Washington
 11. Florida
 12. Tennessee
 13. Colorado
 14. Nebraska
 15. North Carolina St.
 16. Mississippi
 17. Washington St.
 18. North Carolina
 19. Ohio St.
 20. Hawaii
 21. Boston College
 22. Fresno St.
 23. Kansas
 24. Penn St.
 25. Wake Forest

1993

- Team**
1. Florida St.
 2. Notre Dame
 3. Nebraska
 4. Florida
 5. Wisconsin
 6. West Virginia
 7. Penn St.
 8. Texas A&M
 9. Arizona
 10. Ohio St.
 11. Tennessee
 12. Boston College
 13. Alabama
 14. Oklahoma
 15. Miami (Fla.)
 16. Colorado
 17. UCLA
 18. Kansas St.
 19. Michigan
 20. Virginia Tech
 21. North Carolina
 22. Clemson
 23. Louisville
 24. California
 25. Southern California

1994**Team**

1. Nebraska
2. Penn St.
3. Colorado
4. Alabama
5. Florida St.
6. Miami (Fla.)
7. Florida
8. Utah
9. Ohio St.
10. Brigham Young
11. Oregon
12. Michigan
13. Virginia
14. Colorado St.
15. Southern California
16. Kansas St.
17. North Carolina St.
18. Tennessee
19. Washington St.
20. Arizona
21. North Carolina
22. Boston College
23. Texas
24. Virginia Tech
25. Mississippi St.

1995**Team**

1. Nebraska
2. Tennessee
3. Florida
4. Colorado
5. Florida St.
6. Kansas St.
7. Northwestern

8. Ohio St.
9. Virginia Tech
10. Kansas
11. Southern California
12. Penn St.
13. Notre Dame
14. Texas
15. Texas A&M
16. Syracuse
17. Virginia
18. Oregon
19. Michigan
20. Texas Tech
21. Auburn
22. Iowa
23. East Caro.
24. Toledo
25. LSU

1996**Team (Record)**

1. Florida (12-1)
2. Ohio St. (11-1)
3. Florida St. (11-1)
4. Arizona St. (11-1)
5. Brigham Young (14-1)
6. Nebraska (11-2)
7. Penn St. (11-2)
8. Colorado (10-2)
9. Tennessee (10-2)
10. North Carolina (10-2)
11. Alabama (10-3)
12. Virginia Tech (10-2)
13. LSU (10-2)
14. Miami (Fla.) (9-3)
15. Washington (9-3)
16. Northwestern (9-3)

17. Kansas St. (9-3)
18. Iowa (9-3)
19. Syracuse (9-3)
20. Michigan (8-4)
21. Notre Dame (8-3)
22. Wyoming (10-2)
23. Texas (8-5)
24. Army (10-2)
25. Auburn (8-4)

1997**Team (Record)**

1. Nebraska (13-0)
2. Michigan (12-0)
3. Florida St. (11-1)
4. North Carolina (11-1)
5. UCLA (10-2)
6. Florida (10-2)
7. Kansas St. (11-1)
8. Tennessee (11-2)
9. Washington St. (10-2)
10. Georgia (10-2)
11. Auburn (10-3)
12. Ohio St. (10-3)
13. LSU (9-3)
14. Arizona St. (9-3)
15. Purdue (9-3)
16. Colorado St. (11-2)
17. Penn St. (9-3)
18. Washington (8-4)
19. Southern Miss. (9-3)
20. Syracuse (9-4)
21. Texas A&M (9-4)
22. Mississippi (8-4)
23. Missouri (7-5)
24. Oklahoma St. (8-4)
25. Air Force (10-3)

1998**Team (Record)**

1. Tennessee (13-0)
2. Ohio St. (11-1)
3. Florida St. (11-2)
4. Arizona (12-1)
5. Wisconsin (11-1)
6. Florida (10-2)
7. Tulane (12-0)
8. UCLA (10-2)
9. Kansas St. (11-2)
10. Air Force (12-1)
11. Georgia Tech (10-2)
12. Michigan (10-3)
13. Texas A&M (11-3)
14. Georgia (9-3)
15. Penn St. (9-3)
16. Texas (9-3)
17. Arkansas (9-3)
18. Virginia (9-3)
19. Virginia Tech (9-3)
20. Nebraska (9-4)
21. Miami (Fla.) (9-3)
22. Notre Dame (9-3)
23. Purdue (9-4)
24. Syracuse (8-4)
25. Missouri (8-4)

1999**Team (Record)**

1. Florida St. (12-0)
2. Nebraska (12-1)
3. Virginia Tech (11-1)
4. Wisconsin (10-2)
5. Michigan (10-2)
6. Kansas St. (11-1)
7. Michigan St. (10-2)

8. Alabama (10-3)
9. Tennessee (9-3)
10. Marshall (13-0)
11. Penn St. (10-3)
12. Mississippi St. (10-2)
13. Southern Miss. (9-3)
14. Florida (9-4)
15. Miami (Fla.) (9-4)
16. Georgia (8-4)
17. Minnesota (8-4)
18. Oregon (9-3)
19. Arkansas (8-4)
20. Texas A&M (8-4)
21. Georgia Tech (8-4)
22. Mississippi (8-4)
23. Texas (9-5)
24. Stanford (8-4)
25. Illinois (8-4)

2000**Team (Record)**

1. Oklahoma (13-0)
2. Miami (Fla.) (11-1)
3. Washington (11-1)
4. Florida St. (11-2)
5. Oregon St. (11-1)
6. Virginia Tech (11-1)
7. Nebraska (10-2)
8. Kansas St. (11-3)
9. Oregon (10-2)
10. Michigan (9-3)
11. Florida (10-3)
12. Texas (9-3)
13. Purdue (8-4)
14. Clemson (9-3)
15. Colorado St. (10-2)
16. Notre Dame (9-3)

17. Georgia (8-4)
18. TCU (10-2)
19. Georgia Tech (9-3)
20. Auburn (9-4)
21. South Carolina (8-4)
22. Mississippi St. (8-4)
23. Iowa St. (9-3)
24. Wisconsin (9-4)
25. Tennessee (8-4)

2001**Team (Record)**

1. Miami (Fla.) (12-0)
2. Oregon (11-1)
3. Florida (10-2)
4. Tennessee (11-2)
5. Texas (11-2)
6. Oklahoma (11-2)
7. Nebraska (11-2)
8. LSU (10-3)
9. Colorado (10-3)
10. Maryland (10-2)
11. Washington St. (10-2)
12. Illinois (10-2)
13. South Carolina (9-3)
14. Syracuse (10-3)
15. Florida St. (8-4)
16. Louisville (11-2)
17. Stanford (9-3)
18. Virginia Tech (8-4)
19. Washington (8-4)
20. Michigan (8-4)
21. Marshall (11-2)
22. Toledo (10-2)
23. Boston College (8-4)
24. Brigham Young (12-2)
25. Georgia (8-4)

BOWL COALITION, ALLIANCE AND BOWL CHAMPIONSHIP SERIES HISTORY

BOWL COALITION

The history of the College Football Bowl Coalition began in 1992 and lasted for three years through the 1994 season. The Bowl Coalition featured four games - the Orange, Sugar, Cotton and Fiesta Bowls - with conference champions locked into the Orange (Big Eight), Sugar (Southeastern) and Cotton (Southwest) Bowls and the Fiesta Bowl pairing two at-large teams.

The Fiesta Bowl had the ability to select one Coalition-eligible team, that was not a conference champion, before the national selection date. The original Coalition also involved champions from the Big East and Atlantic Coast Conferences, as well as Notre Dame.

Selections were made on the basis of how the champions of the Big Eight, Southeastern and Southwest Conferences finished in the final regular-season poll, which was a combination of the Associated Press and CNN/USA Today rankings. All selections were made by the Coalition as a group on the first Sunday in December following the final weekend of the regular season.

All teams had to have at least six wins against Division I-A opponents and Notre Dame was guaranteed a spot with seven wins and could still qualify with six wins given mutual agreement between the bowls.

There were 56 Division I-A members that were members of the original Coalition, which also included original involvement with the Gator and

Hancock Bowls. The remainder of the bowls remained in place, many with predetermined conference tie-ins. A second layer of bowls eventually was identified and came to be known as the Tier Two bowls.

BOWL COALITION (1992-94)

1992 SEASON

SUGAR BOWL

Alabama 34, Miami (Fla.) 13

(Had first selection, but had automatic matchup between SEC champion Alabama, which was ranked No. 2 in final regular-season AP poll, against Big East champion Miami (Florida), which was ranked No. 1.)

COTTON BOWL

Notre Dame 28, Texas A&M 3

(Has second selection based on SWC champion Texas A&M being ranked No. 4 at end of regular season and chose at-large selection Notre Dame.)

ORANGE BOWL

Florida St. 27, Nebraska 14

(Had third selection based on Big Eight champion Nebraska being ranked No. 11 at end of regular season and chose ACC champion Florida State.)

FIESTA BOWL

Syracuse 26, Colorado 22

(Had fourth selection and chose at-large selection Syracuse and at-large selection Colorado.)

1993 SEASON

ORANGE BOWL

Florida St. 18, Nebraska 14

(Had first selection, but had automatic matchup between Big Eight champion Nebraska, which was ranked No. 1 in final regular-season coalition poll, against ACC champion Florida State, which was ranked No. 2.)

SUGAR BOWL

Florida 41, West Virginia 7

(Had second selection based on Big East champion West Virginia being ranked No. 3 at end of regular season and chose SEC champion Florida.)

COTTON BOWL

Notre Dame 24, Texas A&M 21

(Had third selection based on SWC champion Texas A&M being ranked No. 7 at end of regular season and chose at-large selection Notre Dame.)

FIESTA BOWL

Arizona 29, Miami (Fla.) 0

(Had fourth selection and chose at-large selection Miami (Florida) and also picked at-large Arizona.)

1994 SEASON

ORANGE BOWL

Nebraska 24, Miami (Fla.) 17

(Had first selection based on Big Eight champion Nebraska being ranked No. 1 at end of regular season in coalition poll and chose Big East champion Miami (Florida).)

SUGAR BOWL

Florida St. 23, Florida 17

(Had second selection based on SEC champion Florida being ranked No. 5 and chose ACC champion Florida State.)

COTTON BOWL

Southern California 55, Texas Tech 14

(Had third selection based on SWC champion Texas Tech being unranked and chose at-large Southern California.)

FIESTA BOWL

Colorado 41, Notre Dame 24

(Had fourth selection and chose at-large Notre Dame and at-large Colorado.)

BOWL ALLIANCE

The Bowl Alliance lasted three seasons, 1995 through 1997, and involved three games - the Fiesta, Orange and Sugar Bowls. A predetermined rotation created a situation in which each year a different bowl had the first two choices, while a second bowl chose third and fifth and the third bowl chose fourth and sixth.

Conferences that were a part of the Alliance were the Big 12, Atlantic Coast, Big East and

Southeastern, leaving two at-large slots.

The most noteworthy change from the Coalition to the Alliance was the elimination of the conference tie-ins which had been in existence for years. The goal was to provide the best opportunity to match the top two teams and provide the greatest flexibility in creating the postseason matchups between Alliance partners.

In 1995, the first season of the Alliance, there was only one at-large position since the merger of the Big Eight and Southwest Conferences into the Big 12 had not yet taken place, providing five guaranteed conference champions that season.

Notre Dame was guaranteed the at-large slot in 1995 by finishing in the top ten of either the Associated Press or CNN/USA Today poll.

BOWL ALLIANCE (1995-97)

1995 SEASON

FIESTA BOWL

Nebraska 62, Florida 24

(Had first and second selections and picked Big Eight champion Nebraska, which was ranked No. 1 in the regular-season AP poll, against SEC champion Florida, which was ranked No. 2. This pick was required through mandatory No. 1 vs. No. 2 matchup rules.)

ORANGE BOWL

Florida St. 31, Notre Dame 26

(Had third and fifth selections and picked ACC champion Florida State against at-large Notre Dame.)

SUGAR BOWL

Virginia Tech 28, Texas 10

(Had fourth and sixth selections and picked Big East champion Virginia Tech against SWC champion Texas.)

1996 SEASON

SUGAR BOWL

Florida 52, Florida St. 20

(Had first and second selections and picked SEC champion Florida and ACC champion Florida State.)

FIESTA BOWL

Penn State 38, Texas 15

(Had third and fifth selections and picked at-large Penn State and Big 12 champion Texas.)

ORANGE BOWL

Nebraska 41, Virginia Tech 21

(Had fourth and sixth selections and picked at-large selection Nebraska and Big East champion Virginia Tech.)

1997 SEASON

ORANGE BOWL

Nebraska 42, Tennessee 17

(Had first and second selections and picked Big 12 champion Nebraska and SEC champion Tennessee.)

SUGAR BOWL

Florida St. 31, Ohio St. 14

(Had third and fifth selections and picked ACC champion Florida State and at-large Ohio State.)

FIESTA BOWL

Kansas St. 35, Syracuse 18

(Had fourth and sixth selections and picked at-large Kansas State and Big East champion Syracuse.)

BOWL CHAMPIONSHIP SERIES

The Bowl Championship Series (BCS) was launched in 1998 to match the No. 1 and No. 2 teams in the BCS rankings in a bowl game to determine a national champion in the absence of NCAA-sponsored playoffs. The No.1 vs. No. 2 game rotates between the Fiesta, Orange, Rose and Sugar Bowls.

Top-ranked Tennessee beat Florida State, 23-16, in the Fiesta Bowl to cap the first BCS year. Florida State returned to the title game again in 1999, this time appearing in the Sugar Bowl as the No. 1 team. The Seminoles upended Virginia Tech, 46-29.

In 2000, it was the Orange Bowl's turn to host the final game, and Florida State kept its streak of appearances alive. However, Oklahoma's defense ruled the evening as the Sooners won 13-2.

Last year, Miami (Florida) was the only unbeaten team in Division I-A through the regular season and earned the top spot in the BCS rankings. Nebraska edged Colorado for the second spot and joined the Hurricanes in the Rose Bowl. Miami exploded for 34 unanswered points in the first half on its way to a 37-14 triumph.

NOTE: The NCAA football certification subcommittee has not enacted, adopted or otherwise approved of the process described below. The NCAA has no role in the selection of the institutions that participate in postseason bowl games and does not sponsor a Division I-A football championship.

2001 FINAL BOWL CHAMPIONSHIP SERIES RANKINGS

Rk	Team	AP	USA Today/ESPN	Poll Avg.	And. & Hester	AJC Colley	Bill.	Massey	Roth.	Sagar.	Scripps-How.	Wolfe	Comp. Avg.	Sched. Strength	Sched. Rank	Losses	Subtotal	Quality Win	Total
1.	Miami (Fla.)	1	1	1.0	1	1	1	1	1	1	1	1	1.00	18	0.72	0	2.72	-0.1	2.62
2.	Nebraska	4	4	4.0	2	2	2	3	2	3	2	2	2.17	14	0.56	1	7.73	-0.5	7.23
3.	Colorado	3	3	3.0	4	5	4	4	5	5	3	3	4.50	2	0.08	2	9.58	-2.3	7.28
4.	Oregon	2	2	2.0	3	3	3	2	8	7	6	7	4.83	31	1.24	1	9.07	-0.4	8.67
5.	Florida	5	5	5.0	9	8	7	8	4	2	3	5	5.83	19	0.76	2	13.59	-0.5	13.09
6.	Tennessee	8	8	8.0	5	4	8	6	7	8	7	4	6.17	3	0.12	2	16.29	-1.6	14.69
7.	Texas	9	9	9.0	8	9	10	9	3	4	4	6	6.67	33	1.32	2	18.99	-1.2	17.79
8.	Illinois	7	7	7.0	7	6	6	12	13	12	10	12	9.83	37	1.48	1	19.31	0.0	19.31
9.	Stanford	11	11	11.0	6	7	11	5	9	9	8	8	7.83	22	0.88	2	21.71	-1.3	20.41
10.	Maryland	6	6	6.0	14	10	5	10	11	11	14	11	11.17	78	3.12	1	21.29	0.0	21.29
11.	Oklahoma	10	10	10.0	10	11	9	13	6	6	9	9	9.00	36	1.44	2	22.44	-0.9	21.54
12.	Washington St.	13	13	13.0	12	12	12	7	10	10	11	10	10.83	42	1.68	2	27.51	-0.6	26.91
13.	LSU	12	12	12.0	11	13	14	14	12	18	13	14	13.33	10	0.40	3	28.73	-1.0	27.73
14.	South Carolina	14	14	14.0	20	19	19	17	17	23	23	17	19.17	40	1.60	3	37.77	0.0	37.77
15.	Washington	21	20	20.5	13	15	15	11	16	25	17	13	14.83	21	0.84	3	39.17	-1.0	38.17

EXPLANATION

Poll Average - Average of the AP Media Poll and USA Today/ESPN Coaches Poll. Others receiving votes calculated in order received.

Computer Average - Average of Anderson & Hester (And. & Hester), Atlanta Journal-Constitution Colley Matrix (AJC Colley), Richard Billingsley (Bill.), Kenneth Massey (Massey), David Rothman (Roth.), Jeff Sagarin's USA Today (Sagar.), Matthews/Scripps-Howard (Scripps-How.), and the Peter Wolfe (Wolfe) rankings. The computer component will be determined by averaging six rankings. The highest and the lowest will be disregarded.

Schedule Rank - Rank of schedule strength compared to other Division I-A teams of actual games played divided by 25. This component is calculated by determining the cumulative won/loss records of the team's opponent (66 2/3 percent) and the cumulative won/loss records of the team's opponents' opponents (33 1/3 percent).

Losses - One point for each loss during the season.

Subtotal - The values from the four factors described above are added.

Quality Win Component - The quality win component will reward to varying degrees teams that defeat opponents ranked among the top 15 in the weekly standings. The bonus point scale will range from a high of 1.5 points for a win over the top ranked team to a low of 0.1 for a victory over the 15th-ranked BCS team. The BCS Standings at the end of the season will determine final quality win points. If a team registers a victory over a team more than once during the regular season, quality points will be awarded just once. Quality win points are based on the standings determined by the subtotal. The final standings are reconfigured to reflect the quality win point deduction.

Total - The value of the quality win component is subtracted from the subtotal.

BCS RESULTS FOR 2001-02:

Rose Bowl—Miami (Fla.) 37, Nebraska 14

Fiesta Bowl—Oregon 38, Colorado 16

Orange Bowl—Florida 56, Maryland 23

Sugar Bowl—LSU 47, Illinois 34

2000 FINAL BOWL CHAMPIONSHIP SERIES RANKINGS

Rk	Team	AP	USA/ESPN	Poll Avg.	Bill	Dunk	MASS	NYT	Roth	SAG	SH	ST	Comp. Avg.	SSch	SRK	L	TOTAL
1.	Oklahoma	1	1	1.0	1	3	2	3	1	3	2	1	1.86	11	0.44	0	3.30
2.	Florida St.	3	3	3.0	2	1	1	1	2	1	1	3	1.29	2	0.08	1	5.37
3.	Miami (Fla.)	2	2	2.0	3	2	3	2	3	2	3	4	2.57	3	0.12	1	5.69
4.	Washington	4	4	4.0	10	11	5	5	4	8	4	2	5.43	6	0.24	1	10.67
5.	Virginia Tech	5	6	5.5	5	5	4	4	7	5	7	6	5.14	14	0.56	1	12.20
6.	Oregon St.	6	5	5.5	7	9	8	8	5	7	5	5	6.50	42	1.68	1	14.68
7.	Florida	7	7	7.0	4	4	7	6	9	6	6	7	5.71	1	0.04	2	14.75
8.	Nebraska	8	9	8.5	6	13	6	10	6	4	8	9	7.00	18	0.72	2	18.22
9.	Kansas St.	9	11	10.0	8	12	11	12	8	9	11	12	10.14	29	1.16	3	24.30
10.	Oregon	11	8	9.5	12	17	14	15	11	14	9	8	11.86	24	0.96	2	24.32
11.	Notre Dame	10	10	10.0	14	15	15	8	12	16	10	10	12.07	25	1.00	2	25.07
12.	Texas	12	12	12.0	11	6	9	11	10	10	12	15	9.86	84	3.36	2	27.22
13.	Georgia Tech	17	15	16.0	9	8	10	7	14	11	13	11	9.86	44	1.76	2	29.62
14.	TCU	16	13	14.5	16	7	12	20	15	12	14	20	13.71	95	3.80	1	33.01
15.	Clemson	13	16	14.5	13	21	13	19	13	15	15	13	14.43	56	2.24	2	33.17

Key: AP (Associated Press poll); USA/ESPN (USA Today/ESPN coaches poll); Poll Avg. (Average of two polls); Bill (Richard Billingsley); Dunk (Dunkel Index); Mass (Kenneth Massey); NYT (New York Times); Roth (David Rothman); SAG (Jeff Sagarin); SH (Scripps-Howard); ST (Seattle Times); Comp Avg. (Computer Services Average); SSch (Schedule Strength); SRK (Schedule Rank); L (Losses).

BCS PAIRINGS FOR 2000-01:

- Orange Bowl**—Oklahoma 13, Florida St. 2
- Sugar Bowl**—Miami (Fla.) 37, Florida 20
- Fiesta Bowl**—Oregon St. 41, Notre Dame 9
- Rose Bowl**—Washington 34, Purdue 34

FINAL 1999 BCS RANKINGS

Team	Total Score
1. Florida St.	2.24
2. Virginia Tech	6.12
3. Nebraska	7.42
4. Alabama	12.11
5. Tennessee	13.71
6. Kansas St.	15.23
7. Wisconsin	16.71
8. Michigan	18.08
9. Michigan St.	19.11
10. Florida	23.06
11. Penn St.	28.75
12. Marshall	31.15
13. Minnesota	33.61
14. Texas A&M	34.76
15. Texas	34.81

1999 SEASON

SUGAR BOWL
Florida St. 46, Virginia Tech 29
(Had first and second selections and picked ACC cham-

pion Florida State and Big East champion Virginia Tech)

FIESTA BOWL

Nebraska 31, Tennessee 21
(Had third and fifth selections and selected Big 12 champion Nebraska and SEC Tennessee)

ORANGE BOWL

Michigan 35, Alabama 34 (ot)
(Had fourth and sixth selections and selected Big Ten Michigan and SEC champion Alabama)

ROSE BOWL

Wisconsin 17, Stanford 9
(Selected Big Ten champion Wisconsin and Pacific-10 champion Stanford)

FINAL 1998 BCS RANKINGS

Team	Total Score
1. Tennessee	3.47
2. Florida St.	4.91
3. Kansas St.	9.96
4. Ohio St.	10.37
5. UCLA	10.90
6. Texas A&M	15.70
7. Arizona	16.49
8. Florida	19.95
9. Wisconsin	21.61

10. Tulane	26.67
11. Nebraska	29.06
12. Virginia	32.22
13. Arkansas	32.28
14. Georgia Tech	32.76
15. Syracuse	34.80

1998 SEASON

FIESTA BOWL
Tennessee 23, Florida St. 16

(Had first and second selections and picked SEC champion Tennessee and ACC champion Florida State)

SUGAR BOWL

Ohio St. 24, Texas A&M 14

(Had third and fifth selections and picked Big Ten Ohio State and Big 12 champion Texas A&M)

ORANGE BOWL

Florida 31, Syracuse 10

(Had fourth and sixth selections and chose SEC Florida and Big East champion Syracuse)

ROSE BOWL

Wisconsin 38, UCLA 31

(Selected Big Ten Wisconsin and Pacific-10 champion UCLA)

Undefeated, Untied Teams

(Regular-Season Games Only)

Minimum of five games played against opponents above the highschool level. Subsequent bowl win is indicated by (†), loss (‡) and tie (§). Unscored-on teams are indicated by (•).

(Note: Following are undefeated, untied teams in regular-season games not included with major colleges at the time—Centre, 1919 & 1921; Lafayette, 1921, 1926 & 1937; Wash. & Jeff., 1921; Marquette, 1923; Louisville, 1925; Centenary (La.), 1927; Memphis, 1938; San Jose St., 1939; Hardin-Simmons, 1940; Arizona, 1945; Pacific [Cal.], 1949; Fresno St., 1961; and San Diego St., 1966.)

Year	College	Wins
1878	Princeton	•6
1882	Yale	•8
1883	Yale	•8
1885	Princeton	•9
1887	Yale	•9
1888	Yale	•13
1889	Princeton	•10
1890	Harvard	•11
1891	Yale	•13
1892	Minnesota	•5
	Purdue	•8
	Yale	•13
1893	Minnesota	•6
	Princeton	•11
1894	Pennsylvania	•12
	VMI	•5
	Yale	•16

Year	College	Wins
1895	Pennsylvania	•14
1896	LSU	•6
1897	Pennsylvania	•15
1898	Harvard	•11
	Kentucky	•7
	Michigan	•10
	North Carolina	•9
1899	Kansas	•10
	Sewanee	•12
1900	Clemson	•6
	Texas	•6
	Tulane	•5
	Yale	•12
1901	Harvard	•12
	Michigan	†•10
	Wisconsin	•9
1902	Arizona	•5
	California	•8
	Michigan	•11
	Nebraska	•9
1903	Nebraska	•10
	Princeton	•11
1904	Auburn	•5
	Michigan	•10
	Minnesota	•13
	Pennsylvania	•12
	Pittsburgh	•10
	Vanderbilt	•9
1905	Chicago	•10
	Stanford	•8
	Yale	•10
1906	New Mexico St.	•5

Year	College	Wins
	Washington St.	•6
	Wisconsin	•5
1907	Oregon St.	•6
1908	Kansas	•9
	LSU	•10
1909	Arkansas	•7
	Colorado	•6
	Washington	•7
	Yale	•10
1910	Colorado	•6
	Illinois	•7
	Pittsburgh	•9
	Washington	•6
1911	Colorado	•6
	Oklahoma	•8
	Utah St.	•5
	Washington	•7
1912	Harvard	•9
	Notre Dame	•7
	Penn St.	•8
	Washington	•6
	Wisconsin	•7
1913	Auburn	•8
	Chicago	•7
	Harvard	•9
	Michigan St.	•7
	Nebraska	•8
	Notre Dame	•7
	Washington	•7
1914	Army	•9
	Illinois	•7
	Tennessee	•9

Year	College	Wins	Year	College	Wins	Year	College	Wins
	Texas	8	1937	Alabama	19	1966	Alabama	110
1915	Wash. & Lee	9		Colorado	18	1967	Wyoming	110
	Colorado St.	7		Santa Clara	18	1968	Ohio	110
	Columbia	5	1938	Duke	19		Ohio St.	119
	Cornell	9		Georgetown	8	1969	Penn St.	110
	Nebraska	8		Oklahoma	110		Penn St.	110
	Oklahoma	10		Tennessee	110		San Diego St.	110
	Pittsburgh	8		TCU	110		Texas	110
	Washington	7	1939	Texas Tech	110		Toledo	110
	Washington St.	16		Cornell	8	1970	Arizona St.	110
1916	Army	9		Tennessee	110		Dartmouth	9
	Ohio St.	7		Texas A&M	110		Ohio St.	119
	Pittsburgh	8	1940	Boston College	110		Texas	110
	Tulsa	10		Lafayette	9		Toledo	111
1917	Denver	9		Minnesota	8	1971	Alabama	111
	Georgia Tech	9		Stanford	19		Michigan	111
	Pittsburgh	9		Tennessee	110		Nebraska	112
	Texas A&M	10	1941	Duke	19		Toledo	111
	Washington St.	6		Duquesne	8	1972	Southern California	111
1918	Michigan	5		Minnesota	8	1973	Alabama	111
	Oklahoma	6	1942	Tulsa	110		Miami (Ohio)	110
	Texas	9	1943	Purdue	9		Notre Dame	110
	Virginia Tech	7	1944	Army	9		Penn St.	111
	Washington (Mo.)	6		Ohio St.	9	1974	Alabama	111
1919	Notre Dame	9	1945	Alabama	19		Oklahoma	111
	Texas A&M	10		Army	9	1975	Arizona St.	111
1920	Boston College	8		Oklahoma St.	18		Arkansas St.	111
	California	18	1946	Georgia	110		Ohio St.	111
	Notre Dame	9		Hardin-Simmons	110	1976	Maryland	111
	Ohio St.	17		UCLA	110		Pittsburgh	111
	Southern California	6	1947	Michigan	19		Rutgers	111
	Texas	9		Notre Dame	9	1977	Texas	111
	VMI	9		Penn St.	9	1978	Penn St.	111
1921	California	9	1948	California	110	1979	Alabama	111
	Cornell	8		Clemson	110		Brigham Young	111
	Iowa	7		Michigan	9		Florida St.	111
1922	California	9	1949	Army	9		McNeese St.	111
	Cornell	8		California	110		Ohio St.	111
	Drake	7		Notre Dame	10	1980	Georgia	111
	Iowa	7		Oklahoma	110	1981	Clemson	111
	Princeton	8	1950	Oklahoma	110	1982	Georgia	111
	Tulsa	7		Princeton	9	1983	Nebraska	112
1923	Colorado	9		Wyoming	19		Texas	111
	Cornell	8	1951	Maryland	19	1984	Brigham Young	112
	Illinois	8		Michigan St.	9	1985	Bowling Green	111
	Michigan	8		Princeton	9		Penn St.	111
	Southern Methodist	9		San Francisco	9	1986	Miami (Fla.)	111
	Yale	8		Tennessee	110		Penn St.	111
1924	Notre Dame	19	1952	Georgia Tech	111	1987	Miami (Fla.)	111
1925	Alabama	19		Michigan St.	9		Oklahoma	111
	Dartmouth	8	1953	Maryland	110		Syracuse	111
1926	Alabama	9	1954	Ohio St.	19	1988	Notre Dame	111
	Stanford	10		Oklahoma	10		West Virginia	111
	Utah	7		UCLA	9	1989	Colorado	111
1927	(None)		1955	Maryland	110	1990	(None)	
1928	Boston College	9		Oklahoma	110	1991	Miami (Fla.)	111
	Detroit	9	1956	Oklahoma	10		Washington	111
	Georgia Tech	19		Tennessee	110	1992	Alabama	112
1929	Notre Dame	9		Wyoming	10		Miami (Fla.)	111
	Pittsburgh	19	1957	Arizona St.	10		Texas A&M	112
	Purdue	8		Auburn	10	1993	Auburn	111
	Tulane	9	1958	LSU	110		Nebraska	111
	Utah	7	1959	Syracuse	110		West Virginia	111
1930	Alabama	19	1960	New Mexico St.	110	1994	Nebraska	112
	Notre Dame	10		Yale	9		Penn St.	111
	Utah	8	1961	Alabama	110	1995	Florida	112
	Washington St.	19		Rutgers	9		Nebraska	111
1931	Tulane	11	1962	Dartmouth	9	1996	Arizona St.	111
1932	Colgate	9		Mississippi	19		Florida St.	111
	Michigan	8		Southern California	110	1997	Michigan	112
	Southern California	19	1963	Texas	110		Nebraska	113
1933	Princeton	9	1964	Alabama	110	1998	Tennessee	112
1934	Alabama	19		Arkansas	110		Tulane	111
	Minnesota	8		Princeton	9	1999	Florida St.	111
1935	Minnesota	8	1965	Arkansas	110		Marshall	112
	Princeton	9		Dartmouth	9	2000	Oklahoma	113
	Southern Methodist	12		Michigan St.	110	2001	Miami (Fla.)	112
1936	(None)			Nebraska	110			

The Spoilers

(From 1937 Season)

Following is a list of the spoilers of major-college teams that lost their perfect (undefeated, untied) record in their **final** game of the season, including a bowl game (in parentheses). Confrontations of two undefeated, untied teams at the time are in bold face. An asterisk (*) indicates the home team in a regular-season game, a dagger (†) indicates a neutral site.

Date	Spoiler	Victim	Score
1-1-38	California	Alabama (Rose)	13-0
1-1-38	Rice	Colorado (Colton)	28-14
12-3-38	* Southern California	Notre Dame	13-0
1-2-39	Southern California	Duke (Rose)	7-3
1-2-39	Tennessee	Oklahoma (Orange)	17-0
1-2-39	St. Mary's (Cal.)	Texas Tech (Cotton)	20-13
12-2-39	* Duquesne	Detroit	tie 10-10
1-1-40	Southern California	Tennessee (Rose)	14-0
1-1-41	Boston College	Tennessee (Sugar)	19-13
1-1-42	Oregon St.	Duke (Rose)	20-16
11-27-43	* Great Lakes	Notre Dame	19-14
1-1-44	Southern California	Washington (Rose)	29-0
11-25-44	* Virginia	Yale	tie 6-6
1-1-47	Illinois	UCLA (Rose)	45-14
1-1-48	Southern Methodist	Penn St. (Cotton)	tie 13-13
11-27-48	† Navy	Army	tie 21-21
12-2-48	* Southern California	Notre Dame	tie 14-14
1-1-49	Northwestern	California (Rose)	20-14
1-2-50	Ohio St.	California (Rose)	17-14
12-2-50	† Navy	Army	14-2
1-1-51	Kentucky	Oklahoma (Sugar)	13-7
1-1-52	Maryland	Tennessee (Sugar)	28-13
11-22-52	Southern California	* UCLA	14-12
1-1-54	Oklahoma	Maryland (Orange)	7-0
1-2-56	Oklahoma	Maryland (Orange)	20-6
1-1-57	Baylor	Tennessee (Sugar)	13-7
11-28-64	* Southern California	Notre Dame	20-17
1-1-65	Texas	Alabama (Orange)	21-17
11-20-65	Dartmouth	* Princeton	28-14
1-1-66	UCLA	Michigan St. (Rose)	14-12
1-1-66	Alabama	Nebraska (Orange)	39-28
1-1-66	LSU	Arkansas (Cotton)	14-7
11-19-66	Notre Dame	* Michigan St.	tie 10-10
1-1-68	LSU	Wyoming (Sugar)	20-13
11-23-68	* Harvard	Yale	tie 29-29
12-27-68	Richmond	Ohio (Tangerine)	49-42
11-22-69	* Michigan	Ohio St.	24-12
11-22-69	* Princeton	Dartmouth	35-7
11-21-70	* Ohio St.	Michigan	20-9
1-1-71	Stanford	Ohio St. (Rose)	27-17
1-1-71	Notre Dame	Texas (Cotton)	24-11
1-1-72	Stanford	Michigan (Rose)	13-12
1-1-72	Nebraska	Alabama (Orange)	38-6
11-25-72	* Ohio St.	Michigan	14-11
11-24-73	Ohio St.	* Michigan	tie 10-10
12-31-73	Notre Dame	Alabama (Sugar)	24-23
11-23-74	* Ohio St.	Michigan	12-10
11-23-74	* Harvard	Yale	21-16
1-1-75	Notre Dame	Alabama (Orange)	13-11
1-1-76	UCLA	Ohio St. (Rose)	23-10
1-1-77	Houston	Maryland (Cotton)	30-21
11-19-77	* Delaware	Colgate	21-3
1-2-78	Notre Dame	Texas (Cotton)	38-10
1-1-79	Alabama	Penn St. (Sugar)	14-7
11-17-79	Harvard	* Yale	22-7
12-15-79	Syracuse	McNeese St. (Independence)	31-7
12-21-79	Indiana	Brigham Young (Holiday)	38-37
1-1-80	Southern California	Ohio St. (Rose)	17-16
1-1-80	Oklahoma	Florida St. (Orange)	24-7
1-1-83	Penn St.	Georgia (Sugar)	27-23
1-2-84	Georgia	Texas (Cotton)	10-9
1-2-84	Miami (Fla.)	Nebraska (Orange)	31-30
12-14-85	Fresno St.	Bowling Green (California)	51-7
1-1-86	Oklahoma	Penn St. (Orange)	25-10
1-2-87	Miami (Fla.)	Miami (Fla.) (Fiesta)	14-10
1-1-88	Auburn	Syracuse (Sugar)	tie 16-16
1-1-88	Miami (Fla.)	Oklahoma (Orange)	20-14
1-2-89	Notre Dame	West Virginia (Fiesta)	34-21
1-1-90	Notre Dame	Colorado (Orange)	21-6
1-1-93	Notre Dame	Texas A&M (Cotton)	28-3
1-1-93	Alabama	Miami (Fla.) (Sugar)	34-13
1-1-94	Florida St.	Nebraska (Orange)	18-16
1-1-94	Florida	West Virginia (Sugar)	41-7
1-2-96	Nebraska	Florida (Fiesta)	62-24
1-1-97	Ohio St.	Arizona St. (Rose)	20-17

Date	Spoiler	Victim	Score
1-2-97	Florida	Florida St. (Sugar)	52-20
1-4-00	Florida St.	Virginia Tech (Sugar)	46-29

Streaks and Rivalries

Longest Winning Streaks

(Includes Bowl Games)

Wins	Team	Years	Ended by	Score
47	Oklahoma	1953-57	Notre Dame	7-0
39	Washington	1908-14	Oregon St.	0-0
37	Yale	1890-93	Princeton	6-0
37	Yale	1887-89	Princeton	10-0
35	Toledo	1969-71	Tampa	21-0
34	Pennsylvania	1894-96	Lafayette	6-4
31	Oklahoma	1948-50	Kentucky	*13-7
31	Pittsburgh	1914-18	Cleveland Naval Reserve	10-9
31	Pennsylvania	1896-98	Harvard	10-0
30	Texas	1968-70	Notre Dame	*24-11
29	Miami (Fla.)	1990-93	Alabama	*34-13
29	Michigan	1901-03	Minnesota	6-6
28	Alabama	1991-93	Tennessee	17-17
28	Alabama	1978-80	Mississippi St.	6-3
28	Oklahoma	1973-75	Kansas	23-3
28	Michigan St.	1950-53	Purdue	6-0
26	Nebraska	1994-96	Arizona St.	19-0
26	Cornell	1921-24	Williams	14-7
26	Michigan	1903-05	Chicago	2-0
25	Brigham Young	1983-85	UCLA	27-24
25	San Diego St.	1965-67	Utah St.	31-25
25	Michigan	1946-49	Army	21-7
25	Army	1944-46	Notre Dame	0-0
25	Southern California	1931-33	Oregon St.	0-0
24	Princeton	1949-52	Pennsylvania	13-7
24	Minnesota	1903-05	Wisconsin	16-12
24	Nebraska	1901-04	Colorado	6-0
24	Yale	1894-95	Boston AC	0-0
24	Harvard	1890-91	Yale	10-0
24	Yale	1882-84	Princeton	0-0
23	Alabama	1991-92	#	
23	Notre Dame	1988-89	Miami (Fla.)	27-10
23	Nebraska	1970-71	UCLA	20-17
23	Penn St.	1968-70	Colorado	41-13
23	Tennessee	1937-39	Southern California	*14-0
23	Harvard	1901-02	Yale	23-0
22	Washington	1990-92	Arizona	16-3
22	Nebraska	1982-83	Miami (Fla.)	*31-30
22	Ohio St.	1967-69	Michigan	24-12
22	Arkansas	1963-65	LSU	*14-7
22	Harvard	1912-14	Penn St.	13-13
22	Yale	1904-06	Princeton	0-0
21	Arizona St.	1969-71	Oregon St.	24-18
21	San Diego St.	1968-70	Long Beach St.	27-11
21	Notre Dame	1946-48	Southern California	14-14
21	Minnesota	1933-36	Northwestern	6-0
21	Colorado	1908-12	Colorado St.	21-0
21	Pennsylvania	1903-05	Lafayette	6-6
21	Yale	1900-01	Army	5-5
21	Harvard	1898-99	Yale	0-0
20	UCLA	1997-98	Miami (Fla.)	49-45
20	Penn St.	1993-95	Wisconsin	17-9
20	Auburn	1993-94	Georgia	23-23
20	Oklahoma	1986-87	Miami (Fla.)	*20-14
20	Tennessee	1950-51	Maryland	*28-13
20	Texas A&M	1938-40	Texas	7-0
20	Notre Dame	1929-31	Northwestern	0-0
20	Alabama	1924-26	Stanford	*7-7
20	Iowa	1920-23	Illinois	9-6
20	Notre Dame	1919-21	Iowa	10-7

*Streak ended in bowl game. #Eight victories and one tie in 1993 forfeited by action of the NCAA Committee on Infractions.

Longest Unbeaten Streaks

(Includes Bowl Games; May Include Ties)

No.	Wins	Ties	Team	Years	Ended by	Score
63	59	4	Washington	1907-17	California	27-0
56	55	1	Michigan	1901-05	Chicago	2-0
50	46	4	California	1920-25	Olympic Club	15-0
48	47	1	Oklahoma	1953-57	Notre Dame	7-0

No.	Wins	Ties	Team	Years	Ended by	Score
48	47	1	Yale	1885-89	Princeton	10-0
47	42	5	Yale	1879-85	Princeton	6-5
44	42	2	Yale	1894-96	Princeton	24-6
42	39	3	Yale	1904-08	Harvard	4-0
39	37	2	Notre Dame	1946-50	Purdue	28-14
37	37	0	Yale	1890-93	Princeton	6-0
37	36	1	Oklahoma	1972-75	Kansas	23-3
35	35	0	Toledo	1969-71	Tampa	21-0
35	34	1	Minnesota	1903-05	Wisconsin	16-12
34	34	0	Pennsylvania	1894-96	Lafayette	6-4
34	33	1	Nebraska	1912-16	Kansas	7-3
34	32	2	Princeton	1884-87	Harvard	12-0
34	29	5	Princeton	1877-82	Harvard	1-0
33	31	2	Georgia Tech	1914-18	Pittsburgh	32-0
33	30	3	Tennessee	1926-30	Alabama	18-6
33	30	3	Harvard	1911-15	Cornell	10-0
32	31	1	Nebraska	1969-71	UCLA	20-17
32	31	1	Harvard	1898-00	Yale	28-0
32	30	2	Army	1944-47	Columbia	21-20
31	31	0	Oklahoma	1948-50	Kentucky	13-7
31	31	0	Pittsburgh	1914-18	Cleveland Naval	10-9
31	31	0	Pennsylvania	1896-98	Harvard	10-0
31	30	1	Penn St.	1967-70	Colorado	41-13
31	30	1	San Diego St.	1967-70	Long Beach St.	27-11
31	29	2	Georgia Tech	1950-53	Notre Dame	27-14
30	30	0	Texas	1968-70	Notre Dame	24-11
30	28	2	Pennsylvania	1903-06	Swarthmore	4-0
30	25	5	Penn St.	1919-22	Navy	14-0
29	29	0	Miami (Fla.)	1990-93	Alabama	34-13
28	28	0	Alabama	1978-80	Mississippi St.	6-3
28	28	0	Michigan St.	1950-53	Purdue	6-0
28	26	2	Southern California	1978-80	Washington	20-10
28	26	2	Army	1947-50	Navy	14-2
28	26	2	Tennessee	1930-33	Duke	10-2
28	24	4	Minnesota	1933-36	Northwestern	6-0
27	26	1	Southern California	1931-33	Stanford	13-7
27	24	3	Notre Dame	1910-14	Yale	28-0

Longest Home Winning Streaks

(Includes Bowl Games)

Wins	Team	Years	Ended by	Score
58	Miami (Fla.)	1985-94	Washington	38-20
57	Alabama	1963-82	Southern Miss.	38-29
56	Harvard	1890-95	Boston AA	0-0
50	Michigan	1901-07	Pennsylvania	6-0
47	Nebraska	1991-98	Texas	20-16
44	Washington	1908-17	Oregon St.	0-0
42	Texas	1968-76	Houston	30-0
40	Notre Dame	1907-18	Great Lakes	7-7
38	Notre Dame	1919-27	Minnesota	7-7
37	Yale	1904-08	Brown	10-10
37	Yale	1900-03	Princeton	11-6
37	Florida St.	1992-01	Miami (Fla.)	49-27
33	Nebraska	1901-06	Iowa St.	14-2
33	Harvard	1900-03	Amherst	5-0
33	Marshall	1995-00	Western Mich.	30-10
31	Texas A&M	1990-95	Texas	16-6
31	Yale	1890-93	Princeton	6-0
30	Florida	1994-99	Alabama	40-39 (ot)
30	Auburn	1952-61	Kentucky	14-12
30	Tennessee	1928-33	Alabama	12-6
29	Yale	1885-89	Princeton	10-0
28	Michigan	1969-73	Ohio St.	0-0
28	Notre Dame	1942-50	Purdue	28-14
27	Vanderbilt	1903-07	Michigan	8-0
26	Utah	1928-34	Oregon	8-7
26	California	1919-23	Nevada	0-0
25	Ohio St.	1972-76	Missouri	22-21
25	Oklahoma	1947-53	Notre Dame	28-21
25	Wisconsin	1900-03	Chicago	15-6
24	Georgia	1980-83	Auburn	13-7
24	Georgia Tech	1916-19	Wash. & Lee	3-0
24	Virginia	1899-04	Navy	5-0
23	Kansas St.	1996-01	Colorado	16-6
23	Florida	1990-93	Florida St.	33-21
23	Nebraska	1969-72	Oklahoma	17-14
23	Tulane	1929-32	Vanderbilt	6-6
23	Michigan St.	1904-08	Michigan	0-0
23	Michigan	1897-00	Ohio St.	0-0
23	Harvard	1887-89	Princeton	41-15
22	Tennessee	1996-00	Florida	27-23
22	Wyoming	1965-70	Air Force	41-17

Wins	Team	Years	Ended by	Score
22	Navy	1953-64	Syracuse	14-6
22	Minnesota	1933-37	Notre Dame	7-6
22	LSU	1907-12	Mississippi	10-7
22	Notre Dame	1901-05	Wabash	5-0
21	Nebraska	1998-01	Current	
21	Nebraska	1981-84	Oklahoma	17-7
21	Arizona St.	1969-72	Air Force	39-31
21	Mississippi	1952-60	LSU	6-6
21	Oklahoma	1953-57	Notre Dame	7-0
21	Miami (Ohio)	1942-48	Xavier (Ohio)	27-19
21	North Carolina	1893-00	Virginia Tech	0-0
20	Fresno St.	1987-90	Utah St.	24-24
20	Rutgers	1974-78	Colgate	14-9
20	Nebraska	1963-67	Colorado	21-16
20	Mississippi St.	1939-45	Mississippi	7-6
20	Missouri	1938-43	Oklahoma	20-13
20	Southern California	1927-29	California	15-7
20	Southern California	1919-23	California	13-7
20	Iowa	1918-23	Illinois	9-6
20	Harvard	1912-14	Penn St.	13-13

Longest Losing Streaks

Losses	Team	Years	Ended with	Score
34	Northwestern	1979-82	Northern Ill.	31-6
28	Virginia	1958-61	William & Mary	21-6
28	Kansas St.	1945-48	Arkansas St.	37-6
27	New Mexico St.	1988-90	Cal St. Fullerton	43-9
27	Eastern Mich.	1980-82	Kent St.	9-7
26	Colorado St.	1960-63	Pacific (Cal.)	20-0
23	Northern Ill.	1996-98	Central Mich.	16-6
21	Ball St.	1998-00	Miami (Ohio)	15-10
21	South Carolina	1998-00	New Mexico St.	31-0
21	Kent St.	1981-83	Eastern Mich.	37-13
21	New Mexico	1967-69	Kansas	16-7
20	TCU	1974-75	Rice	28-21
20	Florida St.	1972-74	Miami (Fla.)	21-14
19	Hawaii	1997-99	Eastern Ill.	31-27
18	Illinois	1996-98	Middle Tenn.	48-20
18	Rice	1987-89	Southern Methodist	35-6
18	Wisconsin	1967-69	Iowa	23-17
18	Wake Forest	1962-63	South Carolina	20-19
18	Kansas St.	1961-62	Brigham Young	24-7
17	Kent St.	1992-94	Akron	32-16
17	Kent St.	1989-90	Ohio	44-15
17	Memphis	1981-82	Arkansas St.	12-0
17	Kansas St.	1964-66	Kansas	3-3
17	Tulane	1961-63	South Carolina	20-7
17	Alabama	1954-56	Mississippi St.	13-12
17	Kansas	1953-55	Washington St.	13-0
16	UNLV	1997-98	North Texas	26-3
16	Kansas St.	1987-89	North Texas	20-17
16	Indiana	1983-85	Louisville	41-28
16	Vanderbilt	1961-62	Tulane	20-0
16	Iowa St.	1929-30	Simpson	6-0

Most Consecutive Non-Losing Seasons

(All-Time and Current) (.500 percentage and above)

No.	School	Years
49	Penn St.	1939-87
42	Notre Dame	1889-32#
40	Nebraska	1962-01*
40	Texas	1893-32
38	Alabama	1911-50†
34	Michigan	1968-01*
29	Oklahoma	1966-94
29	Texas	1957-85
29	Boston College	1916-44
28	Virginia	1888-15
27	Brigham Young	1974-01*
27	Michigan	1892-18
26	Virginia Tech	1894-19
25	Florida St.	1977-01*
25	Washington	1977-01*
23	Syracuse	1913-35
23	Ohio St.	1899-21
22	Florida	1980-01*
21	Ohio St.	1967-87
21	Southern California	1962-82
21	Wyoming	1949-69
21	Northern Ill.	1929-49

No.	School	Years
21	Vanderbilt	1915-35
19	Texas A&M	1983-01*
19	Wisconsin	1891-09
18	Marshall	1984-01*
18	Ohio St.	1925-42
18	Nebraska	1920-37
17	Miami (Fla.)	1980-96
17	San Diego St.	1961-77
17	Miami (Ohio)	1943-59
17	Tennessee	1936-53†
16	LSU	1958-73
16	Texas A&M	1914-29
16	Purdue	1889-05
15	Syracuse	1987-01*
15	Miami (Ohio)	1961-75
15	Bowling Green	1955-69
15	Texas	1939-53
15	Utah	1928-42
15	Southern California	1919-33
15	Georgia Tech	1908-22
14	Virginia	1987-00
14	Purdue	1926-39
14	Kentucky	1903-16
14	Virginia Tech	1901-14
13	Tennessee	1989-01*
13	Arkansas	1977-89
13	Central Mich.	1973-85
13	Georgia	1964-76
13	Missouri	1957-69
13	Purdue	1957-69
13	Wyoming	1949-61
13	Navy	1889-01
12	Notre Dame	1987-98
12	Colorado	1985-96
12	Georgia	1978-89
12	Tennessee	1965-76
12	Auburn	1953-64
12	Colorado	1950-61
12	Western Mich.	1941-52
12	Ohio St.	1928-39
12	Tulane	1928-39
12	TCU	1925-36
12	West Virginia	1914-26@

*Current streak. #No teams in 1890 and 1891. †No teams in 1918 and 1943. @No team in 1918. ‡No team in 1943.

Most-Played Rivalries

(Ongoing Unless Indicated)

Games	Opponents (Series leader listed first)	Rivalry Record	First Game
111	Minnesota-Wisconsin	58-45-8	1890
110	Missouri-Kansas	51-50-9	1891
108	Nebraska-Kansas	84-21-3	1892
108	Texas-Texas A&M	69-34-5	1894
106	Miami (Ohio)-Cincinnati	56-43-7	1888
106	North Carolina-Virginia	*56-46-4	1892
105	Auburn-Georgia	51-46-8	1892
105	Oregon-Oregon St.	53-42-10	1894
104	Purdue-Indiana	63-35-6	1891
104	Stanford-California	54-39-11	1892
103	%Baylor-TCU	49-47-7	1899
102	Army-Navy	49-46-7	1890
101	Utah-Utah St.	69-28-4	1892
99	Clemson-South Carolina	59-36-4	1896
99	Kansas-Kansas St.	61-33-5	1902
98	Mississippi-Mississippi St.	55-37-6	1901
98	North Carolina-Wake Forest	65-30-2	1888
97	Michigan-Ohio St.	56-36-6	1897
97	Oklahoma-Kansas	63-28-6	1903
97	Tennessee-Kentucky	65-23-9	1893
96	&Penn St.-Pittsburgh	50-42-4	1893
96	Georgia-Georgia Tech	53-38-5	1893
96	Nebraska-Iowa St.	80-14-2	1896
96	Texas-Oklahoma	55-36-5	1900
96	Oklahoma-Oklahoma St.	74-15-7	1904
95	Illinois-Northwestern	50-40-5	1892
95	Nebraska-Missouri	60-32-3	1892
95	Tennessee-Vanderbilt	64-26-5	1892
95	North Carolina St.-Wake Forest	58-31-6	1895
95	&Washington-Oregon	56-33-5	1900
94	LSU-Tulane	*65-22-7	1893
94	Pittsburgh-West Virginia	58-33-3	1895
94	Michigan-Michigan St.	61-28-5	1898
94	Washington-Washington St.	61-27-6	190

Games	Opponents (Series leader listed first)	Rivalry Record	First Game
92	New Mexico-New Mexico St.	60-27-5	1894
90	#Auburn-Georgia Tech	47-39-4	1892
90	&Connecticut-Rhode Island	48-34-8	1897

*Disputed series record: Tulane claims 23-61-7 record; LSU and Tulane have not met since 1996. Virginia claims North Carolina leads the series 54-64-4, based on a forfeited game in 1956. #Have not met since 1989. %Have not met since 1995. &Did not meet in 2001.

Additional Records

Longest Uninterrupted Series (Must have played every year)

- 96 games—Kansas-Nebraska (from 1906)
- 96 games—Kansas-Oklahoma (1903-97)
- 95 games—Minnesota-Wisconsin (from 1907)
- 93 games—Clemson-South Carolina (from 1909)
- 92 games—Wake Forest-North Carolina St. (from 1910)
- 91 games—Kansas-Kansas St. (from 1911)
- 90 games—North Carolina-Virginia (from 1910)*
- 88 games—Illinois-Ohio St. (from 1914)
- 87 games—Texas-Texas A&M (from 1915)
- 86 games—Mississippi-Mississippi St. (from 1915)**
- 84 games—Michigan-Ohio St. (from 1918)
- 83 games—Kansas-Missouri (from 1919)
- 83 games—Missouri-Iowa St. (from 1919)
- 82 games—Indiana-Purdue (from 1920)
- 82 games—Auburn-Georgia (from 1919)**
- 80 games—Missouri-Nebraska (from 1922)
- 80 games—North Carolina-Duke (from 1922)
- 77 games—Georgia-Georgia Tech (from 1925)
- 77 games—Missouri-Oklahoma (1919-95)
- 77 games—Tulane-LSU (1919-94)
- 76 games—Southern Methodist-Texas A&M (1920-95)
- 75 games—Navy-Notre Dame (from 1927)
- 74 games—Michigan-Illinois (1924-97)
- 73 games—Rice-TCU (1928-00)
- 72 games—Southern Methodist-Texas (1924-95)

*Neither school fielded a team in 1917-18 due to World War I. **Neither school fielded a team in 1943 due to World War II.

Most Consecutive Wins Over a Major Opponent in an Uninterrupted Series (Must have played in consecutive years)

- 38—Notre Dame over Navy, 1964-01 (current)
- 33—Nebraska over Kansas, 1969-01 (current)
- 32—Oklahoma over Kansas St., 1937-68
- 29—Nebraska over Kansas St., 1969-97
- 28—Texas over Rice, 1966-93
- 26—Syracuse over Hobart, 1906-31
- 25—Penn St. over West Virginia, 1959-83
- 23—Nebraska over Missouri, 1979-01 (current)
- 22—Nebraska over Oklahoma St. 1974-95
- 22—Arkansas over TCU, 1959-80
- 22—Alabama over Mississippi St., 1958-79
- 20—Purdue over Iowa, 1961-80
- 19—Tennessee over Vanderbilt, 1983-01 (current)
- 18—UCLA over California, 1972-89
- 17—Tennessee over Kentucky, 1985-01 (current)
- 17—Virginia over Wake Forest, 1984-00
- 17—New Mexico over UTEP, 1970-86
- 17—Arizona St. over UTEP, 1957-73
- 17—LSU over Tulane, 1956-72
- 16—Michigan over Illinois, 1967-82
- 16—North Carolina over Wake Forest, 1908-23
- 15—Iowa over Iowa St., 1983-97
- 15—Southern Methodist over TCU, 1972-86

Most Consecutive Wins Over a Major Opponent in a Nonconsecutive Series (Did not play in consecutive years)

- 29—Clemson over Virginia, 1955-90 (over 36-year period)
- 26—Southern California over Oregon St., 1968-99 (32-year period)
- 24—Nebraska over Oklahoma St., 1974-99 (26-year period)
- 21—Ohio St. over Northwestern, 1972-98 (27-year period)
- 19—Washington over California, 1977-01 (25-year period)
- 19—Michigan over Northwestern, 1966-92 (27-year period)
- 19—Vanderbilt over Mississippi, 1894-38 (45-year period)
- 17—Tulsa over Drake, 1939-85 (47-year period)
- 17—Mississippi over Memphis, 1921-62 (42-year period)
- 17—North Carolina over Wake Forest, 1893-23 (29-year period)

Most Consecutive Current Wins Over a Major Opponent in a Series (Must have played every year)

- 38—Notre Dame over Navy, 1964-01 (65-9-1 in rivalry)
- 33—Nebraska over Kansas, 1969-01 (84-21-3 in rivalry)
- 19—Tennessee over Vanderbilt, 1983-01 (64-26-5 in rivalry)
- 17—Tennessee over Kentucky, 1985-01 (65-23-9 in rivalry)
- 17—Virginia over Wake Forest, 1984-00 (28-11-0 in rivalry)

16—Colorado over Iowa St., 1984-99 (42-11-1 in rivalry)
 14—Iowa over Iowa St., 1983-96 (32-12-0 in rivalry)
 13—Florida over Kentucky, 1987-99 (33-17-0 in rivalry)
 13—San Diego St. over New Mexico, 1984-96 (18-5-0 in rivalry)

Most Consecutive Games Without a Loss Against a Major Opponent

38—Notre Dame over Navy, 1964-01 (0 ties)
 34—Oklahoma over Kansas St., 1935-68 (1 tie)

Cliffhangers

Regular-season Division I-A games won on the final play (since 1971, when first recorded). The extra point is listed when it provided the margin of victory after the winning touchdown on the game's final play. Overtime games are not included but follow Cliffhangers.

Date	Opponents, Score	Game-Winning Play
9-25-71	Marshall 15, Xavier (Ohio) 13	Terry Gardner 13 pass from Reggie Oliver
10-9-71	California 30, Oregon St. 27	Steve Sweeney 7 pass from Jay Cruze
10-23-71	Washington St. 24, Stanford 23	Don Sweet 27 FG
11-6-71	Kentucky 14, Vanderbilt 7	Darryl Bishop 43 interception return
11-4-72	LSU 17, Mississippi 16	Brad Davis 10 pass from Bert Jones (Rusty Jackson kick)
11-18-72	California 24, Stanford 21	Steve Sweeney 7 pass from Vince Ferragamo
9-15-73	Lamar 21, Howard Payne 17	Larry Spears 14 pass from Jabo Leonard
9-22-73	Hawaii 13, Fresno St. 10	Reinhold Stuprich 29 FG
11-17-73	New Mexico 23, Wyoming 21	Bob Berg 43 FG
11-23-74	Stanford 22, California 20	Mike Langford 50 FG
9-20-75	Indiana St. 23, Southern Ill. 21	Dave Vandercook 50 FG
10-18-75	Cal St. Fullerton 32, UC Riverside 31	John Choukair 52 FG
11-1-75	Yale 16, Dartmouth 14	Randy Carter 46 FG
11-8-75	West Virginia 17, Pittsburgh 14	Bill McKenzie 38 FG
11-8-75	Stanford 13, Southern California 10	Mike Langford 37 FG
11-15-75	North Carolina 17, Tulane 15	Tom Biddle 40 FG
11-6-76	Eastern Mich. 30, Central Mich. 27	Ken Dudal 38 FG
9-30-78	Virginia Tech 22, William & Mary 19	Ron Zollicoffer 50 pass from David Lamie
10-21-78	Arkansas St. 6, McNeese St. 3	Doug Dobbs 42 FG
11-9-78	San Jose St. 33, Pacific (Cal.) 31	Rick Parma 5 pass from Ed Luther
10-6-79	Stanford 27, UCLA 24	Ken Naber 56 FG
10-20-79	UNLV 43, Utah 41	Todd Peterson 49 FG
10-27-79	Michigan 27, Indiana 21	Anthony Carter 45 pass from John Wangler
11-10-79	Penn St. 9, North Carolina St. 7	Herb Menhardt 54 FG
11-17-79	Air Force 30, Vanderbilt 29	Andy Bark 14 pass from Dave Ziebart
11-24-79	Arizona 27, Arizona St. 24	Brett Weber 27 FG
9-13-80	Southern California 20, Tennessee 17	Eric Hipp 47 FG
9-13-80	Illinois 20, Michigan St. 17	Mike Bass 38 FG
9-20-80	Notre Dame 29, Michigan 27	Harry Oliver 51 FG
9-27-80	Tulane 26, Mississippi 24	Vince Manalla 29 FG
10-18-80	Connecticut 18, Holy Cross 17	Ken Miller 4 pass from Ken Sweitzer (Keith Huger pass from Sweitzer)
10-18-80	Washington 27, Stanford 24	Chuck Nelson 25 FG
11-1-80	Tulane 24, Kentucky 22	Vince Manalla 22 FG
11-15-80	Florida 17, Kentucky 15	Brian Clark 34 FG
10-16-82	Arizona 16, Notre Dame 13	Max Zendejas 48 FG
10-23-82	Illinois 29, Wisconsin 28	Mike Bass 46 FG
11-20-82	California 25, Stanford 20	57 (5 laterals) kickoff return involving, in order: Kevin Moen, Richard Rodgers, Dwight Garner, Rodgers, Mariet Ford and Moen
10-8-83	Iowa St. 38, Kansas 35	Marc Bachrodt 47 FG
10-29-83	Bowling Green 15, Central Mich. 14	Stan Hunter 8 pass from Brian McClure
11-5-83	Baylor 24, Arkansas 21	Marty Jimmerson 24 FG
11-12-83	Pacific (Cal.) 30, San Jose St. 26	Ron Woods 85 pass from Mike Pitz
11-12-83	Miami (Fla.) 17, Florida St. 16	Jeff Davis 19 FG
11-26-83	Arizona 17, Arizona St. 15	Max Zendejas 45 FG
9-8-84	La-Lafayette 17, Louisiana Tech 16	Patrick Broussard 21 FG
9-15-84	Syracuse 13, Northwestern 12	Jim Tait 2 pass from Todd Norley (Don McAulay kick)
10-13-84	UCLA 27, Washington St. 24	John Lee 47 FG
11-17-84	La-Lafayette 18, Tulsa 17	Patrick Broussard 45 FG
11-17-84	Temple 19, West Virginia 17	Jim Cooper 36 FG
11-23-84	Boston College 47, Miami (Fla.) 45	Gerard Phelan 48 pass from Doug Flutie
9-14-85	Clemson 20, Virginia Tech 17	David Treadwell 36 FG
9-14-85	Oregon St. 23, California 20	Jim Nielsen 20 FG
9-14-85	Utah 29, Hawaii 27	Andre Guardi 19 FG
9-21-85	New Mexico St. 22, UTEP 20	Andy Weiler 32 FG
10-5-85	Mississippi St. 31, Memphis 28	Artie Cosby 54 FG
10-5-85	Illinois 31, Ohio St. 28	Chris White 38 FG
10-12-85	Tulsa 37, Long Beach St. 35	Jason Staurovsky 46 FG
10-19-85	Northwestern 17, Wisconsin 14	John Duvic 42 FG
10-19-85	Iowa 12, Michigan 10	Rob Houghtlin 29 FG
10-19-85	Utah 39, San Diego St. 37	Andre Guardi 42 FG
11-30-85	Alabama 25, Auburn 23	Van Tiffin 52 FG
9-13-86	Oregon 32, Colorado 30	Matt MacLeod 35 FG
9-13-86	Wyoming 23, Pacific (Cal.) 20	Greg Worker 38 FG
9-20-86	Clemson 31, Georgia 28	David Treadwell 46 FG
9-20-86	Southern California 17, Baylor 14	Don Shafer 32 FG
10-18-86	Michigan 20, Iowa 17	Mike Gillette 34 FG
10-25-86	Syracuse 27, Temple 24	Tim Vesling 32 FG
11-1-86	North Carolina St. 23, South Carolina 22	Danny Peebles 33 pass from Erik Kramer

Date	Opponents, Score	Game-Winning Play
11-1-86	North Carolina 32, Maryland 30	Lee Gliarmis 28 FG
11-8-86	Southern Miss. 23, East Caro. 21	Rex Banks 31 FG
11-15-86	Minnesota 20, Michigan 17	Chip Lohmiller 30 FG
11-29-86	Notre Dame 38, Southern California 37	John Carney 19 FG
9-12-87	Youngstown St. 20, Bowling Green 17	John Dowling 36 FG
9-19-87	Utah 31, Wisconsin 28	Scott Lieber 39 FG
10-10-87	Marshall 34, Louisville 31	Keith Baxter 31 pass from Tony Petersen
10-17-87	Texas 16, Arkansas 14	Tony Jones 18 pass from Bret Stafford
11-12-88	New Mexico 24, Colorado St. 23	Tony Jones 28 pass from Jeremy Leach
9-16-89	Southern Methodist 31, Connecticut 30	Mike Bowen 4 pass from Mike Romo
9-30-89	Kansas St. 20, North Texas 17	Frank Hernandez 12 pass from Carl Straw
10-7-89	Florida 16, LSU 13	Arden Czyzewski 41 FG
10-14-89	Southern Miss. 16, Louisville 10	Darryl Tillman 79 pass from Brett Favre
10-28-89	Virginia 16, Louisville 15	Jake McInerney 37 FG
11-4-89	Toledo 19, Western Mich. 18	Romauldo Brown 9 pass from Kevin Meger
11-4-89	Northern Ill. 23, La-Lafayette 20	Stacey Robinson 7 run
9-8-90	Utah 35, Minnesota 29	Lavon Edwards 91 run of blocked FG
9-29-90	North Carolina St. 12, North Carolina 9	Damon Hartman 56 FG
10-6-90	Colorado 33, Missouri 31	Charles S. Johnson 1 run
10-20-90	Alabama 9, Tennessee 6	Phillip Doyle 47 FG
11-3-90	Southern Miss. 14, La-Lafayette 13	Michael Welch 11 pass from Brett Favre (Jim Taylor kick)
11-10-90	Ohio St. 27, Iowa 26	Bobby Olive 3 pass from Greg Frey
11-17-90	Stanford 27, California 25	John Hopkins 39 FG
11-24-90	Michigan 16, Ohio St. 13	J. D. Carlson 37 FG
9-7-91	Central Mich. 27, La-Lafayette 24	L. J. Muddy 2 pass from Jeff Bender
9-21-91	California 23, Arizona 21	Doug Brien 33 FG
9-21-91	Georgia Tech 24, Virginia 21	Scott Sisson 33 FG
9-21-91	Louisiana Tech 17, Eastern Mich. 14	Chris Bonoil 54 FG
10-12-91	Ball St. 10, Eastern Mich. 8	Kenny Stucker 41 FG
11-2-91	Kentucky 20, Cincinnati 17	Doug Pelphrey 53 FG
11-2-91	Tulsa 13, Southern Miss. 10	Eric Lange 24 FG
9-5-92	Louisiana Tech 10, Baylor 9	Chris Bonoil 30 FG
9-19-92	Miami (Ohio) 17, Cincinnati 14	Chad Seitz 21 FG
9-19-92	Southern Miss. 16, Louisiana Tech 13	Johnny Lomoro 46 FG
10-3-92	Texas A&M 19, Texas Tech 17	Terry Venetoulis 21 FG
10-3-92	Georgia Tech 16, North Carolina St. 13	Scott Sisson 29 FG
10-3-92	San Jose St. 26, Wyoming 24	Joe Nedney 60 FG
10-24-92	Maryland 27, Duke 25	Marcus Badgett 38 pass from John Kaleo
10-31-92	Rutgers 50, Virginia Tech 49	Chris Brantley 15 pass from Bryan Fortay
11-14-92	UCLA 9, Oregon 6	Louis Perez 40 FG
10-2-93	Tulane 27, Navy 25	Bart Baldwin 43 FG
10-9-93	Ball St. 31, Toledo 30	Eric McCray 6 pass from Mike Neu (Matt Swart kick)
10-9-93	North Carolina St. 36, Texas Tech 34	Gary Downs 11 pass from Robert Hinton
10-16-93	Arizona 27, Stanford 24	Steve McLaughlin 27 FG
10-30-93	Missouri 37, Iowa St. 34	Kyle Pooler 40 FG
11-20-93	Maryland 33, Wake Forest 32	Russ Weaver 8 pass from Scott Milanovich (John Milligan kick)
11-20-93	Boston College 41, Notre Dame 39	David Gordon 41 FG
11-20-93	Arkansas St. 23, Nevada 21	Reginald Murphy 30 pass from Johnny Covington
9-10-94	Tulane 15, Rice 13	Bart Baldwin 47 FG
9-10-94	San Diego St. 22, California 20	Peter Holt 32 FG
9-24-94	Colorado 27, Michigan 26	Michael Westbrook 64 pass from Kordell Stewart
10-22-94	Central Mich. 32, Miami (Ohio) 30	Terrance McMillan 19 pass from Erik Timpf
10-22-94	Army 25, Citadel 24	Kurt Heiss 24 FG
11-19-94	Eastern Mich. 40, Toledo 37	Ontario Pryor 16 pass from Charlie Batch
9-16-95	Miami (Ohio) 30, Northwestern 28	Chad Seitz 20 FG
8-26-95	Michigan 18, Virginia 17	Mercury Hayes 15 pass from Scott Dreisbach
9-9-95	Kansas St. 23, Cincinnati 21	Kevin Lockett 22 pass from Matt Miller
10-21-95	Texas 17, Virginia 16	Phil Dawson 50 FG
10-28-95	East Caro. 36, Southern Miss. 34	Chad Holcomb 29 FG
8-31-96	Boston College 24, Hawaii 21	John Matich 42 FG
9-7-96	Arizona St. 45, Washington 42	Robert Nycz 38 FG
9-7-96	Air Force 20, Notre Dame 17	Dallas Thompson 27 FG
9-21-96	Notre Dame 27, Texas 24	Jim Sanson 39 FG
9-21-96	Navy 19, Southern Methodist 17	Tom Vanderhorst 38 FG
10-12-96	Louisville 23, Tulane 20	David Akers 39 FG
9-27-97	Colorado 20, Wyoming 19	Jeremy Aldrich 18 FG
9-5-98	Tennessee 34, Syracuse 33	Jeff Hall 27 FG
9-5-98	Minnesota 17, Arkansas St. 14	Adam Bailey 17 FG
9-19-98	Marshall 24, South Carolina 21	Billy Malashevich 37 FG
9-19-98	Stanford 37, North Carolina 34	Kevin Miller 20 FG
10-17-98	Kentucky 39, LSU 36	Seth Hanson 33 FG
11-14-98	Akron 24, Eastern Mich. 21	Zac Derr 26 FG
11-14-98	Syracuse 28, Virginia Tech 26	Stephen Brominski 13 pass from Donovan McNabb
9-11-99	UNLV 27, Baylor 24	Kevin Thomas 100 fumble return
9-25-99	Western Mich. 24, Northern Ill. 21	Brad Selent 37 FG
9-25-99	Arizona 30, Washington St. 24	Bobby Wade 42 pass from Keith Smith
10-30-99	Texas 44, Iowa St. 41	Kris Stockton 18 FG
11-6-99	Minnesota 24, Penn St. 23	Dan Nystrom 32 FG
11-6-99	Virginia Tech 22, West Virginia 20	Shayne Graham 44 FG
11-27-99	Stanford 40, Notre Dame 37	Mike Biselli 22 FG
9-16-00	Notre Dame 23, Purdue 21	Nick Setta 38 FG
9-16-00	Arizona St. 13, Colorado St. 10	Mike Barth 41 FG
10-28-00	Northwestern 41, Minnesota 35	Sam Simmons 45 pass from Zak Kustok
11-24-00	Nebraska 34, Colorado 32	Josh Brown 29 FG
8-30-01	Akron 31, Ohio 29	Zac Derr 38 FG
9-29-01	Northwestern 27, Michigan St. 26	David Wasielewski 47 FG

Date	Opponents, Score	Game-Winning Play
10-6-01	Washington 27, Southern California 24	John Anderson 32 FG
10-13-01	Miami (Ohio) 30, Akron 27	Eddie Tillitz 70 pass from Ben Roethlisberger

“CARDIAC SEASONS”

(From 1937; Won-Lost Record in Parentheses)

Games Decided by Two Points or Less

- 6—Kansas, 1973 (3-2-1): Tennessee 27-28, Nebraska 9-10, Iowa St. 22-20, Oklahoma St. 10-10, Colorado 17-15, Missouri 14-13 (season record: 7-3-1)
- 5—Illinois, 1992 (2-2-1): Minnesota 17-18, Ohio St. 18-16, Northwestern 26-27, Wisconsin 13-12, Michigan 22-22 (season record: 6-4-1)
- 5—Columbia, 1971 (4-1-0): Princeton 22-20, Harvard 19-21, Yale 15-14, Rutgers 17-16, Dartmouth 31-29 (season record: 6-3-0)
- 5—Missouri, 1957 (2-2-1): Vanderbilt 7-7, Southern Methodist 7-6, Nebraska 14-13, Kansas St. 21-23, Kansas 7-9 (season record: 5-4-1)

Games Decided by Three Points or Less

- 7—Bowling Green, 1980 (2-5-0): Ohio 20-21, Ball St. 24-21, Western Mich. 17-14, Kentucky 20-21, Long Beach St. 21-23, Eastern Mich. 16-18, Richmond 17-20 (season record: 4-7-0)
- 7—Columbia, 1971 (4-3-0): Lafayette 0-3, Princeton 22-20, Harvard 19-21, Yale 15-14, Rutgers 17-16, Cornell 21-24, Dartmouth 31-29 (season record: 6-3-0)
- 6—Illinois, 1992 (3-2-1): Minnesota 17-18, Ohio St. 18-16, Northwestern 26-27, Wisconsin 13-12, Purdue 20-17, Michigan 22-22 (season record: 6-4-1)
- 6—Central Mich., 1991 (2-0-4): Ohio 17-17, La.-Lafayette 27-24, Akron 31-29, Toledo 16-16, Miami (Ohio) 10-10, Eastern Mich. 14-14 (season record: 6-1-4)
- 6—Kansas, 1973 (3-2-1): Tennessee 27-28, Nebraska 9-10, Iowa St. 22-20, Oklahoma St. 10-10, Colorado 17-15, Missouri 14-13 (season record: 7-3-1)
- 6—Air Force, 1967 (2-2-2): Oklahoma St. 0-0, California 12-14, North Carolina 10-8, Tulane 13-10, Colorado St. 17-17, Army 7-10 (season record: 2-6-2)
- 6—Missouri, 1957 (3-2-1): Vanderbilt 7-7, Southern Methodist 7-6, Nebraska 14-13, Colorado 9-6, Kansas St. 21-23, Kansas 7-9 (season record: 5-4-1)



Marshall sports information

Byron Leftwich and his Marshall teammates edged East Carolina 64-61 after two extra periods in the GMAC Bowl on December 19, 2001.

2001 DIVISION I-A OVERTIME FOOTBALL GAMES

Date	Winner's Conference	Score (Loser's Conference)	OT Periods
Sept. 22	Division I-AA	Northwestern St. 27, TCU (Conference USA) 24	1OT
Sept. 22	Big 12	Baylor 16, New Mexico (Mountain West) 13	1OT
Sept. 29	Atlantic Coast	Clemson 47, Georgia Tech (Atlantic Coast) 44	1OT
Sept. 29	Big Ten	Purdue 35, Minnesota (Big Ten) 28	1OT
Oct. 6	Western Athletic	Hawaii 38, Southern Methodist (Western Athletic) 31	1OT
Oct. 6	Big 12	Missouri 41, Oklahoma St. (Big 12) 38	2OT
Oct. 6	Big 12	Kansas 34, Texas Tech (Big 12) 31	1OT
Oct. 11	Atlantic Coast	Maryland 20, Georgia Tech (Atlantic Coast) 17	1OT
Oct. 13	Western Athletic	Fresno St. 25, Colorado St. (Mountain West) 22	1OT
Oct. 20	Southeastern	Auburn 48, Louisiana Tech (Western Athletic) 41	1OT
Oct. 20	Western Athletic	Rice 33, Nevada (Western Athletic) 30	1OT
Oct. 27	Western Athletic	Louisiana Tech 41, Rice (Western Athletic) 38	1OT
Nov. 3	Pacific-10	Southern California 16, Oregon St. (Pacific-10) 13	1OT
Nov. 3	Southeastern	Arkansas 58, Mississippi (Southeastern) 56	* 7OT
Nov. 17	Western Athletic	Utah St. 56, Weber St. (Division I-AA) 43	1OT
Nov. 24	Mid-American	Akron 65, Eastern Mich. (Mid-American) 62	3OT
Nov. 24	Division I-AA	Montana 33, Idaho (Sun Belt) 30	2OT
Dec. 19	Mid-American	Marshall 64, East Caro. (Conference USA) 61	2OT

*Division I-A record.

Note: 18 games (13 games with one extra period, 3 with two extra periods, 1 with three extra periods, 1 with seven extra periods), average of 1.61 extra periods

All-Time Division I-A Won-Lost Records in Overtime Games 1996-01

Team	1996	1997	1998	1999	2000	Overall	
						2001	W-L
Air Force	2-0	1-0	—	—	0-1	—	3-1
Akron	—	—	—	—	—	1-0	1-0
Alabama	—	0-1	1-0	1-1	—	—	2-2
UAB	—	—	0-1	1-0	0-1	—	1-2
Arizona	0-1	1-1	—	—	1-0	—	2-2
Arizona St.	1-0	—	1-0	—	1-2	—	3-2
Arkansas	1-0	—	—	—	1-0	1-0	3-0
Arkansas St.	—	—	1-0	0-1	0-2	—	1-3
Army	—	—	—	1-0	—	—	1-0
Auburn	0-1	—	—	0-1	1-0	1-0	2-2
Ball St.	1-0	1-0	—	—	—	—	2-0
Baylor	0-1	—	—	0-1	—	1-0	1-2
Boise St.	—	1-0	0-1	—	—	—	1-1
Boston College	—	0-1	—	1-0	—	—	1-1
Bowling Green	0-1	—	—	1-0	—	—	1-1

Team	1996	1997	1998	1999	2000	Overall	
						2001	W-L
Brigham Young	1-0	1-0	—	—	1-0	—	3-0
Buffalo	—	—	—	—	1-0	—	1-0
California	2-0	0-1	—	—	1-1	—	3-2
UCF	—	0-1	—	0-1	—	—	0-2
Central Mich.	—	0-1	1-0	—	0-1	—	1-2
Cincinnati	1-0	1-1	—	0-1	1-1	—	3-3
Clemson	—	1-0	—	—	—	1-0	2-0
Colorado	—	—	—	1-1	—	—	1-1
Colorado St.	—	—	—	—	—	0-1	0-1
Duke	—	0-1	0-1	1-2	—	—	1-4
East Caro.	—	—	—	—	—	—	0-1
Eastern Mich.	—	—	0-1	0-1	—	0-1	0-3
Florida	—	—	0-1	0-1	—	—	0-2
Fresno St.	0-2	0-1	—	2-1	—	1-0	3-4
Georgia	1-0	—	—	1-1	0-1	—	2-2
Georgia Tech	—	—	—	2-0	0-1	0-2	2-3
Hawaii	—	0-1	—	1-0	—	1-0	2-1
Houston	2-0	1-0	—	—	1-1	—	4-1
Idaho	—	0-1	1-0	1-0	1-0	0-1	3-2
Illinois	1-0	—	—	0-1	—	—	1-1

Team	1996	1997	1998	1999	2000	2001	Overall W-L
Indiana	0-1	—	0-1	1-0	—	—	1-2
Iowa	—	—	—	—	1-0	—	1-0
Iowa St.	0-1	—	—	—	—	—	0-1
Kansas	—	—	1-0	—	—	1-0	2-0
Kansas St.	—	—	0-1	—	—	—	0-1
Kent St.	—	—	—	—	1-1	—	1-1
Kentucky	—	1-0	—	—	0-1	—	1-1
La.-Lafayette	—	0-2	—	—	0-1	—	0-3
La.-Monroe	1-0	2-0	—	—	—	—	3-0
LSU	—	—	0-1	—	2-0	—	2-1
Louisiana Tech	—	—	—	—	0-1	1-1	1-2
Louisville	—	—	—	0-1	1-0	—	1-1
Marshall	—	—	—	—	—	1-0	1-0
Maryland	—	—	—	—	1-0	1-0	2-0
Memphis	—	—	—	—	0-2	—	0-2
Miami (Fla.)	—	1-0	0-1	—	—	—	1-1
Miami (Ohio)	0-1	0-1	—	—	—	—	0-2
Michigan	—	—	—	1-0	—	—	1-0
Michigan St.	—	—	1-0	—	—	—	1-0
Middle Tenn.	—	—	—	—	1-0	—	1-0
Minnesota	—	—	—	0-1	—	0-1	0-2
Mississippi	—	1-0	2-1	1-1	1-0	0-1	5-3
Mississippi St.	0-1	—	—	—	1-2	—	1-3
Missouri	2-0	1-1	—	0-1	—	1-0	4-2
Nebraska	—	1-0	—	1-0	1-0	—	3-0
Nevada	—	—	—	—	—	0-1	0-1
UNLV	—	0-2	0-1	—	0-1	—	0-4
New Mexico	—	—	1-1	—	—	0-1	1-2
New Mexico St.	—	0-1	0-2	—	1-1	—	1-4
North Carolina	—	—	1-0	0-1	—	—	1-1
North Carolina St.	—	1-0	0-1	1-0	2-1	—	4-2
Northwestern	—	—	—	1-0	1-0	—	2-0
Notre Dame	0-2	—	—	—	1-1	—	1-3
Ohio	0-1	—	—	—	—	—	0-1
Oklahoma	1-0	—	—	—	—	—	1-0
Oklahoma St.	1-1	0-2	—	—	—	0-1	1-4
Oregon	1-1	1-0	0-2	1-0	2-0	—	5-3
Oregon St.	0-1	—	1-0	—	—	0-1	1-2
Penn St.	—	—	—	—	0-1	—	0-1
Pittsburgh	0-1	2-0	—	—	0-1	—	2-2
Purdue	—	—	—	0-1	1-0	1-0	2-1
Rice	—	—	1-0	—	1-0	1-1	3-1
Rutgers	—	0-1	—	1-0	0-1	—	1-2
San Diego St.	—	1-1	2-0	—	—	—	3-1
San Jose St.	—	1-0	—	—	—	—	1-0
Southern California	1-2	—	—	0-1	1-0	1-0	3-3

Team	1996	1997	1998	1999	2000	2001	Overall W-L
Southern Methodist	—	0-1	0-2	—	—	0-1	0-4
Southern Miss.	0-1	—	—	—	1-0	—	1-1
Stanford	1-0	—	0-1	—	1-0	—	2-1
Syracuse	—	0-1	—	0-1	1-0	—	1-2
Tennessee	—	—	1-0	—	0-1	—	1-1
Texas	0-1	—	—	—	—	—	0-1
Texas A&M	—	1-0	1-0	—	0-1	—	2-1
TCU	—	—	1-0	0-1	—	0-1	1-2
UTEP	—	—	0-1	0-1	—	—	0-2
Texas Tech	—	—	—	—	—	0-1	0-1
Toledo	1-0	—	—	—	—	—	1-0
UCLA	1-0	—	1-0	1-0	0-1	—	3-1
Utah	—	—	1-1	—	—	—	1-1
Utah St.	—	—	1-1	—	—	1-0	2-1
Vanderbilt	—	—	1-1	—	—	—	1-1
Virginia	—	—	—	0-1	0-1	—	0-2
Virginia Tech	—	—	1-0	1-0	—	—	2-0
Washington	1-0	—	—	0-1	—	—	1-1
Washington St.	0-1	1-0	—	—	0-3	—	1-4
West Virginia	—	0-1	—	—	1-0	—	1-1
Western Mich.	1-1	—	—	1-0	—	—	2-1
Wisconsin	—	—	—	1-0	1-2	—	2-2
Wyoming	1-1	—	1-0	—	—	—	2-1
I-AA, II Opponents	0-2	2-0	—	—	—	2-1	2-2
Totals	26-26	25-25	24-24	26-26	36-36	18-18	155-155

BY CONFERENCE

Conference	1996	1997	1998	1999	2000	2001	Overall W-L
Atlantic Coast	—	2-1	1-2	3-4	3-3	2-2	11-12
Big East	0-1	3-4	1-2	2-1	2-2	—	8-10
Big Ten	1-1	—	1-1	4-3	4-3	1-1	11-9
Big 12	4-4	3-3	2-1	2-3	1-1	3-2	15-14
Big West	—	1-2	3-4	1-1	2-3	—	7-10
Conference USA	3-1	2-1	—	2-2	4-5	0-2	11-11
Mid-American	3-4	1-2	1-0	2-1	2-2	2-1	11-10
Mountain West	—	—	—	—	1-2	0-2	1-4
Pacific-10	8-6	3-2	3-3	2-2	7-7	1-1	24-21
Southeastern	2-2	2-1	5-4	5-5	6-5	2-1	22-18
Sun Belt	—	—	—	—	—	0-1	0-1
Western Athletic	4-3	4-6	7-6	3-3	1-0	5-4	24-22
I-A Independents	1-2	2-3	0-1	0-1	2-3	—	5-10
I-AA, II Opponents	0-2	2-0	—	—	1-0	2-1	5-3
Totals	26-26	25-25	24-24	26-26	36-36	18-18	155-155

Division I-A Stadiums

LISTED ALPHABETICALLY BY SCHOOL

School	Stadium	Conference	Year Built	Cap.	Surface* (Year)
Air Force	Falcon	Mountain West	1962	52,480	Grass
Akron	^Rubber Bowl	Mid-American-E	1940	35,202	AstroTurf (94)
Alabama	Bryant-Denny	Southeastern-W	1929	83,818	PAT (S91)
UAB	^Legion Field	Conference USA	1927	83,091	Grass (S95)
Arizona	Arizona	Pacific-10	1928	57,803	Grass
Arizona St.	Sun Devil	Pacific-10	1959	73,656	Grass
Arkansas	Razorback	Southeastern-W	1938	72,000	Grass (S95)
Arkansas St.	Indian	Sun Belt	1974	33,410	Grass
Army	Michie	Conference USA	1924	39,929	AstroTurf (92)
Auburn	Jordan-Hare	Southeastern-W	1939	86,063	Grass
Ball St.	Ball State	Mid-American-W	1967	24,673	Grass
Baylor	Floyd Casey	Big 12-S	1950	50,000	SportGrass (S98)
Boise St.	Bronco	Western Athletic	1970	30,000	Blue AstroTurf
Boston College	Alumni	Big East	1957	44,500	AstroTurf (97)
Bowling Green	Doyt Perry	Mid-American-E	1966	30,599	Grass
Brigham Young	LaVell Edwards	Mountain West	1964	65,000	Grass
Buffalo	UB Stadium	Mid-American-E	1993	30,000	Grass
California	Memorial	Pacific-10	1923	75,662	Grass (S95)
UCF	^Florida Citrus	Independent	1936	70,188	Grass
Central Mich.	Kelly-Shorts	Mid-American-W	1972	30,199	AstroTurf (97)
Cincinnati	Nippert	Conference USA	1916	35,000	FieldTurf Pro (00)
Clemson	Memorial	Atlantic Coast	1942	81,473	Grass
Colorado	Folsom	Big 12-N	1924	50,942	Grass (S99)
Colorado St.	Hughes	Mountain West	1968	30,000	Grass
Connecticut	Memorial	Independent	1953	16,200	Grass
Duke	Wallace Wade	Atlantic Coast	1929	33,941	Grass
East Caro.	Dowdy-Ficklen	Conference USA	1963	43,000	Grass (83)

School	Stadium	Conference	Year Built	Cap.	Surface* (Year)
Eastern Mich	Rynearson	Mid-American-W	1969	30,200	AstroTurf (98)
Florida	Florida Field	Southeastern-E	1929	83,000	Grass (S90)
Florida St.	Doak S. Campbell	Atlantic Coast	1950	80,000	PAT (88)
Fresno St.	Bulldog	Western Athletic	1980	41,031	Grass
Georgia	Sanford	Southeastern-E	1929	86,520	Grass
Georgia Tech	Bobby Dodd/Grant Field	Atlantic Coast	1913	46,000	Grass (S95)
Hawaii	^Aloha	Western Athletic	1975	50,000	AstroTurf (85)
Houston	Robertson	Conference USA	1942	22,000	Grass
Idaho	#Kibbie Dome	Sun Belt	1975	16,000	AstroTurf
Idaho	^Clarence D. Martin	Sun Belt	1972	37,600	FieldTurf (00)
Illinois	Memorial	Big Ten	1923	70,904	AstroTurf (89)
Indiana	Memorial	Big Ten	1960	52,354	Grass (S98)
Iowa	Kinnick	Big Ten	1929	70,397	PAT (S89)
Iowa St.	Cyclone-Jack Trice	Big 12-N	1975	43,000	Grass (S96)
Kansas	Memorial	Big 12-N	1921	50,250	AstroPlay (00)
Kansas St.	K S U-Wagner Field	Big 12-N	1968	51,000	AstroTurf-8 (91)
Kent St.	Dix	Mid-American-E	1969	30,520	AstroTurf (S97)
Kentucky	Commonwealth	Southeastern-E	1973	67,530	Grass
La. Lafayette	Cajun Field	Sun Belt	1971	31,000	Grass
La. Monroe	Malone	Sun Belt	1978	30,427	Grass
Louisiana Tech	Joe Aillet	Western Athletic	1968	30,600	Grass
Louisville	Papa John's Cardinal	Conference USA	1998	42,000	SportGrass (98)
LSU	Tiger	Southeastern-W	1924	91,600	Grass
Marshall	Marshall University	Mid-American-E	1991	38,019	PolyTurf
Maryland	Byrd	Atlantic Coast	1950	48,055	Grass
Memphis	^Liberty Bowl	Conference USA	1965	62,380	Grass (87)
Miami (Fla.)	^Orange Bowl	Big East	1935	72,319	PAT (S77)
Miami (Ohio)	Fred C. Yager	Mid-American-E	1983	30,012	Grass
Michigan	Michigan	Big Ten	1927	107,501	PAT (S91)
Michigan St.	Spartan	Big Ten	1957	72,027	Turf (94)
Middle Tenn.	Floyd/Jones Field	Sun Belt	1998	31,000	AstroTurf
Minnesota	^#Metrodome	Big Ten	1982	63,669	AstroTurf-8
Mississippi	Vaught-Hemingway	Southeastern-W	1941	60,580	Grass
Mississippi St.	Davis Wade at Scott Field	Southeastern-W	1914	52,884	PAT (86)
Missouri	Memorial/Faurot Field	Big 12-N	1926	68,349	Grass (S95)
Navy	Navy-Marine Corps Mem.	Independent	1959	30,000	Grass
Nebraska	Memorial/Osborne Field	Big 12-N	1923	74,056	FieldTurf (99)
UNLV	^Sam Boyd	Mountain West	1971	36,800	Grass (S99)
Nevada	Mackay	Western Athletic	1967	31,545	FieldTurf (S00)
New Mexico	University	Mountain West	1960	37,370	Grass
New Mexico St.	Aggie Memorial	Sun Belt	1978	30,343	Grass
North Carolina	Kenan Memorial	Atlantic Coast	1927	60,000	Grass
North Carolina St.	^Carter-Finley	Atlantic Coast	1966	51,500	Grass
North Texas	Fouts Field	Sun Belt	1952	30,500	All-Pro Turf
Northern Ill.	Huskie	Mid-American-W	1965	31,000	AstroTurf (89)
Northwestern	Ryan Field	Big Ten	1926	47,129	Grass (S97)
Notre Dame	Notre Dame	Independent	1930	80,795	Grass
Ohio	Peden	Mid-American-E	1929	24,000	Grass
Ohio St.	Ohio	Big Ten	1922	95,346	PAT (90)
Oklahoma	Memorial	Big 12-S	1923	72,765	Grass (S94)
Oklahoma St.	Lewis	Big 12-S	1920	50,614	AstroTurf (87)
Oregon	Autzen	Pacific-10	1967	41,698	Omni-Turf (91)
Oregon St.	Reser	Pacific-10	1953	35,362	AstroTurf (99)
Penn St.	Beaver	Big Ten	1960	106,000	Grass
Pittsburgh	Heinz Field	Big East	2001	65,000	Grass
Purdue	Ross-Ade	Big Ten	1924	67,332	PAT (75)
Rice	Rice	Western Athletic	1950	70,000	AstroTurf-12 (97)
Rutgers	Rutgers	Big East	1994	41,500	Grass
San Diego St.	^Qualcomm	Mountain West	1967	51,000	Grass
San Jose St.	Spartan	Western Athletic	1933	31,218	Grass
South Carolina	Williams-Brice	Southeastern-E	1934	80,250	Grass
South Fla.	^Raymond James	Independent	1998	41,441	Grass
Southern California	^L.A. Memorial Coliseum	Pacific-10	1923	92,000	Grass
Southern Methodist	Gerald J. Ford	Western Athletic	2000	32,000	Grass
Southern Miss.	Roberts	Conference USA	1976	33,000	Grass
Stanford	Stanford	Pacific-10	1921	85,500	Grass
Syracuse	#Carrier Dome	Big East	1980	49,550	AstroTurf
Temple	Veterans	Big East	1971	66,592	Astro-Turf-8
Tennessee	Neyland	Southeastern-E	1921	104,079	Grass (S94)
Texas	Royal-Memorial	Big 12-S	1924	80,082	PAT (S99)
Texas A&M	Kyle Field	Big 12-S	1925	80,650	Grass (S96)
TCU	Amon G. Carter	Conference USA	1929	46,000	Grass (S92)
UTEP	^Sun Bowl	Western Athletic	1963	52,000	AstroTurf (97)
Texas Tech	Jones	Big 12-S	1947	50,500	AstroTurf-8 (88)
Toledo	Glass Bowl	Mid-American-W	1937	26,248	AstroTurf (90)
Troy St.	Memorial	Independent	1950	17,500	Grass
Tulane	^#Superdome	Conference USA	1975	69,767	AstroTurf (95)
Tulsa	Skelly	Western Athletic	1930	40,385	FieldTurf (00)
UCLA	^Rose Bowl	Pacific-10	1922	95,000	Grass
Utah	Rice-Eccles	Mountain West	1927	45,634	FieldTurf (S02)
Utah St.	E. L. Romney	Independent	1968	30,257	Grass
Vanderbilt	Vanderbilt	Southeastern-E	1981	41,600	Grass (S99)
Virginia	Scott/Harrison Field	Atlantic Coast	1931	61,500	PAT (S95)

School	Stadium	Conference	Year Built	Cap.	Surface* (Year)
Virginia Tech	Lane	Big East	1965	51,220	Grass
Wake Forest	Groves	Atlantic Coast	1968	31,500	Grass
Washington	Husky	Pacific-10	1920	72,500	FieldTurf (00)
Washington St.	Clarence D. Martin	Pacific-10	1972	37,600	FieldTurf (00)
West Virginia	Mountaineer Field	Big East	1980	63,500	AstroTurf-12 (97)
Western Mich.	Waldo	Mid-American-W	1939	30,200	NexTurf (01)
Wisconsin	Camp Randall	Big Ten	1917	76,634	AstroTurf (98)
Wyoming	War Memorial	Mountain West	1950	33,500	Grass

^Not located on campus. #Indoor facility.

STADIUMS LISTED BY CAPACITY (TOP 30)

School	Stadium	Surface* (Year)	Capacity
Michigan	Michigan	PAT (S91)	107,501
Penn St.	Beaver	Grass	106,000
Tennessee	Neyland	Grass (S94)	104,079
Ohio St.	Ohio	PAT (90)	95,346
UCLA	^Rose Bowl	Grass	95,000
Southern California	^L.A. Memorial Coliseum	Grass	92,000
LSU	Tiger	Grass	91,600
Georgia	Sanford	Grass	86,520
Auburn	Jordan-Hare	Grass	86,063
Stanford	Stanford	Grass	85,500
Alabama	Bryant-Denny	PAT (S91)	83,818
UAB	^Legion Field	Grass (S95)	83,091
Florida	Florida Field	Grass (S90)	83,000
Clemson	Memorial	Grass	81,473
Notre Dame	Notre Dame	Grass	80,795
Texas A&M	Kyle Field	Grass (S96)	80,650
South Carolina	Williams-Brice	Grass	80,250
Texas	Royal-Memorial	PAT (S99)	80,082
Florida St.	Doak S. Campbell	PAT (88)	80,000
Wisconsin	Camp Randall	AstroTurf (98)	76,634
California	Memorial	Grass (S95)	75,662
Nebraska	Memorial/Osborne Field	FieldTurf (99)	74,056
Arizona St.	Sun Devil	Grass	73,656
Oklahoma	Memorial	Grass (S94)	72,765
Washington	Husky	FieldTurf (00)	72,500
Miami (Fla.)	^Orange Bowl	PAT (S77)	72,319
Michigan St.	Spartan	Turf (94)	72,027
Arkansas	Razorback	Grass (S95)	72,000
Illinois	Memorial	AstroTurf (89)	70,904
Iowa	Kinnick	PAT (S89)	70,397

^Not located on campus.

Surface Notes: * This column indicates the type of surface (either artificial or natural grass) present this year in the stadium. The brand name of the artificial turf, if known, is listed as well as the year the last installation occurred. The "S" preceding the year indicates that the school has switched either from natural grass to artificial turf or vice-versa. Legend: Turf—Any of several types of artificial turfs (name brands include AstroTurf, All-Pro, Omni-Turf, SuperTurf, etc.); Grass—Natural grass surface; PAT—Prescription Athletic Turf (a "natural-artificial" surface featuring a network of pipes connected to pumps capa-



Tennessee sports information

Spectators attending games at Tennessee's Neyland Stadium can also enjoy watching trains pass on nearby tracks and boats docked on the Tennessee River before or after the contests.

ble of sucking water from the natural turf or watering it. The pipes are located 18 inches from the surface and covered with a mixture of sand and filler. The turf also is lined with heating coils to keep it from freezing in temperatures below 32 degrees). FieldTurf and SportGrass—Combines natural grass with a below-the-surface system of synthetic elements.

Division I-A Stadium Facts: Houston and Tulsa claim to be the first college football teams to play in an indoor stadium (the Astrodome on September 11, 1965). But actually, Utah and West Virginia met December 19, 1964, in the Liberty Bowl in the Atlantic City Convention Hall. Technically, the Astrodome was the first indoor stadium built specially for football and baseball. The first major-college football game ever played on artificial turf was between Houston and Washington State on September 23, 1966.

Major-College Statistics Trends

(Average Per Game, One Team)

Year	Rushing					Passing					Total Offense			Scoring		
	Plays	Yds.	Avg.	Att.	Cmp.	Pct.	Yds.	Av.	Att.	Plays	Yds.	Avg.	TD	FG	Pts.	
1937	-	133.8	-	13.0	5.0	.381	64.5	4.96	-	-	198.4	-	-	-	10.1	
1938	40.8	140.1	3.43	14.0	5.2	.371	70.1	5.01	54.8	210.2	3.85	1.75	0.06	11.8		
1939	40.8	135.9	3.33	13.8	5.2	.374	66.4	4.81	54.6	202.3	3.70	1.66	0.09	11.4		
1940	41.9	140.5	3.35	14.8	5.8	.386	77.8	5.26	56.7	218.5	3.85	1.97	0.08	13.3		
1941	42.2	141.2	3.35	15.0	5.9	.392	80.7	5.38	57.2	221.8	3.88	2.03	0.06	13.8		
1946	42.3	152.4	3.60	15.5	6.1	.389	88.2	5.69	57.8	240.7	4.16	2.39	0.04	16.1		
1947	42.3	158.7	3.75	15.3	6.3	.414	90.3	5.91	57.6	248.8	4.32	2.37	0.04	15.9		
1948	43.7	162.2	3.71	15.9	6.7	.423	94.6	5.95	59.5	256.5	4.31	2.52	0.05	17.1		
1949	47.2	180.6	3.83	17.7	7.6	.431	110.4	6.24	64.9	290.7	4.48	2.86	0.04	19.4		
1950	47.0	180.2	3.83	17.5	7.7	.438	108.5	6.19	64.5	288.6	4.47	2.79	0.04	18.9		
1951	48.6	182.5	3.76	18.9	8.4	.446	113.7	6.02	67.5	296.1	4.39	2.86	0.05	19.4		
1952	48.3	176.4	3.65	18.4	8.1	.441	111.9	6.09	66.7	288.2	4.32	2.68	0.07	18.4		
1953	45.1	176.6	3.92	15.2	6.5	.428	91.7	6.03	60.3	268.2	4.45	2.54	0.05	17.1		
1954	45.5	184.1	*4.05	14.9	6.5	.437	91.1	6.14	60.3	225.1	4.56	2.59	0.05	17.4		
1955	46.1	176.7	3.83	13.6	5.9	.435	84.7	6.24	59.6	261.3	4.38	2.37	0.05	16.1		
1956	49.2	193.1	3.93	14.1	6.2	.437	85.9	6.09	63.3	279.0	4.41	2.45	0.05	16.5		
1957	49.3	177.5	3.60	14.4	6.4	.444	85.5	5.94	63.6	263.0	4.14	2.31	0.06	15.6		
1958	47.1	170.7	3.62	16.1	7.4	.458	97.7	6.06	63.2	268.4	4.24	2.31	0.09	16.0		
1959	46.2	166.0	3.59	16.5	7.5	.451	98.5	5.96	62.7	264.5	4.21	2.25	0.17	15.9		
1960	45.3	169.9	3.75	15.8	7.2	.454	93.6	5.94	61.1	263.4	4.31	2.19	0.19	15.6		
1961	45.6	166.7	3.66	15.9	7.2	.448	94.7	5.95	61.5	261.4	4.25	2.23	0.23	16.0		
1962	45.3	164.0	3.63	17.2	8.0	.463	105.0	6.10	62.5	269.0	4.31	2.30	0.21	16.4		
1963	44.1	160.0	3.63	17.6	8.1	.461	105.3	5.98	61.7	265.3	4.30	2.19	0.27	15.8		

Year	Rushing			Passing					Total Offense			Scoring		
	Plays	Yds.	Avg.	Att.	Cmp.	Pct.	Yds.	Av. Att.	Plays	Yds.	Avg.	TD	FG	Pts.
1964	43.7	149.7	3.43	17.9	8.5	.472	110.0	6.14	61.6	259.6	4.21	2.07	0.29	15.1
1965	45.1	149.4	3.31	20.8	9.7	.464	123.2	5.93	65.9	272.5	4.14	2.26	0.42	16.7
1966	44.3	148.7	3.36	22.0	10.3	.470	133.2	6.07	66.2	281.8	4.26	2.35	0.42	17.5
1967	47.3	154.7	3.27	22.9	10.7	.467	139.8	6.10	70.2	294.5	4.19	2.48	0.46	18.4
1968	49.7	170.8	3.44	25.4	12.1	.474	157.7	6.22	*75.1	328.5	4.38	2.89	0.46	21.2
1969	49.5	171.8	3.47	25.5	12.0	.471	157.1	6.17	74.9	328.9	4.39	2.90	0.54	21.6
1970	49.3	175.7	3.57	25.0	11.7	.467	152.7	6.12	74.2	328.3	4.42	2.83	0.57	21.3
1971	49.7	182.2	3.67	21.7	10.1	.463	132.3	6.10	71.3	314.5	4.41	2.69	0.54	20.2
1972	49.8	184.5	3.70	22.0	10.2	.462	136.9	6.24	71.8	321.4	4.48	2.71	0.61	20.6
1973	50.1	192.8	3.85	20.4	9.6	.472	130.9	6.41	70.5	323.6	4.59	2.75	0.65	21.0
1974	51.8	201.8	3.89	18.8	8.9	.474	122.3	6.50	70.7	324.1	4.59	2.64	0.63	20.2
1975	*51.9	*204.5	3.94	18.4	8.7	.473	119.6	6.52	70.3	324.1	4.61	2.57	0.74	20.1
1976	51.4	198.8	3.87	19.1	9.1	.474	123.5	6.49	70.4	322.2	4.58	2.57	0.75	20.0
1977	51.3	194.6	3.80	20.2	9.8	.483	134.5	6.67	71.5	329.1	4.61	2.67	0.73	20.8
1978	50.9	192.6	3.79	21.2	10.3	.486	138.9	6.55	72.1	331.5	4.60	2.64	0.76	20.6
1979	49.1	187.9	3.83	21.6	10.6	.491	139.3	6.47	70.6	327.2	4.63	2.55	0.77	20.0
1980	47.7	178.3	3.74	23.3	11.6	.500	151.9	6.52	71.0	330.2	4.65	2.61	0.81	20.5
1981	46.3	169.4	3.66	25.3	12.7	.502	164.7	6.51	71.6	334.1	4.67	2.57	0.87	20.5
1982	45.1	169.3	3.75	27.6	14.5	.522	182.4	6.61	72.7	351.7	4.84	2.71	1.02	21.9
1983	44.6	169.5	3.80	27.0	14.4	.536	182.8	6.79	71.6	352.3	4.92	2.73	1.06	22.1
1984	44.7	168.1	3.76	26.8	14.1	.527	181.1	6.77	71.5	349.2	4.89	2.66	1.15	22.1
1985	44.6	169.2	3.80	27.3	14.7	.537	186.1	6.82	71.8	355.3	4.95	2.74	1.09	22.4
1986	44.2	167.9	3.80	27.2	14.6	.537	185.1	6.81	71.4	353.0	4.95	2.80	1.07	22.7
1987	44.4	174.2	3.92	27.1	14.2	.526	183.6	6.78	71.5	357.8	5.01	2.83	1.13	23.1
1988	44.0	174.6	3.97	27.1	14.3	.529	185.8	6.87	71.1	360.3	5.07	2.91	*1.16	23.8
1989	42.7	166.4	3.90	28.5	15.4	.540	200.9	7.05	71.2	367.3	5.16	2.97	1.13	24.1
1990	43.1	167.7	3.90	28.3	15.1	.534	197.2	6.96	71.4	364.8	5.11	3.04	1.08	24.4
1991	43.3	169.7	3.91	27.2	14.6	.535	189.6	6.98	70.5	359.4	5.10	2.95	0.89	23.1
1992	42.7	165.6	3.89	28.1	14.9	.530	190.5	6.77	70.8	356.1	5.03	2.84	1.04	22.9
1993	41.8	166.3	3.98	28.7	15.9	.551	204.9	7.13	70.5	371.2	5.27	3.09	0.97	24.4
1994	41.8	166.8	3.99	28.5	15.6	.547	198.3	6.96	70.3	365.1	5.19	3.11	0.99	24.6
1995	41.5	167.3	4.03	29.7	16.3	.547	205.5	6.92	71.2	372.8	5.24	3.21	0.93	25.1
1996	41.5	164.4	3.97	28.9	15.4	.533	202.0	6.99	70.4	366.3	5.21	3.26	0.94	25.5
1997	40.2	158.7	3.94	29.2	15.8	.543	207.6	7.12	69.4	366.3	5.28	3.25	0.97	25.5
1998	40.7	158.6	3.89	29.1	15.7	.540	209.5	*7.19	69.9	368.1	5.27	3.20	1.05	25.5
1999	39.8	152.8	3.83	30.6	16.7	.544	212.5	6.94	70.4	365.3	5.18	3.23	1.05	25.6
2000	39.5	154.0	3.90	31.5	17.0	.541	216.2	6.88	71.0	370.2	5.22	3.33	1.01	26.2
2001	39.8	158.9	3.99	*31.6	*17.6	*.556	*222.7	7.04	71.4	*381.6	*5.34	*3.47	1.01	*27.2

*Record. †Records not compiled in 1942-45 except for Scoring Points Per Game: 1942 (15.7); 1943 (15.7); 1944 (16.3); 1945 (16.1).

Additional Major-College Statistics Trends†

Rules changes and statistics changes affecting trends: PUNTING—Beginning in 1965, 20 yards not deducted from a punt into the end zone for a touchback. INTERCEPTIONS—Interception yards not compiled, 1958-65. KICKOFF RETURNS—During 1937-45, if a kickoff went out of bounds, the receiving team put the ball in play on its 35-yard line instead of a second kickoff; in 1984 (rescinded in 1985), a 30-yard-line touchback for kickoffs crossing the goal line in flight and first touching the ground out of the end zone; in 1986, kickoffs from the 35-yard line. PUNT RETURNS—In 1967, interior linemen restricted from leaving until the ball is kicked.

Year	(Average Per Game, One Team)			Punting			Interceptions			Punt Returns			Kickoff Returns			
	No.	Avg.	Net Avg.	No.	Avg.	Yds.	No.	Avg.	Yds.	No.	Avg.	Yds.	No.	Avg.	Yds.	Pct.
1937	9.2	36.3	-	1.68	-	-	-	-	-	-	-	-	-	-	-	-
1938	9.3	37.2	-	1.70	9.19	15.8	-	-	-	-	-	-	-	-	-	-
1939	*9.4	36.7	-	1.67	9.84	16.5	*4.42	9.40	41.6	2.14	19.3	41.3	.764			
1940	9.1	36.6	-	1.79	10.05	18.0	4.21	10.58	44.5	2.32	20.4	47.5	.753			
1941	8.9	36.1	-	*1.81	11.28	20.4	4.27	11.10	*47.4	*2.41	20.2	48.6	.768			
1946	7.3	35.7	-	1.75	11.79	20.6	3.70	11.32	41.9	3.01	18.9	56.9	.870			
1947	6.7	36.4	30.3	1.61	11.93	19.2	3.47	11.73	40.7	3.04	18.9	57.3	.884			
1948	6.3	36.3	30.2	1.60	12.59	20.2	3.09	*12.16	37.6	3.17	18.5	58.6	.873			
1949	6.3	36.6	30.3	1.69	13.23	*22.3	3.21	12.13	38.9	3.51	17.9	62.8	.885			
1950	6.0	36.3	30.8	1.61	11.99	19.3	3.04	10.72	32.6	3.46	16.6	57.4	.889			
1951	6.4	35.9	30.7	1.67	12.00	20.1	3.10	10.58	32.8	3.53	17.0	59.9	.884			
1952	6.3	36.4	31.6	1.60	11.60	18.5	3.07	9.95	30.5	3.45	17.6	60.7	.908			
1953	5.2	34.9	29.7	1.37	12.12	16.6	2.57	10.66	27.4	3.27	17.8	58.2	.903			
1954	4.9	34.9	29.4	1.36	12.48	16.9	2.42	11.16	27.0	3.32	18.4	61.0	*.910			
1955	4.9	34.9	29.8	1.26	12.96	16.8	2.39	10.54	25.2	3.09	18.5	57.2	.892			
1956	5.0	35.1	30.1	1.29	12.86	16.6	2.49	10.07	25.1	3.19	18.0	57.4	.906			
1957	5.3	34.8	30.2	1.26	11.95	15.0	2.53	9.57	24.2	3.05	18.7	57.1	.897			
1958	5.6	35.4	30.9	1.33	-	-	2.57	9.70	24.9	3.02	18.9	57.0	.880			
1959	5.5	35.9	31.5	1.33	-	-	2.67	9.06	24.2	3.09	18.7	57.8	.892			
1960	5.1	36.0	31.4	1.24	-	-	2.39	9.73	23.3	3.05	18.8	57.3	.890			
1961	5.2	35.5	35.5	1.22	-	-	2.43	9.44	22.9	3.06	18.3	56.1	.873			
1962	5.2	35.7	35.7	1.25	-	-	2.36	9.66	22.8	3.10	19.6	60.7	.876			
1963	5.2	36.3	32.5	1.19	-	-	2.34	9.71	22.7	3.08	20.1	61.9	.880			
1964	5.3	36.4	32.5	1.20	-	-	2.33	8.99	20.9	2.93	19.6	57.3	.862			
1965	5.9	38.5	38.5	1.42	-	-	2.73	9.99	27.3	3.15	18.8	59.3	.849			
1966	5.9	37.5	33.5	1.50	12.07	18.1	2.63	8.82	23.2	3.24	18.7	60.8	.849			
1967	6.5	36.8	31.6	1.52	11.39	17.3	3.42	9.92	33.9	3.31	18.7	61.7	.831			
1968	6.7	37.4	33.3	1.61	11.51	18.6	3.01	8.95	26.9	3.64	19.1	69.6	.829			
1969	6.6	37.5	33.4	1.70	11.07	18.8	3.00	9.00	27.0	3.67	18.9	69.4	.818			
1970	6.3	37.4	37.4	1.66	11.65	19.4	2.89	9.28	26.9	3.69	19.0	70.1	.828			
1971	6.2	37.6	33.4	1.49	11.75	17.5	2.89	9.04	26.2	3.57	19.2	68.6	.834			
1972	6.1	37.2	33.4	1.54	11.54	17.7	2.72	8.61	23.4	3.50	19.0	66.4	.803			
1973	5.8	37.8	34.1	1.36	11.30	15.4	2.52	8.65	21.8	3.54	19.6	69.2	.797			
1974	5.6	37.6	34.2	1.23	11.30	13.9	2.40	7.92	19.0	3.38	19.1	64.3	.784			

Year	Punting			Interceptions			Punt Returns			Kickoff Returns			Pct. Ret'd
	No.	Avg.	Net Avg.	No.	Ret.	Yds.	No.	Ret.	Yds.	No.	Ret.	Yds.	
1975	5.4	38.1	35.0	1.21	11.26	13.6	2.39	7.19	17.2	3.20	19.3	61.7	.733
1976	5.7	38.0	35.1	1.23	11.44	14.0	2.42	6.83	16.5	3.14	18.3	57.4	.722
1977	5.8	38.0	35.0	1.26	11.05	13.9	2.45	7.10	17.3	3.16	18.4	58.1	.711
1978	6.0	38.0	34.9	1.34	10.83	14.5	2.51	7.39	18.6	3.18	18.7	59.6	.665
1979	5.8	37.7	34.8	1.31	10.66	14.0	2.38	7.09	16.9	3.02	18.8	56.9	.637
1980	5.8	38.3	35.4	1.37	10.85	14.9	2.44	7.01	17.1	2.91	19.0	55.1	.651
1981	6.0	38.9	35.9	1.38	10.22	14.1	2.45	7.22	17.7	2.86	18.8	53.9	.636
1982	5.9	39.8	*36.5	1.39	10.70	14.9	2.40	8.00	19.2	2.69	19.3	51.9	.561
1983	5.5	39.5	35.9	1.37	10.43	14.3	2.47	7.95	19.7	2.65	19.2	50.8	.549
1984	5.6	39.7	36.3	1.31	10.07	13.2	2.47	7.61	18.8	3.03	18.6	56.2	.621
1985	5.5	39.6	36.1	1.30	10.47	13.6	2.45	7.92	19.4	2.94	19.4	57.0	.603
1986	5.4	39.2	35.4	1.30	10.99	14.3	2.51	8.23	20.7	3.78	19.8	74.6	.770
1987	5.4	38.6	34.7	1.32	10.82	14.3	2.48	8.31	20.6	3.89	19.1	74.5	.780
1988	5.2	38.4	34.7	1.24	11.17	14.0	2.39	7.96	19.1	*3.97	19.4	77.1	.778
1989	5.2	38.5	34.3	1.28	10.75	13.8	2.36	8.46	20.0	3.92	19.7	*77.2	.776
1990	5.3	38.6	34.3	1.23	11.40	14.0	2.45	9.33	22.9	3.79	19.6	74.5	.738
1991	5.3	38.4	34.3	1.18	11.30	13.3	2.50	8.74	21.9	3.43	19.4	66.6	.741
1992	5.6	39.0	34.9	1.20	11.00	13.2	2.63	9.04	23.8	3.30	20.1	66.4	.732
1993	5.2	38.8	35.1	1.14	11.00	12.5	2.28	8.28	18.9	3.43	20.0	68.7	.679
1994	5.3	39.2	35.3	1.10	12.10	13.3	2.38	8.64	20.5	3.50	20.0	69.8	.714
1995	5.3	38.7	34.9	1.12	11.67	13.1	2.23	8.98	20.0	3.57	19.5	69.7	.848
1996	5.5	40.0	35.8	1.04	12.83	13.4	2.39	9.56	22.8	3.34	20.4	68.0	.783
1997	5.4	*40.5	36.2	1.05	12.45	13.0	2.47	9.49	23.4	3.47	20.3	70.5	.816
1998	5.5	39.8	35.5	1.05	12.80	13.4	2.53	9.45	23.9	3.52	20.6	72.4	.837
1999	5.6	39.8	35.3	1.12	13.00	14.5	2.61	9.61	25.1	3.36	20.3	68.2	.901
2000	5.6	39.0	34.2	1.12	*13.55	15.2	2.64	10.15	26.8	3.49	19.6	68.6	.807
2001	5.3	39.8	35.0	1.12	12.66	14.2	2.59	9.84	25.4	3.43	*20.7	71.0	.769

*Record. †Records not compiled in 1942-45.

Field Goal Trends (1938-68)

Year	Made	Year	Made	Year	Made	Atts.	Pct.
1938	47	1951	53	1961	277		
1939	80	1952	83	1962	261		
1940	84	1953	50	1963	314		
1941	59	1954	48	1964	368		
1942-45	*	1955	57	1965	484	1,035	.468
1946	44	1956	53	1966	522	1,125	.464
1947	38	1957	64	1967	555	1,266	.438
1948	53	1958	103	1968	566	1,287	.440
1949	46	1959	†199				
1950	46	1960	224				

*Records not compiled. †Goal posts widened from 18 feet, 6 inches to 23 feet, 4 inches in 1959.

Field Goal Trends (From 1969)

(Includes Field Goal Attempts by Divisions I-AA, II and III Opponents)

Year	Totals			Breakdown by Distances											
	Made	Atts.	Pct.	16-39	Pct.	16-49	Pct.	40-49	Pct.	50-59	Pct.	60 Plus			
1969	669	1,402	.477	538	.872	617	654-1,267	.516	116-395	.294	15-135	.111	0-8		
1970	754	1,548	.487	614	.990	620	740-1,380	.536	126-390	.323	14-168	.083	1-9		
1971	780	1,625	.480	607	1,022	594	760-1,466	.518	153-444	.345	20-159	.126	0-11		
1972	876	1,828	.479	705	1,150	613	855-1,641	.521	150-491	.305	21-187	.112	1-12		
1973	958	1,920	.499	728	1,139	639	914-1,670	.547	186-531	.350	44-250	.176	1-21		
1974	947	1,905	.497	706	1,096	644	906-1,655	.547	200-559	.358	41-250	.164	1-17		
1975	1,164	2,237	.520	849	1,255	676	1,088-1,896	.574	239-641	.373	76-341	.223	4-32		
1976	1,187	2,330	.509	854	1,301	656	1,131-1,997	.566	277-696	.398	56-333	.168	3-24		
1977	1,238	2,514	.492	882	1,315	671	1,160-2,088	.556	278-773	.360	78-426	.183	6-40		
1978	1,229	2,113	.582	938	1,361	689	1,193-1,982	.602	255-621	.411	36-131	.275	1-4		
1979	1,241	2,129	.583	34-43	.791	455-601	.757	425-706	.602	286-600	.477	41-173	.237	0-6	.000
1980	1,245	2,128	.585	31-39	.795	408-529	.771	452-696	.649	317-682	.465	37-175	.211	0-7	.000
1981	1,368	2,254	.607	42-48	.875	471-598	.788	461-731	.631	335-698	.480	58-169	.343	1-10	.100
1982	1,224	1,915	.639	31-34	.912	384-475	.808	415-597	.695	319-604	.528	73-190	.384	2-15	.133
1983	1,329	2,025	.656	34-37	.919	417-508	.821	477-636	.750	329-628	.524	72-201	.358	0-15	.000
1984	1,442	2,112	.683	44-49	.898	450-532	.846	503-681	.739	363-630	.576	80-206	.388	2-14	.143
1985	1,360	2,106	.646	40-47	.851	416-511	.814	478-657	.728	341-647	.527	84-227	.370	1-17	.059
1986	1,326	2,034	.652	45-48	.938	445-525	.848	448-641	.699	340-629	.541	44-182	.242	4-9	.444
1987	1,381	2,058	.671	45-48	.938	484-559	.866	469-638	.735	311-604	.515	72-200	.360	0-9	.000
1988	1,421	2,110	.673	33-35	.943	487-573	.850	495-664	.745	337-610	.552	68-217	.313	1-11	.091
1989#	1,389	2,006	*.692	50-53	.943	497-565	.880	471-655	.719	319-573	.557	52-154	.338	0-6	.000
1990	1,348	2,011	.670	39-42	.929	477-546	.874	454-626	.725	319-625	.510	59-167	.353	0-5	.000
1991\$	1,092	1,831	.596	31-32	.969	395-519	.761	366-612	.598	254-531	.478	45-132	.341	1-5	.200
1992	1,288	1,986	.649	32-38	.842	464-569	.815	447-673	.664	294-577	.510	49-126	.389	2-3	.667
1993\$	1,182	1,832	.645	32-35	.920	490-599	.818	407-617	.660	224-488	.459	38-98	.388	0-5	.000
1994	1,220	1,877	.650	39-40	.975	458-528	.867	419-626	.669	263-547	.481	40-128	.313	1-8	.125
1995	1,150	1,759	.654	32-32	1.000	468-549	.852	373-587	.635	244-489	.499	31-100	.310	0-2	1.000
1996	1,207	1,899	.636	28-29	.966	431-509	.847	422-632	.668	277-581	.477	49-147	.333	0-1	.000
1997	1,255	1,895	.662	47-48	.979	445-524	.849	446-659	.677	272-540	.504	45-122	.369	0-2	.000
1998	1,376	2,075	.663	50-60	.833	475-563	.844	466-681	.684	336-622	.540	48-144	.333	1-5	.200
1999	1,387	2,074	.669	36-38	.947	499-608	.821	480-671	.715	321-611	.525	50-142	.352	1-4	.250

				Under 20	20-29	30-39	40-49	50-59	60 Plus						
2000	1,285	1,906	.674	29:32	.906	442:517	.855	469:667	.703	297:539	.551	48:149	.322	0.2	.000
2001	1,302	1,941	.671	34:37	.919	459:530	.866	458:655	.699	306:572	.535	45:143	.315	0.4	.000

*Record. †First year after kicking tee became illegal. ‡First year after goal-post width narrowed back to 18'6" from 23'4". §First year after hash marks narrowed to 60 feet from each sideline.

Field Goal Trends by Soccer-Style and Conventional Kickers

(Division I-A Kickers Only)

(Pete Gogolak of Cornell was documented as the first soccer-style kicker in college football history. The Hungarian-born kicker played at Cornell from 1961 through 1963. He set a national major-college record of 44 consecutive extra-point conversions and finished 54 of 55 for his career. His younger brother, Charley, also a soccer-styler, kicked at Princeton from 1963 through 1965.)

SOCCER-STYLE

Year	†No.	Totals			Breakdown by Distances										
		Made	Atts.	Pct.	16-39	Pct.	16-49	Pct.	40-49	Pct.	50-59	Pct.	60 Plus		
1975	70	528	1,012	.522	370:540	.685	479:816	.587	109:276	.395	49:196	.250	0.2	1.17	
1976	84	517	1,019	.507	350:517	.677	477:831	.574	127:314	.404	40:188	.213	3.16		
1977	96	665	1,317	.505	450:649	.693	615:1,047	.587	165:398	.415	50:270	.185	2.27		
1978	98	731	1,244	.588	540:768	.703	703:1,148	.612	163:380	.429	28:96	.292	1.3		
1979	116	839	1,413	.594	23:28	288:380	282:455	214:419	50:59	32:126	0.5				
1980	121	988	1,657	.596	26:32	327:416	342:522	261:540	32:147	0.5					
1981	138	1,108	1,787	.620	32:36	377:476	376:576	279:551	43:142	1.6					
1982	105	1,026	1,548	.663	26:27	317:375	346:482	273:495	62:156	2.13					
1983	110	1,139	1,724	.661	29:31	345:416	403:541	294:543	68:179	0.14					
1984	127	1,316	1,898	*.694	43:47	414:480	438:589	341:572	78:197	2.13					
1985	133	1,198	1,838	.652	35:41	369:452	415:578	306:560	72:191	1.16					
1986	128	1,201	1,829	.657	37:40	398:467	410:575	313:576	39:162	4.9					
1987	122	1,275	1,892	.674	40:43	458:523	424:574	290:566	63:177	0.9					
1988	140	1,317	1,947	.676	31:33	445:521	468:630	311:562	61:201	1.11					
1989	138	1,313	1,897	.692	49:52	462:526	441:612	310:551	51:150	0.6					
1990	135	1,282	1,890	.678	36:38	450:515	432:589	308:590	56:154	0.4					
1991	132	1,048	1,763	.594	30:31	381:500	349:589	243:512	44:130	1.1					
1992	135	1,244	1,926	.646	31:37	447:554	429:647	288:561	47:124	2.3					
1993	132	1,153	1,776	.649	23:25	475:578	398:600	219:475	38:93	0.5					
1994	138	1,203	1,856	.648	38:39	452:522	410:617	263:543	39:127	1.8					
1995	148	1,150	1,759	.654	32:32	468:549	373:587	244:489	31:100	2.2					
1996	149	1,207	1,899	.636	28:29	431:509	422:632	277:581	49:147	0.1					
1997	146	1,255	1,895	.662	47:48	445:524	446:659	272:540	45:122	0.2					
1998	149	1,376	2,075	.663	50:60	475:563	466:681	336:622	48:144	1.5					
1999	153	1,387	2,074	.669	36:38	499:608	480:671	321:611	50:142	1.4					
2000	147	1,285	1,906	.674	29:32	442:517	469:667	297:539	48:149	0.2					
2001	151	1,302	1,941	.671	34:37	459:530	458:655	306:572	45:143	0.4					

CONVENTIONAL

Year	†No.	Totals			Breakdown by Distances										
		Made	Atts.	Pct.	16-39	Pct.	16-49	Pct.	40-49	Pct.	50-59	Pct.	60 Plus		
1975	116	564	1,085	.520	427:640	.667	541:959	.564	114:319	.357	23:126	.183	3.13		
1976	101	608	1,192	.510	460:720	.639	594:1,065	.558	134:345	.388	14:127	.110	0.7		
1977	98	513	1,054	.487	384:586	.655	487:916	.532	103:330	.312	26:138	.188	4.14		
1978	86	440	761	.578	352:516	.682	434:729	.595	82:213	.385	6:32	.188	0.0		
1979	70	333	585	.569	10:14	140:185	111:198	63:150	9:37	0.1					
1980	62	258	471	.548	5:7	81:113	110:174	56:142	6:33	0.2					
1981	50	195	367	.531	8:9	70:97	69:126	41:112	7:22	0.1					
1982	25	103	195	.528	3:4	36:50	34:62	25:59	5:18	0.2					
1983	23	112	181	.619	4:5	40:55	46:58	22:50	0:12	0.1					
1984	10	44	76	.579	0:1	17:26	20:33	7:15	0:1	0.0					
1985	12	81	138	.587	3:4	22:29	29:40	19:44	8:20	0.1					
1986	8	58	89	.652	4:4	21:28	17:27	14:24	2:6	0.0					
1987	4	35	50	.700	4:4	10:14	14:16	6:9	1:7	0.0					
1988	5	26	40	.650	0:0	17:21	5:7	4:10	0:2	0.0					
1989	2	37	47	.787	1:1	19:20	12:16	5:9	0:1	0.0					
1990	2	23	38	.605	1:1	8:10	8:9	4:13	2:5	0.0					
1991	2	16	24	.667	0:0	5:9	6:7	5:7	0:1	0.0					
1992	1	12	18	.667	0:0	5:6	6:8	1:4	0:0	0.0					
1993	1	6	11	.545	0:0	4:5	2:3	0:3	0:0	0.0					
1994	1	17	21	*.810	1:1	6:6	9:9	0:4	1:1	0.0					
1995	0	0	0	.000	0:0	0:0	0:0	0:0	0:0	0.0					
1996	0	0	0	.000	0:0	0:0	0:0	0:0	0:0	0.0					
1997	0	0	0	.000	0:0	0:0	0:0	0:0	0:0	0.0					
1998	0	0	0	.000	0:0	0:0	0:0	0:0	0:0	0.0					
1999	0	0	0	.000	0:0	0:0	0:0	0:0	0:0	0.0					
2000	0	0	0	.000	0:0	0:0	0:0	0:0	0:0	0.0					
2001	0	0	0	.000	0:0	0:0	0:0	0:0	0:0	0.0					

*Record. †Number of kickers attempting at least one field goal.

Average Yardage of Field Goals

(Division I-A Kickers Only)

Year	Soccer-Style			Conventional			Nation		
	Made	Missed	Total	Made	Missed	Total	Made	Missed	Total
1975	35.1	43.2	39.0	33.1	41.3	37.0	34.1	42.2	37.9
1976	35.0	43.1	39.0	33.2	40.7	36.9	34.0	41.8	37.9
1977	34.7	44.3	39.5	33.3	41.9	37.7	34.1	43.2	38.7
1978	34.0	39.9	36.4	31.9	38.3	34.6	33.2	39.3	35.7
1979	33.7	39.9	36.2	31.9	38.0	34.5	33.2	39.3	35.7
1980	34.0	40.7	36.7	33.4	39.6	36.2	33.8	40.4	36.6
1981	33.9	40.1	36.2	33.2	38.6	35.7	33.8	39.8	36.1
1982	34.8	41.8	37.2	34.0	39.8	36.7	34.7	41.5	37.1
1983	34.7	42.1	37.2	32.3	40.5	35.5	34.5	41.9	37.0
1984	34.4	41.8	36.7	32.3	34.9	33.4	34.3	41.5	36.5
1985	34.5	41.3	36.8	35.4	41.7	38.0	34.5	41.3	36.9
1986	33.9	41.6	36.6	32.5	38.6	34.7	33.9	41.4	36.5

Year	Soccer-Style			Conventional			Nation		
	Made	Missed	Total	Made	Missed	Total	Made	Missed	Total
1987	33.5	41.8	36.2	32.3	41.4	35.1	33.5	41.8	36.2
1988	33.9	41.7	36.4	30.0	37.6	32.7	32.0	39.3	34.4
1989	33.5	41.2	35.9	30.5	39.6	32.4	33.4	41.2	35.8
1990	33.4	41.3	36.0	33.4	42.0	36.7	33.4	41.3	36.0
1991	33.2	40.7	35.8	28.6	31.9	40.7	35.9	40.4	36.1
1992	34.1	41.2	36.7	30.1	37.8	32.7	37.2	41.3	37.8
1993	32.4	38.9	34.7	26.8	38.0	31.9	32.3	38.9	34.6
1994	32.9	40.6	35.6	31.4	45.5	34.0	32.9	40.7	35.6
1995	32.4	40.1	35.0	—	—	—	32.4	40.1	35.0
1996	33.4	40.5	36.0	—	—	—	33.4	40.5	36.0
1997	33.2	40.1	35.5	—	—	—	33.2	40.1	35.5
1998	33.4	40.6	36.1	—	—	—	33.4	40.6	36.1
1999	34.0	40.9	36.8	—	—	—	34.0	40.9	36.8
2000	33.8	40.3	36.2	—	—	—	33.8	40.3	36.2
2001	34.1	40.2	36.4	—	—	—	34.1	40.2	36.4

Division I-A Extra-Point Trends

(From Start of Two-Point Attempts)

Year	Games	Percent of Total Tries			Kick Attempts			Two-Point Attempts		
		Kick	2-Pt.	Pct.	Atts.	Made	Pct.	Atts.	Made	Pct.
1958	578	.486	.514		1,295	889	.686	*1,371	*613	.447
1959	578	.598	.402		1,552	1,170	.754	1,045	421	.403
1960	596	.701	.299		1,849	1,448	.783	790	345	.437
1961	574	.723	.277		1,842	1,473	.800	706	312	.442
1962	602	.724	.276		1,987	1,549	.780	757	341	.450
1963	605	.776	.224		2,057	1,659	.807	595	256	.430
1964	613	.814	.186		2,053	1,704	.830	469	189	.403
1965	619	.881	.119		2,460	2,083	.847	331	134	.405
1966	626	.861	.139		2,530	2,167	.857	410	165	.402
1967	611	.869	.131		2,629	2,252	.857	397	160	.403
1968	615	.871	.129		3,090	2,629	.851	456	181	.397
1969	621	.880	.120		3,168	2,781	.878	432	170	.394
1970	667	.862	.138		3,255	2,875	.883	522	246	*.471
1971	726	.889	.111		3,466	3,081	.889	433	173	.400
1972	720	.872	.128		3,390	3,018	.890	497	219	.441
1973	741	.893	.107		3,637	3,258	.896	435	180	.414
1974	749	.885	.115		3,490	3,146	.901	455	211	.464
1975	785	.891	.109		3,598	3,266	.908	440	171	.389
1976	796	.877	.123		3,579	3,241	.906	502	203	.404
1977	849	.891	.109		4,041	3,668	.908	495	209	.422
1978	816	.884	.116		3,808	3,490	.916	498	208	.418
1979	811	.897	.103		3,702	3,418	.923	424	176	.415
1980	810	.895	.105		3,785	3,480	.919	442	170	.384
1981	788	.901	.099		3,655	3,387	.927	403	172	.427
1982	599	.901	.099		2,920	2,761	.946	320	120	.375
1983	631	.896	.104		3,080	2,886	.937	356	151	.424
1984	626	.889	.111		2,962	2,789	.942	370	173	.468

Year	Games	Percent of Total Tries		Kick Attempts			Two-Point Attempts		
		Kick	2-Pt.	Atts.	Made	Pct.	Atts.	Made	Pct.
1985	623	.899	.101	3,068	2,911	.949	345	121	#.351
1986	619	.905	.095	3,132	2,999	.958	330	131	.397
1987	615	.892	.108	3,094	2,935	.949	375	163	.435
1988	616	.899	.101	3,215	3,074	.956	363	156	.430
1989	614	.888	.112	3,233	3,090	.956	409	179	.438
1990	623	.911	.089	3,429	3,291	*.960	335	138	.412
1991	617	.906	.094	3,279	3,016	.920	342	128	.374
1992	619	.899	.101	3,156	2,967	.940	353	159	.450
1993	613	.912	.088	3,455	3,251	.941	333	143	.429
1994	617	.897	.103	3,433	3,207	.934	395	163	.413
1995	622	.902	.098	3,594	3,354	.933	389	173	.445
1996	644	.923	.077	3,862	3,630	.940	322	144	.447
1997	646	.913	.087	3,828	3,572	.933	367	155	.422
1998	652	.919	.081	3,826	3,590	.938	339	146	.431
1999	663	.926	.074	3,957	3,725	.941	315	128	.406
2000	638	*.934	#.066	3,955	3,701	.936	#278	#114	.410
2001	645	.923	.077	*4,125	*3,897	.945	342	138	.404

*Record high. #Record low.

Division I-A Extra-Point Kick Attempts (1938-57)

Year	Pct. Made	Year	Pct. Made	Year	Pct. Made	Year	Pct. Made
1938	.608	1946	.657	1951	.711	1956	.666
1939	.625	1947	.657	1952	.744	1957	.653
1940	.607	1948	.708	1953	.650		
1941	.638	1949	.738	1954	.656		
1942-45	*	1950	.713	1955	.669		

*Not compiled.

Division I-A Defensive Extra-Point Trends

In 1988, the NCAA Football Rules Committee adopted a rule that gave defensive teams an opportunity to score two points on point-after-touchdown tries. The two points were awarded for returning an interception or advancing a blocked kick for a touchdown on point-after tries.

Year	Games	Kick Ret./TDs	Int. Ret./TDs	Total Ret./TDs
1988	616	8/2	6/0	14/2
1989	614	12/3	9/2	21/5
1990	623	9/3	5/2	14/5
1991	617	9/3	10/3	19/6
1992	619	8/5	1/0	9/5
1993	613	5/2	6/1	11/3
1994	617	4/0	8/3	12/3
1995	622	12/5	5/3	17/8
1996	644	9/4	7/3	16/7
1997	646	13/3	6/1	19/4
1998	652	11/4	7/4	18/8
1999	663	8/2	3/0	11/2
2000	638	10/3	5/2	15/5
2001	645	11/4	7/3	18/7
Totals	8,829	129/43	85/27	214/70

Division I-A Fumble-Recovery Returns

In 1990, the NCAA Football Rules Committee adopted a rule that gave the defense an opportunity to advance fumbles that occur beyond the neutral zone (or line of scrimmage). In 1992, the rule was changed to allow defenses to advance any fumble regardless of position behind or beyond the line of scrimmage. Here are the number of fumble recoveries by division that were advanced, and the number that resulted in a score.

Year	Games	Fumble Rec./TDs
1990	623	51/17
1991	617	60/16
1992	619	126/34
1993	613	117/24
1994	617	131/43
1995	622	148/49
1996	644	195/86
1997	646	206/76
1998	652	136/73
1999	663	150/84
2000	638	166/75
2001	645	152/78
Totals	7,599	1,638/655

Major-College Tie Games

The record for most tie games in a single week is six—on October 27, 1962; September 28, 1963; and October 9, 1982.

Note: Tiebreaker procedures added for 1996 season.

Year	No.	Games	Pct.	Scoreless
1954	15	551	2.72	2
1955	22	536	4.10	1
1956	28	558	5.02	2
1957	24	570	4.21	4
1958*	19	578	3.29	2
1959	13	578	2.25	4
1960	23	596	3.86	4
1961	11	574	1.92	1
1962	20	602	3.32	2
1963	25	605	4.13	4
1964	19	613	3.10	2
1965	19	619	3.07	4
1966	13	626	2.08	0
1967	14	611	2.29	1
1968	17	615	2.76	1
1969	9	621	1.45	0
1970	7	667	1.05	0
1971	12	726	1.65	1
1972	14	720	1.94	1
1973	18	741	2.43	2
1974	18	749	2.40	0
1975	16	785	2.04	0
1976	13	796	1.63	1
1977	16	849	1.88	1
1978	16	816	1.96	1
1979	17	811	2.10	1
1980	12	810	1.48	0
1981	17	788	2.16	0
1982	14	599	2.34	0
1983	13	631	2.06	†
1984	15	626	2.40	0
1985	13	623	2.09	0
1986	10	619	1.62	0
1987	13	615	2.11	0
1988	12	616	1.95	0
1989	15	614	2.44	0

Year	No.	Games	Pct.	Scoreless
1990	15	623	2.41	0
1991	14	617	2.27	0
1992	13	619	2.10	0
1993	11	613	1.79	0
1994	13	617	2.11	0
1995	9	622	1.45	0

*First year of two-point conversion rule. †Last scoreless tie game: Nov. 19, 1983, Oregon vs. Oregon St.

Highest-Scoring Tie Games

(Home Team Listed First; Both Teams Classified Major-College or Division I-A at Time)

Note: Tiebreaker procedures added for 1996 season.

Score	Date	Opponents
52-52	11-16-91	San Diego St.-Brigham Young
48-48	9-8-79	San Jose St.-Utah St.
43-43	11-12-88	Duke-North Carolina St.
41-41	9-10-94	Northwestern-Stanford
41-41	9-23-89	San Diego St.-Cal St. Fullerton
40-40	11-8-75	Idaho-Weber St.
39-39	11-7-82	Texas Tech-TCU
37-37	9-23-67	*Alabama-Florida St.
36-36	9-30-72	Georgia Tech-Rice
35-35	9-23-95	Michigan St.-Purdue
35-35	11-16-91	San Jose St.-Hawaii
35-35	12-9-89	Hawaii-Air Force
35-35	9-23-89	Colorado St.-Eastern Mich.
35-35	10-7-78	Ohio St.-Southern Methodist
35-35	10-19-74	Idaho-Montana
35-35	10-9-71	New Mexico-New Mexico St.
35-35	9-27-69	Minnesota-Ohio
35-35	9-21-68	Washington-Rice
35-35	11-18-67	Navy-Vanderbilt
35-35	12-11-48	†Pacific (Cal.)—Hardin-Simmons
34-34	10-6-90	Iowa St.-Kansas
33-33	10-1-83	California-Arizona
33-33	9-24-49	TCU-Oklahoma St.
33-33	10-31-31	Yale-Dartmouth

*At Birmingham. †Grape Bowl, Lodi, Calif.

Home-Field Records

(Includes Host Teams at Neutral-Site Games)

Year	Games	Home Team			Pct.
		Won	Lost	Tied	
1966	626	365	248	13	.594
1967	611	333	264	14	.557
1968	615	348	250	17	.580
1969	621	366	246	9	.596
1970	667	399	261	7	.603
1971	726	416	298	12	.581
1972	720	441	265	14	.622
1973	741	439	284	18	.605
1974	749	457	274	18	.622
1975	785	434	335	16	.563
1976	796	463	320	13	.590
1977	849	501	332	16	.600
1978	816	482	318	16	.601
1979	811	460	334	17	.578
1980	809	471	327	12	.589
1981	788	457	314	17	.591
1982	599	368	217	14	.626
1983	631	364	254	13	.587
1984	626	371	240	15	.605
1985	623	371	239	13	.606
1986	619	363	246	10	.595
1987	615	387	215	13	*.640
1988	616	370	234	12	.610
1989	614	365	234	15	.607
1990	623	373	235	15	.611
1991	617	362	241	14	.598
1992	619	388	218	13	.637
1993	613	375	227	11	.621
1994	617	357	247	13	.589
1995	622	354	259	9	.576
1996	644	389	255	0	.604
1997	646	392	254	0	.607
1998	652	399	253	0	.612
1999	663	403	260	0	.608
2000	638	391	247	0	.613
2001	645	401	244	0	.622

* Record.

I-A Members Since 1978

The following list shows years of active membership for current and former Division I-A football-playing institutions. The lists are from 1978, the year Division I was divided into I-A and I-AA.

Active Members	Active Members
Air Force 1978-02	UCF 1996-02
Akron 1987-02	Central Mich. 1978-02
Alabama 1978-02	Cincinnati 1978-81,
UAB 1996-02	83-02
Arizona 1978-02	Clemson 1978-02
Arizona St. 1978-02	Colorado 1978-02
Arkansas 1978-02	Colorado St. 1978-02
Arkansas St. 1978-81,	Connecticut 2002
92-02	Duke 1978-02
Army 1978-02	East Caro. 1978-02
Auburn 1978-02	Eastern Mich. 1978-81,
Ball St. 1978-81,	83-02
83-02	Florida 1978-02
Baylor 1978-02	Florida St. 1978-02
Boise St. 1996-02	Fresno St. 1978-02
Boston College 1978-02	Georgia 1978-02
Bowling Green 1978-81,	Georgia Tech 1978-02
83-02	Hawaii 1978-02
Brigham Young 1978-02	Houston 1978-02
Buffalo 2002	Idaho 1997-02
California 1978-02	Illinois 1978-02

Active Members	Active Members
Indiana 1978-02	UNLV 1978-02
Iowa 1978-02	Nevada 1992-02
Iowa St. 1978-02	New Mexico 1978-02
Kansas 1978-02	New Mexico St. 1978-02
Kansas St. 1978-02	North Carolina 1978-02
Kent St. 1978-81,	North Carolina St. 1978-02
83-02	North Texas 1978-81,
	95-02
Kentucky 1978-02	Northern Ill. 1978-81,
La.-Lafayette 1978-02	83-02
La.-Monroe 1978-81,	Northwestern 1978-02
94-02	Notre Dame 1978-02
LSU 1978-02	Ohio 1978-81, 83-02
Louisiana Tech 1978-81,	Ohio St. 1978-02
89-02	Oklahoma 1978-02
Louisville 1978-02	Oklahoma St. 1978-02
Marshall 1978-81, 98-02	Oregon 1978-02
Maryland 1978-02	Oregon St. 1978-02
Memphis 1978-02	Penn St. 1978-02
Miami (Fla.) 1978-02	Pittsburgh 1978-02
Miami (Ohio) 1978-81,	Purdue 1978-02
83-02	Rice 1978-02
Michigan 1978-02	Rutgers 1978-02
Michigan St. 1978-02	San Diego St. 1978-02
Middle Tenn. 1999-02	San Jose St. 1978-02
Minnesota 1978-02	South Carolina 1978-02
Mississippi 1978-02	South Fla. 2001
Mississippi St. 1978-02	Southern Calif. 1978-02
Missouri 1978-02	Southern Methodist 1978-86,
Navy 1978-02	89-02
Nebraska 1978-02	Southern Miss. 1978-02

Active Members	Former Members
Stanford 1978-02	Citadel 1978-81
Syracuse 1978-02	Colgate 1978-81
Temple 1978-02	Columbia 1978-81
Tennessee 1978-02	Cornell 1978-81
Texas 1978-02	Dartmouth 1978-81
Texas A&M 1978-02	Drake 1978-80
TCU 1978-02	East Tenn. St. 1978-81
UTEP 1978-02	Furman 1978-81
Texas Tech 1978-02	Harvard 1978-81
Toledo 1978-02	Holy Cross 1978-81
Troy St. 2002	Illinois St. 1978-81
Tulane 1978-02	Indiana St. 1978-81
Tulsa 1978-02	Lamar 1978-81
UCLA 1978-02	Long Beach St. 1978-91
Utah 1978-02	McNeese St. 1978-81
Utah St. 1978-02	Pacific (Cal.) 1978-95
Vanderbilt 1978-02	Pennsylvania 1978-81
Virginia 1978-02	Princeton 1978-81
Virginia Tech 1978-02	Richmond 1978-81
Wake Forest 1978-02	Southern Ill. 1978-81
Washington 1978-02	Tennessee St. 1978-80
Washington St. 1978-02	Texas-Arlington 1978-81
West Virginia 1978-02	Villanova 1978-80
Western Mich. 1978-81,	VMI 1978-81
83-02	West Tex. A&M 1978-80
Wisconsin 1978-02	Western Caro. 1978-81
Wyoming 1978-02	Wichita St. 1978-86
Former Members	William & Mary 1978-81
Appalachian St. 1978-81	Yale 1978-81
Brown 1978-81	
Cal St. Fullerton 1978-92	
Chattanooga 1978-81	

College Football Rules Changes

The Ball

- 1869**—Round, rubber Association ball.
1875—Egg-shaped, leather-covered Rugby ball.
1896—Prolate spheroid, without specific measurements.
1912—28-28 1/2 inches around ends, 22 1/2-23 inches around middle, weight 14-15 ounces.
1929—28-28 1/2 inches around ends, 22-22 1/2 inches around middle, weight 14-15 ounces.
1934—28-28 1/2 inches around ends, 21 1/4-21 1/2 inches around middle, weight 14-15 ounces.
1941—For night games, a white ball or other colored ball with two black stripes around the ball may be used at the discretion of the referee.
1952—Ball may be inclined no more than 45 degrees by snapper.
1956—Rubber-covered ball permitted.
1973—Teams allowed to use ball of their choice while in possession.
1978—Ball may not be altered, and new or nearly new balls added.
1982—10 7/8 to 11 7/16 inches long, 20 3/4 to 21 1/4 inches around middle, and 27 3/4 to 28 1/2 inches long-axis circumference.
1993—Rubber or composition ball ruled illegal.

The Field

- 1869**—120 yards by 75 yards; uprights 24 feet apart.
1871—166 2/3 yards by 100 yards.
1872—133 1/3 yards by 83 1/3 yards.
1873—Uprights 25 feet apart.
1876—110 yards by 53 1/3 yards. Uprights 18 1/2 feet apart; crossbar 10 feet high.
1882—Field marked with transverse lines every five yards. This distance to be gained in three downs to retain possession.
1912—Field 120 yards by 53 1/3 yards, including two 10-yard end zones.
1927—Goal posts moved back 10 yards, to end line.
1957—Team area at 35-yard lines.
1959—Uprights widened to 23 feet, 4 inches apart.
1966—Pylons placed in corners of end zone and at goal lines mandatory in 1974.
1991—Uprights moved back to 18 feet, 6 inches apart.
1993—Hash marks moved six feet, eight inches closer to center of field to 60 feet from each sideline (40 feet apart).

Scoring

- 1869**—All goals count 1 each.
1883—Safety 1, touchdown 4, goal after TD 4, goal from field 5.
1884—Safety 2, touchdown 4, goal from field 5.
1897—Touchdown 4, field goal 5, touchdown failing goal 5, safety 2.
1902—Teams change goals after every try at goal following a touchdown, after every goal from the field and also at the beginning of the half.
1904—Goal from field 4.
1909—Goal from field 3.
1912—Touchdown 4.
1921—Ball put in play at 30-yard line after a safety, 20-yard line after a touchback.
1922—Try-for-point by scrimmage play from 5-yard line.
1924—Try-for-point by scrimmage play from 3-yard line.
1927—Goal posts placed on end lines.
1929—Try-for-point by scrimmage play from 2-yard line.
1958—One-point & two-point conversion (from 3-yard line). One-point safety added.
1974—Ball must go between the uprights for a successful field goal, over the uprights previously scored.
1976—Forfeit score changed from 1-0 to score at time of forfeit if the offended team is ahead at time of forfeit.
1984—Try may be eliminated at end of game if both captains agree.
1995—Try at end of game mandatory unless team behind in score leaves field.

Scoring Values

- 1882**—Touchdown 2 points; field goal 5 points; extra points 4 points
1883-87—Touchdown 4 points; field goal 5 points; extra points 4 points
1888-97—Touchdown 4 points; field goal 5 points; extra points 2 points
1898-1903—Touchdown 5 points; field goal 5 points; extra points 1 point
1904-08—Touchdown 5 points; field goal 4 points; extra points 1 point
1909-11—Touchdown 5 points; field goal 3 points; extra points 1 point
1912-57—Touchdown 6 points; field goal 3 points; extra points 1 point
1958-present—Touchdown 6 points; field goal 3 points; extra points 1 point/kick, 2 points/run or pass.
1988-present—Extra points 2 points/defense.

Note: Safety worth 1 point from 1882-1883, 2 points in all seasons since 1884.

Players

- 1869**—Each team consisted of 25 players.
1873—Each team consisted of 20 players.
1876—Each team consisted of 15 players.
1880—Each team consisted of 11 players.
1895—Only one man in motion forward before the snap. No more than three players behind the line. One player permitted in motion toward own goal line.
1910—Seven players required on line.
1911—Illegal to conceal ball beneath a player's clothing.
1947—All players urged to be numbered in a uniform manner. Ends to wear numbers in the 80s; tackles, 70s; guards, 60s; centers, 50s; and backs, 10-49.
1966—Mandatory numbering of five players on the line 50-79.
1970—All players numbered 1-99.

Equipment

- 1894**—No one wearing projecting nails or iron plates on his shoes, or any metal substance upon his person, is allowed to play. No greasy or sticky substance shall be used on the person of players.
1903—If head protectors are worn, there can be no sole leather or other hard or unyielding substances in their construction. Leather cleats on shoes allowed.
1908—First documented jersey numbers used by Washington & Jefferson.
1915—Numbers added to jerseys.
1927—Rubber cleats allowed, but under no conditions are cleats to be dangerously sharp.
1930—No player shall wear equipment that endangers players. The committee forbids the use of head protectors or jerseys that are so similar in color to the ball that they give the wearer an unfair and unsportsmanlike advantage over the opponent. Stripes may be used to break up the solid colors.
1933—Head protectors or helmets recommended to be worn by all players.
1937—All players must wear minimum 6-inch Arabic numerals on the front and minimum 8-inch Arabic numerals on the back of jerseys.
1939—All players must wear helmets.
1946—All players must wear minimum 8-inch Arabic numerals on front (changed from 6 inches) and minimum 10-inch Arabic numerals on back of jerseys (changed from 8 inches), of a single color which must be in sharp contrast with the color of the jerseys.
1948—One-inch kicking tees permitted.
1951—Any circular or ring cleat prohibited unless it has rounded edges and a wall at least 3/16-inch thick. Face masks added to helmet. Must be made of non-breakable, molded plastic with rounded edges.
1962—All players recommended to wear properly fitted mouth protectors.

- 1965**—Two-inch kicking tees permitted.
1966—Players prohibited from wearing equipment with electronic, mechanical or other signal devices for the purpose of communicating with any source.
1968—Metal face masks having surfaces with material as resilient as rubber are allowed.
1970—Shoe cleats more than one-half inch in length (changed from three-quarters inch) prohibited.
1972—All players must wear mouth protectors, beginning with 1973 season.
1973—All players shall wear head protectors with a secured chin strap.
1974—All players shall wear shoulder pads.
1976—All players shall wear hip pads and thigh guards.
1979—Beginning in 1981, one team shall wear white jerseys.
1982—Tearaway jersey eliminated by charging a timeout.
1983—Mandatory white jersey for visiting teams.
1986—Therapeutic or preventive knee braces must be worn under the pants.
1989—Kicking tees eliminated for field goals and extra-point attempts.
1991—Rib and back pad covering mandatory.
1994—Standards established to limit glove stickiness. Jerseys that extend below the top of the pants must be tucked into the pants.
1995—Home team may wear white jerseys if both teams agree before the season.
1996—Cleats limited to one-half inch in length (see 1970). Violators disqualified for remainder of game and entire next game. Rule a dead ball when a ball carrier's helmet comes completely off, with the ball belonging to runner's team at that spot. Jerseys must extend to top of pants and must be tucked in if longer.
1997—Require all players on the same team to wear white or team-colored socks of the same design for all players on the same team.
1998—All eye shields, if worn, must be clear (transparent) and made from molded and rigid material. NCAA member institutions can, in the case of a death or catastrophic injury or illness, memorialize a player or person with a patch or decal not greater than 1 1/2 inches in diameter that displays the number, name or initials of the individual on the uniform or helmet.
1999—Visible bandanas are ruled an illegal uniform attachment.
2000—A maximum of two defensive players are allowed to wear 4-inch by 12-inch white towels without markings attached to the front belt.

Substitutions

- 1876**—Fifteen players to a team and few if any substitutions.
1882—Replacements for disqualified or injured players.
1897—Substitutions may enter the game any time at discretion of captains.
1922—Players withdrawn during the first half may be returned during the second half. A player withdrawn in the second half may not return.
1941—A player may substitute any time but may not be withdrawn or the outgoing player returned to the game until one play had intervened. Platoon football made possible.
1948—Unlimited substitution on change of team possession.
1953—Two-platoon abolished and players allowed to enter the game only once in each quarter.
1954-64—Changes each year toward more liberalized substitution rule and platoon football.
1965—Platoon football returns. Unlimited substitutions between periods, after a score or try.
1974—Substitutes must be in for one play and replaced players out for one play.
1993—Players who are bleeding or whose uniforms are saturated with blood must come out of the game until their return has been approved by medical personnel.
2000—Offensive teams, while in the process of substitution or simulated substitution, are now prohibited from pushing quickly to the line of scrimmage

and snapping the ball with the obvious attempt to create a defensive disadvantage.

Passing Game

- 1906**—One forward pass legalized behind the line if made five yards right or left of center. Ball went to opponents if it failed to touch a player of either side before touching the ground. Either team could recover a pass touched by an opponent. One pass each scrimmage down.
- 1910**—Pass interference does not apply 20 yards beyond the line of scrimmage. Passer must be five yards behind the line of scrimmage. One forward pass permitted during each down.
- 1914**—Roughing the passer added.
- 1923**—Handing the ball forward is an illegal forward pass and receivers going out of bounds and returning prohibited.
- 1934**—Three changes encourage use of pass. (1) First forward pass in series of downs can be incomplete in the end zone without loss of ball except on fourth down. (2) Circumference of ball reduced, making it easier to throw. (3) Five-yard penalty for more than one incomplete pass in same series of downs eliminated.
- 1941**—Fourth-down forward pass incomplete in end zone no longer a touchback. Ball goes to opponent at spot where put in play.
- 1945**—Forward pass may be thrown from anywhere behind the line, encouraging use of modern T formation.
- 1949**—Intentional grounding of a pass shall result in a loss of down and a five-yard penalty from the spot of the foul.
- 1966**—Compulsory numbering system makes only players numbered other than 50-79 eligible forward-pass receivers.
- 1976**—Offensive blocking changed to provide half extension of arms to assist pass blocking.
- 1980**—Retreat blocking added with full arm extension to assist pass blocking, and illegal use of hands reduced to five yards.
- 1982**—Pass interference only on a catchable forward pass. Forward pass intentionally grounded to conserve time permitted.
- 1983**—First down added to roughing the passer.
- 1985**—Retreat block deleted and open hands and extended arms permitted anywhere on the field.
- 1990**—Pass thrown immediately to the ground to conserve time legal.
- 1994**—Ball must be catchable for offensive player to be charged with pass interference.
- 1996**—Principle of "reasonable opportunity to catch the pass" applied to intentional grounding situations.
- 1998**—A backward pass can be recovered and advanced by the defense.
- 1999**—Intentional grounding of a pass shall result in a loss of down at the spot of the foul.
- 2000**—Allowing a passer, who is five yards or more toward the sideline from the original position of the ball at the snap, to throw the ball so that it lands beyond the neutral zone to avoid loss of yardage without penalty.

General Changes

- 1876**—Holding and carrying the ball permitted.
- 1880**—Eleven players on a side and a scrimmage line established.
- 1882**—Downs and yards to gain enter the rules.
- 1883**—Scoring system established.
- 1906**—Forward passes permitted. Ten yards for first down.
- 1920**—Clipping defined.
- 1922**—Try-for-point introduced. Ball brought out five yards from goal line for scrimmage, allowing try for extra point by place kick, drop kick, run or forward pass.
- 1925**—Kickoff returned to 40-yard line. Clipping made a violation, with penalty of 25 yards.
- 1927**—One-second pause imposed on shift. Thirty seconds allowed for putting ball in play. Huddle limited to 15 seconds. To encourage use of lateral pass, missed backward pass other than from center declared dead ball when it hits the ground and cannot be recovered by opponents.
- 1929**—All fumbles ruled dead at point of recovery.
- 1932**—Most far-reaching changes in nearly a quarter of a century set up safeguards against hazards of game. (1) Ball declared dead when any portion of player in possession, except his hands or feet, touches ground. (2) Use of flying block and flying tackle barred under penalty of five yards. (3) Players on defense forbidden to strike opponents on head, neck or face. (4) Hard and dangerous equipment must be covered with padding.
- 1941**—Legal to hand ball forward behind the neutral zone.
- 1949**—Blockers required to keep hands against their chest.
- 1951**—Fair catch restored.
- 1952**—Penalty for striking with forearm, elbow or locked hands, or for flagrantly rough play or unsportsmanlike conduct, changed from 15 yards to mandatory suspension.
- 1957**—Penalty for grabbing face mask.
- 1959**—Distance penalties limited to one-half distance to offending team's goal line.
- 1967**—Coaching from sideline permitted.
- 1971**—Crack-back block (blocking below waist) illegal.
- 1972**—Freshman eligibility restored.
- 1977**—Clock started on snap after a penalty.
- 1978**—Unsuccessful field goal returned to the previous spot.
- 1983**—Offensive encroachment changed...no offensive player permitted in or beyond the neutral zone after snapper touches ball.
- 1984**—Defensive pass interference penalty changed from spot of foul to 15 yards from previous spot.
- 1985**—One or both feet on ground required for blocking below waist foul.
- 1986**—Kickoff from the 35-yard line.
- 1988**—Defensive team allowed to score two points on return of blocked extra-point kick attempt or interception of extra-point pass attempt.
- 1990**—Defense allowed to advance fumbles that occur beyond the neutral zone.
- 1991**—Width between goal-post uprights reduced from 23 feet, 4 inches to 18 feet, 6 inches. Kickoffs out of bounds allow receiving team to elect to take ball 30 yards beyond yard line where kickoff occurred. Holding behind the neutral zone penalized 10 yards from the spot of the foul.
- 1992**—Defense allowed to advance fumbles regardless of where they occur. Changes ruling of 1990 fumble advancement.
- 1993**—Guard-around or "fumblerooski" play ruled illegal.
- 1994**—Players involved in a fight after half time disqualified for first half of next game; substitutes and coaches who participate in a fight in their team area or leave the team area to join a fight disqualified for entire next game; squad members and coaches involved in a fight during half time disqualified for first half of next game.
- 1995**—Defense penalized five yards for entering neutral zone before snap and causing offensive player to react immediately. Players prohibited from removing helmets on the field. Players disqualified after second unsportsmanlike-conduct foul in one game. Fight suspensions allowed to carry over to next season.
- 1996**—NCAA tiebreaker system to be used in all games tied after four periods.
- 1997**—In overtime tiebreaker system, require a team that scores a touchdown to attempt a two-point conversion in the third overtime period. Approved a rule requiring a game to be declared a tie if it is in overtime but cannot be finished due to weather, darkness or other conditions. Chop block redefined to be penalized if "obviously delayed" and added restrictions to the "crack-back" block to make it illegal up to five yards beyond line of scrimmage regardless of position of the ball. Officials prompted to enforce mouthpiece rule, charging a timeout to offending team if clock is stopped and player does not have mouthpiece in place. To prevent opponents from leveling punt returners with unnecessarily vicious hits, the penalty was increased from five to 15 yards.
- 1998**—For the first time in history, a backward pass can be recovered and advanced by the defense. It is now consistent with the application of the rules similar to how the defense is allowed to advance a fumble.
- 1999**—Holding behind the neutral zone will be penalized 10 yards from the previous line of scrimmage. Dead-ball fouls by both teams which are part of continuing action or of a retaliatory nature and reported at the same time will be canceled and the penalties disregarded. However, any disqualified player must leave the game. Teams may not break the huddle with 12 or more players.
- 2000**—An illegal block shall now include any high-low, low-high or low-low combination block by any two offensive players beyond the neutral zone regardless of simultaneous contact by both. Also, blocking below the waist by offensive players ("crack-back block") now includes not only wide receivers or players in motion but any player in motion in any direction at the snap and the area is expanded to include the neutral zone and 10 yards beyond. Also, prohibiting a defensive player(s) aligned in a stationary position within one yard of the line of scrimmage from making quick or abrupt actions that are not part of normal player movement in an obvious attempt to cause an offensive player(s) to foul.
- 2001**—A charged team timeout can be 30 seconds in duration if so desired by the team calling the timeout. Most penalties for offensive-team fouls that occur behind the neutral zone will be enforced from the previous spot.
- 2002**—The penalty for interference with the opportunity to catch a kick, when no contact is involved, increased from five to 10 yards. Yardage enforcement of flagrant personal fouls during possession by the defensive team may carry from one extra period to the next.