

THE TOURNAMENT

Tournament Records.....	74
Tournament History Rankings.....	85
Tournament Scoring Leaders.....	86
Seeds History.....	92
Yearly Totals.....	101
Conference Won-Lost Records.....	106
Tournament Field by State.....	114
Televised College Basketball Games.....	115
Financial Analysis.....	116
Tournament Facts.....	117
Team-By-Team Won-Lost Records.....	123

TOURNAMENT RECORDS

A national championship game is indicated by (CH), national semifinal game by (NSF), national third-place game by (N3d), regional final game by (RF), regional semifinal game by (RSF), regional third-place game by (R3d), second-round game by (2d R), first-round game by (1st R), opening-round game by (OR), and later vacated by ().*

INDIVIDUAL GAME

POINTS

- 61, Austin Carr, Notre Dame vs. Ohio, 1st R, 3-7-1970
- 58, Bill Bradley, Princeton vs. Wichita St., N3d, 3-20-1965
- 56, Oscar Robertson, Cincinnati vs. Arkansas, R3d, 3-15-1958
- 52, Austin Carr, Notre Dame vs. Kentucky, RSF, 3-12-1970
- 52, Austin Carr, Notre Dame vs. TCU, 1st R, 3-13-1971
- 50, David Robinson, Navy vs. Michigan, 1st R, 3-12-1987
- 49, Elvin Hayes, Houston vs. Loyola Chicago, 1st R, 3-9-1968
- 48, Hal Lear, Temple vs. SMU, N3d, 3-23-1956
- 47, Austin Carr, Notre Dame vs. Houston, R3d, 3-20-1971
- 46, Dave Corzine, DePaul vs. Louisville, RSF, 3-17-1978 (2 OT)
- 45, Bob Houbregs, Washington vs. Seattle, RSF, 3-13-1953
- 45, Austin Carr, Notre Dame vs. Iowa, R3d, 3-14-1970
- 45, Bo Kimble, Loyola Marymount vs. New Mexico St., 1st R, 3-16-1990
- 44, Clyde Lovellette, Kansas vs. Saint Louis, RF, 3-22-1952
- 44, Rod Thorn, West Virginia vs. Saint Joseph's, RSF, 3-15-1963
- 44, Dan Issel, Kentucky vs. Notre Dame, RSF, 3-12-1970
- 44, Bill Walton, UCLA vs. Memphis, CH, 3-26-1973
- 44, Hersey Hawkins, Bradley vs. Auburn, 1st R, 3-17-1988
- 44, Travis Mays, Texas vs. Georgia, 1st R, 3-17-1990
- 44, Glenn Robinson, Purdue vs. Kansas, RSF, 3-24-1994

POINTS BY TWO TEAMMATES

- 85, Austin Carr (61) and Collis Jones (24), Notre Dame vs. Ohio, 1st R, 3-7-1970
- 78, Austin Carr (52) and Collis Jones (26), Notre Dame vs. TCU, 1st R, 3-13-1971
- 78, Jeff Fryer (41) and Bo Kimble (37), Loyola Marymount vs. Michigan, 2d R, 3-18-1990
- 74, Bill Bradley (58) and Don Rodenbach (16), Princeton vs. Wichita St., N3d, 3-20-1965
- 74, Austin Carr (52) and Collis Jones (22), Notre Dame vs. Kentucky, RSF, 3-12-1970

POINTS BY TWO OPPOSING PLAYERS

- 96, Austin Carr (52), Notre Dame, and Dan Issel (44), Kentucky, RSF, 3-12-1970
- 85, Austin Carr (61), Notre Dame, and John Canine (24), Ohio, 1st R, 3-7-1970
- 85, Austin Carr (47), Notre Dame, and Poo Welch (38), Houston, R3d, 3-20-1971
- 83, David Robinson (50), Navy, and Garde Thompson (33), Michigan, 1st R, 3-12-1987
- 80, Hersey Hawkins (44), Bradley, and Chris Morris (36), Auburn, 1st R, 3-17-1988

FIELD GOALS

- 25, Austin Carr, Notre Dame vs. Ohio, 1st R, 3-7-1970
- 22, Bill Bradley, Princeton vs. Wichita St., N3d, 3-20-1965
- 22, Austin Carr, Notre Dame vs. Kentucky, RSF, 3-12-1970
- 22, David Robinson, Navy vs. Michigan, 1st R, 3-12-1987
- 21, Oscar Robertson, Cincinnati vs. Arkansas, R3d, 3-15-1958
- 21, Austin Carr, Notre Dame vs. Iowa, R3d, 3-14-1970
- 21, Bill Walton, UCLA vs. Memphis, CH, 3-26-1973
- 20, Bob Houbregs, Washington vs. Seattle, RSF, 3-13-1953
- 20, Elvin Hayes, Houston vs. Loyola Chicago, 1st R, 3-9-1968
- 20, Austin Carr, Notre Dame vs. TCU, 1st R, 3-13-1971

FIELD GOALS ATTEMPTED

- 44, Austin Carr, Notre Dame vs. Ohio, 1st R, 3-7-1970
- 42, Lennie Rosenbluth, North Carolina vs. Michigan St., NSF, 3-22-1957 (3 OT)
- 40, Austin Carr, Notre Dame vs. Houston, R3d, 3-20-1971
- 39, Austin Carr, Notre Dame vs. Iowa, R3d, 3-14-1970
- 38, Bob Cousy, Holy Cross vs. North Carolina St., RF, 3-25-1950
- 37, David Robinson, Navy vs. Michigan, 1st R, 3-12-1987
- 37, Charles Jones, LIU Brooklyn vs. Villanova, 1st R, 3-13-1997
- 36, Oscar Robertson, Cincinnati vs. Arkansas, R3d, 3-15-1958
- 36, Rick Mount, Purdue vs. UCLA, CH, 3-22-1969
- 36, Ernie DiGregorio, Providence vs. Memphis, NSF, 3-26-1973
- 36, Popeye Jones, Murray St. vs. Michigan St., 1st R, 3-15-1990 (OT)

**Record later vacated*

- 42, *Bo Lamar, La.-Lafayette vs. Louisville, RSF, 3-16-1972

FIELD-GOAL PERCENTAGE (Minimum 10 FGM)

- 100% (11-11), Kenny Walker, Kentucky vs. Western Ky., 2d R, 3-16-1986
- 100% (10-10), Marvin Barnes, Providence vs. Penn, RSF, 3-15-1973
- 100% (10-10), Christian Laettner, Duke vs. Kentucky, RF, 3-28-1992 (OT)
- 100% (10-10), Taj Gibson, Southern California vs. Boston College, 1st R, 3-20-2009
- 95.5% (21-22), Bill Walton, UCLA vs. Memphis, CH, 3-26-1973
- 92.3% (12-13), Dennis Holman, SMU vs. Cincinnati, R3d, 3-12-1966
- 92.3% (12-13), Quadre Lollis, Montana St. vs. Syracuse, 1st R, 3-14-1996
- 91.7% (11-12), Pembroke Burrows, Jacksonville vs. Iowa, RSF, 3-12-1970
- 91.7% (11-12), Kenny Gregory, Kansas vs. DePaul, 1st R, 3-17-2000
- 91.7% (11-12), Blake Griffin, Oklahoma vs. Morgan St., 1st R, 3-19-2009

THREE-POINT FIELD GOALS

- 11, Jeff Fryer, Loyola Marymount vs. Michigan, 2d R, 3-18-1990
- 10, Freddie Banks, UNLV vs. Indiana, NSF, 3-28-1987
- 10, Robert Sallie, Memphis vs. Cal St. Northridge, 1st R, 3-19-2009
- 9, Garde Thompson, Michigan vs. Navy, 1st R, 3-12-1987
- 9, Johnny Miller, Temple vs. Cincinnati, 1st R, 3-16-1995
- 9, Johnny Hemsley, Miami (FL) vs. Lafayette, 1st R, 3-12-1999
- 9, Ricky Paulding, Missouri vs. Marquette, 2d R, 3-22-2003 (OT)
- 9, Gerry McNamara, Syracuse vs. BYU, 1st R, 3-18-2004
- 9, Brady Heslip, Baylor vs. Colorado, 3d R, 3-17-2012
- 9, Bryce Alford, UCLA vs. SMU, 2d-R, 3-19-2015
- 8, 22 tied (most recent: Eric Bledsoe, Kentucky vs. ETSU, 1st R, 3-18-2010)

THREE-POINT FIELD GOALS ATTEMPTED

- 22, Jeff Fryer, Loyola Marymount vs. Arkansas, 1st R, 3-16-1989
- 20, Chris Walker, Villanova vs. LSU, 1st R, 3-15-1990
- 19, Freddie Banks, UNLV vs. Indiana, NSF, 3-28-1987
- 19, Gerald Paddio, UNLV vs. Iowa, 2d R, 3-20-1988
- 19, Phillip Allen, N.C. A&T vs. Arkansas, 1st R, 3-18-1994
- 18, Bobby Hurley, Duke vs. California, 2d R, 3-20-1993
- 18, Jeff Boschee, Kansas vs. Kentucky, 2d R, 3-14-1999
- 18, Darius Lane, Seton Hall vs. Oklahoma St., RSF, 3-24-2000

- 18, Chris Lofton, Tennessee vs. Wichita St., 2d R, 3-18-2006
- 17, Damin Lopez, Pepperdine vs. Michigan, 1st R, 3-17-1994
- 17, Johnny Miller, Temple vs. Cincinnati, 1st R, 3-16-1995
- 17, Shawn Respert, Michigan St. vs. Weber St., 1st R, 3-17-1995
- 17, Dedric Willoughby, Iowa St. vs. UCLA, RSF, 3-20-1997 (OT)
- 17, Kirk Hinrich, Kansas vs. Arizona, RF, 3-29-2003
- 17, Taquan Dean, Louisville vs. West Virginia, RF, 3-26-2005
- 17, Drew Neitzel, Michigan St. vs. North Carolina, 2d R, 3-17-2007

THREE-POINT FIELD-GOAL

PERCENTAGE

(Minimum Five 3FGM)

- 100% (8-8), John Goldsberry, UNC Wilmington vs. Maryland, 1st R, 3-21-2003
- 100% (7-7), Sam Cassell, Florida St. vs. Tulane, 2d R, 3-20-1993
- 100% (7-7), David Lighty, Ohio St. vs. George Mason, 3d R, 3-20-2011
- 100% (6-6), Mike Buck, Middle Tenn. vs. Florida St., 1st R, 3-16-1989
- 100% (6-6), Migjen Bakalli, North Carolina St. vs. Southern Miss., 1st R, 3-14-1991
- 100% (6-6), Rex Walters, Kansas vs. Ball St., 1st R, 3-18-1993
- 100% (6-6), Tay Fisher, Siena vs. Vanderbilt, 1st R, 3-21-2008
- 100% (6-6), Nik Stauskas, Michigan vs. Florida, RF, 3-31-2013
- 100% (5-5), Mitch Richmond, Kansas St. vs. Georgia, 1st R, 3-12-1987 (OT)
- 100% (5-5), Hubert Davis, North Carolina vs. Eastern Mich., RSF, 3-22-1991
- 100% (5-5), Kwame Evans, George Washington vs. New Mexico, 1st R, 3-19-1993
- 100% (5-5), Jamal Mashburn, Kentucky vs. Wake Forest, RSF, 3-25-1993
- 100% (5-5), Dwayne Morton, Louisville vs. Minnesota, 2d R, 3-20-1994
- 100% (5-5), Darren Brooks, Southern Ill. vs. Alabama, 1st R, 3-18-2004
- 100% (5-5), Luke Hancock, Louisville vs. Michigan, CH, 4-8-2013

THREE-POINT FIELD-GOAL

PERCENTAGE

(Minimum Seven 3FGM)

- 100% (8-8), John Goldsberry, UNC Wilmington vs. Maryland, 1st R, 3-21-2003
- 100% (7-7), Sam Cassell, Florida St. vs. Tulane, 2d R, 3-20-1993
- 100% (7-7), David Lighty, Ohio St. vs. George Mason, 3d R, 3-20-2011
- 88.9% (8-9), Darnell Archey, Butler vs. Louisville, 2d R, 3-23-2003
- 88.9% (8-9), Eric Bledsoe, Kentucky vs. ETSU, 1st R, 3-18-2010
- 87.5% (7-8), William Scott, Kansas St. vs. DePaul, 2d R, 3-19-1988
- 87.5% (7-8), Shane Hawkins, Southern Ill. vs. Syracuse, 1st R, 3-17-1995

- 87.5% (7-8), Phil Cullen, Utah vs. Indiana, 1st R, 3-14-2002

FREE THROWS MADE

- 23, Bob Carney, Bradley vs. Colorado, RSF, 3-12-1954
- 23, Travis Mays, Texas vs. Georgia, 1st R, 3-17-1990
- 21, David Robinson, Navy vs. Syracuse, 2d R, 3-16-1986
- 19, Tom Hammonds, Georgia Tech vs. Iowa St., 1st R, 3-18-1988
- 18, John O'Brien, Seattle vs. Wyoming, R3d, 3-14-1953
- 18, Jon Rose, UConn vs. Boston U., 1st R, 3-10-1959
- 18, Gail Goodrich, UCLA vs. Michigan, CH, 3-20-1965
- 18, Wayne Simien, Kansas vs. UAB, RSF, 3-26-2004
- 18, Jared Dudley, Boston College vs. Milwaukee, 2d R, 3-19-2005
- 17, Roger Newman, Kentucky vs. Ohio St., RF, 3-18-1961
- 17, Barry Kramer, NYU vs. West Virginia, R3d, 3-16-1963
- 17, Tyrone Hill, Xavier vs. Kansas St., 1st R, 3-16-1990
- 17, Steve Nash, Santa Clara vs. Maryland, 1st R, 3-15-1996
- 17, Adreian Payne, Michigan St. vs. Delaware, 2nd R, 3-20-2014

FREE THROWS ATTEMPTED

- 27, David Robinson, Navy vs. Syracuse, 2d R, 3-16-1986
- 27, Travis Mays, Texas vs. Georgia, 1st R, 3-17-1990
- 26, Bob Carney, Bradley vs. Colorado, RSF, 3-12-1954
- 24, Donnie Gaunce, Morehead St. vs. Iowa, RSF, 3-16-1956
- 22, John O'Brien, Seattle vs. Wyoming, R3d, 3-14-1953
- 22, Wilt Chamberlain, Kansas vs. Oklahoma City, RF, 3-16-1957
- 22, Roger Newman, Kentucky vs. Ohio St., RF, 3-18-1961
- 22, Ronny Turiaf, Gonzaga vs. Cincinnati, 1st R, 3-20-2003
- 21, Adrian Dantley, Notre Dame vs. Kansas, 1st R, 3-15-1975
- 21, John Bagley, Boston College vs. Wake Forest, 2d R, 3-15-1981
- 21, Tom Hammonds, Georgia Tech vs. Iowa St., 1st R, 3-18-1988
- 21, Brad Miller, Purdue vs. Rhode Island, 1st R, 3-13-1997
- 21, Jared Dudley, Boston College vs. Milwaukee, 2d R, 3-19-2005
- *Record later vacated
- 21, *Vernon Maxwell, Florida vs. North Carolina St., 1st R, 3-13-1987

FREE-THROW PERCENTAGE

(Minimum 12 FTM)

- 100% (17-17), Adreian Payne, Michigan St. vs. Delaware, 2nd R, 3-20-2014

- 100% (16-16), Bill Bradley, Princeton vs. Saint Joseph's, 1st R, 3-11-1963
- 100% (16-16), Fennis Dembo, Wyoming vs. UCLA, 2d R, 3-14-1987
- 100% (15-15), Austin Croshere, Providence vs. Marquette, 1st R, 3-14-1997
- 100% (14-14), Kemba Walker, UConn vs. Cincinnati, 3d R, 3-19-2011
- 100% (13-13), Bill Bradley, Princeton vs. Providence, RF, 3-13-1965
- 100% (13-13), Mike Maloy, Davidson vs. St. John's (NY), RSF, 3-13-1969
- 100% (13-13), Al Gooden, Ball St. vs. Boston College, 1st R, 3-13-1981
- 100% (13-13), J'Covan Brown, Texas vs. Arizona, 3d R, 3-20-2011
- 100% (12-12), Wayne Blackshear, Louisville vs. Michigan St., RF, 3-29-20151

REBOUNDS

- 34, Fred Cohen, Temple vs. UConn, RSF, 3-16-1956
- 31, Nate Thurmond, Bowling Green vs. Mississippi St., R3d, 3-16-1963
- 30, Jerry Lucas, Ohio St. vs. Kentucky, RF, 3-18-1961
- 29, Toby Kimball, UConn vs. Saint Joseph's, 1st R, 3-8-1965
- 28, Elvin Hayes, Houston vs. Pacific, R3d, 3-12-1966
- 27, Bill Russell, San Francisco vs. Iowa, CH, 3-19-1956
- 27, John Green, Michigan St. vs. Notre Dame, RSF, 3-15-1957
- 27, Paul Silas, Creighton vs. Oklahoma City, 1st R, 3-9-1964
- 27, Elvin Hayes, Houston vs. Loyola Chicago, 1st R, 3-9-1968
- 26, Howard Jolliff, Ohio vs. Georgia Tech, RSF, 3-11-1960
- 26, Tom Gola, La Salle vs. North Carolina St., RSF, 3-12-1954
- 26, Phil Hubbard, Michigan vs. Detroit, RSF, 3-17-1977
- 25, Tom Gola, La Salle vs. Canisius, RF, 3-12-1955
- 25, Jerry Lucas, Ohio St. vs. Western Ky., RSF, 3-11-1960
- 25, Elvin Hayes, Houston vs. TCU, RF, 3-16-1968
- 24, Bob Pettit, LSU vs. Penn St., RSF, 3-12-1954
- 24, Tom Gola, La Salle vs. Navy, RF, 3-13-1954
- 24, Tom Gola, La Salle vs. Princeton, RSF, 3-11-1955
- 24, Jerry Bird, Kentucky vs. Iowa, RF, 3-17-1956
- 24, Don Boldebuck, Houston vs. Kansas St., R3d, 3-17-1956
- 24, K.E. Kirchner, TCU vs. DePaul, R3d, 3-14-1959
- 24, Paul Silas, Creighton vs. Memphis, 1st R, 3-12-1962
- 24, Eddie Jackson, Oklahoma City vs. Creighton, 1st R, 3-9-1964
- 24, Elvin Hayes, Houston vs. UCLA, NSF, 3-24-1967
- 24, Elvin Hayes, Houston vs. Louisville, RSF, 3-15-1968
- 24, Sam Lacey, New Mexico St. vs. Drake, RF, 3-14-1970

24, Tom Burleson, North Carolina St. vs. Providence, RSF, 3-14-1974

REBOUNDS SINCE 1973

26, Phil Hubbard, Michigan vs. Detroit, RSF, 3-17-1977

24, Tom Burleson, North Carolina St. vs. Providence, RSF, 3-14-1974

23, Kent Benson, Indiana vs. Kentucky, RSF, 3-22-1975

22, Larry Kenon, Memphis vs. Providence, NSF, 3-26-1973

22, Akeem Olajuwon, Houston vs. Louisville, NSF, 4-2-1983

22, Tim Duncan, Wake Forest vs. Oklahoma St., RSF, 3-24-1995

22, Tim Duncan, Wake Forest vs. St. Mary's (CA), 1st R, 3-14-1997

22, Luke Harangody, Notre Dame vs. Washington St., 2d R, 3-22-2008

22, Tyler Zeller, North Carolina vs. Ohio, RSF, 3-23-2012 (OT)

21, Marvin Barnes, Providence vs. Furman, R3d, 3-16-1974

21, Leon Douglas, Alabama vs. Arizona St., 1st R, 3-15-1975

21, Ralph Sampson, Virginia vs. UAB, RSF, 3-18-1982

21, Loy Vaught, Michigan vs. Illinois St., 1st R, 3-16-1990

21, Joe Smith, Maryland vs. Texas, 2d R, 3-18-1995

21, Nick Collison, Kansas vs. Syracuse, CH, 4-7-2003

21, Kenneth Faried, Morehead St. vs. Alabama St., OR, 3-17-2009

20, Larry Kenon, Memphis vs. South Carolina, RSF, 3-15-1973

20, Mike Franklin, Cincinnati vs. Texas A&M, 1st R, 3-15-1975

20, Tom Roy, Maryland vs. Louisville, RF, 3-22-1975

20, George Johnson, St. John's (NY) vs. Louisville, 1st R, 3-12-1978

20, Jerome Lane, Pittsburgh vs. Vanderbilt, 2d R, 3-20-1988

20, Tim Duncan, Wake Forest vs. Stanford, 2d R, 3-16-1997

20, Drew Gooden, Kansas vs. Oregon, RF, 3-24-2002

20, Jared Homan, Iowa St. vs. North Carolina, 2d R, 3-20-2005

20, Cole Aldrich, Kansas vs. Dayton, 2d R, 3-22-2009

ASSISTS

18, Mark Wade, UNLV vs. Indiana, NSF, 3-28-1987

16, Earl Watson, UCLA vs. Maryland, 2d R, 3-18-2000

16, Mitch Johnson, Stanford vs. Marquette, 2d R, 3-22-2008

15, Kenny Patterson, DePaul vs. Syracuse, 1st R, 3-15-1985

15, Keith Smart, Indiana vs. Auburn, 2d R, 3-14-1987

15, Pepe Sanchez, Temple vs. Lafayette, 1st R, 3-17-2000

15, Aaron Craft, Ohio St. vs. George Mason, 3d R, 3-20-2011

14, Carl Wright, SMU vs. Miami (OH), 1st R, 3-16-1984

14, Dickey Beal, Kentucky vs. BYU, 2d R, 3-17-1984

14, Pooh Richardson, UCLA vs. Iowa St., 1st R, 3-17-1989

14, John Crotty, Virginia vs. Middle Tenn., 2d R, 3-18-1989

14, Jason Kidd, California vs. Duke, 2d R, 3-20-1993

14, Mike Lloyd, Syracuse vs. Southern Ill., 1st R, 3-17-1995

14, Tezale Archie, Pepperdine vs. Oklahoma St., 2d R, 3-19-2000

14, Adam Emmenecker, Drake vs. Western Ky., 1st R, 3-21-2008

14, Kendall Marshall, North Carolina vs. Washington, 3d R, 3-20-2011

14, Brett Comer, FGCU vs. San Diego St., 3d R, 3-24-2013

**Record later vacated*

16, *Sam Crawford, New Mexico St. vs. Nebraska, 1st R, 3-19-1993

BLOCKED SHOTS

11, Shaquille O'Neal, LSU vs. BYU, 1st R, 3-19-1992

10, Shawn Bradley, BYU vs. Virginia, 1st R, 3-14-1991

10, Cole Aldrich, Kansas vs. Dayton, 2d R, 3-22-2009

10, Jeff Withey, Kansas vs. North Carolina St., RSF, 3-23-2012

9, David Robinson, Navy vs. Cleveland St., RSF, 3-21-1986

9, D'or Fischer, Northwestern St. vs. Winthrop, OR, 3-13-2001

8, Tim Perry, Temple vs. Lehigh, 1st R, 3-18-1988

8, Mark Strickland, Temple vs. Oklahoma St., RSF, 3-22-1991 (OT)

8, Acie Earl, Iowa vs. Duke, 2d R, 3-21-1992

8, Tim Duncan, Wake Forest vs. Col. of Charleston, 1st R, 3-17-1994

8, Erick Dampier, Mississippi St. vs. Utah, 2d R, 3-19-1995

8, Tim Duncan, Wake Forest vs. Oklahoma St., RSF, 3-24-1995

8, Kelvin Cato, Iowa St. vs. Illinois St., 1st R, 3-13-1997

8, Shane Battier, Duke vs. Kansas, 2d R, 3-19-2000

8, Tarvis Williams, Hampton vs. Georgetown, 2d R, 3-17-2001

8, Kevin Love, UCLA vs. Texas A&M, 2d R, 3-22-2008

8, Dallas Lauderdale, Ohio St. vs. UC Santa Barbara, 1st R, 3-19-2010

8, D.J. Stephens, Memphis vs. St. Mary's (CA), 2d R, 3-21-2013

STEALS

8, Darrell Hawkins, Arkansas vs. Holy Cross, 1st R, 3-18-1993

8, Grant Hill, Duke vs. California, 2d R, 3-20-1993

8, Duane Clemens, Ball St. vs. UCLA, 1st R, 3-16-2000

8, Ty Lawson, North Carolina vs. Michigan St., CH, 4-6-2009

8, Russ Smith, Louisville vs. N.C. A&T, 2d R, 3-21-2013

7, Tommy Amaker, Duke vs. Old Dominion, 2d R, 3-15-1986

7, Tommy Amaker, Duke vs. Louisville, CH, 3-31-1986

7, Reggie Miller, UCLA vs. Wyoming, 2d R, 3-14-1987

7, Delray Brooks, Providence vs. Austin Peay, 2d R, 3-14-1987 (OT)

7, Ricky Grace, Oklahoma vs. Iowa, RSF, 3-20-1987 (OT)

7, Mookie Blaylock, Oklahoma vs. Kansas, CH, 4-4-1988

7, Scott Burrell, UConn vs. Xavier, 2d R, 3-16-1991

7, Ted Ellis, Manhattan vs. Oklahoma, 1st R, 3-16-1995

7, Kawika Akina, Northern Ariz. vs. Cincinnati, 1st R, 3-12-1998

7, T.J. Ford, Texas vs. Oregon, RSF, 3-22-2002

7, Zakee Wadood, ETSU vs. Wake Forest, 1st R, 3-21-2003

7, Jamon Gordon, Virginia Tech vs. Illinois, 1st R, 3-16-2007

7, Darryl Proctor, UMBC vs. Georgetown, 1st R, 3-21-2008

7, Brent Arrington, Mississippi Val. vs. Western Ky., 1st R, 3-13-2012

**Record later vacated*

7, *Edgar Padilla, Massachusetts vs. UCF, 1st R, 3-14-1996

TRIPLE-DOUBLES

Gary Grant, Michigan vs. North Carolina, 2d R, 3-14-1987: 24 pts., 10 rebs. & 10 asts.

Shaquille O'Neal, LSU vs. BYU, 1st R, 3-19-1992: 26 pts., 13 rebs. & 11 blks.

David Cain, St. John's (NY) vs. Texas Tech, 1st R, 3-18-1993: 12 pts., 11 rebs. & 11 asts.

Andre Miller, Utah vs. Arizona, RF, 3-21-1998: 18 pts., 14 rebs. & 13 asts.

Dwyane Wade, Marquette vs. Kentucky, RF, 3-29-2003: 29 pts., 11 rebs. & 11 asts.

Cole Aldrich, Kansas vs. Dayton, 2d R, 3-22-2009: 13 pts., 20 rebs. & 10 blks.

Draymond Green, Michigan St. vs. UCLA, 2d R, 3-17-2011: 23 pts., 11 rebs. & 10 asts.

Draymond Green, Michigan St. vs. LIU Brooklyn, 2d R, 3-16-2012: 24 pts., 12 rebs. & 10 asts.

"UNOFFICIAL" TRIPLE-DOUBLES

B.H. Born, Kansas vs. Indiana, CH, 3-18-1953: 26 pts., 15 rebs. & 13 blks.

Oscar Robertson, Cincinnati vs. Kansas St., RF, 3-14-1959: 24 pts., 17 rebs. & 13 asts.

Oscar Robertson, Cincinnati vs. Louisville, N3d, 3-21-1959: 39 pts., 17 rebs. & 10 asts.

Oscar Robertson, Cincinnati vs. California, NSF, 3-18-1960: 18 pts., 10 rebs. & 10 asts.

Oscar Robertson, Cincinnati vs. NYU, N3d, 3-19-1960: 32 pts., 14 rebs. & 11 asts.

Artis Gilmore, Jacksonville vs. Western Ky., 1st R, 3-13-1971: 12 pts., 22 rebs. & 11 blks.

Magic Johnson, Michigan St. vs. Lamar, 2d R, 3-11-1979: 13 pts., 17 rebs. & 10 asts.

Magic Johnson, Michigan St. vs. Penn. NSF, 3-24-1979: 29 pts., 10 rebs. & 10 asts.

NOTE: Although assists were not ranked nation-

ally until 1984, and steals and blocked shots were added in 1986, many official tournament box scores before this time included these statistics and were used in compiling the list of "unofficial" tournament triple-doubles.

INDIVIDUAL SERIES

(Three-Game Minimum for Averages and Percentages)

POINTS

- 184, Glen Rice, Michigan, 1989 (6 games)
- 177, Bill Bradley, Princeton, 1965 (5)
- 167, Elvin Hayes, Houston, 1968 (5)
- 163, Danny Manning, Kansas, 1988 (6)
- 160, Hal Lear, Temple, 1956 (5)
- 160, Jerry West, West Virginia, 1959 (5)
- 158, Austin Carr, Notre Dame, 1970 (3)
- 158, Joe Barry Carroll, Purdue, 1980 (6)
- 155, Juan Dixon, Maryland, 2002 (6)
- 154, Jason Williams, Duke, 2001 (6)

SCORING AVERAGE

- 52.7 (158 points in 3 games), Austin Carr, Notre Dame, 1970
- 41.7 (125 in 3), Austin Carr, Notre Dame, 1971
- 35.8 (143 in 4), Jerry Chambers, Utah, 1966
- 35.8 (143 in 4), Bo Kimble, Loyola Marymount, 1990
- 35.4 (177 in 5), Bill Bradley, Princeton, 1965
- 35.3 (141 in 4), Clyde Lovellette, Kansas, 1952
- 35.0 (140 in 4), Gail Goodrich, UCLA, 1965
- 35.0 (105 in 3), Jerry West, West Virginia, 1960
- 34.8 (139 in 4), Bob Houbregs, Washington, 1953
- 33.4 (167 in 5), Elvin Hayes, Houston, 1968

FIELD GOALS

- 75, Glen Rice, Michigan, 1989 (6 games)
- 70, Elvin Hayes, Houston, 1968 (5)
- 69, Danny Manning, Kansas, 1988 (6)
- 68, Austin Carr, Notre Dame, 1970 (3)
- 66, Johnny Dawkins, Duke, 1986 (6)
- 65, Bill Bradley, Princeton, 1965 (5)
- 63, Hal Lear, Temple, 1956 (5)
- 63, Joe Barry Carroll, Purdue, 1980 (6)
- 63, Stacey King, Oklahoma, 1988 (6)

**Record later vacated*

- 61, *Jim McDaniels, Western Ky., 1971 (5)

FIELD GOALS ATTEMPTED

- 137, Elvin Hayes, Houston, 1968 (5 games)
- 131, Glen Rice, Michigan, 1989 (6)
- 125, Danny Manning, Kansas, 1988 (6)
- 124, Lennie Rosenbluth, North Carolina, 1957 (5)
- 121, Ernie DiGregorio, Providence, 1973 (5)
- 121, Bo Kimble, Loyola Marymount, 1990 (4)
- 119, Elvin Hayes, Houston, 1967 (5)
- 118, Austin Carr, Notre Dame, 1970 (3)
- 116, Rick Mount, Purdue, 1969 (4)

**Record later vacated*

- 138, *Jim McDaniels, Western Ky., 1971 (5)

FIELD-GOAL PERCENTAGE

(Minimum Five FGM Per Game)

- 81.5% (22-27), Jerrell Wright, La Salle, 2013 (4 games)
- 78.9% (15-19), Arinze Onuaku, Syracuse, 2009 (3)
- 78.8% (26-33), Christian Laettner, Duke, 1989 (5)
- 78.6% (22-28), Heyward Dotson, Columbia, 1968 (3)
- 78.0% (32-41), Kevin Gamble, Iowa, 1987 (4)
- 78.0% (46-59), Blake Griffin, Oklahoma, 2009 (4)
- 77.4% (24-31), Vernon Macklin, Florida, 2011 (4)
- 77.1% (27-35), Mark Dressler, Missouri, 1980 (3)
- 76.9% (20-26), Robert Werdann, St. John's (NY), 1991 (4)
- 76.9% (20-26), Shavlik Randolph, Duke, 2004 (5)

**Record later vacated*

- 78.3% (18-23), *Winston Bennett, Kentucky, 1988 (3)

THREE-POINT FIELD GOALS

- 27, Glen Rice, Michigan, 1989 (6 games)
- 26, Freddie Banks, UNLV, 1987 (5)
- 24, Dennis Scott, Georgia Tech, 1990 (5)
- 23, Jeff Fryer, Loyola Marymount, 1990 (4)
- 23, Jason Williams, Duke, 2001 (6)
- 23, Luther Head, Illinois, 2005 (6)
- 23, Lee Humphrey, Florida, 2007 (6)
- 23, Stephen Curry, Davidson, 2008 (4)
- 23, Shelvin Mack, Butler, 2011 (6)
- 22, Donald Williams, North Carolina, 1993 (6)
- 22, Juan Dixon, Maryland, 2002 (6)
- 22, Lee Humphrey, Florida, 2006 (6)

THREE-POINT FIELD GOALS MADE PER GAME

- 5.75 (23 3FGM in 4 games), Jeff Fryer, Loyola Marymount, 1990
- 5.75 (23 in 4), Stephen Curry, Davidson, 2008
- 5.33 (16 in 3), Robert Sallie, Memphis, 2009
- 5.25 (21 in 4), William Scott, Kansas St., 1988
- 5.20 (26 in 5), Freddie Banks, UNLV, 1987
- 5.00 (15 in 3), Gerry McNamara, Syracuse, 2004
- 4.80 (24 in 5), Dennis Scott, Georgia Tech, 1990
- 4.75 (19 in 4), A.J. Abrams, Texas, 2008
- 4.67 (14 in 3), Dedric Willoughby, Iowa St., 1997
- 4.67 (14 in 3), Tyron Brazelton, Western Ky., 2008
- 4.67 (14 in 3), Bryce Alford, UCLA, 2015

THREE-POINT FIELD GOALS ATTEMPTED

- 66, Jason Williams, Duke, 2001 (6 games)
- 65, Freddie Banks, UNLV, 1987 (5)
- 58, Luther Head, Illinois, 2005 (6)
- 57, Shelvin Mack, Butler, 2011 (6)
- 55, Jeff Fryer, Loyola Marymount, 1990 (4)
- 54, Dennis Scott, Georgia Tech, 1990 (5)
- 49, Glen Rice, Michigan, 1989 (6)
- 49, Kirk Hinrich, Kansas, 2003 (6)
- 49, Lee Humphrey, Florida, 2007 (6)
- 48, Lee Humphrey, Florida, 2006 (6)

THREE-POINT FIELD-GOAL PERCENTAGE

(Minimum 1.5 3FGM Per Game, 2.0 3FGM since 2002)

- 100% (6-6), Ranzino Smith, North Carolina, 1987 (4 games)
- 85.7% (6-7), Mike Chappell, Duke, 1998 (4)
- 81.8% (9-11), Brandon Rush, Kansas, 2007 (4)
- 80.0% (8-10), John Crotty, Virginia, 1989 (4)
- 77.8% (7-9), Corey Williams, Oklahoma St., 1992 (3)
- 77.8% (7-9), Kenny Brown, Stanford, 2008 (3)
- 75.0% (6-8), Brian Boddicker, Texas, 2002 (3)
- 75.0% (6-8), Ryan Childress, Tennessee, 2007 (3)
- 72.7% (8-11), A.J. Granger, Michigan St., 1999 (5)
- 71.4% (5-7), Ben Caton, Utah, 1996 (3)
- 71.4% (5-7), Casey Calvary, Gonzaga, 2001 (3)
- 71.4% (10-14), David Lighty, Ohio St., 2011 (3)

FREE THROWS MADE

- 55, Bob Carney, Bradley, 1954 (5 games)
- 49, Don Schlundt, Indiana, 1953 (4)
- 49, Christian Laettner, Duke, 1991 (6)
- 47, Bill Bradley, Princeton, 1965 (5)
- 46, Jerry West, West Virginia, 1959 (5)
- 45, Cedric Maxwell, Charlotte, 1977 (5)
- 45, Michael Doleac, Utah, 1998 (6)
- 44, Len Chappell, Wake Forest, 1962 (5)
- 44, Kemba Walker, UConn, 2011 (6)
- 43, Travis Mays, Texas, 1990 (4)

FREE THROWS ATTEMPTED

- 71, Jerry West, West Virginia, 1959 (5 games)
- 70, Bob Carney, Bradley, 1954 (5)
- 63, Don Schlundt, Indiana, 1953 (4)
- 62, Wilt Chamberlain, Kansas, 1957 (4)
- 62, Len Chappell, Wake Forest, 1962 (5)
- 55, David Robinson, Navy, 1986 (4)
- 54, Christian Laettner, Duke, 1991 (6)
- 54, Michael Doleac, Utah, 1998 (6)
- 53, Cedric Maxwell, Charlotte, 1977 (5)
- 53, Ed Pinckney, Villanova, 1985 (6)
- 53, Tyler Hansbrough, North Carolina, 2009 (6)

**Record later vacated*

- 63, Chris Douglas-Roberts, Memphis, 2008 (6)

PERFECT FREE-THROW PERCENTAGE

(Most Free Throws; No Game Minimum)

- 100% (35-35), Arthur Lee, Stanford, 1998 (5 games)
- 100% (25-25), J'Covan Brown, Texas, 2011 (2 games)
- 100% (23-23), Richard Morgan, Virginia, 1989 (4)
- 100% (23-23), Doug McDermott, Creighton, 2013 (2)
- 100% (21-21), Keith Van Horn, Utah, 1997 (4)
- 100% (20-20), Shammond Williams, North Carolina, 1998 (5)
- 100% (18-18), Harley Swift, ETSU, 1968 (3)
- 100% (18-18), Mike Vreeswyk, Temple, 1988 (4)

100% (17-17), Henry Bibby, UCLA, 1971 (4)
100% (17-17), Oliver Robinson, UAB, 1981 (3)

**Record later vacated*

100% (19-19), *Derrick McKey, Alabama, 1987 (3)

FREE-THROW PERCENTAGE (Minimum 20 FTM)

100% (35-35), Arthur Lee, Stanford, 1998 (5 games)
100% (23-23), Richard Morgan, Virginia, 1989 (4)
100% (21-21), Keith Van Horn, Utah, 1997 (4)
100% (20-20), Shammond Williams, North Carolina, 1998 (5)
97.1% (33-34), Lynn Greer, Temple, 2001 (4)
96.3% (26-27), Sidney Moncrief, Arkansas, 1979 (3)
96.2% (25-26), Jeff Lamp, Virginia, 1981 (5)
96.2% (25-26), Michael Doleac, Utah, 1997 (4)
96.0% (24-25), Dwayne McClain, Villanova, 1985 (6)
95.7% (22-23), Marcus Williams, Connecticut, 2006 (4)

REBOUNDS

102, Tom Gola, La Salle, (5 games), 1954
97, Elvin Hayes, Houston, 1968 (5 games)
96, Tom Gola, La Salle, (5 games), 1955
93, Artis Gilmore, Jacksonville, 1970 (5)
91, Elgin Baylor, Seattle, 1958 (5)
90, Sam Lacey, New Mexico St., 1970 (5)
86, Len Chappell, Wake Forest, 1962 (5)
83, Tom Sanders, NYU, 1960 (5)
82, Don May, Dayton, 1967 (5)
81, Nick Collison, Kansas, 2003 (6)
77, John Green, Michigan St., 1957 (4)

**Record later vacated*

89, *Clarence Glover, Western Ky., 1971 (5)

REBOUNDS SINCE 1973

81, Nick Collison, Kansas, 2003 (6 games)
75, Larry Johnson, UNLV, 1990 (6)
75, Thomas Robinson, Kansas, 2012 (6)
74, Anthony Davis, Kentucky, 2012 (6)
73, Derrick Coleman, Syracuse, 1987 (6)
68, Emeka Okafor, UConn, 2004 (6)
68, Al Horford, Florida, 2007 (6)
67, Larry Bird, Indiana St., 1979 (5)
65, Akeem Olajuwon, Houston, 1983 (5)
64, Cedric Maxwell, Charlotte, 1977 (5)
64, Sean May, North Carolina, 2005 (6)
64, Goran Suton, Michigan St., 2009 (6)
64, Mitch McGary, Michigan, 2013 (6)

**Record later vacated*

68, *Chris Webber, Michigan, 1993 (6)

REBOUND AVERAGE

23.3 (70 rebounds in 3 games), Nate Thurmond, Bowling Green, 1963
21.7 (65 in 3), Howard Jolliff, Ohio, 1960
20.4 (102 in 5), Tom Gola, La Salle, 1954
19.4 (97 in 5), Elvin Hayes, Houston, 1968
19.3 (77 in 4), John Green, Michigan St., 1957

19.2 (96 in 5), Tom Gola, La Salle, 1954
19.0 (57 in 3), Paul Silas, Creighton, 1964
18.8 (75 in 4), Lew Alcindor, UCLA, 1968
18.6 (93 in 5), Artis Gilmore, Jacksonville, 1970
18.3 (73 in 4), Jerry Lucas, Ohio St., 1961
18.3 (55 in 3), James Ware, Oklahoma City, 1965
18.2 (91 in 5), Elgin Baylor, Seattle, 1958

REBOUND AVERAGE SINCE 1973

17.0 (51 rebounds in 3 games), Marvin Barnes, Providence, 1974
16.3 (49 in 3), Mike Franklin, Cincinnati, 1975
15.7 (47 in 3), Cole Aldrich, Kansas, 2009
15.3 (61 in 4), Tom Burleson, North Carolina St., 1974
15.0 (45 in 3), Phil Hubbard, Michigan, 1977
15.0 (45 in 3), Shelden Williams, Duke, 2006
15.0 (60 in 4), Blake Griffin, Oklahoma, 2009
15.0 (45 in 3), Arsalan Kazemi, Oregon, 2013
14.7 (44 in 3), Dale Davis, Clemson, 1990
14.5 (58 in 4), Bill Walton, UCLA, 1973

ASSISTS

61, Mark Wade, UNLV, 1987 (5 games)
56, Rumeal Robinson, Michigan, 1989 (6)
51, T.J. Ford, Texas, 2003 (5)
50, Deron Williams, Illinois, 2005 (6)
49, Sherman Douglas, Syracuse, 1987 (6)
47, Bobby Hurley, Duke, 1992 (6)
46, Lazarus Sims, Syracuse, 1996 (6)
46, Joey Rodriguez, VCU, 2011 (6)
45, Michael Jackson, Georgetown, 1985 (6)
43, Bobby Hurley, Duke, 1991 (6)

ASSISTS AVERAGE

12.20 (61 assists in 5 games), Mark Wade, UNLV, 1987
11.00 (33 in 3), Earl Watson, UCLA, 2000
10.67 (32 in 3), Mark Wade, UNLV, 1986
10.33 (31 in 3), Jason Kidd, California, 1993
10.33 (31 in 3), Brett Comer, FGCU, 2013
10.20 (51 in 5), T.J. Ford, Texas, 2003
9.75 (39 in 4), John Crotty, Virginia, 1989
9.75 (39 in 4), Kendall Marshall, North Carolina, 2011
9.67 (29 in 3), Drew Barry, Georgia Tech, 1996
9.67 (29 in 3), Reggie Geary, Arizona, 1996
9.67 (29 in 3), Mitch Johnson, Stanford, 2008

BLOCKED SHOTS

31, Jeff Withey, Kansas, 2012 (6 games)
29, Joakim Noah, Florida, 2006 (6)
29, Anthony Davis, Kentucky, 2012 (6)
24, Loren Woods, Arizona, 2001 (6)
23, David Robinson, Navy, 1986 (4)
21, Ken Johnson, Ohio St., 1999 (5)
21, Kevin Love, UCLA, 2008 (5)
20, Tim Perry, Temple, 1988 (4)
19, Alonzo Mourning, Georgetown, 1989 (4)
18, Cherokee Parks, Duke, 1994 (6)
18, Marcus Camby, Massachusetts, 1995 (4)
18, Jamaal Magloire, Kentucky, 1998 (6)

**Record later vacated*

21, *Marcus Camby, Massachusetts, 1996 (5)

BLOCKED SHOT AVERAGE

5.75 (23 blocks in 4 games), David Robinson, Navy, 1986
5.67 (17 in 3), Jeff Withey, Kansas, 2013
5.33 (16 in 3), Tim Duncan, Wake Forest, 1995
5.33 (16 in 3), Erick Dampier, Mississippi St., 1995
5.33 (16 in 3), Cole Aldrich, Kansas, 2009
5.17 (31 in 6), Jeff Withey, Kansas, 2012
5.00 (20 in 4), Tim Perry, Temple, 1988
5.00 (15 in 3), Shelden Williams, Duke, 2006
4.83 (29 in 6), Joakim Noah, Florida, 2006
4.83 (29 in 6), Anthony Davis, Kentucky, 2012

STEALS

23, Mookie Blaylock, Oklahoma, 1988 (6 games)
19, Mike Kelley, Wisconsin, 2000 (5)
18, Tommy Amaker, Duke, 1986 (6)
18, Mark Wade, UNLV, 1987 (5)
18, Lee Mayberry, Arkansas, 1990 (5)
17, Kendall Gill, Illinois, 1989 (5)
17, Antoine Walker, Kentucky, 1996 (6)
17, Jason Terry, Arizona, 1997 (6)
17, Wayne Turner, Kentucky, 1997 (6)
17, Gilbert Arenas, Arizona, 2001 (6)
17, Mario Chalmers, Kansas, 2008 (6)

**Record later vacated*

19, *Edgar Padilla, Massachusetts, 1996 (5)

STEALS AVERAGE

4.67 (14 steals in 3 games), Ricky Grace, Oklahoma, 1987
4.33 (13 in 3), Jason Kidd, California, 1993
3.83 (23 in 6), Mookie Blaylock, Oklahoma, 1988
3.80 (19 in 5), Mike Kelley, Wisconsin, 2000
3.67 (11 in 3), Scott Burrell, UConn, 1991
3.67 (11 in 3), Damian Owens, West Virginia, 1998
3.67 (11 in 3), Jason Hart, Syracuse, 1998
3.67 (11 in 3), Jamaal Williams, Washington, 2006
3.60 (18 in 5), Mark Wade, UNLV, 1987
3.60 (18 in 5), Lee Mayberry, Arkansas, 1990

**Record later vacated*

3.80 (19 in 5), *Edgar Padilla, Massachusetts, 1996

INDIVIDUAL CAREER

(Two-Year Minimum for Averages and Percentages)

POINTS

407, Christian Laettner, Duke, 1989-92 (23 games)
358, Elvin Hayes, Houston, 1966-68 (13)
328, Danny Manning, Kansas, 1985-88 (16)
325, Tyler Hansbrough, North Carolina, 2006-09 (17)
324, Oscar Robertson, Cincinnati, 1958-60 (10)
308, Glen Rice, Michigan, 1986-89 (13)
304, Lew Alcindor, UCLA, 1967-69 (12)

303, Bill Bradley, Princeton, 1963-65 (9)
 303, Corliss Williamson, Arkansas, 1993-95 (15)
 294, Juan Dixon, Maryland, 1999-2002 (16)
 289, Austin Carr, Notre Dame, 1969-71 (7)
 279, Calbert Cheaney, Indiana, 1990-93 (13)
 278, Shane Battier, Duke, 1998-2001 (19)
 275, Jerry West, West Virginia, 1958-60 (9)
 269, Danny Ferry, Duke, 1986-89 (19)
 269, Grant Hill, Duke, 1991-94 (20)
 267, Nick Collison, Kansas, 2000-03 (16)
 267, Kenny Boynton, Florida, 2010-13 (13)
 266, Jerry Lucas, Ohio St., 1960-62 (12)
 260, Reggie Williams, Georgetown, 1984-87 (17)
 260, Miles Simon, Arizona, 1995-98 (14)

**Record later vacated*

280, *Juwon Howard, Michigan, 1992-94 (16)

SCORING AVERAGE

(Minimum six games)

41.3 (289 points in 7 games), Austin Carr, Notre Dame, 1969-71
 33.7 (303 in 9), Bill Bradley, Princeton, 1963-65
 32.4 (324 in 10), Oscar Robertson, Cincinnati, 1958-60
 30.6 (275 in 9), Jerry West, West Virginia, 1958-60
 30.5 (183 in 6), Bob Pettit, LSU, 1953-54
 29.3 (176 in 6), Dan Issel, Kentucky, 1968-70
 29.1 (204 in 7), Bo Kimble, Loyola Marymount, 1988-90
 28.6 (200 in 7), David Robinson, Navy, 1985-87
 27.8 (167 in 6), Hank Finkel, Dayton, 1965-66
 27.6 (221 in 8), Len Chappell, Wake Forest, 1961-62
 27.5 (358 in 13), Elvin Hayes, Houston, 1966-68
 27.4 (192 in 7), Bob Houbregs, Washington, 1951, 53
 27.0 (162 in 6), Don Schlundt, Indiana, 1953-54
 26.7 (160 in 6), Travis Mays, Texas, 1989-90
 26.3 (184 in 7), Jimmer Fredette, BYU, 2008-11
 25.8 (155 in 6), Ollie Johnson, San Francisco, 1963-65
 25.7 (180 in 7), Kenny Anderson, Georgia Tech, 1990-91
 25.5 (153 in 6), Barry Kramer, NYU, 1962-63

**Record later vacated*

29.3 (176 in 6), *Jim McDaniels, Western Ky., 1970-71
 29.2 (175 in 6), *Bo Lamar, La.-Lafayette, 1972-73

FIELD GOALS

152, Elvin Hayes, Houston, 1966-68 (13 games)
 140, Danny Manning, Kansas, 1985-88 (16)
 128, Glen Rice, Michigan, 1986-89 (13)
 128, Christian Laettner, Duke, 1989-92 (23)
 123, Corliss Williamson, Arkansas, 1993-95 (15)

FIELD GOALS ATTEMPTED

310, Elvin Hayes, Houston, 1966-68 (13 games)
 257, Danny Manning, Kansas, 1985-88 (16)
 235, Oscar Robertson, Cincinnati, 1958-60 (10)
 225, Austin Carr, Notre Dame, 1969-71 (7)
 224, Glen Rice, Michigan, 1986-89 (13)

FIELD-GOAL PERCENTAGE

(Minimum 70 FGM)

68.6% (109-159), Bill Walton, UCLA, 1972-74 (12 games)
 68.4% (78-114), Stephen Thompson, Syracuse, 1987-90 (15)
 68.0% (70-103), Brad Daugherty, North Carolina, 1983-86 (12)
 65.2% (86-132), Andre Hutson, Michigan St., 1998-2001 (19)
 65.1% (95-146), Akeem Olajuwon, Houston, 1982-84 (15)

THREE-POINT FIELD GOALS

47, Lee Humphrey, Florida, 2004-07 (15 games)
 43, Shelvin Mack, Butler, 2009-11 (13)
 42, Bobby Hurley, Duke, 1990-93 (20)
 41, A.J. Abrams, Texas, 2006-09 (12)
 40, Tony Delk, Kentucky, 1993-96 (17)

THREE-POINT FIELD GOALS

MADE PER GAME

(Minimum 25 3FGM)

5.43 (38 3FGM in 7 games), Jeff Fryer, Loyola Marymount, 1988-90
 4.33 (26 in 6), William Scott, Kansas St., 1987-88
 4.13 (33 in 8), Dennis Scott, Georgia Tech, 1988-90
 3.78 (34 in 9), Darnell Burton, Cincinnati, 1994-97
 3.50 (28 in 8), Darryl Wilson, Mississippi St., 1995-96

THREE-POINT FIELD GOALS

ATTEMPTED

115, J.J. Redick, Duke, 2003-06 (14 games)
 112, Jason Williams, Duke, 2000-02 (12)
 103, Anderson Hunt, UNLV, 1989-91 (15)
 102, Lee Humphrey, Florida, 2004-07 (15)
 100, Jeff Boschee, Kansas, 1999-2002 (12)

THREE-POINT FIELD-GOAL

PERCENTAGE

(Minimum 20 FGM)

65.0% (26-40), William Scott, Kansas St., 1987-88 (5 games)
 62.5% (20-32), Sam Cassell, Florida St., 1992-93 (7)
 61.8% (21-34), Steve Alford, Indiana, 1984, 86-87 (10)
 60.0% (21-35), Pete Campbell, Butler, 2007-08 (5)
 59.5% (25-42), Brian Boddicker, Texas, 2001-04 (12)

Free Throws made

142, Christian Laettner, Duke, 1989-92 (23 games)
 105, Tyler Hansbrough, North Carolina, 2006-09 (17)
 90, Oscar Robertson, Cincinnati, 1958-60 (10)
 87, Bill Bradley, Princeton, 1963-65 (9)
 83, Ed Pinckney, Villanova, 1982-85 (14)

FREE THROWS ATTEMPTED

167, Christian Laettner, Duke, 1989-92 (23 games)

138, Tyler Hansbrough, North Carolina, 2006-09 (17)

119, Lew Alcindor, UCLA, 1967-69 (12)

116, Oscar Robertson, Cincinnati, 1958-60 (10)

115, Ed Pinckney, Villanova, 1982-85 (14)

FREE-THROW PERCENTAGE

(Minimum 30 FTM)

97.7% (42-43), Keith Van Horn, Utah, 1995-97 (8 games)
 95.7% (45-47), LaBradford Smith, Louisville, 1988-90 (8)
 94.9% (37-39), Phil Ford, North Carolina, 1975-78 (10)
 94.3% (33-35), Lawrence Moten, Syracuse, 1992, 1994-95 (7)
 94.3% (33-35), J'Covan Brown, Texas, 2010-12 (4)

FREE-THROW PERCENTAGE

(Minimum 50 FTM)

93.5% (58-62), Arthur Lee, Stanford, 1996-99 (12 games)
 91.6% (87-95), Bill Bradley, Princeton, 1963-65 (9)
 90.6% (58-64), Steve Alford, Indiana, 1984, 86-87 (10)
 89.8% (53-59), Johnny Cox, Kentucky, 1957-59 (8)
 89.1% (57-64), Jon Scheyer, Duke, 2007-10 (12)

REBOUNDS

222, Elvin Hayes, Houston, 1966-68 (13 games)
 201, Lew Alcindor, UCLA, 1967-69 (12)
 198, Tom Gola, La Salle, 1954-55 (10)
 197, Jerry Lucas, Ohio St., 1960-62 (12)
 181, Nick Collison, Kansas, 2000-03 (16)
 176, Bill Walton, UCLA, 1972-74 (12)
 169, Christian Laettner, Duke, 1989-92 (23)
 165, Tim Duncan, Wake Forest, 1994-97 (11)
 160, Paul Hogue, Cincinnati, 1960-62 (12)
 157, Sam Lacey, New Mexico St., 1968-70 (11)
 155, Derrick Coleman, Syracuse, 1987-90 (14)
 153, Akeem Olajuwon, Houston, 1982-84 (15)
 146, Tyler Hansbrough, North Carolina, 2006-09 (17)
 144, Patrick Ewing, Georgetown, 1982-85 (18)
 144, Shelden Williams, Duke, 2003-06 (13)
 141, Emeka Okafor, UConn, 2002-04 (13)
 138, Marques Johnson, UCLA, 1974-77 (16)
 138, George Lynch, North Carolina, 1990-93 (17)
 137, Len Chappell, Wake Forest, 1961-62 (8)
 137, Lonny Baxter, Maryland, 1999-2002 (16)
 137, Al Horford, Florida, 2004-07 (14)

REBOUNDS SINCE 1973

181, Nick Collison, Kansas, 2000-03 (16 games)
 169, Christian Laettner, Duke, 1989-92 (23)
 165, Tim Duncan, Wake Forest, 1994-97 (11)
 155, Derrick Coleman, Syracuse, 1987-90 (14)
 153, Akeem Olajuwon, Houston, 1982-84 (15)
 146, Tyler Hansbrough, North Carolina, 2006-09 (17)
 144, Patrick Ewing, Georgetown, 1982-85 (18)
 144, Shelden Williams, Duke, 2003-06 (13)
 141, Emeka Okafor, UConn, 2002-04 (13)

138, Marques Johnson, UCLA, 1974-77 (16)
 138, George Lynch, North Carolina, 1990-93 (17)
 137, Lonny Baxter, Maryland, 1999-2002 (16)
 137, Al Horford, Florida, 2004-07 (14)
 135, Ed Pinckney, Villanova, 1982-85 (14)
 135, Shane Battier, Duke, 1998-2001 (19)
 134, Grant Hill, Duke, 1991-94 (20)
 131, Danny Ferry, Duke, 1986-89 (19)
 129, Sam Perkins, North Carolina, 1981-84 (15)
 128, Mark Madsen, Stanford, 1997-2000 (12)

REBOUNDED AVERAGE

(Minimum six games)

19.8 (198 rebounds in 10 games), Tom Gola, La Salle, 1954-55
 19.7 (118 in 6), John Green, Michigan St., 1957, 59
 19.2 (115 in 6), Artis Gilmore, Jacksonville, 1970-71
 18.5 (111 in 6), Paul Silas, Creighton, 1962-64
 17.1 (137 in 8), Len Chappell, Wake Forest, 1961-62
 17.1 (222 in 13), Elvin Hayes, Houston, 1966-68
 16.8 (201 in 12), Lew Alcindor, UCLA, 1967-69
 16.4 (197 in 12), Jerry Lucas, Ohio St., 1960-62
 16.2 (97 in 6), Ollie Johnson, San Francisco, 1963-65
 15.8 (95 in 6), Clarence Glover, Western Ky., 1970-71
 15.0 (165 in 11), Tim Duncan, Wake Forest, 1994-97

REBOUNDED AVERAGE SINCE 1973

(Minimum 85 rebounds)

15.0 (165 rebounds in 11 games), Tim Duncan, Wake Forest, 1994-97
 14.1 (99 in 7), Marvin Barnes, Providence, 1973-74
 14.0 (112 in 8), Bill Walton, UCLA, 1973-74
 13.3 (106 in 8), Phil Hubbard, Michigan, 1976-77
 12.3 (86 in 7), David Robinson, Navy, 1985-87
 12.0 (96 in 8), Maurice Lucas, Marquette, 1973-74
 11.5 (126 in 11), Larry Johnson, UNLV, 1990-91
 11.3 (181 in 16), Nick Collison, Kansas, 2000-03
 11.3 (113 in 10), Ralph Sampson, Virginia, 1981-83
 11.3 (90 in 8), Greg Kelser, Michigan St., 1978-79

ASSISTS

145, Bobby Hurley, Duke, 1990-93 (20 games)
 118, Ed Cota, North Carolina, 1997-2000 (16)
 106, Sherman Douglas, Syracuse, 1986-89 (14)
 104, Aaron Miles, Kansas, 2002-05 (16)
 100, Greg Anthony, UNLV, 1989-91 (15)

ASSISTS AVERAGE

(Minimum 50 assists)

11.63 (93 assists in 8 games), Mark Wade, UNLV, 1986-87
 10.20 (51 in 5), Sam Crawford, New Mexico St., 1992-93
 8.63 (69 in 8), T.J. Ford, Texas, 2002-03
 8.45 (93 in 11), Rumeal Robinson, Michigan, 1988-90

7.57 (106 in 14), Sherman Douglas, Syracuse, 1986-89

BLOCKED SHOTS

50, Tim Duncan, Wake Forest, 1994-97 (11 games)
 49, Jeff Withey, Kansas, 2010-13 (12)
 42, Shane Battier, Duke, 1998-2001 (19)
 41, Joakim Noah, Florida, 2005-07 (13)
 41, Shelden Williams, Duke, 2003-06 (13)

*Record later vacated

43, *Marcus Camby, Massachusetts, 1994-96 (11)

BLOCKED SHOTS AVERAGE

(Minimum 25 blocks)

5.80 (29 blocked shots in 5 games), Shaquille O'Neal, LSU, 1990-92
 5.00 (25 in 5), David Robinson, Navy, 1986-87
 4.55 (50 in 11), Tim Duncan, Wake Forest, 1994-97
 4.08 (49 in 12), Jeff Withey, Kansas, 2010-13
 3.86 (27 in 7), Ken Johnson, Ohio St., 1999-2000

*Record later vacated

3.91 (43 in 11), *Marcus Camby, Massachusetts, 1994-96

STEALS

39, Grant Hill, Duke, 1991-94 (20 games)
 38, Wayne Turner, Kentucky, 1996-99 (21)
 38, Chris Duhon, Duke, 2001-04 (17)
 35, Anthony Epps, Kentucky, 1994-97 (18)
 34, Mario Chalmers, Kansas, 2005-08 (11)

STEALS AVERAGE

(Minimum 20 steals)

3.56 (32 steals in 9 games), Mookie Blaylock, Oklahoma, 1988-89
 3.11 (28 in 9), Ricky Grace, Oklahoma, 1987-88
 3.11 (28 in 9), Pepe Sanchez, Temple, 1997-2000
 3.09 (34 in 11), Mario Chalmers, Kansas, 2005-08
 2.89 (26 in 9), Scott Burrell, UConn, 1990-92

GAMES PLAYED

23, Christian Laettner, Duke, 1989-92
 22, Greg Koubek, Duke, 1988-91
 22, Brian Davis, Duke, 1989-92
 21, Wayne Turner, Kentucky, 1996-99
 20, Thomas Hill, Duke, 1990-93
 20, Bobby Hurley, Duke, 1990-93
 20, Grant Hill, Duke, 1991-94
 20, Antonio Lang, Duke, 1991-94

TEAM GAME

POINTS

149, Loyola Marymount vs. Michigan (115), 2d R, 3-18-1990
 131, UNLV vs. Loyola Marymount (101), RF, 3-25-1990
 124, Oklahoma vs. Louisiana Tech (81), 2d R, 3-18-1989

123, North Carolina vs. Loyola Marymount (97), 2d R, 3-19-1988

121, Iowa vs. Notre Dame (106), R3d, 3-14-1970
 121, UNLV vs. San Francisco (95), 1st R, 3-12-1977

121, Tennessee vs. Long Beach St. (86), 1st R, 3-16-2007

120, Utah vs. Saint Joseph's (127), N3d, 3-25-1961 (4 OT)

120, Arkansas vs. Loyola Marymount (101), 1st R, 3-16-1989

*Record later vacated

127, *Saint Joseph's vs. Utah (120), N3d, 3-25-1961 (4 OT)

FEWEST POINTS

20, North Carolina vs. Pittsburgh (26), RF, 3-21-1941

24, Springfield vs. Indiana (48), RF, 3-20-1940

26, Pittsburgh vs. North Carolina (20), RF, 3-21-1941

28, Kentucky vs. Dartmouth (47), NSF, 3-21-1942

29, Western Ky. vs. Duquesne (30), RF, 3-20-1940

29, Baylor vs. Oklahoma St. (44), RF, 3-22-1946

29, Mississippi Val. vs. UCLA (70), 1st R, 3-20-2008

30, Brown vs. Villanova (42), RF, 3-17-1939

30, Duquesne vs. Western Ky. (29), RF, 3-20-1940

30, Duquesne vs. Indiana (39), NSF, 3-21-1940

30, Pittsburgh vs. Wisconsin (36), NSF, 3-22-1941

30, Oregon St. vs. Oklahoma St. (55), NSF, 3-19-1949

WINNING MARGIN

69, Loyola Chicago (111) vs. Tennessee Tech (42), 1st R, 3-11-1963

58, Kansas (110) vs. Prairie View (52), 1st R, 3-13-1998

56, UConn (103) vs. Chattanooga (47), 1st R, 3-19-2009

49, UCLA (109) vs. Wyoming (60), RSF, 3-17-1967

49, Syracuse (101) vs. Brown (52), 1st R, 3-14-1986

47, Duke (101) vs. UConn (54), RF, 3-14-1964

47, DePaul (99) vs. Eastern Ky. (52), 1st R, 3-9-1965

47, Duke (84) vs. Winthrop (37), 1st R, 3-14-2002

47, Syracuse (81) vs. Montana (34), 2d R, 3-22-2013

46, Kentucky (113) vs. Mt. St. Mary's (67), 1st R, 3-16-1995

46, VCU (88) vs. Akron (42), 2d R, 3-21-2013

SMALLEST WINNING MARGIN

1, 187 tied (most recent: one in 2014)

POINTS BY LOSING TEAM

120, Utah vs. Saint Joseph's (127), N3d, 3-25-1961 (4 OT)

115, Wyoming vs. Loyola Marymount (119), 1st R, 3-17-1988

115, Michigan vs. Loyola Marymount (149), 2d R, 3-18-1990

109, UNLV vs. Arizona (114), RSF, 3-18-1976 (OT)
 106, Notre Dame vs. Iowa (121), R3d, 3-14-1970
 106, Notre Dame vs. Houston (119), R3d, 3-20-1971
 105, Wake Forest vs. West Virginia (111), 2d R, 3-19-2005 (2 OT)
 103, Iowa vs. Jacksonville (104), RSF, 3-12-1970
 103, Kentucky vs. Duke (104), RF, 3-28-1992 (OT)
 102, BYU vs. Oklahoma City (112), R3d, 3-13-1965
 102, UCLA vs. Tulsa (112), 1st R, 3-18-1994

FIELD GOALS

52, Iowa vs. Notre Dame, R3d, 3-14-1970
 51, UCLA vs. Dayton, RSF, 3-14-1974 (3 OT)
 51, UNLV vs. Loyola Marymount, RF, 3-25-1990
 50, Utah vs. Saint Joseph's, N3d, 3-25-1961 (4 OT)
 50, Kentucky vs. Austin Peay, RSF, 3-15-1973 (OT)
 50, Notre Dame vs. Austin Peay, 1st R, 3-9-1974
 49, Notre Dame vs. Vanderbilt, R3d, 3-16-1974
 49, UNLV vs. San Francisco, 1st R, 3-12-1977
 49, North Carolina vs. Loyola Marymount, 2d R, 3-19-1988
 49, Loyola Marymount vs. Michigan, 2d R, 3-18-1990

FEWEST FIELD GOALS

8, Springfield vs. Indiana, 1st R, 3-20-1940
 9, Pittsburgh vs. North Carolina, RSF, 3-21-1941
 9, North Carolina vs. Pittsburgh, RSF, 3-21-1941
 9, Oklahoma St. vs. Kentucky, CH, 3-26-1949
 10, Wisconsin vs. Pittsburgh, NSF, 3-22-1941
 10, Kentucky vs. Dartmouth, NSF, 3-21-1942
 10, Harvard vs. Ohio St., 1st R, 3-21-1946
 11, nine tied (most recent: Montana vs. Syracuse, 2d R, 3-21-2013)

FIELD GOALS ATTEMPTED

112, Marshall vs. La.-Lafayette, 1st R, 3-11-1972
 106, Indiana vs. Miami (OH), R3d, 3-15-1958
 103, Saint Joseph's vs. West Virginia, R3d, 3-12-1960
 103, Utah vs. Saint Joseph's, N3d, 3-25-1961 (4 OT)
 103, Loyola Marymount vs. North Carolina, 2d R, 3-19-1988
 102, Notre Dame vs. Houston, R3d, 3-20-1971
 101, Holy Cross vs. North Carolina St., RSF, 3-24-1950
 100, Iowa vs. Morehead St., RSF, 3-16-1956
 100, UCLA vs. San Francisco, RSF, 3-16-1956
 100, Houston vs. Pacific, R3d, 3-12-1966
 100, Rutgers vs. UCLA, N3d, 3-29-1976

**Record later vacated*

105, *Western Ky. vs. Villanova, NSF, 3-25-1971 (2 OT)
 101, *Saint Joseph's vs. Utah, N3d, 3-25-1961 (4 OT)

FIELD-GOAL PERCENTAGE

80.0% (28-35), Oklahoma St. vs. Tulane, 2d R, 3-22-1992

79.0% (49-62), North Carolina vs. Loyola Marymount, 2d R, 3-19-1988
 78.6% (22-28), Villanova vs. Georgetown, CH, 4-1-1985
 75.0% (33-44), Northeastern vs. VCU, 1st R, 3-16-1984
 74.4% (29-39), Georgetown vs. Oregon St., RF, 3-20-1982
 73.2% (30-41), North Carolina St. vs. UTEP, 2d R, 3-17-1985
 71.4% (30-42), Villanova vs. Marshall, 1st R, 3-16-1984
 71.4% (25-35), Georgetown vs. Notre Dame, 2d R, 3-19-1989
 70.5% (31-44), Washington vs. Duke, 2d R, 3-18-1984

**Record later vacated*

72.7% (40-55), *Alabama vs. New Orleans, 2d R, 3-14-1987

LOWEST FIELD-GOAL PERCENTAGE

12.7% (8-63), Springfield vs. Indiana, RSF, 3-20-1940
 13.9% (10-72), Harvard vs. Ohio St., RSF, 3-21-1946
 18.8% (12-64), Butler vs. UConn, CH, 4-4-2011
 19.4% (14-72), Creighton vs. Cincinnati, RSF, 3-16-1962
 19.5% (15-77), North Carolina St. vs. Baylor, N3d, 3-28-1950
 19.7% (13-66), Mississippi Val. vs. UCLA, 1st R, 3-20-2008
 20.4% (11-54), Montana vs. Syracuse, 2d R, 3-21-2013
 20.6% (13-63), Arkansas vs. Oregon St., RSF, 3-18-1949
 20.7% (12-58), Cal Poly vs. Wichita St., 2d R, 3-21-2014
 21.5% (14-65), Washington St. vs. Wisconsin, CH, 3-29-1941

THREE-POINT FIELD GOALS

21, Loyola Marymount vs. Michigan, 2d R, 3-18-1990
 18, Duke vs. Monmouth, 1st R, 3-15-2001
 18, West Virginia vs. Louisville, RF, 3-26-2005 (OT)
 17, Loyola Marymount vs. UNLV, RF, 3-25-1990
 16, Kentucky vs. Wake Forest, RSF, 3-25-1993
 16, Georgia Tech vs. Boston College, 2d R, 3-17-1996
 16, UC Santa Barbara vs. Arizona, 1st R, 3-14-2002
 16, Illinois vs. Arizona, RF, 3-26-2005
 16, Indiana vs. Gonzaga, 2d R, 3-18-2006
 16, Tennessee vs. Ohio St., RSF, 3-22-2007
 16, Drake vs. Western Ky., 1st R, 3-21-2008 (OT)
 16, Ohio St. vs. George Mason, 3d R, 3-20-2011

THREE-POINT FIELD GOALS ATTEMPTED

43, Saint Joseph's vs. Boston College, 2d R, 3-15-1997 (OT)
 42, LIU Brooklyn vs. Villanova, 1st R, 3-13-1997
 42, Drake vs. Western Ky., 1st R, 3-21-2008 (OT)
 41, Loyola Marymount vs. UNLV, RF, 3-25-1990

40, Loyola Marymount vs. Michigan, 2d R, 3-18-1990
 40, Illinois vs. North Carolina, CH, 4-4-2005
 39, Loyola Marymount vs. North Carolina, 2d R, 3-19-1988
 39, Loyola Marymount vs. Arkansas, 1st R, 3-16-1989
 39, Saint Louis vs. Wake Forest, 2d R, 3-18-1995
 38, Kentucky vs. Marquette, 2d R, 3-20-1994
 38, Chattanooga vs. UConn, 1st R, 3-16-1995
 38, Duke vs. Monmouth, 1st R, 3-15-2001
 38, Oregon vs. Mississippi St., 1st R, 3-21-2008

THREE-POINT FIELD-GOAL PERCENTAGE

(Minimum Seven 3FGM)

88.9% (8-9), Kansas St. vs. Georgia, 1st R, 3-12-1987 (OT)
 80.0% (8-10), Kansas St. vs. Purdue, RSF, 3-25-1988
 80.0% (8-10), Maryland vs. Massachusetts, 2d R, 3-19-1994
 78.9% (15-19), Indiana vs. Kent St., RF, 3-23-2002
 77.8% (7-9), Colorado vs. Indiana, 1st R, 3-13-1997
 76.9% (10-13), Kansas St. vs. DePaul, 2d R, 3-19-1988
 73.7% (14-19), Duke vs. Southern Ill., 1st R, 3-18-1993
 73.3% (11-15), Texas vs. Princeton, 1st R, 3-18-2004
 72.7% (8-11), Duke vs. Indiana, RSF, 3-20-1987
 72.7% (8-11), Alabama vs. Colorado St., 1st R, 3-16-1990
 72.7% (8-11), Kansas vs. California, RSF, 3-25-1993
 72.7% (8-11), Oregon vs. Saint Louis, 3d R, 3-23-2013

**Record later vacated*

81.8% (9-11), *Alabama vs. N.C. A&T, 1st R, 3-13-1987

FREE THROWS MADE

43, Arizona vs. Illinois, RF, 3-25-2001
 41, Utah vs. Santa Clara, R3d, 3-12-1960
 41, Navy vs. Syracuse, 2d R, 3-16-1986
 39, Seattle vs. Utah, R3d, 3-12-1955
 39, UTEP vs. Tulsa, 1st R, 3-15-1985
 38, Bradley vs. Colorado, RSF, 3-12-1954
 38, Loyola Chicago vs. Kentucky, R3d, 3-14-1964
 37, Morehead St. vs. Pittsburgh, 1st R, 3-11-1957
 37, Jacksonville vs. St. Bonaventure, NSF, 3-19-1970
 37, Xavier vs. Kansas St., 1st R, 3-16-1990

**Record later vacated*

37, *Saint Joseph's vs. Utah, N3d, 3-25-1961 (4 OT)

FREE THROWS ATTEMPTED

56, Arizona vs. Illinois, RF, 3-25-2001
 55, UTEP vs. Tulsa, 1st R, 3-15-1985
 54, Morehead St. vs. Pittsburgh, 1st R, 3-11-1957

53, Morehead St. vs. Iowa, RSF, 3-16-1956
 52, Iowa vs. Morehead St., RSF, 3-16-1956
 52, Seattle vs. UCLA, R3d, 3-17-1956
 52, Weber St. vs. Hawaii, 1st R, 3-11-1972
 52, Navy vs. Syracuse, 2d R, 3-16-1986
 51, Seattle vs. Utah, R3d, 3-12-1955
 50, West Virginia vs. Saint Joseph's, RSF, 3-13-1959
 50, Notre Dame vs. Kansas, 1st R, 3-15-1975

FREE-THROW PERCENTAGE (Minimum 15 FTM)

100% (22-22), Fordham vs. South Carolina, R3d, 3-20-1971
 100% (18-18), Kentucky vs. Utah, 2d R, 3-23-2003
 100% (17-17), Dayton vs. Villanova, 1st R, 3-15-1985
 100% (17-17), Villanova vs. Kentucky, RSF, 3-24-1988
 96.2% (25-26), Texas vs. New Mexico St., 1st R, 3-16-2007
 96.0% (24-25), Georgia Tech vs. Oklahoma St., 1st R, 3-19-2010
 95.8% (23-24), Oklahoma St. vs. Loyola (LA), 1st R, 3-11-1958
 95.7% (22-23), Villanova vs. Pittsburgh, RF, 3-28-2009
 95.5% (21-22), Vanderbilt vs. Marquette, RSF, 3-14-1974
 95.5% (21-22), UConn vs. North Carolina St., 2d R, 3-17-2002
 95.5% (21-22), UConn vs. Michigan St., RF, 3-30-2014

REBOUNDS

86, Notre Dame vs. Tennessee Tech, 1st R, 3-11-1958
 76, Temple vs. UConn, RSF, 3-16-1956
 76, Houston vs. North Carolina, N3d, 3-25-1967
 76, Houston vs. TCU, RF, 3-25-1968
 76, UCLA vs. Weber St., RSF, 3-18-1972
 72, UCLA vs. Seattle, R3d, 3-17-1956
 72, Seattle vs. Utah St., R3d, 3-14-1964
 71, Kansas St. vs. Houston, R3d, 3-17-1970
 70, Western Ky. vs. Miami (FL), 1st R, 3-8-1960
 70, Arizona St. vs. Southern California, RSF, 3-17-1961

REBOUND MARGIN

42, Notre Dame (86) vs. Tennessee Tech (44), 1st R, 3-11-1958
 35, St. John's (NY) (56) vs. UConn (21), 1st R, 3-20-1951
 35, Kansas (64) vs. Prairie View (29), 1st R, 3-13-1998
 34, Kansas (61) vs. Jackson St. (27), 1st R, 3-13-1997
 33, Cincinnati (68) vs. Texas Tech (35), RSF, 3-17-1961
 33, Kansas (56) vs. Syracuse (23), 2d R, 3-18-2001
 33, North Carolina (63) vs. Ohio (30), RSF, 3-23-2012 (OT)
 30, Louisiana Tech (56) vs. Pittsburgh (26), 1st R, 3-14-1985
 30, Kansas (45) vs. Evansville (15), 1st R, 3-12-1999

29, West Virginia (63) vs. Dartmouth (34), 1st R, 3-10-1959
 29, Utah (59) vs. Loyola Marymount (30), RSF, 3-17-1961
 29, Indiana (52) vs. Robert Morris (23), 1st R, 3-11-1982
 29, Texas (45) vs. West Virginia (16), RSF, 3-23-2006

ASSISTS

36, North Carolina vs. Loyola Marymount, 2d R, 3-19-1988
 35, UNLV vs. Loyola Marymount, RF, 3-25-1990
 35, Kentucky vs. San Jose St., 1st R, 3-14-1996
 33, Loyola Marymount vs. Michigan, 2d R, 3-18-1990
 33, Kansas vs. Chattanooga, 1st R, 3-17-1994
 33, Kentucky vs. Mt. St. Mary's, 1st R, 3-16-1995
 32, Arkansas vs. Georgia St., 1st R, 3-15-1991
 32, Kansas vs. Howard, 1st R, 3-20-1992
 32, Kansas vs. South Carolina St., 1st R, 3-15-1996

**Record later vacated*

32, *Michigan vs. ETSU, 2d R, 3-22-1992

BLOCKED SHOTS

14, Kentucky vs. UCLA, RSF, 3-20-1998
 13, Louisville vs. Illinois, RSF, 3-24-1989
 13, BYU vs. Virginia, 1st R, 3-14-1991
 13, Kansas vs. Jackson St., 1st R, 3-13-1997
 13, UCLA vs. Mississippi Val., 1st R, 3-20-2008
 13, Wake Forest vs. Cleveland St., 1st R, 3-20-2009
 12, Clemson vs. St. Mary's (CA), 1st R, 3-16-1989
 12, LSU vs. BYU, 1st R, 3-19-1992
 12, Massachusetts vs. Stanford, 2d R, 3-19-1995
 12, Wyoming vs. Gonzaga, 1st R, 3-14-2002
 12, Kansas vs. Dayton, 2d R, 3-22-2009
 12, Ohio St. vs. UC Santa Barbara, 1st R, 3-19-2010
 12, Memphis vs. St. Mary's (CA), 2d R, 3-21-2013
 12, Arizona vs. Weber St.,

STEALS

20, Louisville vs. N.C. A&T, 2d R, 3-21-2013
 19, Providence vs. Austin Peay, 2d R, 3-14-1987 (OT)
 19, UConn vs. Boston U., 1st R, 3-15-1990
 19, Washington vs. UConn, RSF, 3-24-2006
 18, Xavier vs. Kansas, 1st R, 3-18-1988
 18, Arkansas vs. Holy Cross, 1st R, 3-18-1993
 18, Louisville vs. Tulsa, 1st R, 3-15-1996
 18, Mississippi Val. vs. Georgetown, 1st R, 3-15-1996
 18, Penn St. vs. North Carolina, 2d R, 3-18-2001
 17, Seton Hall vs. Pepperdine, 1st R, 3-14-1991
 17, Duke vs. St. John's (NY), RF, 3-24-1991
 17, Kentucky vs. Tennessee St., 1st R, 3-18-1994
 17, Duke vs. Michigan St., 2d R, 3-20-1994
 17, Kentucky vs. San Jose St., 1st R, 3-14-1996
 17, Duke vs. Radford, 1st R, 3-13-1998
 17, Duke vs. UCLA, RSF, 3-22-2001
 17, Kansas vs. UCLA, RSF, 3-24-2007

PERSONAL FOULS

41, Dayton vs. Illinois, RSF, 3-21-1952
 39, Kansas vs. Notre Dame, 1st R, 3-15-1975
 36, UCLA vs. Seattle, R3d, 3-17-1956
 36, North Carolina vs. Texas A&M, 2d R, 3-9-1980
 36, Illinois vs. Arizona, RF, 3-25-2001
 35, St. John's (NY) vs. Kansas, CH, 3-26-1952
 35, Iowa vs. Morehead St., RSF, 3-16-1956
 35, Hawaii vs. Weber St., 1st R, 3-11-1972
 35, DePaul vs. VMI, RSF, 3-18-1976 (OT)
 35, DePaul vs. Boston College, 2d R, 3-14-1982

**Record later vacated*

35, *Texas Tech vs. Georgetown, RSF, 3-21-1996

PLAYERS DISQUALIFIED

6, Kansas vs. Notre Dame, 1st R, 3-15-1975
 6, Illinois vs. Arizona, RF, 3-25-2001
 5, Dayton vs. Illinois, RSF, 3-21-1952
 5, Saint Joseph's vs. West Virginia, RSF, 3-13-1959
 5, DePaul vs. VMI, RSF, 3-18-1976 (OT)
 5, DePaul vs. Boston College, 2d R, 3-14-1982
 5, Syracuse vs. Virginia, RSF, 3-22-1984
 5, Wyoming vs. Loyola Marymount, 1st R, 3-17-1988
 5, Washington vs. UConn, RSF, 3-24-2006 (OT)
 4, 30 tied (most recent: *Texas Tech vs. Georgetown, RSF, 3-21-1996)

**Record later vacated*

TWO-TEAM GAME

POINTS

264, Loyola Marymount (149) vs. Michigan (115), 2d R, 3-18-1990
 234, Loyola Marymount (119) vs. Wyoming (115), 1st R, 3-17-1988
 232, UNLV (131) vs. Loyola Marymount (101), RF, 3-25-1990
 227, Iowa (121) vs. Notre Dame (106), R3d, 3-14-1970
 225, Houston (119) vs. Notre Dame (106), R3d, 3-20-1971
 223, Arizona (114) vs. UNLV (109), RSF, 3-18-1976 (OT)
 221, Arkansas (120) vs. Loyola Marymount (101), 1st R, 3-16-1989
 220, North Carolina (123) vs. Loyola Marymount (97), 2d R, 3-19-1988
 216, UNLV (121) vs. San Francisco (95), 1st R, 3-12-1977
 216, West Virginia (111) vs. Wake Forest (105), 2d R, 3-19-2005 (2 OT)

**Record later vacated*

247, *Saint Joseph's (127) vs. Utah (120), N3d, 3-25-1961 (4 OT)

FEWEST POINTS

46, Pittsburgh (26) vs. North Carolina (20), RF, 3-21-1941
 59, Duquesne (30) vs. Western Ky. (29), RF, 3-20-1940

66, Wisconsin (36) vs. Pittsburgh (30), NSF, 3-22-1941
 69, Indiana (39) vs. Duquesne (30), NSF, 3-21-1940
 70, Southern California (38) vs. Colorado (32), RF, 3-20-1940
 71, Utah (40) vs. Iowa St. (31), NSF, 3-24-1944
 72, Villanova (42) vs. Brown (30), RF, 3-17-1939
 72, Indiana (48) vs. Springfield (24), RF, 3-20-1940
 73, Wisconsin (39) vs. Washington St. (34), CH, 3-29-1941
 73, Oklahoma St. (44) vs. Baylor (29), RF, 3-22-1946
 73, Georgetown (37) vs. SMU (36), RSF, 3-23-1984

FIELD GOALS

97, Iowa (52) vs. Notre Dame (45), R3d, 3-14-1970
 96, Kentucky (50) vs. Austin Peay (46), RSF, 3-15-1973 (OT)
 94, Loyola Marymount (49) vs. Michigan (45), 2d R, 3-18-1990
 91, UCLA (51) vs. Dayton (40), RSF, 3-14-1974 (3 OT)

**Record later vacated*

95, Utah (50) vs. *Saint Joseph's (45), N3d, 3-25-1961 (4 OT)

FIELD GOALS ATTEMPTED

196, Austin Peay (99) vs. Kentucky (97), RSF, 3-15-1973 (OT)
 195, Iowa (98) vs. Notre Dame (97), R3d, 3-14-1970
 194, Indiana (106) vs. Miami (OH) (88), R3d, 3-15-1958
 194, Houston (100) vs. Pacific (94), R3d, 3-12-1966

**Record later vacated*

204, Utah (103) vs. *Saint Joseph's (101), N3d, 3-25-1961 (4 OT)

THREE-POINT FIELD GOALS

30, Drake (16) vs. Western Ky. (14), 1st R, 3-21-2008 (OT)
 29, West Virginia (18) vs. Louisville (11), RF, 3-26-2005 (OT)
 28, Seton Hall (15) vs. Temple (13), 2d R, 3-19-2000 (OT)
 27, Missouri (15) vs. Marquette (12), 2d R, 3-22-2003 (OT)

**Record later vacated*

27, Wisconsin (15) vs. *Missouri (12), 2d R, 3-19-1994

THREE-POINT FIELD GOALS ATTEMPTED

71, BYU (37) vs. Florida (34), RSF, 3-24-2011 (OT)
 70, Drake (42) vs. Western Ky. (28), 1st R, 3-21-2008 (OT)
 66, UCLA (36) vs. Cincinnati (30), 2d R, 3-17-2002
 62, Arkansas (34) vs. North Carolina (28), NSF, 4-1-1995
 62, Saint Joseph's (43) vs. Boston College (19), 2d R,

3-15-1997 (OT)
 62, Temple (32) vs. Seton Hall (30), 2d R, 3-19-2000 (OT)

FREE THROWS

69, Morehead St. (37) vs. Pittsburgh (32), 1st R, 3-11-1957
 68, Iowa (35) vs. Morehead St. (33), RSF, 3-16-1956
 68, Oklahoma City (35) vs. Kansas St. (33), RSF, 3-16-1956
 64, Bradley (38) vs. Colorado (26), RSF, 3-12-1954
 63, four tied (most recent: Arizona [43] vs. Illinois [20], RF, 3-25-2001)

FREE THROWS ATTEMPTED

105, Morehead St. (53) vs. Iowa (52), RSF, 3-16-1956
 97, Morehead St. (54) vs. Pittsburgh (43), 1st R, 3-11-1957
 92, Oklahoma City (48) vs. Kansas St. (44), RSF, 3-16-1956
 92, Seattle (52) vs. UCLA (40), R3d, 3-17-1956
 91, Manhattan (49) vs. West Virginia (42), 1st R, 3-11-1958

REBOUNDS

132, Pacific (67) vs. Houston (65), R3d, 3-12-1966
 131, Houston (76) vs. TCU (55), RF, 3-16-1968
 130, Notre Dame (86) vs. Tennessee Tech (44), 1st R, 3-11-1958
 130, UCLA (76) vs. Weber St. (54), RSF, 3-18-1972
 128, UCLA (72) vs. Seattle (56), R3d, 3-17-1956
 128, Houston (76) vs. North Carolina (52), N3d, 3-25-1967
 126, Drake (66) vs. Notre Dame (60), RSF, 3-18-1971 (OT)
 124, three tied (most recent: Kansas St. [71] vs. Houston [53], R3d, 3-17-1970)

**Record later vacated*

134, Marshall (68) vs. *La.-Lafayette (66), 1st R, 3-11-1972
 128, Utah (65) vs. *Saint Joseph's (63), N3d, 3-25-1961 (4 OT)

ASSISTS

58, UNLV (35) vs. Loyola Marymount (23), RF, 3-25-1990
 54, Loyola Marymount (33) vs. Michigan (21), 2d R, 3-18-1990
 53, North Carolina (36) vs. Loyola Marymount (17), 2d R, 3-19-1988
 52, Wyoming (29) vs. Loyola Marymount (23), 1st R, 3-17-1988

**Record later vacated*

55, Michigan (30) vs. *Florida (25), 2d R, 3-19-1988

BLOCKED SHOTS

20, Kentucky (14) vs. UCLA (6), RSF, 3-20-1998
 18, Iowa (10) vs. Duke (8), 2d R, 3-21-1992
 18, Kansas (13) vs. Jackson St. (5), 1st R, 3-13-1997
 18, UCLA (13) vs. Mississippi Val. (5), 1st R, 3-20-2008

18, Memphis (11) vs. Mississippi St. (7), 2d R, 3-23-2008
 18, Kansas (12) vs. Dayton (6), 2d R, 3-22-2009

STEALS

32, Kansas (17) vs. UCLA (15), RF, 3-24-2007
 28, N.C. A&T (16) vs. Arkansas (12), 1st R, 3-18-1994
 28, Purdue (16) vs. Delaware (12), 1st R, 3-13-1998
 28, TCU (16) vs. Florida St. (12), 1st R, 3-13-1998
 28, Florida (15) vs. Weber St. (13), 2d R, 3-13-1999
 28, Louisville (20) vs. N.C. A&T (8), 2d R, 3-21-2013

PERSONAL FOULS

68, Iowa (35) vs. Morehead St. (33), RSF, 3-16-1956
 63, UNLV (34) vs. Arizona (29), RSF, 3-18-1976
 61, Dayton (41) vs. Illinois (20), RSF, 3-21-1952
 61, Colorado (34) vs. Bradley (27), RSF, 3-12-1954
 61, West Virginia (32) vs. Manhattan (29), 1st R, 3-11-1958
 61, Kentucky (31) vs. Syracuse (30), NSF, 3-29-1975
 61, Utah (33) vs. Pepperdine (28), 1st R, 3-19-1979

TEAM GAME, OVERTIMES

OVERTIME PERIODS

4, Canisius (79) vs. North Carolina St. (78), 1st R, 3-12-1956
 3, North Carolina (74) vs. Michigan St. (70), NSF, 3-22-1957
 3, North Carolina (54) vs. Kansas (53), CH, 3-23-1957
 3, UCLA (111) vs. Dayton (100), RSF, 3-14-1974
 3, Villanova (76) vs. Northeastern (72), 2d R, 3-14-1982
 3, Old Dominion (89) vs. Villanova (81), 1st R, 3-17-1995

**Record later vacated*

4, *Saint Joseph's (127) vs. Utah (120), N3d, 3-25-1961

POINTS IN OVERTIMES

34, West Virginia vs. Wake Forest, 2d R, 3-19-2005 (2 OT)
 31, Utah vs. Saint Joseph's, N3d, 3-25-1961 (4 OT)
 31, UCLA vs. Dayton, RSF, 3-14-1974 (3 OT)
 31, Old Dominion vs. Villanova, 1st R, 3-17-1995 (3 OT)

**Record later vacated*

38, *Saint Joseph's vs. Utah, N3d, 3-25-1961 (4 OT)

POINTS IN OVERTIMES, BOTH TEAMS

62, West Virginia (34) vs. Wake Forest (28), 2d R, 3-19-2005 (2 OT)

- 54, Old Dominion (31) vs. Villanova (23), 1st R, 3-17-1995 (3 OT)
 53, Kansas St. (29) vs. Xavier (24), RSF, 3-25-2010 (2 OT)
 51, UCLA (31) vs. Dayton (20), RSF, 3-14-1974 (3 OT)
 48, North Carolina St. (27) vs. Iowa (21), 2d R, 3-19-1989 (2 OT)

**Record later vacated*

- 69, *Saint Joseph's (38) vs. Utah (31), N3d, 3-25-1961 (4 OT)

POINTS IN ONE OVERTIME PERIOD

- 25, Texas A&M vs. North Carolina, 2d R, 3-9-1980 (2d OT)
 24, Alabama vs. Penn, 1st R, 3-16-1995
 22, Wake Forest vs. Saint Joseph's, RSF, 3-16-1962
 21, LSU vs. Purdue, 1st R, 3-13-1986 (2d OT)
 21, Marquette vs. Missouri, 2d R, 3-22-2003

POINTS IN ONE OVERTIME PERIOD, BOTH TEAMS

- 42, Alabama (24) vs. Penn (18), 1st R, 3-16-1995
 35, LSU (21) vs. Purdue (14), 1st R, 3-13-1986 (2d OT)
 33, Wake Forest (22) vs. Saint Joseph's (11), RSF, 3-16-1962
 33, Texas A&M (25) vs. North Carolina (8), 2d R, 3-9-1980 (2d OT)
 33, Marquette (21) vs. Missouri (12), 2d R, 3-22-2003

FEWEST POINTS IN ONE OVERTIME PERIOD

- 0, nine tied (most recent: VCU vs. Tennessee, 2d R, 3-15-1981)

FEWEST POINTS IN ONE OVERTIME PERIOD, BOTH TEAMS

- 0, Canisius vs. North Carolina St., 1st R, 3-12-1956 (3d OT)
 0, North Carolina vs. Kansas, CH, 3-23-1957 (2d OT)
 0, Texas A&M vs. North Carolina, 2d R, 3-9-1980 (1st OT)
 1, Southern California (1) vs. Santa Clara (0), RF, 3-13-1954 (2d OT)
 2, Tennessee (2) vs. VCU (0), 2d R, 3-15-1981 (1st OT)

LARGEST WINNING MARGIN IN AN OVERTIME GAME

- 17, Texas A&M (78) vs. North Carolina (61), 2d R, 3-9-1980 (2 OT)
 14, North Carolina St. (80) vs. UALR (66), 2d R, 3-16-1986 (2 OT)
 12, UCLA (103) vs. Michigan (91), 1st R, 3-15-1975
 12, Louisville (80) vs. Kentucky (68), RF, 3-26-1983
 12, Boston College (88) vs. Pacific (76), 1st R, 3-16-2006
 12, Georgetown (96) vs. North Carolina (84), RF, 3-25-2007

OVERTIME GAMES BY ONE TEAM IN ONE TOURNAMENT

- 3, Syracuse, 1975
 2, 24 tied (most recent: Florida in 2011)

OVERTIME PERIODS BY ONE TEAM IN ONE TOURNAMENT

- 6, North Carolina, 1957 (2 games)
 5, UCLA, 1974 (2)
 4, Canisius, 1956 (1)
 4, North Carolina St., 1956 (1)
 4, Kansas, 1957 (2)
 4, Utah, 1961 (1)

**Record later vacated*

- 4, *Saint Joseph's, 1961 (1)

TEAM SERIES

(Three-Game Minimum for Averages and Percentages)

POINTS

- 571, UNLV, 1990 (6 games)
 552, Oklahoma, 1988 (6)
 540, Michigan, 1989 (6)
 535, Indiana, 1987 (6)
 535, Kentucky, 1996 (6)

SCORING AVERAGE

- 105.8 (423 points in 4 games), Loyola Marymount, 1990
 105.7 (317 in 3), Notre Dame, 1970
 101.0 (505 in 5), UNLV, 1977
 100.0 (400 in 4), UCLA, 1965

**Record later vacated*

- 98.7 (296 in 3), *La.-Lafayette, 1972

SCORING MARGIN

- 23.75, UCLA, 1967 (4 games)
 23.00, Loyola Chicago, 1963 (5)
 22.60, Indiana, 1981 (5)
 21.50, Kentucky, 1996 (6)
 21.30, UCLA, 1968 (4)

FIELD GOALS

- 218, UNLV, 1977 (5 games)
 217, Michigan, 1989 (6)
 217, UNLV, 1990 (6)
 206, Oklahoma, 1988 (6)
 203, Louisville, 1986 (6)
 Field Goals Attempted

- 441, UNLV, 1977 (5 games)
 418, Houston, 1968 (5)
 412, Oklahoma, 1988 (6)
 410, UNLV, 1990 (6)

**Record later vacated*

- 442, *Western Ky., 1971 (5)

FIELD-GOAL PERCENTAGE

- 60.4% (113-187), North Carolina, 1975 (3 games)
 59.6% (96-161), Michigan, 1988 (3)
 59.0% (92-156), Michigan St., 1978 (3)

- 58.2% (85-146), Wake Forest, 1993 (3)

**Record later vacated*

- 58.6% (99-169), *Alabama, 1987 (3)

THREE-POINT FIELD GOALS

- 61, VCU, 2011 (6 games)
 60, Arkansas, 1995 (6)
 60, Duke, 2001 (6)
 57, Illinois, 2005 (6)
 56, Loyola Marymount, 1990 (4)
 Three-Point Field Goals Attempted
 175, Duke, 2001 (6 games)
 165, Arkansas, 1995 (6)
 160, Butler, 2011 (6)
 158, Illinois, 2005 (6)
 143, VCU, 2011 (6)

THREE-POINT FIELD-GOAL PERCENTAGE

(Minimum 12 3FGM)

- 60.9% (14-23), Indiana, 1989 (3 games)
 59.3% (16-27), St. John's (NY), 1991 (4)
 56.7% (17-30), North Carolina, 2015 (3)
 54.0% (27-50), Virginia, 1989 (4)
 53.8% (28-52), Kansas, 2007 (4)
 53.5% (23-43), Miami (OH), 2000 (3)

THREE-POINT FIELD-GOAL PERCENTAGE

(Minimum 30 3FGM)

- 51.9% (40-77), Kansas, 1993 (5 games)
 51.5% (34-66), Ohio St., 2011 (3)
 50.8% (33-65), Kansas St., 1988 (4)
 50.5% (47-93), Indiana, 2002 (6)
 49.4% (40-81), Marquette, 2003 (5)

FREE THROWS MADE

- 146, Bradley, 1954 (5 games)
 136, Duke, 1990 (5)
 136, Duke, 1992 (6)
 135, Florida, 2007 (6)

**Record later vacated*

- 136, *UCLA, 1980 (6)
 Free Throws Attempted
 194, Bradley, 1954 (5 games)
 192, West Virginia, 1959 (5)
 185, Florida, 2007 (6)
 183, Duke, 1990 (5)
 183, Duke, 1992 (6)

FREE-THROW PERCENTAGE

- 89.0% (89-100), Arizona, 2015 (4 games)
 87.8% (101-115), UConn, 2014 (6)
 87.0% (47-54), St. John's (NY), 1969 (3)
 85.7% (36-42), Utah, 1996 (3)
 85.5% (47-55), Notre Dame, 1987 (3)
 85.5% (47-55), BYU, 2011 (3)

REBOUNDS

- 306, Houston, 1968 (5 games)
 268, New Mexico St., 1970 (5)
 264, UConn, 2004 (6)

262, UNLV, 1990 (6)
252, Kansas, 2012 (6)
**Record later vacated*
289, *Western Ky., 1971 (5)

ASSISTS

143, Kentucky, 1996 (6 games)
140, UNLV, 1990 (6)
136, Oklahoma, 1988 (6)
125, Michigan, 1989 (6)
120, Louisville, 1986 (6)

BLOCKED SHOTS

48, Kentucky, 1998 (6 games)
45, Kentucky, 2012 (6)
44, Florida, 2006 (6)
42, Arizona, 2001 (6)
42, UCLA, 2008 (5)

STEALS

72, Oklahoma, 1988 (6 games)
71, Kentucky, 1996 (6)
65, Arkansas, 1995 (6)

65, Louisville, 2013 (6)
64, Kentucky, 1997 (6)

PERSONAL FOULS

150, Penn, 1979 (6 games)
135, Providence, 1987 (5)
130, Arkansas, 1995 (6)
128, Kentucky, 1975 (5)
126, Kentucky, 1997 (6)

TOURNAMENT HISTORY RANKINGS

TEAM RECORDS

**Does not include vacated years*

TOURNAMENT APPEARANCES

54, *Kentucky, 1942-2015
46, North Carolina, 1941-2015
45, *UCLA, 1950-2015
44, Kansas, 1940-2015
41, Louisville, 1951-2015
39, Duke, 1955-2015
38, Indiana, 1940-2015
37, Syracuse, 1957-2015
34, Notre Dame, 1953-2015
34, Villanova, 1942-2015

CONSECUTIVE TOURNAMENT APPEARANCES

27, North Carolina, 1975-2001
26, Kansas, 1990-2015
20, Duke, 1996-2015
18, Indiana, 1986-2003
18, Michigan St., 1998-2015
17, Gonzaga, 1999-2015
17, Kentucky, 1992-2008
17, Wisconsin, 1999-2015
14, #Arizona, 1985-98
14, Cincinnati, 1992-2005
14, Georgetown, 1979-92
14, Texas, 1999-2012
14, UCLA, 1989-2002

#Arizona had an actual streak of 25 from 1985 to 2009, but its 1999 and 2008 appearances were later vacated.

CURRENT CONSECUTIVE TOURNAMENT APPEARANCES

26, Kansas, 1990-2015
20, Duke, 1996-2015
18, Michigan St., 1998-2015
17, Gonzaga, 1999-2015
17, Wisconsin, 1999-2015
9, Louisville, 2007-15
8, Ohio St., 2009-15
6, San Diego St., 2010-15

5, Cincinnati, 2011-15
5, North Carolina, 2011-15
5, VCU, 2011-15
4, Iowa St., 2012-15
4, New Mexico St., 2012-15
4, North Carolina St., 2012-15
4, Wichita St., 2012-15

TOURNAMENT GAMES

168, *Kentucky, 1942-2015
156, North Carolina, 1941-2015
140, Kansas, 1940-2015
139, Duke, 1955-2015
137, *UCLA, 1950-2015
117, Louisville, 1951-2015
97, Indiana, 1940-2015
92, *Syracuse, 1957-2014
91, Michigan St., 1957-2015
84, *UConn, 1951-2014

TOURNAMENT WINS

120, *Kentucky, 1942-2015
112, North Carolina, 1941-2015
105, Duke, 1955-2015
99, *UCLA, 1950-2015
97, Kansas, 1940-2015
75, Louisville, 1951-2015
64, Indiana, 1940-2015
63, Michigan St., 1957-2015
57, Syracuse, *1957-2014
56, *UConn, 1951-2014

CONSECUTIVE TOURNAMENT WINS

38, UCLA, 1964-74
13, Duke, 1991-93
12, Cincinnati, 1960-63
12, Florida, 2006-07
12, Kentucky, 1945-52
11, Arkansas, 1994-95
11, Kentucky, 1996-97
11, Kentucky, 2012-14
11, San Francisco, 1955-57
10, Georgetown, 1984-85
10, Michigan St., 2000-01
10, UNLV, 1990-91

TOURNAMENT WINNING PERCENTAGE

(Minimum 20 Games)

.755 (105-34), Duke, 1955-2015
.723 (99-38), *UCLA, 1950-2015
.722 (39-15), *Florida, 1987-2014
.718 (112-44), North Carolina, 1941-2015
.714 (120-48), *Kentucky, 1942-2015
.693 (97-43), Kansas, 1940-2015
.692 (63-28), Michigan St., 1957-2015
.677 (44-21), *Michigan, 1948-2013
.667 (56-28), *UConn, 1951-2014
.660 (64-33), Indiana, 1940-2015

TOURNAMENT MATCH-UPS, ALL-TIME

10, Kentucky vs. Marquette, 1955-2008
7, San Francisco vs. UCLA, 1956-79
6, Kansas vs. North Carolina, 1957-2013
6 Kentucky vs. Louisville, 1951-2014
6, Kentucky vs. Ohio St., 1945-2011
6, Kentucky vs. Utah, 1993-2005
6, North Carolina vs. Villanova, 1982-2013
5, UConn vs. Duke, 1964-2004
5, Duke vs. Kansas, 1986-2003
5, Duke vs. Kentucky, 1966-1998
5, Indiana vs. LSU, 1953-92
5, Kansas vs. UCLA, 1971-2007
5, Louisville vs. UCLA, 1972-92
5, Michigan St. vs. North Carolina, 1957-2009
5, Duke vs. Michigan St., 1994-2015

TOURNAMENT SCORING LEADERS

Note: On all percentages and averages of the year-by-year leaders, a player must have played in at least 50 percent of the maximum tournament games. Thus, there is a two-game minimum from 1939 to 1952 and a three-game minimum from 1953 to present. An asterisk () indicates later vacated.*

MOST POINTS

Year	Player, Team	G	FG	FTM	Pts.	Avg.	
1939	Jim Hull, Ohio St.	3	22	14	58	19.3	
1940	Howard Engleman, Kansas	3	18	3	39	13.0	
1941	Johnny Adams, Arkansas	2	21	6	48	24.0	
1942	Chet Palmer, Rice	2	19	5	43	21.5	
	Jim Pollard, Stanford	2	20	3	43	21.5	
1943	John Hargis, Texas	2	21	17	59	29.5	
1944	Audley Brindley, Dartmouth	3	24	4	52	17.3	
1945	Bob Kurland, Oklahoma St.	3	30	5	65	21.7	
1946	Bob Kurland, Oklahoma St.	3	28	16	72	24.0	
1947	George Kaftan, Holy Cross	3	25	13	63	21.0	
1948	Alex Groza, Kentucky	3	23	8	54	18.0	
1949	Alex Groza, Kentucky	3	31	20	82	27.3	
1950	Sam Ranzino, North Carolina St.	3	25	25	75	25.0	
1951	Don Sunderlage, Illinois	4	28	27	83	20.8	
1952	Clyde Lovellette, Kansas	4	53	35	141	35.3	
1953	Bob Houbregs, Washington	4	57	25	139	34.8	
1954	Tom Gola, La Salle	5	38	38	114	22.8	
1955	Bill Russell, San Francisco	5	49	20	118	23.6	
1956	Hal Lear, Temple	5	63	34	160	32.0	
1957	Lennie Rosenbluth, North Carolina	5	53	34	140	28.0	
1958	Elgin Baylor, Seattle	5	48	39	135	27.0	
1959	Jerry West, West Virginia	5	57	46	160	32.0	
1960	Oscar Robertson, Cincinnati	4	47	28	122	30.5	
1961	Billy McGill, Utah	4	49	21	119	29.8	
1962	Len Chappell, Wake Forest	5	45	44	134	26.8	
1963	Mel Counts, Oregon St.	5	50	23	123	24.6	
1964	Jeff Mullins, Duke	4	50	16	116	29.0	
1965	Bill Bradley, Princeton	5	65	47	177	35.4	
1966	Jerry Chambers, Utah	4	55	33	143	35.8	
1967	Elvin Hayes, Houston	5	57	14	128	25.6	
1968	Elvin Hayes, Houston	5	70	27	167	33.4	
1969	Rick Mount, Purdue	4	49	24	122	30.5	
1970	Austin Carr, Notre Dame	3	68	22	158	52.7	
1971	*Jim McDaniels, Western Ky.	5	61	25	147	29.4	
	Austin Carr, Notre Dame	3	48	29	125	41.7	
1972	Jim Price, Louisville	4	41	21	103	25.8	
1973	Ernie DiGregorio, Providence	5	59	10	128	25.6	
1974	David Thompson, North Carolina St.	4	38	21	97	24.3	
1975	Jim Lee, Syracuse	5	51	17	119	23.8	
1976	Scott May, Indiana	5	45	23	113	22.6	
1977	Cedric Maxwell, Charlotte	5	39	45	123	24.6	
1978	Mike Gminski, Duke	5	45	19	109	21.8	
1979	Tony Price, Penn	6	58	26	142	23.7	
1980	Joe Barry Carroll, Purdue	6	63	32	158	26.3	
1981	Al Wood, North Carolina	5	44	21	109	21.8	
1982	Rob Williams, Houston	5	30	28	88	17.6	
1983	Dereck Whittenburg, North Carolina St.	6	47	26	120	20.0	
1984	Roosevelt Chapman, Dayton	4	35	35	105	26.3	
1985	Chris Mullin, St. John's (NY)	5	39	32	110	22.0	
1986	Johnny Dawkins, Duke	6	66	21	153	25.5	
Year	Player, Team	G	FG	3FG	FT	Pts.	Avg.
1987	Steve Alford, Indiana	6	42	21	33	138	23.0
	Rony Seikaly, Syracuse	6	53	0	32	138	23.0
1988	Danny Manning, Kansas	6	69	2	23	163	27.2
1989	Glen Rice, Michigan	6	75	7	27	184	30.7
1990	Dennis Scott, Georgia Tech	5	51	24	27	153	30.6

Year	Player, Team	G	FG	3FG	FT	Pts.	Avg.
1991	Christian Laettner, Duke	6	37	2	49	125	20.8
1992	Christian Laettner, Duke	6	39	7	30	115	19.2
1993	Donald Williams, North Carolina	6	40	22	16	118	19.7
1994	Khalid Reeves, Arizona	5	45	8	39	137	27.4
1995	Corliss Williamson, Arkansas	6	49	0	27	125	20.8
1996	John Wallace, Syracuse	6	47	7	30	131	21.8
1997	Miles Simon, Arizona	6	42	10	38	132	22.0
1998	Michael Doleac, Utah	6	34	2	45	115	19.2
1999	Richard Hamilton, UConn	6	56	7	26	145	24.2
2000	Morris Peterson, Michigan St.	6	35	15	20	105	17.5
2001	Jason Williams, Duke	6	52	23	27	154	25.7
2002	Juan Dixon, Maryland	6	52	22	29	155	25.8
2003	Carmelo Anthony, Syracuse	6	47	10	17	121	20.2
2004	Ben Gordon, UConn	6	37	14	39	127	21.2
2005	Sean May, North Carolina	6	52	0	30	134	22.3
2006	Glen Davis, LSU	5	33	1	30	97	19.4
	Joakim Noah, Florida	6	33	0	31	97	16.2
2007	Ron Lewis, Ohio St.	6	34	12	28	108	18.0
2008	*Chris Douglas-Roberts, Memphis	6	42	5	51	140	23.3
2009	Wayne Ellington, North Carolina	6	44	17	10	115	19.2
2010	Kyle Singler, Duke	6	35	14	24	108	18.0
2011	Kemba Walker, UConn	6	43	11	44	141	23.5
2012	Thomas Robinson, Kansas	6	36	1	27	100	16.7
2013	Russ Smith, Louisville	6	42	11	39	134	22.3
2014	Shabazz Napier, UConn	6	38	20	31	127	21.2
2015	Frank Kaminsky, Wisconsin	6	44	8	36	132	22.0

HIGHEST SCORING AVERAGE

Year	Player, Team	G	FG	FTM	Pts.	Avg.
1939	Jim Hull, Ohio St.	3	22	14	58	19.3
1940	Howard Engleman, Kansas	3	18	3	39	13.0
	Bob Kinney, Rice	2	12	2	26	13.0
1941	Johnny Adams, Arkansas	2	21	6	48	24.0
1942	Chet Palmer, Rice	2	19	5	43	21.5
	Jim Pollard, Stanford	2	20	3	43	21.5
1943	John Hargis, Texas	2	21	17	59	29.5
1944	Nick Bozolich, Pepperdine	2	17	11	45	22.5
1945	Dick Wilkins, Oregon	2	19	6	44	22.0
1946	Bob Kurland, Oklahoma St.	3	28	16	72	24.0
1947	George Kaftan, Holy Cross	3	25	13	63	21.0
1948	Jack Nichols, Washington	2	13	13	39	19.5
1949	Alex Groza, Kentucky	3	31	20	82	27.3
1950	Sam Ranzino, North Carolina St.	3	26	25	77	25.7
1951	Bill Kukoy, North Carolina St.	3	25	19	69	23.0
1952	Clyde Lovellette, Kansas	4	53	35	141	35.3
1953	Bob Houbregs, Washington	4	57	25	139	34.8
1954	John Clune, Navy	3	30	19	79	26.3
1955	Terry Rand, Marquette	3	31	11	73	24.3
1956	Hal Lear, Temple	5	63	34	160	32.0
1957	Wilt Chamberlain, Kansas	4	40	41	121	30.3
1958	Wayne Embry, Miami (OH)	3	32	19	83	27.7
1959	Jerry West, West Virginia	5	57	46	160	32.0
1960	Jerry West, West Virginia	3	35	35	105	35.0
1961	Billy McGill, Utah	4	49	21	119	29.8
1962	Len Chappell, Wake Forest	5	45	44	134	26.8
1963	Barry Kramer, NYU	3	31	38	100	33.3
1964	Jeff Mullins, Duke	4	50	16	116	29.0
1965	Bill Bradley, Princeton	5	65	47	177	35.4
1966	Jerry Chambers, Utah	4	55	33	143	35.8
1967	Lew Alcindor, UCLA	4	39	28	106	26.5
1968	Elvin Hayes, Houston	5	70	27	167	33.4
1969	Rick Mount, Purdue	4	49	24	122	30.5
1970	Austin Carr, Notre Dame	3	68	22	158	52.7
1971	Austin Carr, Notre Dame	3	48	29	125	41.7

Year	Player, Team	G	FG	FTM	Pts.	Avg.	Year	Player, Team	G	FGM	FGA	Pct.	
1972	*Bo Lamar, La.-Lafayette	3	41	18	100	33.3	1973	Bill Walton, UCLA	4	45	59	76.3	
	Jim Price, Louisville	4	41	21	103	25.8	1974	John Shumate, Notre Dame	3	35	50	70.0	
1973	Larry Finch, Memphis	4	34	39	107	26.8	1975	Mitch Kupchak, North Carolina	3	29	40	72.5	
1974	John Shumate, Notre Dame	3	35	16	86	28.7	1976	Ron Carter, VMI	3	22	37	59.5	
1975	Adrian Dantley, Notre Dame	3	29	34	92	30.7	1977	Rick Robey, Kentucky	3	16	22	72.7	
1976	Willie Smith, Missouri	3	38	18	94	31.3	1978	Greg Kelsner, Michigan St.	3	29	40	72.5	
1977	Cedric Maxwell, Charlotte	5	39	45	123	24.6	1979	Alex Gilbert, Indiana St.	5	26	34	76.5	
1978	Dave Corzine, DePaul	3	33	16	82	27.3	1980	Mark Dressler, Missouri	3	27	35	77.1	
1979	Larry Bird, Indiana St.	5	52	32	136	27.2	1981	Randy Reed, Kansas St.	4	22	33	66.7	
1980	Joe Barry Carroll, Purdue	6	63	32	158	26.3	1982	Larry Micheaux, Houston	5	29	45	64.4	
1981	Al Wood, North Carolina	5	44	21	109	21.8	1983	Ralph Sampson, Virginia	3	23	31	74.2	
1982	Oliver Robinson, UAB	3	27	12	66	22.0	1984	Kelvin Johnson, Richmond	3	29	38	76.3	
1983	Greg Stokes, Iowa	3	24	13	61	20.3	1985	Brad Daugherty, North Carolina	4	29	40	72.5	
1984	Roosevelt Chapman, Dayton	4	35	35	105	26.3	1986	Kenny Walker, Kentucky	4	35	50	70.0	
1985	Kenny Walker, Kentucky	3	28	19	75	25.0	1987	Kevin Gamble, Iowa	4	32	41	78.0	
1986	David Robinson, Navy	4	35	40	110	27.5	1988	*Winston Bennett, Kentucky	3	18	23	78.3	
								Tim Perry, Temple	4	26	36	72.2	
Year	Player, Team	G	FG	3FG	FT	Pts.	Avg.	1989	Christian Laettner, Duke	5	26	33	78.8
1987	Fennis Dembo, Wyoming	3	25	11	23	84	28.0	1990	Alaa Abdelnaby, Duke	6	42	64	65.6
1988	Danny Manning, Kansas	6	69	2	23	163	27.2	1991	Robert Werdann, St. John's (NY)	4	20	26	76.9
1989	Glen Rice, Michigan	6	75	7	27	184	30.7	1992	Eric Montross, North Carolina	3	24	32	75.0
1990	Bo Kimble, Loyola Marymount	4	51	15	26	143	35.8	1993	Corliss Williamson, Arkansas	3	19	25	76.0
1991	Terry Dehere, Seton Hall	4	34	12	17	97	24.3	1994	Keith Booth, Maryland	3	15	22	68.2
1992	Jamal Mashburn, Kentucky	4	34	6	22	96	24.0	1995	Michael Wilson, Memphis	3	18	24	75.0
1993	Calbert Cheaney, Indiana	4	40	3	23	106	26.5	1996	*Darvin Ham, Texas Tech	3	16	23	69.6
1994	Gary Collier, Tulsa	3	30	13	21	94	31.3	1997	Kelvin Cato, Iowa St.	3	18	27	66.7
1995	Darryl Wilson, Mississippi St.	3	21	9	22	73	24.3	1998	Brent Solheim, West Virginia	3	17	24	70.8
1996	Allen Iverson, Georgetown	4	38	12	23	111	27.8	1999	Elton Brand, Duke	6	37	57	64.9
1997	Dedric Willoughby, Iowa St.	3	24	14	12	74	24.7	2000	Casey Calvary, Gonzaga	3	15	21	71.4
1998	Khalid El-Amin, UConn	4	30	10	23	93	23.3	2001	Nick Collison, Kansas	3	23	32	71.9
1999	Wally Szczerbiak, Miami (OH)	3	32	11	15	90	30.0	2002	Channing Frye, Arizona	3	15	21	71.4
2000	Marcus Fizer, Iowa St.	4	32	2	14	80	20.0	2003	Jaron Brown, Pittsburgh	3	18	27	66.7
2001	Jason Williams, Duke	6	52	23	27	154	25.7	2004	Kevin Pinkney, Nevada	3	16	23	69.6
2002	Caron Butler, UConn	4	32	8	34	106	26.5	2005	Devonne Giles, Texas Tech	3	16	21	76.2
2003	Dahntay Jones, Duke	3	25	8	16	74	24.7	2006	Ryan Hollins, UCLA	6	23	32	71.9
2004	Gerry McNamara, Syracuse	3	19	15	27	80	26.7	2007	Brandon Rush, Kansas	4	23	37	62.2
2005	Joah Tucker, Milwaukee	3	25	6	20	76	25.3	2008	Derrick Brown, Xavier	4	20	27	74.1
2006	Adam Morrison, Gonzaga	3	26	5	15	73	24.3	2009	Arinze Onuaku, Syracuse	3	15	19	78.9
2007	Chris Lofton, Tennessee	3	22	13	12	69	23.0	2010	DeMarcus Cousins, Kentucky	4	23	31	74.2
2008	Stephen Curry, Davidson	4	42	23	21	128	32.0	2011	Vernon Macklin, Florida	4	24	31	77.4
2009	Blake Griffin, Oklahoma	4	46	0	22	114	28.5	2012	Kenny Frease, Xavier	3	22	31	71.0
2010	Jordan Crawford, Xavier	3	33	12	9	87	29.0	2013	Jerrell Wright, La Salle	4	22	27	81.5
2011	Jimmer Fredette, BYU	3	32	12	22	98	32.7	2014	Stefan Nastic, Stanford	3	14	18	77.8
2012	Tru Holloway, Xavier	3	22	7	17	68	22.7	2015	Jakob Poeltl, Utah	3	17	23	73.9
2013	Mark Lyons, Arizona	3	26	8	13	73	24.3						
2014	Xavier Thames, San Diego St.	6	24	6	24	78	26.0						
2015	Fred VanVleet, Wichita St.	3	22	2	23	69	23.0						
2014	Shabazz Napier, UConn	6	38	20	31	127	21.2						
2015	Frank Kaminsky, Wisconsin	6	44	8	36	132	22.0						

Most Three-Point Field Goals

Year	Player, Team	G	3FGM
1987	Freddie Banks, UNLV	5	26
1988	Wally Szczerbiak, Miami (OH)	3	11

1989	Christian Laettner, Duke	5	26	33	78.8
1990	Alaa Abdelnaby, Duke	6	42	64	65.6
1991	Robert Werdann, St. John's (NY)	4	20	26	76.9
1992	Eric Montross, North Carolina	3	24	32	75.0
1993	Corliss Williamson, Arkansas	3	19	25	76.0
1994	Keith Booth, Maryland	3	15	22	68.2
1995	Michael Wilson, Memphis	3	18	24	75.0
1996	*Darvin Ham, Texas Tech	3	16	23	69.6
1997	Kelvin Cato, Iowa St.	3	18	27	66.7
1998	Brent Solheim, West Virginia	3	17	24	70.8
1999	Elton Brand, Duke	6	37	57	64.9
2000	Casey Calvary, Gonzaga	3	15	21	71.4
2001	Nick Collison, Kansas	3	23	32	71.9
2002	Channing Frye, Arizona	3	15	21	71.4
2003	Jaron Brown, Pittsburgh	3	18	27	66.7
2004	Kevin Pinkney, Nevada	3	16	23	69.6
2005	Devonne Giles, Texas Tech	3	16	21	76.2
2006	Ryan Hollins, UCLA	6	23	32	71.9
2007	Brandon Rush, Kansas	4	23	37	62.2
2008	Derrick Brown, Xavier	4	20	27	74.1
2009	Arinze Onuaku, Syracuse	3	15	19	78.9
2010	DeMarcus Cousins, Kentucky	4	23	31	74.2
2011	Vernon Macklin, Florida	4	24	31	77.4
2012	Kenny Frease, Xavier	3	22	31	71.0
2013	Jerrell Wright, La Salle	4	22	27	81.5
2014	Stefan Nastic, Stanford	3	14	18	77.8
2015	Jakob Poeltl, Utah	3	17	23	73.9

HIGHEST FIELD-GOAL PERCENTAGE

(Minimum: Five FGM Per Game)

Year	Player, Team	G	FGM	FGA	Pct.
1950	Dick Schnitker, Ohio St.	2	15	29	51.7
1951	Don Sunderlage, Illinois	4	28	62	45.2
1963	William Humphrey, Texas	3	16	22	72.7
1964	Jay Buckley, Duke	4	24	39	61.5
1965	Dave Mills, DePaul	3	16	21	76.2
1966	Henry Finkel, Dayton	3	37	61	60.7
1967	Ken Talley, Virginia Tech	3	20	30	66.7
1968	Heyward Dotson, Columbia	3	22	28	78.6
1969	Jarrett Durham, Duquesne	3	26	38	68.4
1970	Pembroke Burrows, Jacksonville	5	24	33	72.7
1971	Jim Chones, Marquette	3	29	48	60.4
1972	*Wilbert Loftin, La.-Lafayette	3	16	23	69.6
	Bill Walton, UCLA	4	28	41	68.3

MOST THREE-POINT FIELD GOALS

Year	Player, Team	G	3FGM
1987	Freddie Banks, UNLV	5	26
1988	William Scott, Kansas St.	4	21
1989	Glen Rice, Michigan	6	27
1990	Dennis Scott, Georgia Tech	5	24
1991	Terry Brown, Kansas	6	14
1992	Bobby Hurley, Duke	6	15
1993	Donald Williams, North Carolina	6	22
1994	Cuonzo Martin, Purdue	4	16
1995	Randy Rutherford, Oklahoma St.	5	17
	Scotty Thurman, Arkansas	6	17
1996	*Carmelo Travieso, Massachusetts	5	20
1997	Mike Bibby, Arizona	6	18
1998	Richard Hamilton, UConn	4	14
1999	Trajan Langdon, Duke	5	17
2000	Jon Bryant, Wisconsin	5	18
2001	Jason Williams, Duke	6	23
2002	Juan Dixon, Maryland	6	22
2003	Gerry McNamara, Syracuse	6	18
2004	Rashad Anderson, UConn	6	21
2005	Luther Head, Illinois	6	23

Year	Player, Team	G	3FGM
2006	Lee Humphrey, Florida	6	22
2007	Lee Humphrey, Florida	6	23
2008	Stephen Curry, Davidson	4	23
2009	Wayne Ellington, North Carolina	6	17
2010	Jacob Pullen, Kansas St.	4	17
	Durrell Summers, Michigan St.	5	17
	Shelvin Mack, Butler	6	17
2011	Shelvin Mack, Butler	6	23
2012	Brady Heslip, Baylor	4	16
2013	Ramon Galloway, La Salle	4	14
2014	Shabazz Napier, UConn	6	20
2015	Sam Dekker, Wisconsin	6	15
	Travis Trice, Michigan St.	5	15

MOST THREE-POINT FIELD GOALS MADE PER GAME (Minimum: Three Games Played)

Year	Player, Team	G	3FGM	Avg.
1987	Freddie Banks, UNLV	5	26	5.20
1988	William Scott, Kansas St.	4	21	5.25
1989	Glen Rice, Michigan	6	27	4.50
1990	Jeff Fryer, Loyola Marymount	4	23	5.75
1991	Terry Dehere, Seton Hall	4	12	3.00
1992	Jon Barry, Georgia Tech	3	11	3.67
1993	Ronnie McMahan, Vanderbilt	3	13	4.33
1994	Gary Collier, Tulsa	3	13	4.33
1995	Randy Rutherford, Oklahoma St.	5	17	3.40
1996	Ray Allen, UConn	3	13	4.33
1997	Dedric Willoughby, Iowa St.	3	14	4.67
1998	Richard Hamilton, UConn	4	14	3.50
1999	Wally Szczerbiak, Miami (OH)	3	11	3.67
	Eric Martin, Oklahoma	3	11	3.67
	Kent McCausland, Iowa	3	11	3.67
2000	Johnny Hemsley, Miami (FL)	3	12	4.00
2001	Jason Williams, Duke	6	23	3.83
2002	Frank Williams, Illinois	3	12	4.00
	Luke Ridnour, Oregon	4	16	4.00
2003	Darnell Archey, Butler	3	11	3.67
2004	Gerry McNamara, Syracuse	3	15	5.00
2005	Ed McCants, Milwaukee	3	13	4.33
2006	Lee Humphrey, Florida	6	22	3.67
2007	Chris Lofton, Tennessee	3	13	4.33
2008	Stephen Curry, Davidson	4	23	5.75
2009	Robert Sallie, Memphis	3	16	5.33
2010	Jacob Pullen, Kansas St.	4	17	4.25
2011	Jon Diebler, Ohio St.	3	12	4.00
	Jimmer Fredette, BYU	3	12	4.00
2012	Brady Heslip, Baylor	4	16	4.00
2013	Ramon Galloway, La Salle	4	14	3.50
2014	Shabazz Napier, UConn	6	20	3.33
2015	Bryce Alford, UCLA	3	14	4.67
2015	Jerian Grant, Notre Dame	4	27	6.8

HIGHEST THREE-POINT FIELD-GOAL PERCENTAGE (Minimum: 1.5 3FGM Per Game)

Year	Player, Team	G	3FGM	3FGA	Pct.
1987	Ranzino Smith, North Carolina	4	6	6	100
1988	Glen Rice, Michigan	3	7	11	63.6
1989	John Crotty, Virginia	4	8	10	80.0
1990	Kevin Lynch, Minnesota	4	9	16	56.3
1991	Jason Buchanan, St. John's (NY)	4	8	13	61.5
1992	Corey Williams, Oklahoma St.	3	7	9	77.8
1993	Sam Cassell, Florida St.	4	12	17	70.6
1994	Pat Graham, Indiana	3	5	8	62.5
1995	Donny Marshall, UConn	4	6	10	60.0
1996	Ben Caton, Utah	3	5	7	71.4
1997	Cameron Mills, Kentucky	6	17	27	63.0

Year	Player, Team	G	3FGM	3FGA	Pct.
1998	Mike Chappell, Duke	4	6	7	85.7
1999	A.J. Granger, Michigan St.	5	8	11	72.7
2000	Rimas Kaukenas, Seton Hall	3	8	14	57.1
2001	Casey Calvary, Gonzaga	3	5	7	71.4

(Minimum: 2.0 3FGM Per Game)

Year	Player, Team	G	3FGM	3FGA	Pct.
2002	Brian Boddicker, Texas	3	6	8	75.0
2003	Darnell Archey, Butler	3	11	16	68.8
2004	Brandon Mouton, Texas	3	8	12	66.7
2005	JamesOn Curry, Oklahoma St.	3	8	12	66.7
2006	Marcus Williams, UConn	4	10	18	55.6
2007	Brandon Rush, Kansas	4	9	11	81.8
2008	Kenny Brown, Stanford	3	7	9	77.8
2009	Robert Sallie, Memphis	3	16	24	66.7
2010	Kevin Jones, West Virginia	4	9	17	52.9
2011	David Lighty, Ohio St.	3	10	14	71.4
2012	Todd Mayo, Marquette	3	6	10	60.0
2013	Solomon Hill, Arizona	3	6	9	66.7
2014	London Perrantes, Virginia	3	6	11	54.5
2015	Bryce Alford, UCLA	3	14	22	63.6

HIGHEST FREE-THROW PERCENTAGE (Minimum: 10 FTM and 2.5 FTM Per Game)

Year	Player, Team	G	FTM	FTA	Pct.
1941	Gene Englund, Wisconsin	3	16	19	84.2
1942	Charles Black, Kansas	2	10	14	71.4
1943	Bill Hassett, Georgetown	3	10	13	76.9
1945	Arnold Risen, Ohio St.	2	11	16	68.8
1946	Jack Underman, Ohio St.	3	18	21	85.7
1947	Gerald Tucker, Oklahoma	3	16	19	84.2
1948	Howard Shannon, Kansas St.	2	15	15	100
1949	Jack Shelton, Oklahoma St.	3	19	22	86.4
1950	Floyd Layne, CCNY	3	12	15	80.0
	Gene Melchiorre, Bradley	3	12	15	80.0
1951	Bill Kukoy, North Carolina St.	3	19	22	86.4
1952	Jim Young, Santa Clara	3	13	16	81.3
1953	Ron Perry, Holy Cross	3	18	20	90.0
1954	Jack Clune, Navy	3	19	22	86.4
1955	Tom Gola, La Salle	5	37	42	88.1
1956	Bob Mills, SMU	5	32	40	80.0
1957	John Riser, Pittsburgh	3	30	36	83.3
1958	Johnny Cox, Kentucky	4	21	23	91.3
1959	Howie Carl, DePaul	3	16	18	88.9
1960	Darrell Imhoff, California	5	22	24	91.7
1961	John Turner, Louisville	3	19	21	90.5
1962	Gary Cunningham, UCLA	4	17	19	89.5
	Mel Counts, Oregon St.	3	17	19	89.5
1963	Howard Komives, Bowling Green	3	29	32	90.6
1964	Wayne Estes, Utah St.	3	21	23	91.3
1965	Bill Bradley, Princeton	5	47	51	92.2
1966	Mike Lewis, Duke	4	17	18	94.4
1967	Steve Adelman, Boston College	3	14	16	87.5
1968	Harley Swift, East Tenn. St.	3	18	18	100
1969	Rick Mount, Purdue	4	24	27	88.9
1970	Chip Dublin, Jacksonville	5	19	20	95.0
1971	Henry Bibby, UCLA	4	17	17	100
1972	Larry McNeill, Marquette	3	11	12	91.7
1973	Ron Haigler, Penn	3	10	10	100
1974	Gene Harmon, Creighton	3	10	10	100
1975	Phil Ford, North Carolina	3	17	18	94.4
1976	Will Bynum, VMI	3	22	26	84.6
1977	Phil Ford, North Carolina	5	20	21	95.2
1978	Mike Gminski, Duke	5	19	21	90.5
1979	Sidney Moncrief, Arkansas	3	26	27	96.3
1980	*Cliff Pruitt, UCLA	6	14	15	93.3
	Eric Floyd, Georgetown	3	12	14	85.7

Year	Player, Team	G	FTM	FTA	Pct.	Year	Player, Team	G	Reb.	Avg.
1981	Oliver Robinson, UAB	3	17	17	100	1967	Don May, Dayton	5	82	16.4
1982	Oliver Robinson, UAB	3	12	13	92.3	1968	Elvin Hayes, Houston	5	97	19.4
1983	John Pinone, Villanova	3	15	15	100	1969	Lew Alcindor, UCLA	4	64	16.0
1984	Steve Alford, Indiana	3	21	22	95.5	1970	Artis Gilmore, Jacksonville	5	93	18.6
1985	Dwayne McClain, Villanova	6	24	25	96.0	1971	*Clarence Glover, Western Ky.	5	89	17.8
1986	Cliff Rees, Navy	4	10	10	100		Sidney Wicks, UCLA	4	52	13.0
1987	*Derrick McKey, Alabama	3	19	19	100	1972	Bill Walton, UCLA	4	64	16.0
	*Jim Farmer, Alabama	3	14	14	100	1973	Bill Walton, UCLA	4	58	14.5
	Reggie Williams, Georgetown	4	27	30	90.0	1974	Tom Burleson, North Carolina St.	4	61	15.3
1988	Mike Vreeswyk, Temple	4	18	18	100	1975	Richard Washington, UCLA	5	60	12.0
	LaBradford Smith, Louisville	3	15	15	100	1976	Phil Hubbard, Michigan	5	61	10.2
	Tom Greis, Villanova	4	11	11	100	1977	Cedric Maxwell, Charlotte	5	64	12.8
	Jeff Lebo, North Carolina	4	10	10	100	1978	Eugene Banks, Duke	5	50	10.0
1989	Richard Morgan, Virginia	4	23	23	100	1979	Larry Bird, Indiana St.	5	67	13.4
1990	Bo Kimble, Loyola Marymount	4	26	29	89.7	1980	*Mike Sanders, UCLA	6	60	10.0
1991	Hubert Davis, North Carolina	5	19	20	95.0	1981	Cliff Levingston, Wichita St.	4	53	13.3
1992	John Pelphrey, Kentucky	4	15	15	100	1982	Clyde Drexler, Houston	5	41	8.2
1993	Greg Graham, Indiana	4	18	19	94.7	1983	Akeem Olajuwon, Houston	5	65	13.0
1994	Dwayne Morton, Louisville	3	18	19	94.7	1984	Akeem Olajuwon, Houston	5	57	11.4
1995	Kevin Ollie, UConn	4	12	13	92.3	1985	Ed Pinckney, Villanova	6	48	8.0
1996	Miles Simon, Arizona	3	12	13	92.3	1986	Pervis Ellison, Louisville	6	57	9.5
1997	Keith Van Horn, Utah	4	21	21	100	1987	Derrick Coleman, Syracuse	6	73	12.2
	Dedric Willoughby, Iowa St.	3	12	12	100	1988	Danny Manning, Kansas	6	56	9.3
	Jacy Holloway, Iowa St.	3	11	11	100	1989	Darryl Walker, Seton Hall	6	58	9.7
	Mohamed Woni, Clemson	3	10	10	100	1990	Larry Johnson, UNLV	6	75	12.5
1998	Arthur Lee, Stanford	5	35	35	100	1991	Larry Johnson, UNLV	5	51	10.2
	Shammond Williams, North Carolina	5	20	20	100	1992	*Chris Webber, Michigan	6	58	9.7
1999	Richie Frahm, Gonzaga	4	17	18	94.4	1993	*Chris Webber, Michigan	6	68	11.3
2000	Joe Adkins, Oklahoma St.	4	13	13	100	1994	Cherokee Parks, Duke	6	55	9.2
2001	Lynn Greer, Temple	4	33	34	97.1	1995	Ed O'Bannon, UCLA	6	54	9.0
2002	Tahj Holden, Maryland	6	15	15	100	1996	Tim Duncan, Wake Forest	4	52	13.0
	Frederick Jones, Oregon	4	13	13	100	1997	A.J. Bramlett, Arizona	6	62	10.3
2003	Jason Gardner, Arizona	4	20	21	95.2	1998	Antawn Jamison, North Carolina	5	63	12.6
2004	Todd Okeson, Nevada	3	11	11	100	1999	Elton Brand, Duke	6	55	9.2
2005	J.J. Redick, Duke	3	10	10	100	2000	Brendan Haywood, North Carolina	5	48	9.6
	John Lucas, Oklahoma St.	3	10	10	100	2001	Shane Battier, Duke	6	61	10.2
2006	Denham Brown, UConn	4	12	12	100	2002	Drew Gooden, Kansas	5	61	12.2
2007	Nick Young, Southern California	3	15	15	100	2003	Nick Collison, Kansas	6	81	13.5
	Aaron Brooks, Oregon	4	13	13	100	2004	Emeka Okafor, UConn	6	68	11.3
2008	Drew Lavender, Xavier	4	10	10	100	2005	Sean May, North Carolina	6	64	10.7
2009	Craig Austrie, UConn	5	16	16	100	2006	Al Horford, Florida	6	60	10.0
	Kim English, Missouri	4	12	12	100	2007	Al Horford, Florida	6	68	11.3
2010	Devin Ebanks, West Virginia	5	27	29	93.1	2008	*Joey Dorsey, Memphis	6	54	9.0
2011	Okaro White, Florida St.	3	13	14	92.9	2009	Goran Suton, Michigan St.	6	64	10.7
2012	Dion Waiters, Syracuse	4	17	18	94.4	2010	Brian Zoubek, Duke	6	60	10.0
	Darius Miller, Kentucky	6	17	18	94.4	2011	Alex Oriakhi, UConn	6	59	9.8
2013	Adreian Payne, Michigan St.	3	10	10	100.0	2012	Thomas Robinson, Kansas	6	75	12.5
2014	Brady Heslip, Baylor	3	10	10	100.0	2013	Mitch McGary, Michigan	6	64	10.7
2015	T.J. McConnell, Arizona	4	14	14	100.00	2014	Julius Randle, Kentucky	6	59	9.8
						2015	Frank Kaminsky, Wisconsin	6	56	9.3
							Justise Winslow, Duke	6	56	9.3

Note: In 2011, J'Covan Brown of Texas was 25-of-25 but played in only two games. In 2013, Doug McDermott of Creighton was 23-of-23 but played in only two games.

MOST REBOUNDS

Year	Player, Team	G	Reb.	Avg.
1951	Bill Spivey, Kentucky	4	65	16.3
1957	John Green, Michigan St.	4	77	19.3
1958	Elgin Baylor, Seattle	5	91	18.2
1959	Jerry West, West Virginia	5	73	14.6
1960	Tom Sanders, NYU	5	83	16.6
1961	Jerry Lucas, Ohio St.	4	73	18.3
1962	Len Chappell, Wake Forest	5	86	17.2
1963	Nate Thurmond, Bowling Green	3	70	23.3
	Vic Rouse, Loyola Chicago	5	70	14.0
1964	Paul Silas, Creighton	3	57	19.0
1965	Bill Bradley, Princeton	5	57	11.4
1966	Jerry Chambers, Utah	4	56	14.0

HIGHEST REBOUNDING AVERAGE

(Minimum: Three Games Played)

Year	Player, Team	G	Reb.	Avg.
1951	Bill Spivey, Kentucky	4	65	16.3
1957	John Green, Michigan St.	4	77	19.3
1958	Elgin Baylor, Seattle	5	91	18.2
1959	Oscar Robertson, Cincinnati	4	63	15.8
1960	Howard Jolliff, Ohio	3	65	21.7
1961	Jerry Lucas, Ohio St.	4	73	18.3
1962	Mel Counts, Oregon St.	3	53	17.7
1963	Nate Thurmond, Bowling Green	3	70	23.3
1964	Paul Silas, Creighton	3	57	19.0
1965	James Ware, Oklahoma City	3	55	18.3
1966	Elvin Hayes, Houston	3	50	16.7

Year	Player, Team	G	Reb.	Avg.
1967	Don May, Dayton	5	82	16.4
1968	Elvin Hayes, Houston	5	97	19.4
1969	Lew Alcindor, UCLA	4	64	16.0
1970	Artis Gilmore, Jacksonville	5	93	18.6
1971	*Clarence Glover, Western Ky.	5	89	17.8
	Collis Jones, Notre Dame	3	49	16.3
1972	Bill Walton, UCLA	4	64	16.0
1973	Bill Walton, UCLA	4	58	14.5
1974	Marvin Barnes, Providence	3	51	17.0
1975	Mike Franklin, Cincinnati	3	49	16.3
1976	Al Fleming, Arizona	3	39	13.0
1977	Phil Hubbard, Michigan	3	45	15.0
1978	Greg Kelser, Michigan St.	3	37	12.3
1979	Larry Bird, Indiana St.	5	67	13.4
1980	Durand Macklin, LSU	3	31	10.3
1981	Cliff Levingston, Wichita St.	4	53	13.3
1982	Ed Pinckney, Villanova	3	30	10.0
1983	Akeem Olajuwon, Houston	5	65	13.0
1984	*Keith Lee, Memphis	3	37	12.3
	Akeem Olajuwon, Houston	5	57	11.4
1985	Karl Malone, Louisiana Tech	3	40	13.3
1986	David Robinson, Navy	4	47	11.8
1987	Derrick Coleman, Syracuse	6	73	12.2
1988	Pervis Ellison, Louisville	3	33	11.0
1989	Pervis Ellison, Louisville	3	31	10.3
	Stacey King, Oklahoma	3	31	10.3
1990	*Dale Davis, Clemson	3	44	14.7
1991	Byron Houston, Oklahoma St.	3	36	12.0
	Perry Carter, Ohio St.	3	36	12.0
1992	Doug Edwards, Florida St.	3	32	10.7
1993	*Chris Webber, Michigan	6	68	11.3
1994	*Juwan Howard, Michigan	4	51	12.8
1995	Tim Duncan, Wake Forest	3	43	14.3
1996	Tim Duncan, Wake Forest	4	52	13.0
1997	Paul Pierce, Kansas	3	36	12.0
1998	Antawn Jamison, North Carolina	5	63	12.6
1999	Eduardo Najera, Oklahoma	3	35	11.7
2000	Eric Coley, Tulsa	4	43	10.8
2001	Dan Gadzuric, UCLA	3	36	12.0
2002	Drew Gooden, Kansas	5	61	12.2
2003	Nick Collison, Kansas	6	81	13.5
2004	Emeka Okafor, UConn	6	68	11.3
2005	Paul Davis, Michigan St.	5	58	11.6
2006	P.J. Tucker, Texas	4	50	12.5
2007	Al Horford, Florida	6	68	11.3
	Taj Gibson, Southern California	3	34	11.3
2008	Kevin Love, UCLA	5	53	10.6
2009	Cole Aldrich, Kansas	3	47	15.7
2010	Jason Love, Xavier	3	31	10.3
2011	Alex Tyus, Florida	4	46	11.5
2012	Draymond Green, Michigan St.	3	41	13.7
2013	Arsalan Kazemi, Oregon	3	45	15.0
2014	Josh Davis, San Diego St.	3	41	13.7
2015	Ryan Spangler, Oklahoma	3	32	10.7

Most Assists

Year	Player, Team	G	Ast.
1984	Reid Gettys, Houston	5	36
1985	Michael Jackson, Georgetown	6	45
1986	Cedric Hunter, Kansas	5	42
1987	Mark Wade, UNLV	5	61
1988	Ricky Grace, Oklahoma	6	41
1989	Rumeal Robinson, Michigan	6	56
1990	Bobby Hurley, Duke	6	39
1991	Bobby Hurley, Duke	6	43
1992	Bobby Hurley, Duke	6	47
1993	Jason Kidd, California	3	31

Year	Player, Team	G	Ast.
1994	Grant Hill, Duke	6	34
1995	Tyus Edney, UCLA	6	38
1996	Lazarus Sims, Syracuse	6	46
1997	Ed Cota, North Carolina	5	36
1998	Andre Miller, Utah	6	41
1999	Mateen Cleaves, Michigan St.	5	38
2000	Ed Cota, North Carolina	5	37
2001	Jason Williams, Duke	6	31
2002	Steve Blake, Maryland	6	40
2003	T.J. Ford, Texas	5	51
2004	Aaron Miles, Kansas	4	34
2005	Deron Williams, Illinois	6	50
2006	Marcus Williams, UConn	4	35
2007	Mike Conley Jr., Ohio St.	6	29
2008	Jason Richards, Davidson	4	36
	*Derrick Rose, Memphis	6	36
2009	Ty Lawson, North Carolina	5	34
	Kalin Lucas, Michigan St.	6	34
2010	John Wall, Kentucky	4	31
2011	Joey Rodriguez, VCU	6	46
2012	Peyton Siva, Louisville	5	31
2013	Brett Comer, FGCU	3	31
2014	Andrew Harrison, Kentucky	6	30
2015	Jerian Grant, Notre Dame	4	27
	Tyus Jones, Duke	6	27

Assists Average

(Minimum: Three Games Played)

Year	Player, Team	G	Ast.	Avg.
1984	Bruce Douglas, Illinois	3	27	9.00
1985	Wayne Smith, Louisiana Tech	3	26	8.67
1986	Mark Wade, UNLV	3	32	10.67
1987	Mark Wade, UNLV	5	61	12.20
1988	Rumeal Robinson, Michigan	3	21	7.00
1989	John Crotty, Virginia	4	39	9.75
1990	James Sanders, Alabama	3	27	9.00
1991	Greg Anthony, UNLV	5	40	8.00
	Jason Buchanan, St. John's (NY)	4	32	8.00
1992	Sam Crawford, New Mexico St.	3	28	9.33
1993	Jason Kidd, California	3	31	10.33
1994	Duane Simpkins, Maryland	3	22	7.33
1995	Kevin Ollie, UConn	4	32	8.00
1996	Drew Barry, Georgia Tech	3	29	9.67
	Reggie Geary, Arizona	3	29	9.67
1997	Brevin Knight, Stanford	3	24	8.00
1998	Ed Cota, North Carolina	5	35	7.00
1999	Mateen Cleaves, Michigan St.	5	38	7.60
2000	Earl Watson, UCLA	3	33	11.00
2001	Brandon Granville, Southern California	4	26	6.50
2002	Brandin Knight, Pittsburgh	3	22	7.33
2003	T.J. Ford, Texas	5	51	10.20
2004	Aaron Miles, Kansas	4	34	8.50
2005	Deron Williams, Illinois	6	50	8.33
2006	Marcus Williams, UConn	4	35	8.75
2007	Dane Bradshaw, Tennessee	3	20	6.67
2008	Mitch Johnson, Stanford	3	29	9.67
2009	Antonio Anderson, Memphis	3	25	8.33
2010	John Wall, Kentucky	4	31	7.75
2011	Kendall Marshall, North Carolina	4	39	9.75
2012	Pierre Jackson, Baylor	4	27	6.75
2013	Brett Comer, FGCU	3	31	10.33
2014	DeAndre Kane, Iowa St.	3	21	7.00
2015	Jerian Grant, Notre Dame	4	27	6.8

ASSIST-TO-TURNOVER RATIO

(Minimum: 3.0 Assists Per Game)

Year	Player, Team	G	Ast.	TO	Ratio
2008	Quentin Thomas, North Carolina	5	18	2	9.00
2009	DeMarre Carroll, Missouri	4	14	2	7.00
2010	Lewis Jackson, Purdue	3	17	4	4.25
2011	Kevin Anderson, Richmond	3	11	2	5.50
2012	Stilman White, North Carolina	4	14	1	14.00
2013	Shannon Scott, Ohio St.	4	15	3	5.00
2014	London Perrantes, Virginia	3	12	2	6.00
2015	Buddy Hield, Oklahoma	3	9	1	9.00

MOST BLOCKED SHOTS

Year	Player, Team	G	Blk.
1986	David Robinson, Navy	4	23
1987	Derrick Coleman, Syracuse	6	16
1988	Tim Perry, Temple	4	20
1989	Alonzo Mourning, Georgetown	4	19
1990	Larry Johnson, UNLV	6	11
1991	Mark Strickland, Temple	4	15
	Elmore Spencer, UNLV	5	15
1992	*Chris Webber, Michigan	6	17
1993	Rodney Dobard, Florida St.	4	15
	*Chris Webber, Michigan	6	15
1994	Cherokee Parks, Duke	6	18
1995	Marcus Camby, Massachusetts	4	18
1996	*Marcus Camby, Massachusetts	5	21
1997	Kelvin Cato, Iowa St.	3	14
1998	Jamaal Magloire, Kentucky	6	18
1999	Ken Johnson, Ohio St.	5	21
2000	Brendan Haywood, North Carolina	5	15
2001	Loren Woods, Arizona	6	24
2002	Lonny Baxter, Maryland	6	13
2003	Nick Collison, Kansas	6	15
2004	Emeka Okafor, UConn	6	13
2005	Channing Frye, Arizona	4	17
2006	Joakim Noah, Florida	6	29
2007	Greg Oden, Ohio St.	6	13
2008	Kevin Love, UCLA	5	21
2009	Cole Aldrich, Kansas	3	16
2010	Curtis Kelly, Kansas St.	4	13
2011	John Henson, North Carolina	4	15
2012	Jeff Withey, Kansas	6	31
2013	Jeff Withey, Kansas	3	17
2014	Aaron Gordon, Arizona	4	9
	Josh Huestis, Stanford	3	9
	Frank Kaminsky, Wisconsin	5	9
	Jarnell Stokes, Tennessee	4	9
	Patric Young, Florida	5	9
2015	Branden Dawson, Michigan St.	5	13

BLOCKED SHOTS AVERAGE

(Minimum: Three Games Played)

Year	Player, Team	G	Blk.	Avg.
1986	David Robinson, Navy	4	23	5.75
1987	Steve Wright, Providence	4	12	3.00
1988	Tim Perry, Temple	4	20	5.00
1989	Alonzo Mourning, Georgetown	4	19	4.75
1990	Guillermo Myers, Texas	4	10	2.50
1991	Mark Strickland, Temple	4	15	3.75
1992	David Van Dyke, UTEP	3	12	4.00
1993	Rodney Dobard, Florida St.	4	15	3.75
1994	Cherokee Parks, Duke	6	18	3.00
	Greg Ostertag, Kansas	3	9	3.00
1995	Tim Duncan, Wake Forest	3	16	5.33
	Erick Dampier, Mississippi St.	3	16	5.33

Year	Player, Team	G	Blk.	Avg.
1996	*Marcus Camby, Massachusetts	5	21	4.20
1997	Kelvin Cato, Iowa St.	3	14	4.67
1998	Etan Thomas, Syracuse	3	13	4.33
1999	Ken Johnson, Ohio St.	5	21	4.20
2000	Shane Battier, Duke	3	13	4.33
2001	Loren Woods, Arizona	6	24	4.00
	Sam Clancy, Southern California	4	16	4.00
2002	Channing Frye, Arizona	3	9	3.00
2003	Emeka Okafor, UConn	3	14	4.67
2004	Jermareo Davidson, Alabama	4	9	2.25
2005	Channing Frye, Arizona	4	17	4.25
2006	Shelden Williams, Duke	3	15	5.00
2007	Taj Gibson, Southern California	3	8	2.67
2008	Kevin Love, UCLA	5	21	4.20
2009	Cole Aldrich, Kansas	3	16	5.33
2010	Dallas Lauderdale, Ohio St.	3	11	3.67
2011	John Henson, North Carolina	4	15	3.75
2012	Jeff Withey, Kansas	6	31	5.17
2013	Jeff Withey, Kansas	3	17	5.67
2014	Josh Huestis, Stanford	3	9	3.00
2015	Jakob Poeltl, Utah	3	9	3.00

MOST STEALS

Year	Player, Team	G	Stl.
1986	Tommy Amaker, Duke	6	18
1987	Mark Wade, UNLV	5	18
1988	Mookie Blaylock, Oklahoma	6	23
1989	Kendall Gill, Illinois	5	17
1990	Lee Mayberry, Arkansas	5	18
1991	Grant Hill, Duke	6	15
1992	John Pelphrey, Kentucky	4	13
	Christian Laettner, Duke	6	13
1993	Rick Brunson, Temple	4	14
1994	Dan Cross, Florida	5	12
1995	Cameron Dollar, UCLA	6	15
1996	*Edgar Padilla, Massachusetts	5	19
1997	Jason Terry, Arizona	6	17
	Wayne Turner, Kentucky	6	17
	Wayne Turner, Kentucky	6	13
1999	Pepe Sanchez, Temple	4	14
2000	Mike Kelley, Wisconsin	5	19
2001	Gilbert Arenas, Arizona	6	17
2002	Andrew Mitchell, Kent St.	4	15
2003	Gerry McNamara, Syracuse	6	15
2004	Jarrett Jack, Georgia Tech	6	13
2005	Rajon Rondo, Kentucky	4	12
2006	Jamaal Williams, Washington	3	11
	Randy Foye, Villanova	4	11
2007	Mario Chalmers, Kansas	4	14
2008	Mario Chalmers, Kansas	6	17
2009	Ty Lawson, North Carolina	5	16
2010	Ronald Nored, Butler	6	16
2011	Joey Rodriguez, VCU	6	10
2012	Aaron Craft, Ohio St.	5	16
2013	Michael Carter-Williams, Syracuse	5	15
	Russ Smith, Louisville	6	15
2014	Shabazz Napier, UConn	6	15
2015	T.J. McConnell, Arizona	4	12

MOST STEALS AVERAGE

(Minimum: Three Games Played)

Year	Player, Team	G	Stl.	Avg.
1986	Derrick Taylor, LSU	5	16	3.20
1987	Ricky Grace, Oklahoma	3	14	4.67
1988	Mookie Blaylock, Oklahoma	6	23	3.83
1989	Kendall Gill, Illinois	5	17	3.40

Year	Player, Team	G	Stl.	Avg.
1990	Lee Mayberry, Arkansas	5	18	3.60
1991	Scott Burrell, UConn	3	11	3.67
1992	John Pelphrey, Kentucky	4	13	3.25
1993	Jason Kidd, California	3	13	4.33
1994	Pooh Williamson, Tulsa	3	8	2.67
	Doron Sheffer, UConn	3	8	2.67
	Tony Miller, Marquette	3	8	2.67
1995	Chris Garner, Memphis	3	10	3.33
1996	*Edgar Padilla, Massachusetts	5	19	3.80
1997	Rashid Bey, Saint Joseph's	3	10	3.33
1998	Damian Owens, West Virginia	3	11	3.67
	Jason Hart, Syracuse	3	11	3.67
1999	Pepe Sanchez, Temple	4	14	3.50
2000	Mike Kelley, Wisconsin	5	19	3.80
2001	Titus Ivory, Penn St.	3	9	3.00
2002	Andrew Mitchell, Kent St.	4	14	3.50
2003	Chris Duhon, Duke	3	10	3.33
	Devin Harris, Wisconsin	3	10	3.33

Year	Player, Team	G	Stl.	Avg.
2004	Jameer Nelson, Saint Joseph's	4	11	2.75
2005	Daniel Ewing, Duke	3	10	3.33
	Ronald Ross, Texas Tech	3	10	3.33
	Ilian Evtimov, North Carolina St.	3	10	3.33
2006	Jamaal Williams, Washington	3	11	3.67
2007	Mario Chalmers, Kansas	4	14	3.50
2008	Stephen Curry, Davidson	4	13	3.25
2009	Ty Lawson, North Carolina	5	16	3.20
2010	Jacob Pullen, Kansas St.	4	14	3.50
2011	Kyle Collinsworth, BYU	3	8	2.67
2012	Jae Crowder, Marquette	3	10	3.33
2013	Michael Carter-Williams, Syracuse	5	15	3.00
2014	Luke Hancock, Louisville	3	8	2.70
	Chasson Randle, Stanford	3	8	2.70
2015	Kyle Davis, Dayton	3	9	3.00
	T.J. McConnell, Arizona	4	12	3.00

SEEDS HISTORY

FARTHEST SEEDS HAVE ADVANCED IN THE TOURNAMENT

(Since 1979)

Seed # Farthest Finish

- #1 CH - Arkansas 1994, UConn 1999, Duke 1992, 2001, 2010 & 2015, Florida 2007, Georgetown 1984, Indiana 1987, Kansas 2008, Kentucky 1996 & 2012, Louisville 2013, Maryland 2002, Michigan St. 2000, UNLV 1990, North Carolina 1982, 1993, 2005 & 2009, UCLA 1995
- #2 CH - UConn 2004, Duke 1991, Kentucky 1998, Louisville 1980 & 1986, Michigan St. 1979
- #3 CH - UConn 2011, Florida 2006, Indiana 1981, Michigan 1989, Syracuse 2003
- #4 CH - Arizona 1997
- #5 2d - Butler 2010, Florida 2000, Indiana 2002
- #6 CH - Kansas 1988, North Carolina St. 1983
- #7 CH - UConn 2014
- #8 CH - Villanova 1985
- #9 T3d - Wichita St. 2013
- #10 RR - Davidson 2008, Dayton 1984, Gonzaga 1999, Kent St. 2002, LSU 1987, Providence 1997, St. John's (NY) 1979, Temple 1991, Texas 1990
- #11 T3d - George Mason 2006, LSU 1986, VCU 2011
- #12 RR - Missouri 2002
- #13 RSF - Bradley 2006, La Salle 2013, Ohio 2012, Oklahoma 1999, Richmond 1988, Valparaiso 1998
- #14 RSF - Chattanooga 1997, Cleveland St. 1986
- #15 RSF - FGCU 2013
- #16 --

#15 with a win over #2: Coppin St. 1997, FGCU 2013, Hampton 2001, Lehigh 2012, Norfolk St. 2012, Richmond 1991, Santa Clara 1993

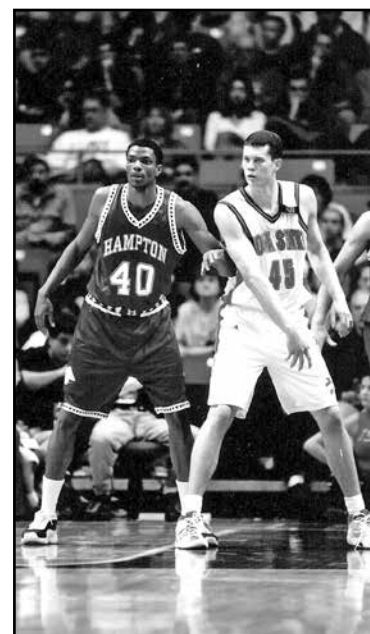

Photo from Hampton Sports Information

Seven No. 15-seeds have won a tournament game. That includes when Tarvis Williams (40) helped lead Hampton to a 58-57 upset win over No. 2-seed Iowa State in 2001.

WON-LOST RECORDS OF TOURNAMENT SEEDS

Year	#1	#2	#3	#4	#5	#6	#7	#8	#9	#10	#11	#12	#13	#14	#15	#16
1979	8-4	11-3	3-4	2-4	2-4	1-4	2-4	2-4	5-5	4-4						
1980	4-4	7-3	2-4	3-4	7-5	11-4	3-4	8-4	0-4	2-4	0-4	1-4				
1981	7-5	5-4	6-3	2-4	6-4	7-4	4-4	4-4	4-4	2-4	1-4	0-4				
1982	10-3	5-4	6-4	4-4	5-4	5-4	3-4	4-4	2-4	1-4	2-4	0-4				
1983	10-4	3-4	5-4	6-4	3-4	7-3	3-4	3-4	1-4	3-4	2-4	1-4	Opening Round	4-4		
1984	10-3	6-4	2-4	4-4	5-4	5-4	5-4	3-4	1-4	4-4	1-4	1-4	Opening Round	5-5		
1985	13-4	11-4	7-4	4-4	5-4	1-4	5-4	7-3	2-4	0-4	5-4	2-4	1-4	0-4	0-4	0-4
1986	13-4	10-3	3-4	5-4	5-4	5-4	6-4	5-4	1-4	1-4	4-4	2-4	0-4	3-4	0-4	0-4
1987	16-3	11-4	4-4	2-4	6-4	9-4	2-4	1-4	3-4	4-4	0-4	2-4	2-4	1-4	0-4	0-4
1988	14-4	10-4	4-4	5-4	6-4	10-3	4-4	3-4	1-4	1-4	2-4	0-4	2-4	1-4	0-4	0-4
1989	11-4	11-4	13-3	6-4	6-4	0-4	3-4	0-4	4-4	1-4	5-4	1-4	1-4	1-4	0-4	0-4
1990	12-3	5-4	7-4	10-4	3-4	6-4	5-4	3-4	2-4	3-4	3-4	3-4	0-4	1-4	0-4	0-4
1991	13-4	10-3	10-4	7-4	3-4	2-4	2-4	3-4	1-4	4-4	3-4	2-4	1-4	1-4	1-4	0-4
1992	13-3	10-4	5-4	8-4	3-4	10-4	3-4	1-4	4-4	2-4	0-4	2-4	1-4	1-4	0-4	0-4
1993	18-3	8-4	7-4	5-4	4-4	5-4	7-4	2-4	2-4	0-4	1-4	2-4	1-4	0-4	1-4	0-4
1994	13-3	12-4	10-4	6-4	3-4	4-4	2-4	0-4	6-4	3-4	1-4	3-4	0-4	0-4	0-4	0-4
1995	13-3	15-4	3-4	8-4	5-4	6-4	3-4	2-4	2-4	1-4	1-4	1-4	1-4	2-4	0-4	0-4
Year	#1	#2	#3	#4	#5	#6	#7	#8	#9	#10	#11	#12	#13	#14	#15	#16
1996	13-3	12-4	7-4	8-4	5-4	4-4	2-4	2-4	3-4	2-4	1-4	3-4	1-4	0-4	0-4	0-4
1997	15-4	7-4	3-4	11-3	4-4	8-4	2-4	2-4	2-4	5-4	0-4	1-4	0-4	2-4	1-4	0-4
1998	11-4	12-3	10-4	5-4	4-4	3-4	1-4	5-4	1-4	4-4	3-4	1-4	2-4	1-4	0-4	0-4
1999	17-3	5-4	7-4	6-4	3-4	7-4	0-4	0-4	4-4	8-4	0-4	3-4	2-4	1-4	0-4	0-4
2000	10-3	6-4	6-4	7-4	8-4	7-4	4-4	10-4	0-4	4-4	1-4	0-4	0-4	0-4	0-4	0-4
2001	16-3	8-4	8-4	4-4	3-4	4-4	3-4	0-4	4-4	3-4	4-4	3-4	2-4	0-4	1-4	0-4
2002	13-3	11-4	6-4	5-4	5-4	3-4	3-4	5-4	0-4	3-4	3-4	5-4	1-4	0-4	0-4	0-4
2003	13-4	9-4	13-3	3-4	6-4	4-4	4-4	1-4	3-4	3-4	1-4	2-4	1-4	0-4	0-4	0-4
2004	9-4	12-3	10-4	7-4	4-4	5-4	5-4	5-4	2-4	2-4	0-4	2-4	0-4	0-4	0-4	0-4
2005	15-3	7-4	5-4	6-4	7-4	7-4	5-4	1-4	3-4	2-4	1-4	2-4	1-4	1-4	0-4	0-4
2006	11-4	10-4	9-3	7-4	3-4	3-4	4-4	3-4	1-4	2-4	5-4	2-4	2-4	1-4	0-4	0-4
2007	17-3	12-4	8-4	5-4	7-4	3-4	5-4	1-4	3-4	0-4	2-4	0-4	0-4	0-4	0-4	0-4
2008	19-3	7-4	10-4	3-4	3-4	3-4	4-4	2-4	2-4	3-4	1-4	4-4	2-4	0-4	0-4	0-4
2009	16-3	12-4	11-4	5-4	2-4	3-4	1-4	2-4	2-4	3-4	1-4	4-4	1-4	0-4	0-4	0-4
2010	12-3	10-4	5-4	4-4	10-4	5-4	1-4	2-4	3-4	4-4	3-4	2-4	1-4	1-4	0-4	0-4
2011	8-4	9-4	10-3	7-4	5-4	1-4	3-4	7-4	1-4	2-4	7-4	2-4	1-4	0-4	0-4	0-4
2012	14-3	9-4	7-4	8-4	2-4	3-4	4-4	3-4	1-4	3-4	3-4	2-4	2-4	0-4	2-4	0-4
2013	11-3	8-4	8-4	10-4	1-4	4-4	3-4	2-4	5-4	1-4	1-4	4-4	2-4	1-4	2-4	0-4
2014	10-4	9-4	4-4	9-4	1-4	3-4	8-3	7-4	1-4	2-4	5-4	3-4	0-4	1-4	0-4	0-4
2015	16-3	8-4	5-4	7-4	6-4	3-4	7-4	5-4	0-4	1-4	3-4	0-4	0-4	2-4	0-4	0-4

Not Seeded: Opening Round 1-1 in each year from 2001-10; First Round 4-4 in each year from 2011.

ALL-TIME NO. 1 SEEDS

14, North Carolina, 1979-2012
 13, Duke, 1986-2015
 12, Kentucky, 1980-2015
 11, Kansas, 1986-2013
 6, Arizona, 1988-2014
 5, UConn, 1990-2009
 5, Georgetown, 1982-89
 5, Michigan St., 1990-2012
 5, Oklahoma, 1985-2003
 4, DePaul, 1980-84
 4, Ohio St., 1991-2011
 4, UCLA, 1979-2008
 4, Virginia, 1981-2014
 3, Illinois, 1989-2005
 3, Indiana, 1987-2013
 3, Louisville, 1983-2013

3, UNLV, 1987-91
 3, Purdue, 1988-96
 3, St. John's (NY), 1983-86
 3, Stanford, 2000-04
 3, Syracuse, 1980-2012
 2, Arkansas, 1991-94
 2, Florida, 2007-14
 2, LSU, 1980-81
 2, Memphis, 2006-08*
 2, Michigan, 1985-93
 2, Pittsburgh, 2009-11
 2, Villanova, 2006-2015
 1, Auburn, 1999
 1, Cincinnati, 2002
 1, Gonzaga, 2013
 1, Houston, 1983
 1, Indiana St., 1979
 1, Maryland, 2002
 1, Massachusetts, 1996
 1, Minnesota, 1997

1, Missouri, 1994
 1, Notre Dame, 1979
 1, Oregon St., 1981
 1, Saint Joseph's, 2004
 1, Temple, 1988
 1, Texas, 2003
 1, Wake Forest, 1995
 1, Washington, 2005
 1, Wichita St., 2014
 1, Wisconsin, 2015

BEATING A NO. 1 SEED

9, Duke, 1980-2015
 8, Kansas, 1988-2012
 7, Arizona, 1994-2011
 7, North Carolina, 1981-2005

6, Michigan St., 1979-2014
 5, Indiana, 1981-2002
 5, Kentucky, 1996-2014
 4, Louisville, 1980-2012
 4, Michigan, 1989-2013
 4, Syracuse, 1987-2013
 4, UCLA, 1980-2007
 3, Florida, 2000-07
 3, Georgetown, 1984-2007
 3, North Carolina St., 1983-2015
 3, UConn, 1999-2014
 3, Villanova, 1985-2009
 3, Wisconsin, 2000-2015
 2, UAB, 1986-2004
 2, Boston College, 1982-94
 2, Butler, 2010-11

2, Georgia, 1983-96
 2, Kansas St., 1981-88
 2, LSU, 1986-2006
 2, Maryland, 2001-02
 2, Memphis, 1985-2008*
 2, Ohio St., 1999-2012
 2, Oklahoma, 1995-2004
 2, Utah, 1998
 2, Virginia, 1989-95
 1, Alabama, 2004
 1, Auburn, 1986
 1, DePaul, 1979
 1, George Mason, 2006
 1, Georgia Tech, 1990
 1, Houston, 1983
 1, Iowa, 1980

1, Marquette, 2003
 1, Mississippi St., 1996
 1, UNLV, 1989
 1, UNI, 2010
 1, Oklahoma, 1988
 1, Penn, 1979
 1, Providence, 1987
 1, Rhode Island, 1998
 1, St. John's (NY), 1991
 1, Saint Joseph's, 1981
 1, UTEP, 1992
 1, VCU, 2011
 1, Wake Forest, 1984
 1, West Virginia, 2010
 1, Wichita St., 2013

* Appearance by Memphis in 2008 was later vacated

HOW THE SEEDS FARED

Round-By-Round: 1985-2015

Seed	1st	2d	3d	RSF	RF	NSF	CH	Total	Final Four Finishes
#1	104-0	111-13	16-4	85-22	51-34	29-22	19-10	415-105	19 CH, 10 2d, 21 T3d
#2	100-4	84-36	12-5	58-21	26-32	12-14	4-8	296-120	4 CH, 8 2d, 13 T3d
#3	88-16	69-39	10-6	31-32	14-17	9-5	4-5	226-120	4 CH, 5 2d, 5 T3d
#4	82-22	61-41	13-4	20-38	13-7	3-10	1-2	193-123	CH, 2 2d, 10 T3d
#5	69-35	49-40	3-8	8-33	6-2	3-3	0-3	138-124	3 2d, 3 T3d
#6	71-33	47-44	4-6	13-28	3-10	2-1	1-1	141-123	CH, 2d, T3d
#7	62-42	32-50	4-11	9-13	2-7	1-1	1-0	111-123	CH, T3rd
#8	48-56	24-44	3-12	8-4	5-3	3-2	1-2	92-123	CH, 2 2d, 2 T3d
#9	56-48	9-67	1-4	2-3	1-1	0-1		69-124	T3d
#10	42-62	25-38	3-3	7-15	0-7			77-124	
#11	33-71	22-31	6-4	6-12	3-3	0-3		70-124	3 T3d
#12	35-69	27-28	2-7	1-19	0-1			65-124	
#13	22-82	7-35	2-1	0-6				31-124	
#14	16-88	6-32	0-4					22-124	
#15	4-100	3-21	1-2	0-1				8-124	
#16	0-104	0-20						0-124	
Total	832-832	544-544	64-64	240-240	120-120	60-60	31-31	1954-1954	

Not Seeded: Opening Round 10-10; First Round 20-20

1979-2015 TOTALS

Seed	W	L	Pct.	Final Four Finishes
#1	464	128	.784	21 CH, 13 2d, 3d, 23 T3d, 4th
#2	333	142	.701	6 CH, 10 2d, 3d, 13 T3d
#3	249	143	.635	5 CH, 5 2d, 6 T3d
#4	214	147	.593	CH, 2 2d, 11 T3d
#5	166	149	.527	3 2d, 3 T3d, 4th
#6	177	146	.548	2 CH, 2d, 3d, 2 T3d
#7	131	147	.471	CH, 2 T3d
#8	116	147	.441	CH, 3 2d, 2 T3d
#9	82	149	.355	T3d, 4th
#10	93	148	.386	
#11	76	144	.346	3 T3d
#12	68	144	.321	
#13	31	124	.200	
#14	22	124	.151	
#15	8	124	.060	
#16	0	124	.000	
NS	30	30	.500	
Total	2,260	2,260	.500	

1985-2015 SEED MATCH-UPS

Seed vs. Seed	W	L	Pct.
#1 vs. #16	124	0	1.000
#2 vs. #15	117	7	.944
#3 vs. #14	104	20	.839
#4 vs. #13	99	25	.798
#5 vs. #12	80	44	.645
#6 vs. #11	81	43	.653
#7 vs. #10	76	48	.613
#8 vs. #9	63	61	.508

TOURNAMENT UPSETS

Upsets are defined as when the winner of the game was seeded five or more places lower than the team it defeated.

Rd.	Sd.	Winner	Sd.	Opponent	Score	Rd.	Sd.	Winner	Sd.	Opponent	Score
						RF	11	LSU	1	Kentucky	59-57
1979						1987					
2nd	10	St. John's (NY)	2	Duke	80-78	1st	14	Austin Peay	3	Illinois	68-67
2nd	9	Penn	1	North Carolina	72-71	1st	13	Missouri St.	4	Clemson	65-60
RSF	9	Penn	4	Syracuse	84-76	1st	13	Xavier	4	Missouri	70-69
1980						1st	12	Wyoming	5	Virginia	64-60
1st	12	Penn	5	Washington St.	62-55	2nd	12	Wyoming	4	UCLA	78-68
2nd	10	Lamar	2	Oregon St.	81-77	2nd	10	LSU	2	Temple	72-62
2nd	8	UCLA	1	DePaul	77-71	RSF	10	LSU	3	DePaul	63-58
1981						RF	6	Providence	1	Georgetown	88-73
1st	11	Northeastern	6	Fresno St.	55-53	1988					
2nd	9	Saint Joseph's	1	DePaul	49-48	1st	14	Murray St.	3	North Carolina St.	78-75
2nd	8	Kansas St.	1	Oregon St.	50-48	1st	13	Richmond	4	Indiana	72-69
2nd	7	UAB	2	Kentucky	69-62	1st	11	Rhode Island	6	Missouri	87-80
2nd	7	Kansas	2	Arizona St.	88-71	2nd	13	Richmond	5	Georgia Tech	59-55
1982						2nd	11	Rhode Island	3	Syracuse	97-94
1st	11	Middle Tenn.	6	Kentucky	50-44	2nd	7	Vanderbilt	2	Pittsburgh	80-74 (OT)
1st	11	Northeastern	6	Saint Joseph's	63-62	CH	6	Kansas	1	Oklahoma	83-79
2nd	8	Boston College	1	DePaul	82-75	1989					
1983						1st	14	Siena	3	Stanford	80-78
1st	12	Princeton	5	Oklahoma St.	56-53	1st	13	Middle Tenn.	4	Florida St.	97-83
1st	11	Lamar	6	Alabama	73-50	1st	12	DePaul	5	Memphis	66-63
1st	11	Ohio	6	Illinois St.	51-49	1st	11	Evansville	6	Oregon St.	94-90 (OT)
2nd	10	Utah	2	UCLA	67-61	1st	11	Minnesota	6	Kansas St.	86-75
2nd	7	Iowa	2	Missouri	77-63	1st	11	South Ala.	6	Alabama	86-84
RF	6	North Carolina St.	1	Virginia	63-62	1st	11	Texas	6	Georgia Tech	76-70
CH	6	North Carolina St.	1	Houston	54-52	1990					
1984						1st	14	UNI	3	Missouri	74-71
1st	12	Richmond	5	Auburn	72-71	1st	12	Ball St.	5	Oregon St.	54-53
1st	11	West Virginia	6	Oregon St.	64-62	1st	12	Dayton	5	Illinois	88-86
2nd	10	Dayton	2	Oklahoma	89-85	1st	11	Loyola Marymount	6	New Mexico St.	111-92
2nd	7	Virginia	2	Arkansas	53-51 (OT)	2nd	12	Ball St.	4	Louisville	62-60
1985						2nd	11	Loyola Marymount	3	Michigan	149-115
1st	13	Navy	4	LSU	78-55	2nd	10	Texas	2	Purdue	73-72
1st	12	Kentucky	5	Washington	66-58	2nd	8	North Carolina	1	Oklahoma	79-77
1st	11	Auburn	6	Purdue	59-58	2nd	7	Alabama	2	Arizona	77-55
1st	11	Boston College	6	Texas Tech	55-53	2nd	7	UCLA	2	Kansas	71-70
1st	11	UTEP	6	Tulsa	79-75	1991					
2nd	12	Kentucky	4	UNLV	64-61	1st	15	Richmond	2	Syracuse	73-69
2nd	11	Auburn	3	Kansas	66-64	1st	14	Xavier	3	Nebraska	89-84
2nd	11	Boston College	3	Duke	74-73	1st	13	Penn St.	4	UCLA	74-69
2nd	8	Villanova	1	Michigan	59-55	1st	12	Eastern Mich.	5	Mississippi St.	76-56
2nd	7	Alabama	2	VCU	63-59	1st	11	UConn	6	LSU	79-62
RF	8	Villanova	2	North Carolina	56-44	1st	11	Creighton	6	New Mexico St.	64-56
NSF	8	Villanova	2	Memphis	52-45	RSF	10	Temple	3	Oklahoma St.	72-63 (OT)
CH	8	Villanova	1	Georgetown	66-64	1992					
1986						1st	14	East Tenn. St.	3	Arizona	87-80
1st	14	UALR	3	Notre Dame	90-83	1st	13	La.-Lafayette	4	Oklahoma	87-83
1st	14	Cleveland St.	3	Indiana	83-79	1st	12	New Mexico St.	5	DePaul	81-73
1st	12	DePaul	5	Virginia	72-68	2nd	9	UTEP	1	Kansas	66-60
1st	11	LSU	6	Purdue	94-87 (2 OT)	2nd	7	Georgia Tech	2	Southern California	79-78
2nd	14	Cleveland St.	6	Saint Joseph's	75-69	RF	6	Michigan	1	Ohio St.	75-71 (OT)
2nd	12	DePaul	4	Oklahoma	74-69	1993					
2nd	11	LSU	3	Memphis	83-81	1st	15	Santa Clara	2	Arizona	64-61
2nd	8	Auburn	1	St. John's (NY)	81-65	1st	13	Southern U. George	4	Georgia Tech	93-78
2nd	7	Iowa St.	2	Michigan	72-69	1st	12	Washington	5	New Mexico	82-68
2nd	7	Navy	2	Syracuse	97-85	1st	11	Tulane	6	Kansas St.	55-53
RSF	11	LSU	2	Georgia Tech	70-64	2nd	7	Western Ky.	2	Seton Hall	72-68
						1994					
						1st	12	Green Bay	5	California	61-57
						1st	12	Tulsa	5	UCLA	112-102

Rd.	Sd.	Winner	Sd.	Opponent	Score	Rd.	Sd.	Winner	Sd.	Opponent	Score
1st	11	Penn	6	Nebraska	90-80	1st	12	Tulsa	5	Marquette	71-69
2nd	12	Tulsa	4	Oklahoma St.	82-80	1st	11	Southern Ill.	6	Texas Tech	76-68
2nd	10	Maryland	2	Massachusetts	95-87	1st	11	Wyoming	6	Gonzaga	73-66
2nd	9	Boston College	1	North Carolina	75-72	2nd	12	Missouri	4	Ohio St.	83-67
1995						2nd	11	Southern Ill.	3	Georgia	77-75
1st	14	Weber St.	3	Michigan St.	79-72	2nd	10	Kent St.	2	Alabama	71-58
1st	14	Old Dominion	3	Villanova	89-81 (3 OT)	2nd	8	UCLA	1	Cincinnati	105-101 (OT)
1st	13	Manhattan	4	Oklahoma	77-67	RSF	10	Kent St.	3	Pittsburgh	78-73 (OT)
1st	12	Miami (OH)	5	Arizona	71-62	2003					
1st	11	Texas	6	Oregon	90-73	1st	13	Tulsa	4	Dayton	84-71
1996						1st	12	Butler	5	Mississippi St.	47-46
1st	13	Princeton	4	UCLA	43-41	1st	11	Central Mich.	6	Creighton	79-73
1st	12	Arkansas	5	Penn St.	86-80	2nd	12	Butler	4	Louisville	79-71
1st	12	Drexel	5	Memphis	75-63	2nd	10	Auburn	2	Wake Forest	68-62
1st	11	Boston College	6	Indiana	64-51	2nd	7	Michigan St.	2	Florida	68-46
2nd	12	Arkansas	4	Marquette	65-56	2004					
2nd	8	Georgia	1	Purdue	76-69	1st	12	Manhattan	5	Florida	75-60
1997						1st	12	Pacific	5	Providence	66-58
1st	15	Coppin St.	2	South Carolina	78-65	2nd	10	Nevada	2	Gonzaga	91-72
1st	14	Chattanooga	3	Georgia	73-70	2nd	9	UAB	1	Kentucky	76-75
1st	12	Col. of Charleston	5	Maryland	75-66	2nd	8	Alabama	1	Stanford	70-67
2nd	14	Chattanooga	6	Illinois	75-63	2nd	7	Xavier	2	Mississippi St.	89-74
2nd	10	Providence	2	Duke	98-87	2005					
1998						1st	14	Bucknell	3	Kansas	64-63
1st	14	Richmond	3	South Carolina	62-61	1st	13	Vermont	4	Syracuse	60-57 (OT)
1st	13	Valparaiso	4	Ole Miss	70-69	1st	12	Milwaukee	5	Alabama	83-73
1st	12	Florida St.	5	TCU	96-87	1st	11	UAB	6	LSU	82-68
1st	11	Washington	6	Xavier	69-68	2nd	12	Milwaukee	4	Boston College	83-75
1st	11	Western Mich.	6	Clemson	75-72	2nd	10	North Carolina St.	2	UConn	65-62
2nd	10	West Virginia	2	Cincinnati	75-74	2nd	7	West Virginia	2	Wake Forest	111-105 (2 OT)
2nd	8	Rhode Island	1	Kansas	80-75	2006					
1999						1st	14	Northwestern St.	3	Iowa	64-63
1st	14	Weber St.	3	North Carolina	76-74	1st	13	Bradley	4	Kansas	77-73
1st	13	Oklahoma	4	Arizona	61-60	1st	12	Montana	5	Nevada	87-79
1st	12	Detroit	5	UCLA	56-53	1st	12	Texas A&M	5	Syracuse	66-58
1st	12	Missouri St.	5	Wisconsin	43-32	1st	11	George Mason	6	Michigan St.	75-65
2nd	13	Oklahoma	5	Charlotte	85-72	1st	11	Milwaukee	6	Oklahoma	82-74
2nd	12	Missouri St.	4	Tennessee	81-51	2nd	13	Bradley	5	Pittsburgh	72-66
2nd	10	Gonzaga	2	Stanford	82-74	2nd	11	George Mason	3	North Carolina	65-60
2nd	10	Miami (OH)	2	Utah	66-58	2nd	7	Georgetown	2	Ohio St.	70-52
2nd	10	Purdue	2	Miami (FL)	73-63	2nd	7	Wichita St.	2	Tennessee	80-73
2000						RF	11	George Mason	1	UConn	86-84 (OT)
1st	11	Pepperdine	6	Indiana	77-57	2007					
2nd	10	Gonzaga	2	St. John's (NY)	82-76	1st	11	VCU	6	Duke	79-77
2nd	10	Seton Hall	2	Temple	67-65 (OT)	1st	11	Winthrop	6	Notre Dame	74-64
2nd	8	North Carolina	1	Stanford	60-53	2nd	7	UNLV	2	Wisconsin	74-68
2nd	8	Wisconsin	1	Arizona	66-59	2008					
2nd	7	Tulsa	2	Cincinnati	69-61	1st	13	San Diego	4	UConn	70-69 (OT)
2001						1st	13	Siena	4	Vanderbilt	83-62
1st	15	Hampton	2	Iowa St.	58-57	1st	12	Villanova	5	Clemson	75-69
1st	13	Indiana St.	4	Oklahoma	70-68 (OT)	1st	12	Western Ky.	5	Drake	101-99 (OT)
1st	13	Kent St.	4	Indiana	77-73	1st	11	Kansas St.	6	Southern California	80-67
1st	12	Gonzaga	5	Virginia	86-85	2nd	10	Davidson	2	Georgetown	74-70
1st	12	Utah St.	5	Ohio St.	77-68 (OT)	2nd	7	West Virginia	2	Duke	73-67
1st	11	Georgia St.	6	Wisconsin	50-49	RSF	10	Davidson	3	Wisconsin	73-56
1st	11	Temple	6	Texas	79-65	2009					
2nd	11	Temple	3	Florida	75-54	1st	13	Cleveland St.	4	Wake Forest	84-69
2nd	7	Penn St.	2	North Carolina	82-74	1st	12	Arizona	5	Utah	84-71
2002						1st	12	Western Ky.	5	Illinois	76-72
1st	13	UNC Wilmington	4	Southern California	93-89 (OT)	1st	12	Wisconsin	5	Florida	61-59 (OT)
1st	12	Creighton	5	Florida	83-82 (2 OT)	1st	11	Dayton	6	West Virginia	68-60
1st	12	Missouri	5	Miami (FL)	93-80	2010					

Rd.	Sd.	Winner	Sd.	Opponent	Score
1st	14	Ohio	3	Georgetown	97-83
1st	13	Murray St.	4	Vanderbilt	66-65
1st	12	Cornell	5	Temple	78-65
1st	11	Old Dominion	6	Notre Dame	51-50
1st	11	Washington	6	Marquette	80-78
2nd	12	Cornell	4	Wisconsin	87-69
2nd	11	Washington	3	New Mexico	82-64
2nd	10	St. Mary's (CA)	2	Villanova	75-68
2nd	9	UNI	1	Kansas	69-67

2011

2nd	13	Morehead St.	4	Louisville	62-61
2nd	12	Richmond	5	Vanderbilt	69-66
2nd	11	Gonzaga	6	St. John's (NY)	86-71
2nd	11	Marquette	6	Xavier	66-55
2nd	11	VCU	6	Georgetown	74-56
3rd	11	Marquette	3	Syracuse	66-62
3rd	11	VCU	3	Purdue	94-76
3rd	10	Florida St.	2	Notre Dame	71-57
3rd	8	Butler	1	Pittsburgh	71-70
RF	11	VCU	1	Kansas	71-61
RF	8	Butler	2	Florida	74-71 (OT)

2012

2nd	15	Lehigh	2	Duke	75-70
2nd	15	Norfolk St.	2	Missouri	86-84
2nd	13	Ohio	4	Michigan	65-60
2nd	12	South Fla.	5	Temple	58-44
2nd	12	VCU	5	Wichita St.	62-59
2nd	11	Colorado	6	UNLV	68-64
2nd	11	North Carolina St.	6	San Diego St.	79-65
3rd	11	North Carolina St.	3	Georgetown	66-63

2013

2nd	15	FGCU	2	Georgetown	78-68
2nd	14	Harvard	3	New Mexico	68-62
2nd	13	La Salle	4	Kansas St.	63-61
2nd	12	California	5	UNLV	64-61
2nd	12	Ole Miss	5	Wisconsin	57-46
2nd	12	Oregon	5	Oklahoma St.	68-55
2nd	11	Minnesota	6	UCLA	83-63
3rd	15	FGCU	7	San Diego St.	81-71
3rd	12	Oregon	4	Saint Louis	74-57
3rd	9	Wichita St.	1	Gonzaga	76-70
RF	9	Wichita St.	2	Ohio St.	70-66

2014

2nd	14	Mercer	3	Duke	78-71
2nd	12	Harvard	5	Cincinnati	61-57
2nd	12	North Dakota St.	5	Oklahoma	80-75 (OT)
2nd	12	Stephen F. Austin	5	VCU	77-75 (OT)
2nd	11	Dayton	6	Ohio St.	60-59
2nd	11	Tennessee	6	Massachusetts	86-67
3rd	11	Dayton	3	Syracuse	55-53
3rd	10	Stanford	2	Kansas	60-57
3rd	9	Kentucky	1	Wichita St.	78-76
3rd	7	UConn	2	Villanova	77-65
RF	8	Kentucky	2	Michigan	75-72
NSF	7	UConn	7	Florida	63-53
NSF	8	Kentucky	2	Wisconsin	74-73

2015

2nd	14	Georgia St.	3	Baylor	57-56
2nd	11	Dayton	6	Providence	66-53
2nd	11	UCLA	6	SMU	60-59
3rd	8	North Carolina St.	1	Villanova	71-68
3rd	7	Wichita St.	2	Kansas	78-65
3rd	7	Michigan St.	2	Virginia	60-54

ENTERING THE NCAA TOURNAMENT, THESE TEAMS...

†Before the advent of the College Division (now Division II), the tournament committee had the option of selecting teams below Division I. *Record later vacated.

...WERE UNDEFEATED.

Year	Team (Coach)	Record	Results
1951	Columbia (Lou Rossini)	21-0	0-1
1956	San Francisco (Phil Woolpert)	25-0	4-0, CHAMPION
1957	North Carolina (Frank McGuire)	27-0	5-0, CHAMPION
1961	Ohio St. (Fred Taylor)	24-0	3-1, Final Four, 2d
1964	UCLA (John Wooden)	26-0	4-0, CHAMPION
1967	UCLA (John Wooden)	26-0	4-0, CHAMPION
1968	Houston (Guy Lewis)	28-0	3-2, Final Four, 4th
1968	St. Bonaventure (Larry Weise)	22-0	1-2
1971	Marquette (Al McGuire)	26-0	2-1, Regional 3d
1971	Penn (Dick Harter)	26-0	2-1, Regional 2d
1972	UCLA (John Wooden)	26-0	4-0, CHAMPION
1973	UCLA (John Wooden)	26-0	4-0, CHAMPION
1975	Indiana (Bob Knight)	29-0	2-1, Regional 2d
1976	Indiana (Bob Knight)	27-0	5-0, CHAMPION
1976	Rutgers (Tom Young)	28-0	3-2, Final Four, 4th
1979	Indiana St. (Bill Hodges)	29-0	4-1, Final Four, 2d
1991	UNLV (Jerry Tarkanian)	30-0	4-1, Final Four, T3d
2014	Wichita St. (Gregg Marshall)	34-0	1-1, 3rd
2015	Kentucky (John Calipari)	34-0	4-1, T3d

...HAD ONE LOSS.

Year	Team (Coach)	Record	Results
1942	Colorado (Frosty Cox)	15-1	1-1, Final Four, T3d
1944	Dartmouth (Earl Brown)	17-1	2-1, Final Four, 2d
1946	Harvard (Floyd Stahl)	20-1	0-2, Regional 2d
1947	Navy (Ben Carnevale)	16-1	0-2, Regional 2d
1947	Texas (Jack Gray)	24-1	2-1, Final Four, 3d
1948	Columbia (Gordon Ridings)	20-1	0-2, Regional 2d
1953†	Lebanon Valley (George Marquette)	18-1	1-2
1953	LSU (Harry Rabenhorst)	20-1	2-2, Final Four, 4th
1954	Seattle (Al Brightman)	26-1	0-1
1955	San Francisco (Phil Woolpert)	23-1	5-0, CHAMPION
1955†	Williams (Alex Shaw)	17-1	0-1
1956†	Wayne St. (MI) (Joel Mason)	17-1	1-2
1958	San Francisco (Phil Woolpert)	24-1	1-1
1958	West Virginia (Fred Schaus)	26-1	0-1
1959	Kansas St. (Tex Winter)	24-1	1-1, Regional 2d
1960	California (Pete Newell)	24-1	4-1, Final Four, 2d
1960	Cincinnati (George Smith)	25-1	3-1, Final Four, 3d
1962	Ohio St. (Fred Taylor)	23-1	3-1, Final Four, 2d
1963	Cincinnati (Ed Jucker)	23-1	3-1, Final Four, 2d
1965	Providence (Joe Mullaney)	22-1	2-1, Regional 2d
1965	Saint Joseph's (Jack Ramsay)	25-1	1-2
1966	Kentucky (Adolph Rupp)	24-1	3-1, Final Four, 2d
1966	UTEP (Don Haskins)	23-1	5-0, CHAMPION
1967	Toledo (Bob Nichols)	23-1	0-1
1968	UCLA (John Wooden)	25-1	4-0, CHAMPION
1969	Santa Clara (Dick Garibaldi)	26-1	1-1, Regional 2d
1969	UCLA (John Wooden)	25-1	4-0, CHAMPION
1970	Jacksonville (Joe Williams)	23-1	4-1, Final Four, 2d
1970	Kentucky (Adolph Rupp)	25-1	1-1, Regional 2d
1970	Penn (Dick Harter)	25-1	0-1

Year	Team (Coach)	Record	Results	Year	Team (Coach)	Record	Results
1970	St. Bonaventure (Larry Weise)	22-1	3-2, Final Four, 4th	1963	Loyola Chicago (George Ireland)	24-2	5-0, CHAMPION
1971	Kansas (Ted Owens)	25-1	2-2, Final Four, 4th	1963	Duke (Vic Bubas)	24-2	3-1, Final Four, 3d
1971	UCLA (John Wooden)	25-1	4-0, CHAMPION	1963	Arizona St. (Ned Wulk)	24-2	2-1, Regional 2d
1974	North Carolina St. (Norm Sloan)	26-1	4-0, CHAMPION	1964	UTEP (Don Haskins)	23-2	2-1
1976	Marquette (Al McGuire)	25-1	2-1, Regional 2d	1965	UCLA (John Wooden)	24-2	4-0, CHAMPION
1976	UNLV (Jerry Tarkanian)	28-1	1-1	1965	UConn (Fred Shabel)	23-2	0-1
1977	Arkansas (Eddie Sutton)	26-1	0-1	1966	Western Ky. (Johnny Oldham)	23-2	2-1
1977	San Francisco (Bob Gaillard)	29-1	0-1	1966	Loyola Chicago (George Ireland)	22-2	0-1
1980	Alcorn (Davey L. Whitney)	27-1	1-1	1967	Princeton (Butch van Breda Kolff)	23-2	2-1
1980	DePaul (Ray Meyer)	26-1	0-1	1967	Western Ky. (Johnny Oldham)	23-2	0-1
1981	DePaul (Ray Meyer)	27-1	0-1	1967	Boston College (Bob Cousy)	19-2	2-1, Regional 2d
1981	*Oregon St. (Ralph Miller)	26-1	0-1	1969	Davidson (Lefty Driesell)	25-2	2-1, Regional 2d
1982	DePaul (Ray Meyer)	26-1	0-1	1969	Weber St. (Phil Johnson)	25-2	2-1
1987	UNLV (Jerry Tarkanian)	33-1	4-1, Final Four, T3d	1970	UCLA (John Wooden)	24-2	4-0, CHAMPION
1988	Temple (John Chaney)	29-1	3-1, Regional 2d	1970	New Mexico St. (Lou Henson)	23-2	4-1, Final Four, 3d
1990	La Salle (Speedy Morris)	29-1	1-1	1970	Western Ky. (Johnny Oldham)	22-2	0-1
1996	*Massachusetts (John Calipari)	31-1	4-1, Final Four, T3d	1971	Fordham (Digger Phelps)	24-2	2-1
1996	*Texas Tech (James Dickey)	28-1	2-1	1972	Hawaii (Red Rocha)	24-2	0-1
1997	Kansas (Roy Williams)	32-1	2-1	1972	Marquette (Al McGuire)	24-2	1-2
1998	Princeton (Bill Carmody)	26-1	1-1	1972	Penn (Chuck Daly)	23-2	2-1, Regional 2d
1999	Duke (Mike Krzyzewski)	32-1	5-1, Final Four, 2d	1973	*Long Beach St. (Jerry Tarkanian)	24-2	2-1
2004	Saint Joseph's (Phil Martelli)	27-1	3-1, Regional 2d	1973	Providence (Dave Gavitt)	24-2	3-2, Final Four, 4th
2004	Stanford (Mike Montgomery)	29-1	1-1	1974	Notre Dame (Digger Phelps)	24-2	2-1
2005	Illinois (Bruce Weber)	32-1	5-1, Final Four, 2d	1975	Louisville (Denny Crum)	24-2	4-1, Final Four, 3d
2008	*Memphis (John Calipari)	33-1	5-1, Final Four, 2d	1976	Western Mich. (Eldon Miller)	24-2	1-1
2012	Murray St. (Steve Prohm)	30-1	1-1	1977	UNLV (Jerry Tarkanian)	25-2	4-1, Final Four, 3d

...HAD TWO LOSSES.

Year	Team (Coach)	Record	Results	Year	Team (Coach)	Record	Results
1940	Colorado (Frosty Cox)	17-2	0-2, Regional 2d	1978	Kentucky (Joe B. Hall)	25-2	5-0, CHAMPION
1940	Duquesne (Chick Davies)	19-2	1-1, Final Four, T3d	1978	DePaul (Ray Meyer)	25-2	2-1, Regional 2d
1940	Rice (Buster Brannon)	21-2	1-1, Regional 2d	1978	UCLA (Gary Cunningham)	24-2	1-1
1940	Southern California (Sam Barry)	19-2	1-1, Final Four, T3d	1980	Weber St. (Neil McCarthy)	26-2	0-1
1940	Springfield (Ed Hickox)	16-2	0-1, Regional 2d	1982	North Carolina (Dean Smith)	27-2	5-0, CHAMPION
1941	Arkansas (Glen Rose)	19-2	1-1, Final Four, T3d	1982	Fresno St. (Boyd Grant)	26-2	1-1
1942	Penn St. (John Lawther)	17-2	1-1, Regional 2d	1982	Idaho (Don Monson)	26-2	1-1
1943	Dartmouth (Ozzie Cowles)	19-2	1-1, Regional 2d	1983	Houston (Guy Lewis)	27-2	4-1, Final Four, 2d
1943	Wyoming (Everett Shelton)	28-2	3-0, CHAMPION	1983	UNLV (Jerry Tarkanian)	28-2	0-1
1945	Utah (Vadal Peterson)	17-2	0-2, Regional 2d	1984	DePaul (Ray Meyer)	26-2	1-1
1946	NYU (Howard Cann)	18-2	1-1, Regional 2d	1984	North Carolina (Dean Smith)	27-2	1-1
1946	Oklahoma St. (Henry Iba)	28-2	3-0, CHAMPION	1985	Georgetown (John Thompson)	30-2	5-1, Final Four, 2d
1948	Kentucky (Adolph Rupp)	31-2	3-0, CHAMPION	1985	Louisiana Tech (Andy Russo)	27-2	2-1
1949	Kentucky (Adolph Rupp)	29-2	3-0, CHAMPION	1986	Duke (Mike Krzyzewski)	32-2	5-1, Final Four, 2d
1950	Holy Cross (Buster Sheary)	27-2	0-2, Regional 2d	1986	Bradley (Dick Versace)	31-2	1-1
1951	Kentucky (Adolph Rupp)	28-2	4-0, CHAMPION	1987	*DePaul (Joey Meyer)	26-2	2-1
1952	Kansas (Phog Allen)	22-2	4-0, CHAMPION	1988	Arizona (Lute Olson)	31-2	4-1, Final Four, T3d
1952	Kentucky (Adolph Rupp)	28-2	1-1, Regional 2d	1988	N.C. A&T (Don Corbett)	26-2	0-1
1953	Washington (Tippy Dye)	25-2	3-1, Final Four, 3d	1989	Ball St. (Rick Majerus)	28-2	1-1
1954	UConn (Hugh Greer)	23-2	0-1	1991	Princeton (Pete Carril)	24-2	0-1
1954	George Washington (Bill Reinhart)	23-2	0-1	1992	Duke (Mike Krzyzewski)	28-2	6-0, CHAMPION
1954	Notre Dame (John Jordan)	20-2	2-1, Regional 2d	1994	Penn (Fran Dunphy)	24-2	1-1
1955	Kentucky (Adolph Rupp)	22-2	1-1	1995	UCLA (Jim Harrick)	25-2	6-0, CHAMPION
1955	Marquette (Jack Nagle)	22-2	2-1, Regional 2d	1996	*UConn (Jim Calhoun)	30-2	2-1
1956	SMU (Doc Hayes)	22-2	3-2, Final Four, 4th	1996	Kentucky (Rick Pitino)	28-2	6-0, CHAMPION
1957	Kansas (Dick Harp)	21-2	3-1, Final Four, 2d	1997	Col. of Charleston (John Kresse)	28-2	1-1
1957	Idaho St. (John Grayson)	24-2	1-2	1999	Col. of Charleston (John Kresse)	28-2	0-1
1958	Temple (Harry Litwack)	24-2	3-1, Final Four, 3d	1999	UConn (Jim Calhoun)	28-2	6-0, CHAMPION
1958	Cincinnati (George Smith)	24-2	1-1	2001	Stanford (Mike Montgomery)	28-2	3-1, Regional 2d
1959	Kentucky (Adolph Rupp)	23-2	1-1	2004	Gonzaga (Mark Few)	27-2	1-1
1960	Utah (Jack Gardner)	24-2	2-1	2006	George Washington (Karl Hobbs)	26-2	1-1
1962	Cincinnati (Ed Jucker)	25-2	4-0, CHAMPION	2008	North Carolina (Roy Williams)	32-2	4-1, Final Four, T3d
1962	Kentucky (Adolph Rupp)	22-2	1-1, Regional 2d	2010	Kansas (Bill Self)	32-2	1-1
				2010	Kentucky (John Calipari)	32-2	3-1, Regional 2d
				2011	Kansas (Bill Self)	32-2	3-1, Regional 2d
				2011	Ohio St. (Thad Matta)	32-2	2-1

Year	Team (Coach)	Record	Results
2011	San Diego St. (Steve Fisher)	32-2	2-1
2012	Kentucky (John Calipari)	32-2	6-0, CHAMPION
2012	Syracuse (Jim Boeheim)	31-2	3-1, Regional 2d
2013	Gonzaga (Mark Few)	31-2	1-1
2014	Florida (Billy Donovan)	32-2	4-1, Final Four, T3d
2015	Gonzaga (Mark Few)	32-2	3-1, RF

...HAD A .500 RECORD.

Year	Team (Coach)	Record	How It Qualified	Results
1958	Wyoming (Everett Shelton)	13-13	Skyline Conference champion at 10-4	0-1
1965	West Virginia (George King)	14-14	won Southern Conference tournament	0-1
1972	East Carolina (Tom Quinn)	14-14	won Southern Conference tournament	0-1
1985	Penn (Craig Littlepage)	13-13	Ivy Group champion at 10-4	0-1
1987	Fairfield (Mitch Buonaguro)	15-15	won Metro Atlantic Conference tournament	0-1
1987	Idaho St. (Jim Boutin)	15-15	won Big Sky Conference tournament	0-1
2000	Lamar (Mike Deane)	15-15	won Southland Conference tournament	0-1
2011	Alabama St. (Lewis Jackson)	17-17	won Southwestern Conference tournament	0-1
2014	Mt. St. Mary's (Jamion Christian)	16-16	won the Northeast Conference tournament	0-1

...HAD A LOSING RECORD.

Year	Team (Coach)	Record	How It Qualified	Results
1955	Bradley (Bob Vanatta)	7-19	‡Independent	2-1, Regional 2d
1955	Oklahoma City (Doyle Parrack)	9-17	‡Independent	0-1
1961	George Washington (Bill Reinhart)	9-16	won Southern Conference tournament	0-1
1974	Texas (Leon Black)	12-14	Southwest Conference champion at 11-3	0-1
1978	Missouri (Norm Stewart)	14-15	won Big Eight Conference tournament	0-1
1985	Lehigh (Tom Schneider)	12-18	won East Coast Conference tournament	0-1
1986	Montana St. (Stu Starnier)	14-16	won Big Sky Conference tournament	0-1
1993	East Carolina (Eddie Payne)	13-16	won Colonial Conference tournament	0-1
1995	FIU (Bob Weltlich)	11-18	won Trans America Conference tournament	0-1
1996	San Jose St. (Stan Morrison)	13-16	won Big West Conference tournament	0-1
1996	UCF (Kirk Speraw)	11-18	won Trans America Conference tournament	0-1
1997	Jackson St. (Andy Stoglin)	14-15	won Southwestern Athletic Conference tournament	0-1
1997	Fairfield (Paul Cormier)	11-18	won Metro Atlantic Conference tournament	0-1
1998	Prairie View (Elwood Plummer)	13-16	won Southwestern Athletic Conference tournament	0-1
1999	Florida A&M (Mickey Clayton)	12-18	won Mid-Eastern Athletic Conference tournament	0-1
2002	Siena (Rob Lanier)	16-18	won Metro Atlantic Conference tournament	1-1
2003	UNC Asheville (Eddie Biedenbach)	14-16	won Big South Conference tournament	1-1
2004	Florida A&M (Mike Gillespie)	14-16	won Mid-Eastern Athletic Conference tournament	1-1
2005	Oakland (Greg Kampe)	12-18	won Mid-Continent Conference tournament	1-1
2008	Coppin St. (Fang Mitchell)	16-20	won Mid-Eastern Athletic Conference tournament	0-1
2012	Western Ky. (Ray Harper)	15-18	won Sun Belt Conference tournament	1-1
2013	Liberty (Dave Layer)	15-20	won Big South Conference tournament	0-1
2014	Cal Poly (Joe Callero)	13-19	won Big West Conference tournament	1-1
2015	Hampton (Edward Joyner Jr.)	16-17	won Mid-Eastern Athletic Conference tournament	1-1

‡District 5 committee restricted to District 5 independents (only two in the district) to fill out bracket; this rule was changed for the 1956 tournament.

...HAD A LOSING CONFERENCE RECORD AS OF AT-LARGE SELECTIONS.

Year	Team (Coach)	Record	Conference	Record	Finish	Results
1960	Southern California (Forrest Twogood)	16-10	AAWU	5-7	3d	0-1
1983	Alabama (Wimp Sanderson)	20-11	Southeastern	8-10	T8th	0-1
1984	Virginia (Terry Holland)	17-11	Atlantic Coast	6-8	T5th	4-1, T3d
1985	Boston College (Gary Williams)	18-10	Big East	7-9	6th	2-1
1986	Maryland (Lefty Driesell)	18-13	Atlantic Coast	6-8	6th	1-1
1987	LSU (Dale Brown)	21-14	Southeastern	8-10	T6th	3-1, RR
1988	Iowa St. (Johnny Orr)	20-11	Big Eight	6-8	5th	0-1
1988	Maryland (Bob Wade)	17-12	Atlantic Coast	6-8	5th	1-1
1989	Providence (Rick Barnes)	18-10	Big East	7-9	T5th	0-1
1990	Indiana (Bob Knight)	18-10	Big Ten	8-10	7th	0-1
1990	Virginia (Terry Holland)	19-11	Atlantic Coast	6-8	T5th	1-1
1991	Georgia Tech (Bobby Cremins)	16-12	Atlantic Coast	6-8	T5th	1-1

Year	Team (Coach)	Record	Conference	Record	Finish	Results
1991	Villanova (Rollie Massimino)	16-14	Big East	7-9	T7th	1-1
1991	Virginia (Jeff Jones)	21-11	Atlantic Coast	6-8	T5th	0-1
1992	Iowa St. (Johnny Orr)	20-12	Big Eight	5-9	T6th	1-1
1992	Wake Forest (Dave Odom)	17-11	Atlantic Coast	7-9	5th	0-1
1994	Seton Hall (P.J. Carlesimo)	17-12	Big East	8-10	7th	0-1
1994	Wisconsin (Stu Jackson)	17-10	Big Ten	8-10	7th	1-1
1995	Iowa St. (Tim Floyd)	22-10	Big Eight	6-8	5th	1-1
1996	Clemson (Rick Barnes)	18-10	Atlantic Coast	7-9	6th	0-1
1997	Virginia (Jeff Jones)	18-12	Atlantic Coast	7-9	6th	0-1
1998	Clemson (Rick Barnes)	18-13	Atlantic Coast	7-9	T4th	0-1
1998	Florida St. (Steve Robinson)	17-13	Atlantic Coast	6-10	T6th	1-1
1999	Purdue (Gene Keady)	19-12	Big Ten	7-9	7th	2-1
2001	Penn St. (Jerry Dunn)	19-11	Big Ten	7-9	T6th	2-1
2003	Alabama (Mark Gottfried)	17-11	Southeastern	7-9	4th	0-1
2005	Iowa (Steve Alford)	21-11	Big Ten	7-9	7th	0-1
2005	North Carolina St. (Herb Sendek)	19-13	Atlantic Coast	7-9	T6th	2-1
2007	Arkansas (Stan Heath)	21-13	Southeastern	7-9	T3d	0-1
2008	Arizona (Kevin O'Neill)	19-14	Pacific-10	8-10	7th	0-1
2009	Maryland (Gary Williams)	20-13	Atlantic Coast	7-9	T7th	1-1
2010	Georgia Tech (Paul Hewitt)	22-12	Atlantic Coast	7-9	T7th	1-1
2012	UConn (Jim Calhoun)	20-13	Big East	8-10	T9th	0-1
2013	Illinois (John Groce)	22-12	Big Ten	8-10	T7th	1-1
2013	Minnesota (Tubby Smith)	20-12	Big Ten	8-10	T7th	1-1
2014	Oklahoma St. (Travis Ford)	21-12	Big 12	8-10	8th	0-1
2015	Oklahoma St. (Travis Ford)	18-13	Big 12	8-10	T6th	0-1
	Texas (Rick Barnes)	20-13	Big 12	8-10	T6th	0-1

...MADE THE FIELD IN THEIR FIRST YEAR OF ELIGIBILITY IN DIVISION I (SINCE 1950).

Year	Team (Coach)	Record	How It Qualified	Results
1953	Seattle (Al Brightman)	26-3	At-Large Selection	2-1, Regional 3d
1955	Memphis (Eugene Lambert)	17-4	At-Large Selection	0-1
1956	Morehead St. (Robert Laughlin)	17-9	won Ohio Valley Conference tournament	2-1, Regional 3d
1962	Massachusetts (Matt Zunic)	15-8	won Yankee Conference tournament	0-1
1970	Long Beach St. (Jerry Tarkanian)	23-3	At-Large Selection	1-2, Regional 4th
1972	*La.-Lafayette (Beryl Shipley)	23-3	At-Large Selection	2-1, Regional 3d
2009	North Dakota St. (Saul Phillips)	26-6	won Summit League tournament	0-1

AT-LARGE SELECTIONS HISTORY

(Since 1985)

MOST LOSSES FOR AT-LARGE TEAMS

Teams	Year	Won	Lost	Pct.
Villanova	1991	16	14	.533
Georgia	2001	16	14	.533
Kansas St.	1990	17	14	.548
Villanova	1990	18	14	.563
Arizona	2008	19	14	.576
Michigan St.	2011	19	14	.576
Penn St.	2011	19	14	.576
Southern California	2011	19	14	.576
Tennessee	2011	19	14	.576
Marquette	2011	20	14	.588
LSU	1987	21	14	.600

FEWEST WINS FOR AT-LARGE TEAMS

Teams	Year	Won	Lost	Pct.
Villanova	1991	16	14	.533
Georgia	2001	16	14	.533

Teams	Year	Won	Lost	Pct.
LSU	1988	16	13	.552
Kentucky	1985	16	12	.571
*DePaul	1986	16	12	.571
Georgia Tech	1987	16	12	.571
Notre Dame	1990	16	12	.571
Ohio St.	1990	16	12	.571
Georgia Tech	1991	16	12	.571
Maryland	1994	16	11	.593
Texas	1997	16	11	.593

LOWEST WINNING PERCENTAGE FOR AT-LARGE TEAMS

Teams	Year	Won	Lost	Pct.
Villanova	1991	16	14	.533
Georgia	2001	16	14	.533
Kansas St.	1990	17	14	.548
LSU	1988	16	13	.552
Villanova	1990	18	14	.563
Michigan	1995	17	13	.567
Florida St.	1998	17	13	.567
Kentucky	1985	16	12	.571

Teams	Year	Won	Lost	Pct.
*DePaul	1986	16	12	.571
Georgia Tech	1987	16	12	.571
Notre Dame	1990	16	12	.571
Ohio St.	1990	16	12	.571
Georgia Tech	1991	16	12	.571

FEWEST LOSSES FOR TEAMS NOT TO MAKE THE TOURNAMENT

Teams	Year	Won	Lost	Pct.
#UNLV	1992	26	2	.929
#Wichita St.	1983	25	3	.893
Utah St.	2004	25	3	.893
Col. of Charleston	1996	24	3	.889
Stephen F. Austin	2013	27	4	.871
Green Bay	1992	25	4	.862
Davidson	1996	25	4	.862
UC Irvine	2001	25	4	.862
Milwaukee	1993	23	4	.852
Coastal Caro.	2011	28	5	.848
Murray St.	2015	27	5	.844
Howard	1987	26	5	.839
Stephen F. Austin	2008	26	5	.839
Southern U.	1990	25	5	.833
Butler	2002	25	5	.833
Ga. Southern	1985	24	5	.828
Holy Cross	1990	24	5	.828
Long Beach St.	2000	24	5	.828
Col. of Charleston	1995	23	5	.821
Boston U.	2004	23	5	.821

MOST WINS FOR TEAMS NOT TO MAKE THE TOURNAMENT

Teams	Year	Won	Lost	Pct.
Coastal Caro.	2011	28	5	.848
Stephen F. Austin	2013	27	4	.871
Drexel	2012	27	6	.818
Oral Roberts	2012	27	6	.818
Southern Miss.	2014	27	6	.818
Toledo	2014	27	6	.818
Louisiana Tech	2014	27	7	.794
Murray St.	2015	27	5	.844
Colorado St.	2015	27	6	.818
#UNLV	1992	26	2	.929
Howard	1987	26	5	.839
Stephen F. Austin	2008	26	5	.839
St. Mary's (CA)	2009	26	6	.813
Nevada	2012	26	6	.813
Louisiana Tech	2013	26	6	.813
Weber St.	2013	26	6	.813
Southern Ill.	1990	26	7	.788
Akron	2007	26	7	.788
IUPUI	2008	26	7	.788
Robert Morris	2008	26	7	.788
Creighton	2009	26	7	.788
Davidson	2009	26	7	.788
#Memphis	1987	26	8	.765
Col. of Charleston	2009	26	8	.765
Niagara	2009	26	8	.765
Cleveland St.	2011	26	8	.765
Iona	2015	26	8	.765

*Record later vacated. #Ineligible for postseason play

YEARLY TOTALS

TOURNAMENT TREND TOTALS

Year	G	FG	FGA	FG%	3FG	3A	3FG%	FT	FTA	FT%	REB	AST	TO	BLK	ST	PF	PTS
1939	8	281						172	261	65.90						219	734
1940	8	268						131	239	54.81						215	667
1941	9	316						158	257	61.48						223	790
1942	9	321						152	234	64.96						214	794
1943	9	345						184	296	62.16						255	874
1944	9	349						133	248	53.63						207	831
1945	9	409						216	365	59.18						301	1,034
1946	10	363						257	425	60.47						370	983
1947	10	407						237	371	63.88						337	1,051
1948	10	427						272	412	66.02						369	1,126
1949	10	421						280	443	63.21						395	1,122
1950	10	492	1,428	34.45				318	520	61.15						436	1,302
1951	18	882	2,540	34.72				488	752	64.89						737	2,252
1952	20	931						613	939	65.28						928	2,475
1953	26	1,329						1,078	1,612	66.87						1,061	3,736
1954	28	1,321						1,140	1,639	69.55						1,086	3,782
1955	28	1,428						1,159	1,702	68.10						994	4,017
1956	29	1,626						1,215	1,817	66.87						1,102	4,467
1957	27	1,398						1,065	1,504	70.81						961	3,861
1958	28	1,432						1,029	1,475	69.76						1,057	3,893
1959	27	1,478						961	1,368	70.25						986	3,917
1960	29	1,627						1,017	1,470	69.18						1,038	4,271

Year	G	FG	FGA	FG%	3FG	3A	3FG%	FT	FTA	FT%	REB	AST	TO	BLK	ST	PF	PTS
1961	28	1,623						999	1,485	67.27						1,048	4,245
1962	29	1,632						989	1,422	69.55						1,073	4,253
1963	29	1,602	3,794	42.22				1,020	1,470	69.39	2,246					1,120	4,224
1964	29	1,723	4,032	42.73				969	1,410	68.72	2,347					1,081	4,415
1965	27	1,713	3,811	44.95				928	1,316	70.52	2,218					1,010	4,354
1966	26	1,582	3,658	43.25				886	1,214	72.98	2,100					915	4,050
1967	27	1,415	3,309	42.76				814	1,208	67.38	2,007					925	3,644
1968	27	1,610	3,650	44.11				891	1,321	67.45	2,137					1,005	4,111
1969	29	1,601	3,665	43.68				976	1,421	68.68	2,193					1,091	4,178
1970	29	1,986	4,423	44.90				1,037	1,486	69.78	2,562					1,138	5,009
1971	29	1,747	3,991	43.77				1,009	1,468	68.73	2,388					1,102	4,503
1972	29	1,684	3,810	44.20				1,013	1,456	69.57	2,275					1,066	4,381
1973	29	1,936	4,124	46.94				705	985	71.57	2,229					1,032	4,577
1974	29	1,848	4,037	45.78				716	1,005	71.24	2,114					1,071	4,412
1975	36	2,371	5,048	46.97				1,057	1,564	67.58	2,770					1,531	5,799
1976	32	1,972	4,235	46.56				883	1,304	67.71	2,360	836	1,144			1,312	4,827
1977	32	2,046	4,202	48.69				960	1,291	74.36	2,142	944	1,035	185	414	1,247	5,052
1978	32	1,986	3,979	49.91				877	1,249	70.22	2,032	993	1,000	181	426	1,261	4,849
1979	40	2,430	4,909	49.50				1,193	1,698	70.26	2,581	1,153	1,245	203	505	1,632	6,053
1980	48	2,752	5,658	48.64				1,523	2,156	70.64	3,137	1,360	1,567	260	567	2,004	7,027
1981	48	2,501	5,189	48.20				1,368	1,914	71.47	2,771	1,251	1,301	207	561	1,848	6,370
1982	47	2,398	4,867	49.27				1,365	1,963	69.54	2,568	1,134	1,333	247	543	1,853	6,161
1983	51	2,521	5,310	47.48				1,347	1,995	67.52	2,960	1,364	1,333	312	592	1,934	6,389
1984	52	2,744	5,635	48.70				1,415	2,066	68.49	3,166	1,557	1,402	279	626	2,000	6,905
1985	63	3,154	6,669	47.29				1,717	2,481	69.21	3,708	1,730	1,647	344	767	2,338	8,025
1986	63	3,607	7,485	48.19				1,794	2,566	69.91	4,018	1,837	1,645	303	703	2,392	9,008
1987	63	3,623	7,421	48.82	594	1,471	40.38	1,899	2,664	71.28	3,893	1,997	1,786	314	834	2,484	9,739
1988	63	3,622	7,590	47.72	632	1,711	36.94	1,866	2,633	70.87	3,983	2,061	1,757	306	803	2,364	9,742
1989	63	3,750	7,832	47.88	633	1,698	37.28	1,851	2,658	69.64	4,136	1,978	1,732	373	756	2,449	9,984
1990	63	3,534	7,838	45.09	650	1,894	34.32	1,828	2,602	70.25	4,374	1,908	1,860	375	895	2,429	9,546
1991	63	3,423	7,456	45.91	662	1,785	37.09	1,809	2,593	69.76	4,072	1,958	1,812	440	832	2,317	9,317
1992	63	3,407	7,466	45.63	679	1,943	34.95	1,955	2,682	72.89	4,435	1,947	1,824	408	861	2,387	9,448
1993	63	3,443	7,548	45.61	726	2,072	35.04	1,751	2,485	70.46	4,490	1,867	1,814	382	934	2,281	9,363
1994	64	3,309	7,695	43.00	808	2,363	34.19	1,861	2,681	69.41	4,803	1,871	1,881	419	975	2,367	9,287
1995	64	3,333	7,734	43.10	809	2,446	33.07	1,778	2,610	68.12	4,834	1,786	1,824	432	895	2,378	9,253
1996	63	3,232	7,458	43.34	812	2,320	35.00	1,638	2,412	67.91	4,621	1,891	1,830	421	948	2,229	8,914
1997	63	3,184	7,400	43.03	745	2,282	32.65	1,920	2,739	70.10	4,622	1,723	1,764	396	854	2,449	9,033
1998	63	3,308	7,566	43.72	774	2,294	33.74	1,711	2,420	70.70	4,616	1,811	1,724	427	883	2,186	9,101
1999	63	3,005	7,174	41.89	814	2,363	34.45	1,731	2,498	69.30	4,556	1,680	1,850	414	938	2,249	8,555
2000	63	3,052	7,212	42.32	804	2,411	33.35	1,590	2,325	68.39	4,546	1,706	1,753	424	820	2,216	8,498
2001	64	3,228	7,444	43.36	763	2,376	32.11	1,851	2,605	71.06	4,598	1,654	1,791	486	906	2,406	9,070
2002	64	3,310	7,572	43.71	848	2,371	35.77	1,977	2,725	72.55	4,673	1,867	1,725	456	867	2,467	9,445
2003	64	3,269	7,476	43.73	842	2,320	36.29	1,715	2,433	70.49	4,508	1,716	1,708	459	837	2,328	9,095
2004	64	3,138	7,223	43.44	839	2,430	34.53	1,830	2,564	71.37	4,436	1,738	1,618	360	830	2,340	8,945
2005	64	3,188	7,242	44.02	850	2,416	35.18	1,794	2,524	71.08	4,426	1,751	1,713	373	884	2,318	9,020
2006	64	3,070	7,125	43.09	818	2,426	33.72	1,770	2,449	72.27	4,420	1,684	1,617	474	823	2,241	8,728
2007	64	3,101	7,145	43.40	862	2,457	35.08	1,850	2,586	71.54	4,403	1,627	1,585	434	776	2,377	8,914
2008	64	3,193	7,222	44.21	844	2,431	34.72	1,764	2,524	69.89	4,446	1,671	1,620	443	813	2,346	8,994
2009	64	3,223	7,445	43.29	795	2,401	33.11	1,821	2,557	71.22	4,561	1,746	1,591	443	816	2,327	9,062
2010	64	3,085	7,213	42.77	836	2,437	34.30	1,785	2,568	69.51	4,487	1,642	1,535	455	833	2,314	8,791
2011	67	3,206	7,456	43.00	880	2,557	34.42	1,760	2,433	72.34	4,609	1,765	1,522	433	771	2,290	9,052
2012	67	3,179	7,444	42.71	797	2,412	33.04	1,751	2,481	70.58	4,636	1,615	1,583	523	796	2,266	8,806
2013	67	3,096	7,312	42.34	805	2,431	33.11	1,817	2,555	71.12	4,575	1,593	1,608	477	841	2,285	8,814
2014	67	3,225	7,291	44.23	781	2,326	33.58	1,933	2,657	72.76	4,420	1,639	1,382	442	728	2,313	9,164
2015	67	3,212	7,389	43.47	842	2,374	35.46	1,816	2,504	72.52	4,507	1,565	1,396	442	737	2,301-	9,082

TOURNAMENT TREND AVERAGES (PER TEAM, PER GAME)

Year	G	FG	FGA	FG%	3FG	3A	3FG%	FT	FTA	FT%	REB	AST	TO	BLK	ST	PF	PTS
1939	8	17.56						10.75	16.31	65.90						13.69	45.88
1940	8	16.75						8.19	14.94	54.81						13.44	41.69
1941	9	17.56						8.78	14.28	61.48						12.39	43.89
1942	9	17.83						8.44	13.00	64.96						11.89	44.11
1943	9	19.17						10.22	16.44	62.16						14.17	48.56
1944	9	19.39						7.39	13.78	53.63						11.50	46.17
1945	9	22.72						12.00	20.28	59.18						16.72	57.44

Year	G	FG	FGA	FG%	3FG	3A	3FG%	FT	FTA	FT%	REB	AST	TO	BLK	ST	PF	PTS
1946	10	18.15						12.85	21.25	60.47						18.50	49.15
1947	10	20.35						11.85	18.55	63.88						16.85	52.55
1948	10	21.35						13.60	20.60	66.02						18.45	56.30
1949	10	21.05						14.00	22.15	63.21						19.75	56.10
1950	10	24.60	71.40	34.45				15.90	26.00	61.15						21.80	65.10
1951	18	24.50	70.56	34.72				13.56	20.89	64.89						20.47	62.56
1952	20	23.28						15.33	23.48	65.28						23.20	61.88
1953	26	25.56						20.73	31.00	66.87						20.40	71.85
1954	28	23.59						20.36	29.27	69.55						19.39	67.54
1955	28	25.50						20.70	30.39	68.10						17.75	71.73
1956	29	28.03						20.95	31.33	66.87						19.00	77.02
1957	27	25.89						19.72	27.85	70.81						17.80	71.50
1958	28	25.57						18.38	26.34	69.76						18.88	69.52
1959	27	27.37						17.80	25.33	70.25						18.26	72.54
1960	29	28.05						17.53	25.34	69.18						17.90	73.64
1961	28	28.98						17.84	26.52	67.27						18.71	75.80
1962	29	28.14						17.05	24.52	69.55						18.50	73.33
1963	29	27.62	65.41	42.22				17.59	25.34	69.39	38.72					19.31	72.83
1964	29	29.71	69.52	42.73				16.71	24.31	68.72	40.47					18.64	76.12
1965	27	31.72	70.57	44.95				17.19	24.37	70.52	41.07					18.70	80.63
1966	26	30.42	70.35	43.25				17.04	23.35	72.98	40.38					17.60	77.88
1967	27	26.20	61.28	42.76				15.07	22.37	67.38	37.17					17.13	67.48
1968	27	29.81	67.59	44.11				16.50	24.46	67.45	39.57					18.61	76.13
1969	29	27.60	63.19	43.68				16.83	24.50	68.68	37.81					18.81	72.03
1970	29	34.24	76.26	44.90				17.88	25.62	69.78	44.17					19.62	86.36
1971	29	30.12	68.81	43.77				17.40	25.31	68.73	41.17					19.00	77.64
1972	29	29.03	65.69	44.20				17.47	25.10	69.57	39.22					18.38	75.53
1973	29	33.38	71.10	46.94				12.16	16.98	71.57	38.43					17.79	78.91
1974	29	31.86	69.60	45.78				12.34	17.33	71.24	36.45					18.47	76.07
1975	36	32.93	70.11	46.97				14.68	21.72	67.58	38.47					21.26	80.54
1976	32	30.81	66.17	46.56				13.80	20.38	67.71	36.88	13.06	17.88			20.50	75.42
1977	32	31.97	65.66	48.69				15.00	20.17	74.36	33.47	14.75	16.17	2.89	6.47	19.48	78.94
1978	32	31.03	62.17	49.91				13.70	19.52	70.22	31.75	15.52	15.63	2.83	6.66	19.70	75.77
1979	40	30.38	61.36	49.50				14.91	21.23	70.26	32.26	14.41	15.56	2.54	6.31	20.40	75.66
1980	48	28.67	58.94	48.64				15.86	22.46	70.64	32.68	14.17	16.32	2.71	5.91	20.88	73.20
1981	48	26.05	54.05	48.20				14.25	19.94	71.47	28.86	13.03	13.55	2.16	5.84	19.25	66.35
1982	47	25.51	51.78	49.27				14.52	20.88	69.54	27.32	12.06	14.18	2.63	5.78	19.71	65.54
1983	51	24.72	52.06	47.48				13.21	19.56	67.52	29.02	13.37	13.07	3.06	5.80	18.96	62.64
1984	52	26.38	54.18	48.70				13.61	19.87	68.49	30.44	14.97	13.48	2.68	6.02	19.23	66.39
1985	63	25.03	52.93	47.29				13.63	19.69	69.21	29.43	13.73	13.07	2.73	6.09	18.56	63.69
1986	63	28.63	59.40	48.19				14.24	20.37	69.91	31.89	14.58	13.06	2.40	5.58	18.98	71.49
1987	63	28.75	58.90	48.82	4.71	11.67	40.38	15.07	21.14	71.28	30.90	15.85	14.17	2.49	6.62	19.71	77.29
1988	63	28.75	60.24	47.72	5.02	13.58	36.94	14.81	20.90	70.87	31.61	16.36	13.94	2.43	6.37	18.76	77.32
1989	63	29.76	62.16	47.88	5.02	13.48	37.28	14.69	21.10	69.64	32.83	15.70	13.75	2.96	6.00	19.44	79.24
1990	63	28.05	62.21	45.09	5.16	15.03	34.32	14.51	20.65	70.25	34.71	15.14	14.76	2.98	7.10	19.28	75.76
1991	63	27.17	59.17	45.91	5.25	14.17	37.09	14.36	20.58	69.76	32.32	15.54	14.38	3.49	6.60	18.39	73.94
1992	63	27.04	59.25	45.63	5.39	15.42	34.95	15.52	21.29	72.89	35.20	15.45	14.48	3.24	6.83	18.94	74.98
1993	63	27.33	59.90	45.61	5.76	16.44	35.04	13.90	19.72	70.46	35.63	14.82	14.40	3.03	7.41	18.10	74.31
1994	64	25.85	60.12	43.00	6.31	18.46	34.19	14.54	20.95	69.41	37.52	14.62	14.70	3.27	7.62	18.49	72.55
1995	64	26.04	60.42	43.10	6.32	19.11	33.07	13.89	20.39	68.12	37.77	13.95	14.25	3.38	6.99	18.58	72.29
1996	63	25.65	59.19	43.34	6.44	18.41	35.00	13.00	19.14	67.91	36.67	15.01	14.52	3.34	7.52	17.69	70.75
1997	63	25.27	58.73	43.03	5.91	18.11	32.65	15.24	21.74	70.10	36.68	13.67	14.00	3.14	6.78	19.44	71.69
1998	63	26.25	60.05	43.72	6.14	18.21	33.74	13.58	19.21	70.70	36.63	14.37	13.68	3.39	7.01	17.35	72.23
1999	63	23.85	56.94	41.89	6.46	18.75	34.45	13.74	19.83	69.30	36.16	13.33	14.68	3.29	7.44	17.85	67.90
2000	63	24.22	57.24	42.32	6.38	19.13	33.35	12.62	18.45	68.39	36.08	13.54	13.91	3.37	6.51	17.59	67.44
2001	64	25.22	58.16	43.36	5.96	18.56	32.11	14.46	20.35	71.06	35.92	12.92	13.99	3.80	7.08	18.80	70.86
2002	64	25.86	59.16	43.71	6.63	18.52	35.77	15.45	21.29	72.55	36.51	14.59	13.48	3.56	6.77	19.27	73.79
2003	64	25.54	58.41	43.73	6.58	18.13	36.29	13.40	19.01	70.49	35.22	13.41	13.34	3.59	6.54	18.19	71.05
2004	64	24.52	56.43	43.44	6.55	18.98	34.53	14.30	20.03	71.37	34.66	13.58	12.64	2.81	6.48	18.28	69.88
2005	64	24.91	56.58	44.02	6.64	18.88	35.18	14.02	19.72	71.08	34.58	13.68	13.38	2.91	6.91	18.11	70.47
2006	64	23.98	55.66	43.09	6.39	18.95	33.72	13.83	19.13	72.27	34.53	13.16	12.63	3.70	6.43	17.51	68.19
2007	64	24.23	55.82	43.40	6.73	19.20	35.08	14.45	20.20	71.54	34.40	12.71	12.38	3.39	6.06	18.57	69.64
2008	64	24.95	56.42	44.21	6.59	18.99	34.72	13.78	19.72	69.89	34.73	13.05	12.66	3.46	6.35	18.33	70.27
2009	64	25.18	58.16	43.29	6.21	18.76	33.11	14.23	19.98	71.22	35.63	13.64	12.43	3.46	6.38	18.18	70.80
2010	64	24.10	56.35	42.77	6.53	19.04	34.30	13.95	20.06	69.51	35.05	12.83	11.99	3.55	6.51	18.08	68.68
2011	67	23.93	55.64	43.00	6.57	19.08	34.42	13.13	18.16	72.34	34.40	13.17	11.36	3.23	5.75	17.09	67.55
2012	67	23.72	55.55	42.71	5.95	18.00	33.04	13.07	18.51	70.58	34.60	12.05	11.81	3.90	5.94	16.91	65.72
2013	67	23.10	54.57	42.34	6.01	18.14	33.11	13.56	19.07	71.12	34.14	11.89	12.00	3.56	6.28	17.05	65.78

Year	G	FG	FGA	FG%	3FG	3A	3FG%	FT	FTA	FT%	REB	AST	TO	BLK	ST	PF	PTS
2014	67	24.07	54.41	44.23	5.83	17.36	33.58	14.43	19.83	72.76	32.99	12.23	10.31	3.30	5.43	17.26	68.39
2015	67	23.97	55.14	43.47	6.28	17.72	35.46	13.55	18.69	72.52	33.63	11.68	10.41	3.29	5.50	17.17	67.77

BY THE NUMBERS

(Year-by-year numbers: AA, Teams in Division I men's basketball. BB, Number of automatic qualifiers for the NCAA tournament. CC, Teams entered into the NCAA tournament. DD, Tournament games played. EE, Overtime tournament games. FF, One-point wins in tournament play. GG, Two-point wins in tournament play. HH, Three-point wins in tournament play. JJ, Close games [overtime games plus any regulation games won by three points or fewer]. KK, number of times 100 points scored in a game.)

Year	AA	BB	CC	DD	EE	FF	GG	HH	JJ
1939			8	8	0	0	1	0	1
1940			8	8	1	2	0	0	3
1941			8	9	0	3	0	0	3
1942			8	9	0	0	3	0	3
1943			8	9	0	0	1	1	2
1944			8	9	1	0	1	0	1
1945			8	9	1	0	0	2	3
1946			8	10	1	0	0	2	2
1947			8	10	0	2	2	0	4
1948	160		8	10	0	0	1	0	1
1949	148		8	10	0	1	0	0	1
1950	145		8	10	0	2	1	1	4
1951	153	10	16	18	0	0	2	0	2
1952	156	10	16	20	0	0	2	2	4
1953	158	14	22	26	0	1	3	0	4
1954	160	15	24	28	3	2	5	0	7
1955	162	15	24	28	0	3	2	1	6
1956	166	17	25	29	2	2	4	0	6
1957	167	16	23	27	3	3	1	0	6
1958	173	16	24	28	2	1	1	1	4
1959	174	16	23	27	0	3	1	1	5
1960	175	14	25	29	1	1	1	1	3
1961	173	15	24	28	2	1	4	0	7
1962	178	15	25	29	4	2	5	1	11
1963	178	15	25	29	3	2	1	2	6
1964	179	15	25	29	0	0	3	0	3
1965	182	15	23	27	2	2	4	0	8
1966	182	14	22	26	2	2	3	1	6
1967	185	15	23	27	3	3	4	0	9
1968	189	14	23	27	1	2	1	0	3
1969	193	15	25	29	2	2	5	3	11
1970	196	15	25	29	0	2	0	1	3
1971	203	15	25	29	3	2	4	4	11
1972	210	16	25	29	1	0	2	0	3
1973	216	16	25	29	1	3	1	1	6
1974	233	16	25	29	4	1	1	5	9
1975	235	20	32	36	6	2	3	3	13
1976	235	21	32	32	4	3	2	0	8
1977	245	21	32	32	2	3	2	1	8
1978	254	21	32	32	4	5	2	4	12
1979	257	23	40	40	2	1	6	3	11
1980	261	23	48	48	5	3	2	4	12
1981	264	26	48	48	2	6	5	3	14
1982	273	28	48	47	2	7	3	2	13
1983	274	28	52	51	2	5	7	4	17
1984	276	29	53	52	3	7	9	2	18
1985	282	29	64	63	3	5	9	5	19
1986	283	29	64	63	5	2	7	2	15
1987	290	28	64	63	5	6	4	5	17
1988	290	30	64	63	2	1	0	9	12
1989	293	30	64	63	3	4	3	4	13
1990	292	30	64	63	5	7	10	6	24
1991	295	29	64	63	4	1	3	5	11
1992	298	30	64	63	4	2	4	2	11
1993	298	30	64	63	4	0	3	6	10
1994	301	30	64	63	3	0	2	3	8

Year	AA	BB	CC	DD	EE	FF	GG	HH	JJ
1995	302	29	64	63	7	3	4	2	14
1996	305	30	64	63	2	2	5	3	10
1997	305	30	64	63	7	4	0	4	14
1998	306	30	64	63	5	7	4	5	19
1999	310	30	64	63	3	3	3	3	12
2000	318	29	64	63	5	3	3	3	11
2001	318	31	65	64	2	3	4	4	12
2002	321	31	65	64	4	2	3	1	9
2003	325	31	65	64	5	6	5	5	18
2004	326	31	65	64	2	4	5	7	18
2005	326	31	65	64	5	4	2	2	11
2006	326	31	65	64	6	3	3	4	13
2007	325	31	65	64	5	3	4	4	16
2008	328	31	65	64	6	3	3	2	11
2009	330	31	65	64	2	2	6	1	9
2010	334	31	65	64	5	4	7	6	19
2011	335	31	68	67	5	5	8	4	20
2012	338	31	68	67	1	3	3	8	15
2013	345	31	68	67	1	2	5	3	10
2014	345	32	68	67	7	3	8	3	18
2015	345	32	68	67	3	5	3	5	13

CONFERENCE WON-LOST RECORDS

USING CURRENT CONFERENCE MEMBERSHIP

Conference	Teams	App.	Won	Lost	Pct.	CH	2d	3d	4th	FF	RR
America East	4	12	3	12	.200	0	0	0	0	0	0
American Athletic	11	168	206	171	.546	6	4	8	2	20	19
Atlantic 10	14	140	116	149	.438	1	2	3	1	7	12
Atlantic Coast	15	361	580	360	.617	16	14	24	6	61	46
Atlantic Sun	3	7	6	7	.462	0	1	0	0	1	0
Big 12	10	233	307	241	.560	5	12	12	7	36	34
Big East	10	224	261	231	.530	3	8	8	1	20	27
Big Sky	10	51	17	55	.236	0	0	0	0	0	1
Big South	7	23	3	23	.115	0	0	0	0	0	0
Big Ten	13	270	415	267	.609	11	13	22	5	53	29
Big West	7	21	5	22	.185	0	0	0	0	0	1
Colonial	8	36	10	36	.217	0	0	0	0	0	0
Conference USA	14	105	58	107	.352	1	0	1	0	2	4
Horizon	8	33	13	33	.283	0	0	0	0	0	0
Ivy	8	72	42	82	.339	0	2	1	1	4	9
Metro Atlantic	10	45	16	47	.254	0	0	0	0	0	2
Mid-American	12	70	30	74	.288	0	0	0	0	0	2
Mid-Eastern	10	34	6	34	.150	0	0	0	0	0	0
Missouri Valley	10	67	61	67	.477	1	3	2	1	7	5
Mountain West	11	115	72	123	.369	2	0	3	0	5	9
Northeast	7	27	3	27	.100	0	0	0	0	0	0
Ohio Valley	9	49	10	50	.167	0	0	0	0	0	0
Pac-12	12	227	317	229	.581	16	5	11	7	39	29
Patriot	9	52	20	54	.270	1	0	1	0	2	6
Southeastern	14	255	336	254	.569	11	6	15	2	34	35
Southern	9	40	10	42	.192	0	0	0	0	0	1
Southland	10	24	9	24	.273	0	0	0	0	0	0
Southwestern	9	35	4	35	.103	0	0	0	0	0	0
Summit	4	11	3	11	.214	0	0	0	0	0	1
Sun Belt	9	31	5	34	.128	0	0	0	0	0	0
West Coast	10	114	88	119	.425	2	0	1	1	4	16
Western Athletic	2	30	17	34	.340	0	1	1	0	2	0
Others	14	33	23	42	.354	1	1	0	2	3	7
Vacated	35	65	95	67	.586	0	5	6	0	11	4
Totals	348	3,080	3,170	3,170	.500	77	77	118	36	308	308

Notes: Third-place games were played from 1946 through 1981. Results from the other years are treated as third-place ties. The "Teams" column represents the number of teams in that conference that have appeared in the NCAA tournament.

App.-Appearances; Pct.-Winning percentage; CH-Champion; 2d-Second place; 3d-Third place; 4th-Fourth place; FF-Final Four appearances; RR-Regional Runner-up.



The only independent team to win the NCAA title was Marquette in 1977. The team is listed among "Others" on the chart to the right. Pictured here, Marquette's Butch Lee (15) drives past Tom Zaliagiris (32) of North Carolina in the championship game.

USING ACTUAL CONFERENCE MEMBERSHIP FOR EACH SEASON

Conference, Former Names, Years	App.	Won	Lost	Pct.	CH	2d	3d	4th	FF	RR
America East; North Atlantic; ECAC North, ECAC North Atlantic, 1980-2015	36	7	36	.163	0	0	0	0	0	0
American Athletic, 2014-15	6	10	5	.667	1	0	0	0	1	0
American South, 1987-91	3	1	3	.250	0	0	0	0	0	0
Atlantic 10; Eastern Collegiate, Eastern Eight, 1977-2015	102	92	102	.474	0	0	0	0	0	12
Atlantic Coast, 1954-2015	209	390	199	.662	13	10	17	2	41	27
Atlantic Sun, Trans America, 1981-2015	35	6	35	.146	0	0	0	0	0	0
Big 12, 1997-2015	105	139	104	.572	1	2	4	0	7	14
Big East, 1980-2015	200	304	193	.612	7	5	8	0	20	26
Big Eight; Big Seven; Big Six, 1939-96	103	134	108	.554	2	7	5	6	20	17
Big Sky, 1968-2015	48	11	50	.180	0	0	0	0	0	1
Big South, 1991-2015	24	3	24	.111	0	0	0	0	0	0
Big Ten; Big Nine; Western, 1939-2015	229	366	224	.620	10	13	22	2	47	27

Conference, Former Names, Years	App.	Won	Lost	Pct.	CH	2d	3d	4th	FF	RR
Big West; Pacific Coast Athl. Assn., 1970-2015	51	31	51	.378	1	0	2	0	3	3
Border, 1951-62	12	2	13	.133	0	0	0	0	0	1
Colonial; ECAC South, 1983-2015	38	27	38	.415	0	0	2	0	2	1
Conference USA, 1996-2015	51	47	51	.480	0	1	2	0	3	4
East Coast; Middle Atlantic, 1959-95	32	9	36	.200	0	0	0	0	0	2
Florida Intercollegiate, 1960	1	0	1	.000	0	0	0	0	0	0
Great Midwest, 1992-95	13	16	13	.552	0	0	1	0	1	2
Horizon, Midwestern, 1982-2015	43	31	43	.419	0	2	0	0	2	0
Indiana Collegiate, 1962	1	2	1	.667	0	0	0	0	0	0
Ivy Group; Eastern Intercollegiate, 1941-2015	70	42	79	.347	0	2	1	1	4	7
Kentucky Intercollegiate, 1940	1	0	1	.000	0	0	0	0	0	1
Little Three (New England), 1955	1	0	1	.000	0	0	0	0	0	0
Metro Atlantic, 1984-2015	34	7	34	.170	0	0	0	0	0	0
Metro, 1976-95	39	39	37	.513	2	0	2	0	4	0
Mid-American, 1953-2015	68	29	72	.287	0	0	0	0	0	2
Mid-Eastern, 1981-2015	34	7	34	.170	0	0	0	0	0	0
Missouri Valley, 1941-2015	98	96	102	.484	4	5	5	3	17	8
Mountain West, 2002-15	43	20	43	.317	0	0	0	0	0	0
Northeast; ECAC Metro, 1982-2015	34	3	34	.081	0	0	0	0	0	0
Ohio Valley, 1953-2015	60	19	63	.232	0	0	0	0	0	0
Pac-12, Pacific-10; Pacific-8, AAWU, Pacific Coast, 1939-2015	175	258	170	.603	15	4	9	4	32	24
Patriot, 1992-2015	24	3	24	.111	0	0	0	0	0	0
Presidents Athletic, 1956	1	1	2	.333	0	0	0	0	0	0
Rocky Mountain, 1951-60	9	6	11	.353	0	0	0	0	0	0
Skyline Eight; Mountain States, 1939-62	24	20	34	.370	2	0	1	1	4	12
Southeastern, 1942-2015	198	284	194	.594	11	6	11	2	30	29
Southern, 1939-2015	68	31	72	.301	0	2	1	0	3	7
Southland, 1969-2015	38	12	38	.240	0	0	0	0	0	0
Southwest, 1939-96	77	73	88	.453	0	3	7	2	12	10
Southwestern, 1980-2015	35	5	35	.125	0	0	0	0	0	0
Summit; Mid-Continent, 1986-2015	31	9	31	.225	0	0	0	0	0	0
Sun Belt, 1977-2014	52	25	53	.321	0	0	0	1	1	1
West Coast; California Basketball Assn., 1953-2015	80	72	80	.474	2	0	1	0	3	12
Western Athletic, 1963-2015	91	65	97	.401	0	1	0	1	2	6
Western New York Little Three, 1955-57	3	6	3	.667	0	0	0	0	0	2
Yankee, 1951-67	15	4	16	.200	0	0	0	0	0	1
Independents, 1939-91	279	304	324	.484	6	10	12	11	39	45
Vacated	68	100	67	.599	0	4	5	0	9	4
TOTAL	3,080	3,170	3,170	.500	77	77	118	36	308	308

Note: Third-place games were played from 1946 through 1981. Results from the other years are treated as third-place ties.

CONFERENCE TEAMS IN THE TOURNAMENT DURING THE 1900S

NOTE: These decade charts are based on on-the-court records that are not affected by later action such as vacating.

1939-49

Conference	1939	1940	1941	1942	1943	1944	1945	1946	1947	1948	1949	TOTAL
Big Eight	1:1-1	1:2-1	0	1:1-1	1:1-1	2:2-2	0	0	1:2-1	1:1-2	0	8:10-9
Big Ten	1:2-1	1:3-0	1:3-0	1:0-2	0	1:1-1	1:1-1	1:2-1	1:1-1	1:1-1	1:2-1	10:16-9
Ivy	--	--	1:1-1	1:2-1	1:1-1	1:2-1	0	0	0	1:0-2	1:0-2	6:6-8
Ky. Intercollegiate	--	1:0-1	--	--	--	--	--	--	--	--	--	1:0-1
Missouri Valley	--	--	1:1-1	0	0	0	1:3-0	1:3-0	0	0	1:2-1	4:9-2
Pacific-10	1:3-0	1:1-1	1:2-1	1:3-0	1:0-2	0	1:1-1	1:1-2	1:1-1	1:1-1	1:1-2	10:14-11
Skyline Eight	1:1-1	1:0-2	1:0-2	1:1-1	1:3-0	1:3-0	1:0-2	1:1-1	1:0-2	1:0-2	1:0-2	11:9-15
Southeastern	--	--	--	1:1-1	0	0	1:1-1	0	0	1:3-0	1:3-0	4:8-2
Southern	1:0-1	0	1:0-2	0	0	0	0	1:2-1	0	0	0	3:2-4
Southwest	1:0-2	1:1-1	1:1-1	1:0-2	1:1-1	0	1:1-1	1:0-2	1:2-1	1:2-1	1:1-1	10:9-13
Independents	2:1-2	2:1-2	1:1-1	1:1-1	3:3-4	3:1-5	2:2-3	2:1-3	3:4-4	1:2-1	1:1-1	21:18-27
TOTALS	8:8-8	8:8-8	8:9-9	8:9-9	8:9-9	8:9-9	8:9-9	8:10-10	8:10-10	8:10-10	8:10-10	88: 101-101

1950-59

Conference	1950	1951	1952	1953	1954	1955	1956	1957	1958	1959	TOTAL
Atlantic Coast	--	--	--	0	1:2-1	1:0-1	1:0-1	1:5-0	1:2-1	1:0-1	6:9-5
Big Eight	0	1:3-1	1:4-0	1:3-1	1:0-2	1:3-1	1:1-1	1:3-1	1:2-2	1:1-1	9:20-10
Big Ten	1:1-1	1:3-1	1:3-1	1:4-0	1:1-1	1:2-2	1:3-1	1:2-2	1:1-1	1:1-1	10:21-11
Border	--	1:0-1	1:0-2	1:0-1	1:0-1	1:0-1	1:0-1	1:0-1	1:0-1	1:0-1	9:0-10
East Coast	--	--	--	--	--	--	--	--	--	1:0-2	1:0-2
Ivy	0	1:0-1	1:0-2	1:1-1	1:0-2	1:0-2	1:2-1	1:0-1	1:2-1	1:0-1	9:5-12
Little Three	--	--	--	--	--	1:0-1	--	--	--	--	1:0-1
Mid-American	--	--	--	1:0-1	1:0-1	1:0-1	1:0-1	1:0-1	1:1-2	1:0-1	7:1-8
Missouri Valley	1:2-1	1:2-2	1:1-1	1:1-1	1:1-1	1:1-1	1:0-2	1:0-2	1:1-1	1:3-1	10:12-13
Ohio Valley	--	--	--	1:0-1	0	0	1:2-1	1:0-1	1:0-1	1:0-1	5:2-5
Pacific-10	1:0-2	1:2-1	1:0-2	1:3-1	1:2-2	1:1-1	1:1-1	1:1-1	1:1-1	1:4-0	10:15-12
Presidents Athletic	--	--	--	--	--	--	1:1-2	--	--	--	1:1-2
Rocky Mountain	--	1:0-1	0	1:0-1	1:2-1	1:0-1	1:0-1	1:1-2	1:1-2	1:2-1	8:6-10
Skyline Eight	1:1-1	1:1-2	1:1-1	1:0-2	1:0-2	1:1-1	1:1-1	1:1-1	1:0-1	1:0-2	10:6-14
Southeastern	0	1:4-0	1:1-1	1:2-2	1:0-2	1:1-1	1:1-1	1:1-1	1:4-0	1:1-1	9:15-9
Southern	1:2-1	1:1-2	1:1-1	1:1-1	1:0-1	1:0-1	1:0-1	1:0-1	1:0-1	1:4-1	10:9-11
Southwest	1:1-2	1:0-1	1:1-1	1:1-1	1:1-1	1:0-2	1:3-2	1:1-1	1:0-2	1:1-1	10:9-14
West Coast	--	--	--	1:2-1	1:2-1	1:5-0	1:4-0	1:3-1	1:1-1	1:1-1	7:18-5
W'ern N.Y. Little Three	--	--	--	--	--	1:2-1	1:2-1	1:2-1	--	--	3:6-3
Yankee	--	1:0-1	0	0	1:0-1	0	1:1-2	1:0-1	1:0-1	1:0-1	6:1-7
Independents	2:3-2	4:2-4	6:8-8	8:8-11	9:17-8	8:12-10	7:7-8	6:7-8	8:12-9	6:9-9	64:85-77
TOTAL	8:10-10	16:18-18	16:20-20	22:26-26	24:28-28	24:29-29	25:29-29	23:27-27	24:28-28	23:27-27	205:241-241

1960-69

Conference	1960	1961	1962	1963	1964	1965	1966	1967	1968	1969	TOTAL
Atlantic Coast	1:2-1	1:2-1	1:4-1	1:3-1	1:3-1	1:1-1	1:3-1	1:2-2	1:3-1	1:2-2	10:25-12
Big Eight	1:1-1	1:1-1	1:1-1	1:1-1	1:2-2	1:1-1	1:1-1	1:1-1	1:0-2	1:1-1	10:10-12
Big Sky	--	--	--	--	--	--	--	--	1:0-1	1:2-1	2:2-2
Big Ten	1:4-0	1:3-1	1:3-1	1:1-1	1:3-1	1:3-1	1:1-1	1:1-1	1:3-1	1:3-1	10:25-9
Border	1:0-1	1:2-1	1:0-1	--	--	--	--	--	--	--	3:2-3
East Coast	1:0-2	1:3-1	1:0-2	1:2-1	1:0-1	1:1-2	1:2-1	1:0-1	1:0-1	1:0-1	10:8-13
Florida Intercollegiate	1:0-1	--	--	--	--	--	--	--	--	--	1:0-1
Indiana Collegiate	--	--	1:2-1	--	--	--	--	--	--	--	1:2-1
Ivy	1:0-1	1:1-2	1:0-1	1:0-1	1:1-2	1:4-1	0	1:2-1	1:2-1	1:0-1	9:10-11
Mid-American	1:1-2	1:0-1	1:0-1	1:1-2	1:2-1	1:0-1	1:0-1	1:0-1	1:0-1	1:1-2	10:5-13
Missouri Valley	1:3-1	1:4-0	1:4-0	1:3-1	1:1-1	1:2-2	1:0-2	1:0-2	1:1-1	1:3-1	10:21-11
Ohio Valley	1:2-1	1:1-2	1:1-2	1:0-1	1:0-1	1:0-1	1:2-1	1:0-1	1:1-2	1:0-1	10:7-13
Pacific-10	2:4-2	1:1-2	1:2-2	1:0-2	1:4-0	1:4-0	1:1-1	1:4-0	1:4-0	1:4-0	11:28-9
Rocky Mountain	1:0-1	--	--	--	--	--	--	--	--	--	1:0-1
Skyline Eight	1:2-1	1:2-2	1:1-2	--	--	--	--	--	--	--	3:5-5
Southeastern	1:1-1	1:1-1	1:1-1	1:1-1	1:0-2	1:1-1	1:3-1	1:0-2	1:1-1	1:1-1	10:10-12
Southern	1:2-1	1:0-1	1:0-1	1:2-1	1:0-1	1:0-1	1:1-2	1:0-1	1:2-1	1:2-1	10:9-11
Southland	--	--	--	--	--	--	--	--	--	1:0-1	1:0-1
Southwest	1:0-2	1:1-1	1:1-2	1:2-1	1:0-1	1:1-1	1:1-1	1:1-1	1:1-1	1:1-2	10:9-13
West Coast	1:0-2	1:1-1	1:1-1	1:1-1	1:1-1	1:1-1	1:0-2	1:1-1	1:1-1	1:1-1	10:8-12
Western Athletic	--	--	--	1:2-1	1:0-1	1:0-2	1:2-2	1:0-2	1:0-2	1:0-1	7:4-11
Yankee	1:0-1	1:0-1	1:0-1	1:0-1	1:2-1	1:0-1	1:0-1	1:0-1	--	--	8:2-8
Independents	6:7-7	8:5-9	8:8-8	10:10-12	10:10-12	8:8-10	8:9-8	8:15-9	8:8-10	9:8-11	83:88-96
TOTAL	25:29-29	24:28-28	25:29-29	25:29-29	25:29-29	23:27-27	22:26-26	23:27-27	23:27-27	25:29-29	240:280-280

1970-79

Conference	1970	1971	1972	1973	1974	1975	1976	1977	1978	1979	TOTAL
Atlantic 10	--	--	--	--	--	--	--	1:0-1	1:2-1	1:1-1	3:3-3
Atlantic Coast	1:1-1	1:0-2	1:3-1	1:1-1	1:4-0	2:4-2	2:0-2	2:6-2	2:4-2	2:0-2	15:23-15
Big Eight	1:1-1	1:2-2	1:1-1	1:1-1	1:2-2	2:2-2	1:2-1	1:1-1	2:0-2	1:1-1	12:13-14
Big Sky	1:0-1	1:0-1	1:1-2	1:0-1	1:0-1	1:1-2	1:0-1	1:2-1	1:0-1	1:1-1	10:5-12
Big Ten	1:1-1	1:1-1	1:1-1	1:3-1	1:1-1	2:2-2	2:9-1	2:2-2	2:3-2	2:5-1	15:28-13
Big West	1:1-2	1:2-1	1:2-1	1:2-1	1:0-1	1:0-1	1:0-1	1:0-1	1:2-1	2:0-2	11:9-12
Colonial	--	--	--	--	--	0	0	0	0	0	0:0-0
East Coast	1:0-1	1:0-1	1:0-1	1:0-1	1:0-1	1:0-1	1:0-1	1:0-1	1:0-1	1:0-1	10:0-10

Conference	1970	1971	1972	1973	1974	1975	1976	1977	1978	1979	TOTAL
Ivy	1:0-1	1:2-1	1:2-1	1:1-2	1:0-1	1:0-1	1:0-1	1:0-1	1:1-1	1:4-2	10:10-12
Metro	--	--	--	--	--	--	2:0-2	2:0-2	2:1-2	2:2-2	8:3-8
Mid-American	1:0-1	1:0-1	1:0-1	1:0-1	1:0-1	1:2-1	1:1-1	1:0-1	1:1-1	1:1-1	10:5-10
Missouri Valley	1:1-1	1:1-1	1:2-2	1:3-1	1:0-2	2:4-2	1:0-1	1:1-1	1:0-1	2:4-2	12:16-14
Ohio Valley	1:0-1	1:4-1	1:0-1	1:1-2	1:0-1	1:0-1	1:0-1	1:0-1	1:1-1	1:0-1	10:6-11
Pacific-10	1:4-0	1:4-0	1:4-0	1:4-0	1:3-1	2:6-2	2:4-2	1:1-1	1:1-1	2:3-2	13:34-9
Southeastern	1:1-1	1:0-2	1:1-1	1:1-1	1:0-2	2:4-2	2:1-2	2:2-2	1:5-0	2:2-2	14:17-15
Southern	1:0-1	1:0-1	1:0-1	1:0-1	1:1-2	1:0-1	1:2-1	1:1-1	1:0-1	1:0-1	10:4-11
Southland	0	0	1:2-1	1:1-2	0	0	0	0	0	1:1-1	3:4-4
Southwest	1:0-1	1:0-1	1:1-2	1:0-1	1:0-1	1:0-1	1:1-1	1:0-1	2:4-2	2:2-2	12:8-13
Sun Belt	--	--	--	--	--	--	--	1:3-2	0	2:0-2	3:3-4
West Coast	1:1-1	1:1-1	1:1-1	1:1-1	1:1-1	1:2-1	1:1-1	1:0-1	1:1-1	2:2-2	11:11-11
Western Athletic	1:0-1	1:1-2	1:0-1	1:1-2	1:2-1	2:2-2	1:2-1	2:1-2	2:1-2	2:0-2	14:10-16
Yankee	0	0	0	0	0	0	1:1-1	--	--	--	1:1-1
Independents	9:18-13	9:11-10	8:8-10	8:9-9	9:5-10	9:7-12	9:8-10	8:12-7	8:5-9	9:11-9	86:104-99
TOTAL	25:29-29	25:29-29	25:29-29	25:29-29	25:29-29	32:36-36	32:32-32	32:32-32	32:32-32	40:40-40	293:317-317

1980-89

Conference	1980	1981	1982	1983	1984	1985	1986	1987	1988	1989	TOTAL
American East	1:0-1	1:1-1	1:1-1	1:0-1	1:1-1	1:0-1	1:0-1	1:0-1	1:0-1	1:1-1	10:4-10
American South	--	--	--	--	--	--	--	0	0	1:1-1	1:1-1
Atlantic 10	1:1-1	1:1-1	2:1-2	2:1-2	2:2-2	1:1-1	3:2-3	2:1-2	2:5-2	2:1-2	18:16-18
Atlantic Coast	5:6-5	4:9-4	4:7-3	4:11-3	5:8-5	5:12-5	6:13-6	6:5-6	5:9-5	6:12-6	50:92-48
Atlantic Sun	--	1:0-1	1:0-1	1:0-1	1:0-1	1:0-1	1:1-1	1:0-1	1:0-1	1:0-1	9:1-9
Big East	3:3-3	3:3-3	4:10-4	5:6-5	4:7-3	6:18-5	4:4-4	5:14-5	6:7-6	5:11-5	45:83-43
Big Eight	2:3-2	3:5-3	2:3-2	3:1-3	2:1-2	3:4-3	5:7-5	4:5-4	5:14-4	4:4-4	33:47-32
Big Sky	1:0-1	1:0-1	1:1-1	1:0-1	1:0-1	1:0-1	1:0-1	1:0-1	1:0-1	1:0-1	10:1-10
Big South	--	--	--	--	--	--	0	0	0	0	0:0-0
Big Ten	4:11-5	3:6-2	4:3-4	5:5-5	3:4-3	6:4-6	6:4-6	6:12-5	5:7-5	5:15-4	47:71-45
Big West	2:0-2	1:0-1	1:1-1	2:0-2	2:2-2	1:1-1	1:2-1	1:4-1	3:1-3	1:3-1	15:14-15
Colonial	0	0	0	1:1-1	1:2-1	1:1-1	2:3-2	1:0-1	1:2-1	1:0-1	8:9-8
East Coast	1:0-1	1:3-1	1:0-1	1:1-1	1:0-1	1:0-1	1:0-1	1:0-1	1:0-1	1:0-1	10:4-10
Horizon	--	--	1:0-1	1:0-1	1:0-1	1:2-1	1:0-1	1:1-1	1:0-1	2:1-2	9:4-9
Ivy	1:1-1	1:1-1	1:0-1	1:2-1	1:1-1	1:0-1	1:0-1	1:0-1	1:0-1	1:0-1	10:4-10
Metro	3:7-2	1:0-1	2:4-2	2:4-2	2:4-2	2:4-2	3:7-2	0	3:3-3	4:2-4	22:35-20
Metro Atlantic	--	--	--	--	1:0-1	1:0-1	1:0-1	1:0-1	1:0-1	1:0-1	6:0-6
Mid-American	1:0-1	1:0-1	1:0-1	1:1-1	1:0-1	2:0-2	2:0-2	1:0-1	1:0-1	1:1-1	12:2-12
Mid-Continent	--	--	--	--	--	--	1:2-1	1:1-1	1:0-1	1:0-1	4:3-4
Mid-Eastern	--	1:0-1	1:0-1	1:0-1	1:0-1	1:0-1	1:0-1	1:0-1	1:0-1	1:0-1	9:0-9
Missouri Valley	1:0-1	2:3-2	1:0-1	1:0-1	2:1-2	3:1-3	2:1-2	2:0-2	2:0-2	1:0-1	17:6-17
Northeast	--	--	1:0-1	1:1-1	1:0-1	1:0-1	1:0-1	1:0-1	1:0-1	1:01	8:1-8
Ohio Valley	1:0-1	1:0-1	1:1-1	1:0-1	1:1-1	1:0-1	1:0-1	2:1-2	1:1-1	1:1-1	11:5-11
Pacific-10	4:6-4	3:0-3	2:2-2	2:1-2	2:2-2	4:0-4	2:0-2	2:1-2	2:4-2	4:3-4	27:19-27
Southeastern	3:4-3	4:4-5	3:2-3	4:6-4	4:3-4	5:7-5	4:12-4	6:8-6	5:6-5	5:0-5	43:52-44
Southern	1:0-1	1:0-1	1:1-1	1:0-1	1:0-1	1:0-1	1:0-1	1:0-1	1:0-1	1:0-1	10:1-10
Southland	1:2-1	1:1-1	1:0-1	1:1-1	1:1-1	1:2-1	1:0-1	1:0-1	1:0-1	1:0-1	10:7-10
Southwest	2:2-2	2:2-2	2:4-2	2:5-2	3:5-3	3:2-3	1:0-1	3:1-3	3:1-3	2:2-2	23:24-23
Southwestern	1:1-1	1:0-1	1:0-1	1:1-1	1:1-1	1:0-1	1:0-1	1:0-1	1:0-1	1:0-1	10:3-10
Sun Belt	2:0-2	2:3-2	1:2-1	2:1-2	2:1-2	3:2-3	4:3-4	2:1-2	1:0-1	1:1-1	20:14-20
West Coast	1:0-1	1:0-1	2:1-2	1:0-1	1:0-1	1:0-1	1:0-1	2:0-2	1:1-1	2:0-2	13:2-13
Western Athletic	1:0-1	3:5-3	1:1-1	1:2-1	2:1-2	2:1-2	2:0-2	3:3-3	3:1-3	2:2-2	20:16-20
Independents	5:1-5	4:2-4	4:2-4	2:0-2	2:4-2	3:1-3	2:2-2	3:5-3	2:1-2	2:2-2	29:20-29
TOTAL	48:48-48	48:48-48	48:47-47	52:51-51	53:52-52	64:63-63	64:63-63	64:63-63	64:63-63	64:63-63	569:561-561

1990-99

Conference	1990	1991	1992	1993	1994	1995	1996	1997	1998	1999	TOTAL
America East	1: 0-1	1: 0-1	1: 0-1	1: 0-1	1: 0-1	1: 0-1	1: 1-1	1: 0-1	1: 0-1	1: 0-1	10: 1-10
American South	0	2: 0-2	--	--	--	--	--	--	--	--	2: 0-2
American West	--	--	--	--	--	0	0	--	--	--	0: 0-0
Atlantic 10	1: 0-1	3: 4-3	3: 2-3	4: 7-4	3: 3-3	2: 3-2	4: 6-4	5: 4-5	5: 3-5	3: 3-3	33: 35-33
Atlantic Coast	5: 14-5	6: 13-5	5: 12-4	6: 14-5	5: 10-5	4: 11-4	6: 6-6	6: 8-6	5: 10-5	3: 7-3	51: 105-48

Conference	1990	1991	1992	1993	1994	1995	1996	1997	1998	1999	TOTAL
Atlantic Sun	1: 0-1	1: 0-1	1: 0-1	0	2: 0-2	1: 0-1	1: 0-1	1: 1-1	1: 0-1	1: 0-1	10: 1-10
Big 12	--	--	--	--	--	--	--	5: 7-5	4: 2-4	5: 4-5	14: 13-14
Big East	6: 7-6	7: 11-7	5: 5-5	3: 2-3	6: 8-6	4: 6-4	5: 12-5	4: 5-4	5: 7-5	5: 10-4	50: 73-49
Big Eight	4: 2-4	3: 7-3	6: 5-6	6: 5-6	4: 6-4	5: 8-5	4: 4-4	--	--	--	32: 37-32
Big Sky	1: 0-1	1: 0-1	1: 0-1	1: 0-1	1: 0-1	1: 1-1	1: 0-1	1: 0-1	1: 0-1	1: 1-1	10: 2-10
Big South	0	1: 0-1	1: 0-1	1: 0-1	1: 0-1	0	1: 0-1	1: 0-1	1: 0-1	1: 0-1	8: 0-8
Big Ten	7: 8-7	5: 6-5	5: 14-5	5: 10-5	7: 11-7	6: 1-6	5: 2-5	6: 7-6	5: 7-5	7: 13-7	58: 79-58
Big West	3: 7-2	2: 4-2	1: 2-1	2: 1-2	1: 0-1	1: 0-1	1: 0-1	1: 0-1	1: 0-1	1: 0-1	14: 14-13
Colonial	1: 0-1	1: 1-1	1: 0-1	1: 0-1	1: 0-1	1: 1-1	1: 0-1	1: 0-1	1: 1-1	1: 0-1	10: 3-10
Conference USA	--	--	--	--	--	--	4: 6-4	4: 5-4	3: 3-3	4: 2-4	15: 16-15
East Coast	1: 0-1	1: 0-1	0	--	0	--	--	--	--	--	2: 0-2
Great Midwest	--	--	3: 7-3	3: 3-3	4: 2-4	3: 4-3	--	--	--	--	13: 16-13
Horizon	2: 3-2	1: 1-1	1: 0-1	2: 1-2	0	2: 0-2	2: 0-2	1: 0-1	3: 1-3	1: 1-1	15: 7-15
Ivy	1: 0-1	1: 0-1	1: 0-1	1: 0-1	1: 1-1	1: 0-1	1: 1-1	1: 0-1	1: 1-1	1: 0-1	10: 3-10
Metro	2: 1-2	2: 1-2	4: 2-4	2: 3-2	1: 2-1	3: 1-3	--	--	--	--	14: 10-14
Metro Atlantic	1: 1-1	1: 0-1	1: 0-1	1: 0-1	1: 0-1	2: 1-2	1: 0-1	1: 0-1	1: 0-1	1: 0-1	11: 2-11
Mid-American	1: 2-1	1: 2-1	1: 0-1	1: 0-1	1: 0-1	2: 1-2	1: 1-1	1: 0-1	2: 1-2	2: 2-2	13: 9-13
Mid-Continent	2: 1-2	2: 0-2	1: 0-1	1: 0-1	1: 1-1	0	1: 0-1	1: 0-1	1: 2-1	1: 0-1	11: 4-11
Mid-Eastern	1: 0-1	0	1: 0-1	1: 0-1	1: 0-1	1: 0-1	1: 0-1	1: 1-1	1: 0-1	1: 0-1	9: 1-9
Missouri Valley	1: 0-1	1: 1-1	1: 0-1	1: 0-1	2: 2-2	2: 2-2	2: 0-2	1: 0-1	1: 1-1	3: 3-3	15: 9-15
Northeast	1: 0-1	1: 0-1	1: 0-1	1: 0-1	1: 0-1	1: 0-1	1: 0-1	1: 0-1	1: 0-1	1: 0-1	10: 0-10
Ohio Valley	1: 0-1	1: 0-1	1: 0-1	1: 0-1	1: 0-1	1: 0-1	1: 0-1	1: 0-1	1: 0-1	1: 0-1	10: 0-10
Pacific-10	4: 4-4	4: 3-4	4: 4-4	3: 3-3	4: 4-4	5: 9-4	4: 3-4	5: 13-4	4: 11-4	4: 1-4	41: 55-39
Patriot	--	0	1: 0-1	1: 0-1	1: 0-1	1: 0-1	1: 0-1	1: 0-1	1: 0-1	1: 0-1	8: 0-8
Southeastern	3: 3-3	5: 2-5	4: 6-4	4: 8-4	4: 12-3	5: 11-5	4: 14-3	5: 5-5	5: 7-4	6: 10-6	45: 78-42
Southern	1: 0-1	1: 0-1	1: 1-1	1: 0-1	1: 0-1	1: 0-1	1: 0-1	1: 2-1	1: 0-1	1: 0-1	10: 3-10
Southland	1: 0-1	1: 0-1	1: 0-1	1: 0-1	1: 0-1	1: 0-1	1: 0-1	1: 0-1	1: 0-1	1: 0-1	10: 0-10
Southwest	3: 7-3	2: 4-2	2: 0-2	2: 0-2	1: 1-1	1: 1-1	2: 3-2	--	--	--	13: 16-13
Southwestern	1: 0-1	0	1: 0-1	1: 1-1	1: 0-1	1: 0-1	1: 0-1	1: 0-1	1: 0-1	1: 0-1	9: 1-9
Sun Belt	2: 0-2	1: 0-1	1: 1-1	2: 2-2	2: 0-2	1: 1-1	1: 0-1	1: 0-1	1: 0-1	1: 0-1	13: 4-13
West Coast	1: 3-1	1: 0-1	1: 0-1	1: 1-1	1: 0-1	2: 0-2	2: 1-2	1: 0-1	1: 0-1	1: 3-1	12: 8-12
Western Athletic	3: 0-3	3: 3-3	2: 2-2	3: 2-3	2: 0-2	2: 1-2	2: 3-2	3: 5-3	4: 6-4	3: 3-3	27: 25-27
Independents	1: 0-1	1: 0-1	0	0	0	0	0	0	--	0	2: 0-2
TOTAL	64:63-63	64: 63-63	64: 63-63	64: 63-63	64: 63-63	64: 63-63	64: 63-63	64: 63-63	64: 63-63	64: 63-63	640: 630-630

1939-99

Conference	1939-40s	1950s	1960s	1970s	1980s	1990s	TOTAL
America East				0	10: 4-10	10: 1-10	20: 5-20
American South					1: 1-1	2: 0-2	3: 1-3
Atlantic 10				3: 3-3	18: 16-18	33: 35-33	54: 54-54
Atlantic Coast		6: 9-5	10: 25-12	15: 23-15	50: 92-48	51: 105-48	132: 254-128
Atlantic Sun					9: 1-9	10: 1-10	19: 2-19
Big 12						14: 13-14	14: 13-14
Big East					45: 83-43	50: 73-49	95: 156-92
Big Eight	8: 10-9	9: 20-10	10: 10-12	12: 13-14	33: 47-32	32: 37-32	104: 137-109
Big Sky			2: 2-2	10: 5-12	10: 1-10	10: 2-10	32: 10-34
Big South					0	8: 0-8	8: 0-8
Big Ten	10: 16-9	10: 21-11	10: 25-9	15: 28-13	47: 71-45	58: 79-58	150: 240-145
Big West				11: 9-12	15: 14-15	14: 14-13	40: 37-40
Border		9: 0-10	3: 2-3				12: 2-13
Colonial				0	8: 9-8	10: 3-10	18: 12-18
Conference USA						15: 16-15	15: 16-15
East Coast		1: 0-2	10: 8-13	10: 0-10	10: 4-10	2: 0-2	33: 12-37
Florida Intercollegiate			1: 0-1				1: 0-1
Great Midwest						13: 16-13	13: 16-13
Horizon					9: 4-9	15: 7-15	24: 11-24
Indiana Collegiate			1: 2-1				1: 2-1
Ivy	6: 6-8	9: 5-12	9: 10-11	10: 10-12	10: 4-10	10: 3-10	54: 38-63
Ky. Intercollegiate	1: 0-1						1: 0-1
Little Three		1: 0-1					1: 0-1
Metro				8: 3-8	22: 35-20	14: 10-14	44: 48-42
Metro Atlantic					6: 0-6	11: 2-11	17: 2-17

Conference	1939-40s	1950s	1960s	1970s	1980s	1990s	TOTAL
Mid-American		7: 1-8	10: 5-13	10: 5-10	12: 2-12	13: 9-13	52: 22-56
Mid-Continent					4: 3-4	11: 4-11	15: 7-15
Mid-Eastern					9: 0-9	9: 1-9	18: 1-18
Missouri Valley	4: 9-2	10: 12-13	10: 21-11	12: 16-14	17: 6-17	15: 9-15	68: 73-72
Northeast				0	8: 1-8	10: 0-10	18: 1-18
Ohio Valley		5: 2-5	10: 7-13	10: 6-11	11: 5-11	10: 0-10	46: 20-50
Pacific-10	10: 14-11	10: 15-12	11: 28-9	13: 34-9	27: 19-27	41: 55-39	112: 165-107
Patriot						8: 0-8	8: 0-8
Presidents Athletic		1: 1-2					1: 1-2
Rocky Mountain		8: 6-10	1: 0-1				9: 6-11
Skyline Eight	11: 9-15	10: 6-14	3: 5-5				24: 20-34
Southeastern	4: 8-2	9: 15-9	10: 10-12	14: 17-15	43: 52-44	45: 78-42	125: 180-124
Southern	3: 2-4	10: 9-11	10: 9-11	10: 4-11	10: 1-10	10: 3-10	53: 28-57
Southland			1: 0-1	3: 4-4	10: 7-10	10: 0-10	24: 11-25
Southwest	10: 9-13	10: 9-14	10: 9-13	12: 8-13	23: 24-23	13: 16-13	78: 75-89
Southwestern					10: 3-10	9: 1-9	19: 4-19
Sun Belt				3: 3-4	20: 14-20	13: 4-13	36: 21-37
West Coast		7: 18-5	10: 8-12	11: 11-11	13: 2-13	12: 8-12	53: 47-53
Western Athletic			7: 4-11	14: 10-16	20: 16-20	27: 25-27	68: 55-74
W'ern N.Y. Little Three		3: 6-3					3: 6-3
Yankee		6: 1-7	8: 2-8	1: 1-1			15: 4-16
Independents	21: 18-27	64: 85-77	83: 88-96	86: 104-99	29: 20-29	2: 0-2	285: 315-330
TOTAL	88: 101-101	205: 241-241	240: 280-280	293: 317-317	569: 561-561	640: 630-630	2,035: 2,130-2,130

CONFERENCE TEAMS IN THE TOURNAMENT DURING THE 2000S

NOTE: These decade charts are based on on-the-court records that are not affected by later action such as vacating.

2000-09

Conference	2000	2001	2002	2003	2004	2005	2006	2007	2008	2009	TOTAL
America East	1: 0-1	1: 0-1	1: 0-1	1: 0-1	1: 0-1	1: 1-1	1: 0-1	1: 0-1	1: 0-1	1: 0-1	10: 1-10
Atlantic 10	3: 1-3	3: 4-3	1: 1-1	3: 1-3	4: 6-4	1: 0-1	2: 1-2	2: 1-2	3: 3-3	3: 3-3	25: 21-25
Atlantic Coast	3: 7-3	6: 11-5	4: 10-3	4: 5-4	6: 14-6	5: 12-4	4: 6-4	7: 7-7	4: 6-4	7: 9-6	50: 87-46
Atlantic Sun	1: 0-1	1: 1-1	1: 0-1	1: 0-1	1: 0-1	1: 0-1	1: 0-1	1: 0-1	1: 0-1	1: 0-1	10: 1-10
Big 12	6: 9-6	6: 3-6	6: 13-6	6: 14-6	4: 10-4	6: 6-6	4: 4-4	4: 6-4	6: 12-5	6: 11-6	54: 88-53
Big East	5: 8-5	5: 5-5	6: 6-6	4: 12-3	6: 12-5	6: 7-6	8: 11-8	6: 7-6	8: 11-8	7: 17-7	61: 96-59
Big Sky	1: 0-1	1: 0-1	1: 0-1	1: 0-1	1: 0-1	1: 0-1	1: 1-1	1: 0-1	1: 0-1	1: 0-1	10: 1-10
Big South	1: 0-1	1: 0-1	1: 0-1	1: 1-1	1: 0-1	1: 0-1	1: 0-1	1: 1-1	1: 0-1	1: 0-1	10: 2-10
Big Ten	6: 15-5	7: 10-7	5: 9-5	5: 8-5	3: 3-3	5: 12-5	6: 3-6	6: 9-6	4: 5-4	7: 9-7	54: 83-53
Big West	1: 0-1	1: 1-1	1: 0-1	1: 0-1	1: 1-1	2: 1-2	1: 0-1	1: 0-1	1: 0-1	1: 0-1	11: 3-11
Colonial	1: 0-1	1: 0-1	1: 1-1	1: 0-1	1: 0-1	1: 0-1	2: 4-2	2: 1-2	1: 0-1	1: 0-1	12: 6-12
Conference USA	4: 1-4	2: 3-2	3: 1-3	4: 5-4	6: 5-6	4: 6-4	2: 3-2	1: 3-1	1: 5-1	1: 2-1	28: 34-28
Horizon	1: 0-1	1: 1-1	1: 0-1	2: 2-2	1: 0-1	1: 2-1	1: 1-1	2: 2-2	1: 1-1	2: 1-2	13: 10-13
Ivy	1: 0-1	1: 0-1	1: 0-1	1: 0-1	1: 0-1	1: 0-1	1: 0-1	1: 0-1	1: 0-1	1: 0-1	10: 0-10
Metro Atlantic	1: 0-1	1: 0-1	1: 1-1	1: 0-1	1: 1-1	1: 0-1	1: 0-1	1: 1-1	1: 1-1	1: 1-1	10: 5-10
Mid-American	1: 0-1	1: 1-1	1: 3-1	1: 1-1	1: 0-1	1: 0-1	1: 0-1	1: 0-1	1: 0-1	1: 0-1	10: 5-10
Mid-Eastern	1: 0-1	1: 1-1	1: 0-1	1: 0-1	1: 1-1	1: 0-1	1: 0-1	1: 0-1	1: 0-1	1: 0-1	10: 2-10
Missouri Valley	2: 0-2	2: 1-2	2: 3-2	2: 0-2	2: 0-2	3: 1-3	4: 4-4	2: 2-2	1: 0-1	1: 0-1	21: 11-21
Mountain West	2: 1-2	1: 0-1	3: 1-3	3: 1-3	3: 0-3	2: 2-2	2: 0-2	2: 2-2	2: 1-2	2: 0-2	22: 8-22
Northeast	1: 0-1	1: 0-1	1: 0-1	1: 0-1	1: 0-1	1: 0-1	1: 1-1	1: 0-1	1: 1-1	1: 0-1	10: 2-10
Ohio Valley	1: 0-1	1: 0-1	1: 0-1	1: 0-1	1: 0-1	1: 0-1	1: 0-1	1: 0-1	1: 0-1	1: 1-1	10: 1-10
Pacific-10	4: 4-4	5: 13-5	6: 9-6	5: 6-5	3: 1-3	4: 5-4	4: 8-4	6: 10-6	6: 8-6	6: 6-6	49: 70-49
Patriot	1: 0-1	1: 0-1	1: 0-1	1: 0-1	1: 0-1	1: 1-1	1: 1-1	1: 0-1	1: 0-1	1: 0-1	10: 2-10
Southeastern	6: 11-6	6: 5-6	6: 5-6	6: 6-6	6: 7-6	5: 5-5	6: 13-5	5: 11-4	6: 4-6	3: 1-3	55: 68-53
Southern	1: 0-1	1: 0-1	1: 0-1	1: 0-1	1: 0-1	1: 0-1	1: 0-1	1: 0-1	1: 3-1	1: 0-1	10: 3-10
Southland	1: 0-1	1: 1-1	1: 0-1	1: 0-1	1: 0-1	1: 0-1	1: 1-1	1: 0-1	1: 0-1	1: 0-1	10: 2-10
Southwestern	1: 0-1	1: 0-1	1: 0-1	1: 0-1	1: 0-1	1: 0-1	1: 0-1	1: 0-1	1: 0-1	1: 0-1	10: 0-10
Summit	1: 0-1	1: 0-1	1: 0-1	1: 0-1	1: 0-1	1: 1-1	1: 0-1	1: 0-1	1: 0-1	1: 0-1	10: 1-10
Sun Belt	1: 0-1	1: 0-1	1: 0-1	1: 0-1	1: 0-1	1: 0-1	1: 0-1	1: 0-1	2: 2-2	1: 1-1	11: 3-11
West Coast	2: 3-2	1: 2-1	2: 0-2	2: 1-2	1: 1-1	2: 1-2	1: 2-1	1: 0-1	3: 1-3	1: 2-1	16: 13-16
Western Athletic	2: 3-2	2: 1-2	2: 1-2	1: 1-1	2: 2-2	2: 1-2	2: 0-2	2: 1-2	1: 0-1	1: 0-1	17: 10-17
Independents	0	0	0	0	0	0	0	0	0	0	0: 0-0

Conference	2000	2001	2002	2003	2004	2005	2006	2007	2008	2009	TOTAL
TOTAL	64: 63-63	65: 64-64	65: 64-64	65: 64-64	65: 64-64	65: 64-64	65: 64-64	65: 64-64	65: 64-64	65: 64-64	649: 639-639

2010-15

	2010	2011	2012	2013	2014	2015	TOTAL
America East	1: 0-1	1: 0-1	1: 1-1	1: 0-1	1:1-1	1:0-1	6: 2-6
American Athletic					4:9-3	2:1-2	6:10-4
Atlantic 10	3: 2-3	3: 3-3	4: 3-4	5: 7-5	6:4-6	3:2-3	24: 21-24
Atlantic Coast	6: 9-5	4: 8-4	5: 6-5	4: 6-4	6:6-6	6:17-5	31: 52-28
Atlantic Sun	1: 0-1	1: 0-1	1: 0-1	1: 2-1	1:1-1	1:0-1	6: 3-6
Big 12	7: 9-7	5: 5-5	6: 10-6	5: 3-5	7:6-7	7:5-7	37: 38-37
Big East	8: 8-8	11: 13-10	9: 14-9	8: 13-7	4:2-4	6:5-6	46: 55-44
Big Sky	1: 0-1	1: 0-1	1: 0-1	1: 0-1	1:0-1	1:0-1	6: 0-6
Big South	1: 0-1	1: 1-1	1: 0-1	1: 0-1	1:0-1	1:0-1	6: 1-6
Big Ten	5: 9-5	7: 7-7	6: 11-6	7: 14-7	6:10-6	7:12-7	38: 63-38
Big West	1: 0-1	1: 0-1	1: 0-1	1: 0-1	1:1-1	1:0-1	6: 1-6
Colonial	1: 1-1	3: 6-3	1: 1-1	1: 1-1	1:0-1	1:0-1	8: 9-8
Conference USA	2: 0-2	2: 0-2	2: 0-2	1: 1-1	1:0-1	1:1-1	9: 2-9
Horizon	1: 5-1	1: 5-1	1: 0-1	1: 0-1	1:0-1	1:0-1	6: 10-6
Ivy	1: 2-1	1: 0-1	1: 0-1	1: 1-1	1:1-1	1:0-1	6: 4-6
Metro Atlantic	1: 0-1	1: 0-1	2: 0-2	1: 0-1	1:0-1	1:0-1	7: 0-7
Mid-American	1: 0-1	1: 0-1	1: 2-1	1: 0-1	1:0-1	1:0-1	6: 2-6
Mid-Eastern	1: 1-1	1: 0-1	1: 1-1	1: 1-1	1:0-1	1:1-1	6: 4-6
Missouri Valley	1: 2-1	1: 0-1	2: 1-2	2: 5-2	1:1-1	2:3-2	9:12-9
Mountain West	4: 2-4	3: 4-3	4: 1-4	5: 2-5	2:2-2	3:1-3	21: 12-21
Northeast	1: 0-1	1: 0-1	1: 0-1	1: 0-1	1:0-1	1:0-1	6: 0-6
Ohio Valley	1: 1-1	1: 1-1	1: 1-1	1: 0-1	1:0-1	1:0-1	6: 3-6
Pac-12	2: 3-2	4: 5-4	2: 1-2	5: 5-5	6:8-7	4:8-4	23: 30-24
Patriot	1: 0-1	1: 0-1	1: 1-1	1: 0-1	1:0-1	1:0-1	6: 1-6
Southeastern	4: 6-4	5: 7-5	4: 10-3	3: 4-3	3:12-3	5:6-5	29: 45-23
Southern	1: 0-1	1: 0-1	1: 0-1	1: 0-1	1:0-1	1:0-1	6: 0-6
Southland	1: 0-1	1: 1-1	1: 0-1	1: 0-1	1:1-1	1:0-1	6: 2-6
Southwestern	1: 1-1	1: 0-1	1: 0-1	1: 0-1	1:0-1	1:0-1	6: 1-6
Summit	1: 0-1	1: 0-1	1: 0-1	1: 0-1	1:1-1	1:0-1	6: 1-6
Sun Belt	1: 0-1	1: 0-1	1: 1-1	2: 0-2	1:0-1	1:1-1	7: 2-7
West Coast	2: 3-2	1: 1-1	3: 2-3	2: 2-2	2:1-2	2:3-2	12: 12-12
Western Athletic	2: 0-2	1: 0-1	1: 0-1	1: 0-1	1:0-1	1:0-1	7: 0-7
Independents	0: 0-0	0: 0-0	0: 0-0	0: 0-0	0:0-0	0:0-0	0: 0-0
TOTAL	65: 64-64	68: 67-674	68: 67-674	68: 67-674	68: 67-674	68: 67-674	410: 398-398

ALL-TIME TOTALS

NOTE: This chart is based on on-the-court records that are not affected by later action such as vacating.

Conference	1900s	2000s	ALL-TIME
America East	20: 5-20	16: 3-16	36: 8-36
American Athletic		6:10-4	6:10-4
Atlantic 10	54: 54-54	49: 42-49	103: 96-103
Atlantic Coast	132: 254-128	91: 139-75	213: 393-203
Atlantic Sun	19: 2-19	16: 4-16	35: 6-35
Big 12	14: 13-14	91: 126-90	105: 139-104
Big East	95: 156-92	107: 151-103	202: 307-195
Big Sky	32: 10-34	16: 1-16	48: 11-50
Big South	8: 0-8	16: 3-16	24: 3-24
Big Ten	150: 240-145	92: 146-91	242: 386-236
Big West	40: 37-40	17: 4-17	57: 41-57
Colonial	18: 12-18	20: 15-20	38: 27-38
Conference USA	15: 16-15	37: 36-37	52: 52-52
Horizon	24: 11-24	19: 20-19	43: 31-43
Ivy	54: 38-63	16: 5-16	70: 42-79
Metro Atlantic	17: 2-17	17: 5-17	34: 7-34
Mid-American	52: 22-56	16: 7-16	68: 29-72
Mid-Eastern	18: 1-18	16: 6-16	34: 7-34

Conference	1900s	2000s	ALL-TIME
Missouri Valley	68: 73-72	30: 23-30	99: 96-102
Mountain West		43: 20-43	43: 20-43
Northeast	18: 1-18	16: 2-16	34: 3-34
Ohio Valley	46: 20-50	16: 4-16	62: 24-66
Pac-12	112: 165-107	72: 100-73	184: 265-180
Patriot	8: 0-8	16: 3-16	24: 3-24
Southeastern	125: 180-124	79: 113-76	204: 293-200
Southern	53: 28-57	16: 3-16	69: 31-73
Southland	24: 11-25	17: 4-17	41: 15-42
Southwestern	19: 4-19	16: 1-16	35: 5-35
Summit	15: 7-15	16: 2-16	31: 9-31
Sun Belt	36: 21-37	18: 5-18	54: 26-55
West Coast	53: 47-53	26: 24-26	80: 71-79
Western Athletic	68: 55-74	25: 11-25	93: 66-99
Independents	285: 315-330	0: 0-0	285: 315-330
Defunct Conferences	343: 330-376	0: 0-0	343: 330-376

DECADE-BY-DECADE RECORDS

Conference	1980s	1990s	2000s	2010's	Total
American Athletic	—	—	—	5:16-3	5:16-3
America East	—	9:1-9	11:2-11	7:1-7	27:4-27
Atlantic Coast	29:23-29	44:75-43	55:98-54	37:63-37	165:259-163
Atlantic Sun	—	6:2-6	10:0-10	6:1-6	22:3-22
Atlantic 10	17:16-17	26:20-26	24:13-24	15:14-15	82:63-82
Big East	12:2-12	26:48-25	63:118-57	36:65-34	137:233-128
Big Sky	1:1-1	11:3-11	10:0-10	6:0-6	28:4-28
Big South	—	6:0-6	10:2-10	6:0-6	22:2-22
Big Ten	18:17-18	45:54-44	49:65-49	34:32-34	146:168-145
Big 12	—	15:16-15	62:91-61	39:50-38	116:157-114
Big West	9:11-9	16:8-16	10:4-10	6:0-6	41:23-41
Colonial	4:5-4	12:15-12	13:7-13	6:0-6	35:27-35
Conference USA	—	17:5-17	26:14-26	7:2-7	50:21-50
Horizon	—	8:0-8	10:2-10	6:3-6	24:5-24
Ivy	1:0-1	6:1-6	10:0-10	6:0-6	23:1-23
Metro Atlantic	8:1-8	10:0-10	11:3-11	6:0-6	35:4-35
Mid-American	8:1-8	12:4-12	10:3-10	6:0-6	36:8-36
Mid-Eastern	2:1-2	6:0-6	10:0-10	6:0-6	24:1-24
Missouri Valley	9:5-9	15:13-15	13:6-13	7:2-7	44:26-44
Mountain West	—	—	27:17-27	7:2-7	34:19-34
Northeast	—	6:0-6	10:0-10	6:0-6	22:0-22
Ohio Valley	9:4-9	11:1-11	10:0-10	6:0-6	36:5-36
Pac-12	8:9-8	43:59-42	37:48-37	21:36-21	109:152-108
Patriot	—	7:1-7	10:0-10	6:0-6	23:1-23
Southeastern	44:69-42	64:125-60	62:124-60	40:64-40	210:382-202
Southern	1:0-1	10:0-10	10:1-10	6:0-6	27:1-27
Southland	8:7-8	11:7-11	10:1-10	6:0-6	35:15-35
Southwestern	2:0-2	6:0-6	10:0-10	6:0-6	24:0-24
Summit	—	8:1-8	10:1-10	6:0-6	24:2-24
Sun Belt	12:18-11	18:35-18	13:11-13	9:2-9	52:66-51
West Coast	—	13:3-13	12:2-12	10:4-10	35:9-35
Western Athletic	—	18:8-18	12:7-12	8:0-8	38:15-38
Independents	19:31-18	1:1-1	—	—	20:32-19
*American South	2:8-1	3:6-3	—	—	5:14-4
*Big Eight	16:10-16	20:16-20	—	—	36:26-36
*Cosmopolitan	1:1-1	—	—	—	1:1-1
*East Coast	1:0-1	—	—	—	1:0-1
*Great Midwest	—	7:2-7	—	—	7:2-7
*High Country	7:0-7	1:0-1	—	—	8:0-8
*Metro	13:2-13	13:9-13	—	—	26:11-26
*Mountain West Athletic	6:2-6	—	—	—	6:2-6
*North Star	—	4:3-4	—	—	4:3-4

Conference	1980s	1990s	2000s	2010's	Total
*Northern California	1:0-1	—	—	—	1:0-1
*Northern Pacific	5:2-5	—	—	—	5:2-5
*Pacific West	1:4-1	—	—	—	1:4-1
*Southwest	12:17-11	21:24-20	—	—	33:41-31
*Western Collegiate	13:25-12	—	—	—	13:25-12

**No longer an active women's conference*

TOURNAMENT FIELD BY STATE

MOST SCHOOLS FROM ONE STATE IN ONE TOURNAMENT

7	California, 2002 (California, UC Santa Barbara, Pepperdine, San Diego St., Southern California, Stanford, UCLA)
7	Texas, 2010 (Baylor, Houston, North Texas, Sam Houston St., Texas, Texas A&M, UTEP)
6	California, 1997 (California, Pacific, St. Mary's, Southern California, Stanford, UCLA)
6	California, 2001 (California, Cal St. Northridge, Fresno St., Southern California, Stanford, UCLA)
6	California, 2008 (Cal St. Fullerton, St. Mary's, San Diego, Southern California, Stanford, UCLA)
6	Indiana, 2000 (Ball St., Butler, Indiana, Indiana St., Purdue, Valparaiso)
6	North Carolina, 2002 (Charlotte, Davidson, Duke, North Carolina St., UNC Wilmington, Wake Forest)
5	California, 1979 (Pacific, Pepperdine, San Francisco, Southern California, UCLA)
5	California, 1996 (California, San Jose St., Santa Clara, Stanford, UCLA)
5	California, 2013 (California, Pacific, San Diego St., St. Mary's, UCLA)
5	Indiana, 2003 (Butler, Indiana, IUPUI, Notre Dame, Purdue)
5	Louisiana, 1993 (La.-Monroe, LSU, New Orleans, Southern U., Tulane)
5	Michigan, 1998 (Detroit, Eastern Mich., Michigan, Michigan St., Western Mich.)
5	New York, 2000 (Hofstra, Iona, St. Bonaventure, St. John's, Syracuse)
5	North Carolina, 1986 (Davidson, Duke, North Carolina, N.C. A&T, North Carolina St.)
5	North Carolina, 1988 (Charlotte, Duke, North Carolina, N.C. A&T, North Carolina St.)
5	North Carolina, 1992 (Campbell, Charlotte, Duke, North Carolina, Wake Forest)
5	North Carolina, 1996 (Duke, North Carolina, UNC Greensboro, Wake Forest, Western Caro.)
5	North Carolina, 2001 (Charlotte, Duke, North Carolina, UNC Greensboro, Wake Forest)
5	North Carolina, 2003 (Duke, UNC Asheville, UNC Wilmington, North Carolina St., Wake Forest)
5	North Carolina, 2004 (Charlotte, Duke, North Carolina, North Carolina St., Wake Forest)
5	North Carolina, 2005 (Charlotte, Duke, North Carolina, North Carolina St., Wake Forest)
5	North Carolina, 2006 (Davidson, Duke, North Carolina, UNC Wilmington, North Carolina St.)
5	North Carolina, 2012 (Davidson, Duke, North Carolina, UNC Asheville, North Carolina St.)
5	North Carolina, 2013 (Davidson, Duke, North Carolina, N.C. A&T, North Carolina St.)
5	Ohio, 2009 (Akron, Cleveland St., Dayton, Ohio St., Xavier)
5	Pennsylvania, 1982 (Penn, Pittsburgh, Robert Morris, Saint Joseph's, Villanova)
5	Pennsylvania, 1988 (La Salle, Lehigh, Pittsburgh, Temple, Villanova)
5	Pennsylvania, 1991 (Penn St., Pittsburgh, Saint Francis, Temple, Villanova)
5	Pennsylvania, 2010 (Lehigh, Pittsburgh, Robert Morris, Temple, Villanova)
5	Pennsylvania, 2011 (Bucknell, Penn St., Pittsburgh, Temple, Villanova)
5	Pennsylvania, 2013 (Bucknell, La Salle, Pittsburgh, Temple, Villanova)
5	Tennessee, 1989 (East Tenn. St., Memphis, Middle Tenn., Tennessee, Vanderbilt)
5	Tennessee, 2008 (Austin Peay, Belmont, Memphis, Tennessee, Vanderbilt)
5	Texas, 1988 (Baylor, North Texas, SMU, UTEP, UTSA)
5	Texas, 2007 (North Texas, Texas, Texas A&M, A&M-Corpus Christi, Texas Tech)
5	Virginia, 2011 (George Mason, Hampton, Old Dominion, Richmond, VCU)
5	Indiana, 2015 (Butler, Indiana, Notre Dame, Purdue, Valparaiso)
5	Texas, 2015 (Baylor, SMU, Stephen F. Austin, Texas, Texas Southern,

MOST SCHOOLS FROM ONE STATE ALL-TIME

23	Texas
21	California
20	New York
15	North Carolina
15	Pennsylvania
12	Louisiana
12	Ohio
12	Virginia
10	Florida
10	Tennessee
9	Alabama
9	Illinois
9	Indiana
9	Massachusetts
9	South Carolina
8	Maryland

8	Michigan
7	New Jersey
6	Kentucky
6	Mississippi
5	District of Columbia
5	Georgia
5	Oklahoma
5	Utah
5	Washington
4	Arkansas
4	Colorado
4	Connecticut
4	Iowa
4	Kansas
4	Missouri
4	Oregon
4	Wisconsin
3	Arizona
3	Idaho
3	Rhode Island
2	Delaware

2	Montana
2	Nebraska
2	Nevada
2	New Mexico
2	West Virginia
1	Hawaii
1	Minnesota
1	New Hampshire
1	North Dakota
1	South Dakota
1	Vermont
1	Wyoming

TELEVISED COLLEGE BASKETBALL GAMES

HIGHEST-RATED

	Date	Game	Round	Network	Rating/ Share	Homes
1.	3/26/1979	Michigan St. vs. Indiana St.	CH	NBC	24.1/38	17,950,000
2.	4/1/1985	Georgetown vs. Villanova	CH	CBS	23.3/33	19,780,000
3.	4/6/1992	Duke vs. Michigan	CH	CBS	22.7/35	20,910,000
4.	4/4/1983	North Carolina St. vs. Houston	CH	CBS	22.3/32	18,580,000
5.	4/5/1993	North Carolina vs. Michigan	CH	CBS	22.2/34	20,670,000
6.	4/4/1994	Arkansas vs. Duke	CH	CBS	21.6/33	20,350,000
6.	3/29/1982	North Carolina vs. Georgetown	CH	CBS	21.6/31	17,600,000
8.	4/3/1989	Michigan vs. Seton Hall	CH	CBS	21.3/33	19,260,000
8.	3/31/1975	UCLA vs. Kentucky	CH	NBC	21.3/33	14,590,000
10.	3/31/1986	Louisville vs. Duke	CH	CBS	20.7/31	17,780,000
10.	3/30/1981	Indiana vs. North Carolina	CH	NBC	20.7/29	16,100,000
12.	3/26/1973	UCLA vs. Memphis	CH	NBC	20.5/32	13,280,000
13.	3/29/1976	Indiana vs. Michigan	CH	NBC	20.4/31	14,200,000
14.	4/2/1990	UNLV vs. Duke	CH	CBS	20.0/31	18,420,000
15.	3/27/1978	Kentucky vs. Duke	CH	NBC	19.9/31	14,510,000
15.	3/25/1974	North Carolina St. vs. Marquette	CH	NBC	19.9/30	13,170,000
17.	3/24/1980	Louisville vs. UCLA	CH	NBC	19.8/30	15,110,000
18.	4/2/1984	Georgetown vs. Houston	CH	CBS	19.7/29	16,510,000
19.	3/30/1987	Syracuse vs. Indiana	CH	CBS	19.6/28	17,130,000
20.	4/1/1991	Duke vs. Kansas	CH	CBS	19.4/30	18,060,000
21.	4/3/1995	UCLA vs. Arkansas	CH	CBS	19.3/30	18,410,000
21.	3/28/1977	Marquette vs. North Carolina	CH	NBC	19.3/29	13,740,000
23.	3/31/1997	Arizona vs. Kentucky	CH	CBS	18.9/31	18,290,000
24.	4/4/1988	Kansas vs. Oklahoma	CH	CBS	18.8/30	16,660,000
25.	4/1/1996	Kentucky vs. Syracuse	CH	CBS	18.3/29	17,540,000

CH, national championship game; NSF, national semifinal game.



TV's highest-rated college basketball game ever had people tuning in to see the matchup of a pair of 33s, Magic Johnson of Michigan State (left) and Larry Bird of Indiana State (right). Of all the televisions across the country turned on during game time, 38 percent were tuned to Michigan State's 75-64 victory over Indiana State to win the 1979 title.

Photo by Rich Clarkson/NCAA Photos

FINANCIAL ANALYSIS

DIVISION I MEN'S BASKETBALL, 1970-2015

Year	Teams	Dates	Total Paid Attendance	Average Attendance	Ticket Sales	Avg. Per Ticket	Television Revenue	Other Revenue	Gross Receipts
1970	25	16	146,794	9,175			\$550,000		\$1,374,976
1971	25	16	207,200	12,950			726,500		1,937,009
1972	25	16	147,304	9,207			743,500		1,741,442
1973	25	16	163,160	10,198			1,165,755		2,301,205
1974	25	16	154,112	9,632			1,240,999		2,314,236
1975	32	18	183,857	10,214			2,530,000		3,972,859
1976	32	18	202,502	11,250			2,590,000		4,286,456
1977	32	18	241,610	13,423	\$1,880,190	\$7.78	4,041,063	\$191,788	6,113,041
1978	32	18	227,149	12,619	1,805,399	7.95	4,690,684	133,394	6,629,477
1979	40	22	262,101	11,914	2,482,528	9.47	5,159,473	267,533	7,909,534
1980	48	26	321,260	12,356	3,113,214	9.69	8,856,948	186,840	12,157,002
1981	48	26	347,414	13,362	3,769,732	10.85	10,317,521	332,233	14,419,486
1982	48	26	427,251	16,433	4,987,948	11.67	14,630,849	487,333	20,106,130
1983	52	28	364,356	13,013	4,482,242	12.30	16,878,979	395,065	21,756,286
1984	53	28	397,481	14,196	5,666,841	14.26	20,137,980	1,079,361	26,884,182
1985	64	34	422,519	12,427	5,846,704	13.84	28,327,009	654,100	34,827,813
1986	64	34	499,704	14,697	7,382,986	14.77	33,031,128	746,021	41,160,135
1987	64	34	654,744	19,257	10,623,809	16.23	36,635,300	1,833,096	49,092,205
1988	64	34	558,998	16,441	9,157,202	16.38	57,789,600	1,283,711	68,230,513
1989	64	34	613,242	18,037	10,916,138	17.80	57,161,500	2,336,767	70,414,405
1990	64	34	537,138	15,798	9,845,904	18.33	63,505,000	2,827,888	76,178,792
1991	64	34	665,707	19,580	14,401,237	21.63	112,437,757	3,278,202	17,679,439
1992	64	34	580,462	17,072	12,367,201	21.31	120,060,000	2,983,944	15,351,145
1993	64	34	707,719	20,815	15,819,943	22.35	129,060,000	3,093,886	18,913,829
1994	64	34	578,007	17,000	13,847,926	23.96	137,060,000	4,000,648	17,848,574
1995	64	34	540,101	15,885	14,114,931	26.13	166,200,000	4,331,481	18,446,412
1996	64	34	631,834	18,583	17,464,818	27.64	178,300,000	4,819,262	22,284,080
1997	64	34	646,531	19,016	21,463,044	33.20	188,400,000	1,566,609	23,029,653
1998	64	34	663,876	19,526	24,693,678	37.20	200,900,000	760,508	25,454,186
1999	64	34	720,685	21,197	26,671,587	37.01	213,800,000	476,158	27,147,745
2000	64	34	624,777	18,375	25,079,444	40.14	227,700,000	500,250	25,579,694
2001	65	35	612,089	17,488	27,502,995	44.93	242,100,000	379,337	27,882,332
2002	65	35	720,436	20,584	35,234,633	48.91	272,784,046	410,004	35,644,637
2003	65	35	594,405	16,983	32,250,151	54.26	370,044,403	461,401	32,711,552
2004	65	35	585,106	16,717	37,679,509	64.53	400,000,000	357,702	38,037,209
2005	65	35	572,141	16,347	36,205,675	63.28	432,000,000	1,068,982	37,274,657
2006	65	35	574,913	16,426	41,224,005	71.70	453,000,000	1,340,241	42,564,246
2007	65	35	696,622	19,903	47,001,315	67.47	503,000,000	6,690,732	53,311,326
2008	65	35	660,368	18,868	51,452,667	77.92	543,800,000	7,414,871	60,859,256
2009	65	35	697,205	19,920	62,667,481	89.88	571,000,000	7,469,517	70,136,998
2010	65	35	702,509	20,071	62,306,854	88.69	633,800,000	8,610,406	70,917,260
2011	68	37	673,817	18,211	65,016,955	96.49	653,000,000	8,714,212	73,731,167
2012	68	37	780,098	21,084	67,181,753	86.12	670,000,000	10,416,860	77,598,613
2013	68	37	798,531	21,582	71,712,505	89.81	684,300,000	16,070,886	87,783,391
2014	68	36	739,189	20,533					
2015	68	36	739,798	20,550					

Note: Beginning in 1991, in accordance with the revenue-distribution plan adopted by the then-NCAA Executive Committee, television rights fees were no longer included in the gross receipts. Money is distributed to conferences and independent institutions for their tournament participation, based upon a rolling six-year average.

TOURNAMENT FACTS

GAME MILESTONES

- 1 Villanova defeated Brown, 42-30, March 17, 1939, in Philadelphia. In the second game of the doubleheader, Ohio State defeated Wake Forest, 64-52.
- 50 Dartmouth defeated Ohio State, 60-53, in the Eastern regional final March 28, 1944, in New York.
- 100 Illinois defeated Oregon State, 57-53, in the national third-place game in March 1949 in Seattle.
- 200 Bradley defeated Southern California, 74-72, in the national semifinal game March 19, 1954, in Kansas City, Missouri.
- 300 Temple defeated Maryland, 71-67, in the fifth of eight regional semifinal games March 14, 1958. The East region game took place in Charlotte, North Carolina.
- 400 Wake Forest defeated Yale, 92-82 in overtime, in the first game of the 1962 tournament. The East region game took place in Philadelphia and was the first of seven first-round games played March 12.
- 500 Providence defeated Saint Joseph's, 81-73 in overtime, in an East region semifinal game in College Park, Maryland, March 12, 1965. The game was the fifth of eight regional semifinal games that day.
- 600 New Mexico State defeated BYU, 74-62, March 8, 1969, in Las Cruces, New Mexico. The West region game was the seventh of nine first-round games played that day.
- 700 Louisiana-Lafayette defeated Texas, 100-70, in Ames, Iowa, in a regional third-place game March 1, 1972. The Midwest region game was the third of four regional third-place games played that day, along with four regional finals.
- 800 Kentucky defeated Syracuse, 95-79, in the national semifinal game March 29, 1975, played in San Diego.
- 900 St. John's (New York) defeated Temple, 75-70, March 9 in the first game of the 1979 tournament. The East region game took place in Raleigh, North Carolina.
- 1,000 Villanova defeated Houston, 90-72, March 13, 1981, in Charlotte, North Carolina. The East region game was the fifth of eight first-round games played that day.
- 1,100 Iowa defeated Utah State, 64-59, March 18, 1983, in Louisville, Kentucky. The Midwest region game was the sixth of eight first-round games played that day.
- 1,200 Illinois State defeated Southern California, 58-55, March 14, 1985, in Tulsa, Oklahoma. The Midwest region game was the 15th of 16 first-round games played that day.
- 1,300 Louisville defeated North Carolina, 94-79, March 20, 1986, in Houston. The West region semifinal game was the fourth of four games played that day.
- 1,400 Maryland defeated UC Santa Barbara, 92-82, March 18, 1988, in Cincinnati. The Southeast region game was the 10th of 16 first-round games played that day.
- 1,500 Michigan defeated Seton Hall, 80-79 in overtime, for the national championship April 3, 1989, in Seattle. It was the first time in tournament history that a first-year head coach, Steve Fisher, won the national title.
- 1,600 Temple defeated Richmond, 77-64, March 16, 1991, in East Rutherford, New Jersey. The East region game was the fifth of eight second-round games played that day.
- 1,700 In one of the biggest upsets in tournament history, Santa Clara defeated Arizona, 64-61, March 18, 1993, in Salt Lake City. The West region game was the 11th of 16 first-round games played that day. It was the second time in tournament history that a No. 15 seed defeated a No. 2 seed.
- 1,800 In the game to decide the final team to make the 1994 "Sweet 16," Louisville defeated Minnesota, 60-55, March 20 in Sacramento, California. The West region game was the final game of the second round and the fourth game in the tournament played that day.
- 1,900 Iowa State defeated California, 74-64, March 14, 1996, in Dallas. The Midwest region game was the 12th of 16 first-round games played that day.
- 2,000 In the game to decide the final team to make the 1997 Final Four, Arizona defeated Providence, 96-92 in overtime, March 23 in Birmingham, Alabama. The Southeast regional final was the second and final game played in the tournament that day. Arizona went on to win its first national championship in basketball.
- 2,100 In the first game of the 1999 second round, St. John's (New York) defeated Indiana, 86-61, March 13 in the South region in Orlando, Florida.
- 2,200 In the seventh game of the 2001 first round, Final Four-bound Maryland got by George Mason, 83-80, March 15 in the West region in Boise, Idaho.
- 2,300 In the 11th game of the 2002 second round, Illinois defeated Creighton, 72-60, March 17 in Chicago.
- 2,400 In the 14th game of the 2004 first round, Air Force, making its first tournament appearance since 1962, fell to North Carolina, 63-52, March 18 in Denver.
- 2,500 In the second of four games played March 24, of the 2005 regional semifinals, top-ranked and No. 1-seed Illinois defeated Milwaukee, 77-63, in Chicago.
- 2,600 In the sixth of 16 first-round games March 16, 2007, tournament newcomer and 15th-seed Texas A&M-Corpus Christi gave No. 2-seed Wisconsin a scare. The Islanders jumped out to a 25-7 lead and led by eight at halftime. But it was all Badgers in the second half as they came back for the 76-63 win in Chicago.
- 2,700 In the last 2008 regional final, Memphis completed the No. 1-seed sweep by defeating No. 2-seed Texas, 85-67, March 30 in Houston. It was the first time all four No. 1 seeds advanced to the Final Four.
- 2,800 In the 14th game played of the first round March 19, 2010, No. 2-seed Ohio State handled UC Santa Barbara, 68-51. The Midwest region game was played in Milwaukee.
- 2,900 In the 2011 championship game played in Houston April 4, No. 3-seed UConn won, 53-41, over Butler, which was making its second straight appearance in the title game.
- 3,000 In the 13th game of 16 Friday second-round games March 22, 2013, No. 7-seed San Diego State defeated No. 10-seed Oklahoma, 70-55, in a South region game in Philadelphia.

TOURNAMENT HISTORY

- 1939 The first National Collegiate men's basketball tournament was held. For the first 12 years, district playoffs often were held with the winner entering an eight-team field for the championship. The district games were not considered a part of the tournament. The winners of the East and West regionals were the only two teams to advance to the final site.
During the title game, the championship trophy was sitting on a table next to the court when Oregon's Bobby Anet dove for a loose ball and knocked the trophy over, splitting it in half. Oregon went on to win the game and both halves of the trophy.
- 1940 The National Association of Basketball Coaches held its annual convention at the site of the national finals for the first time. It has been held in conjunction with the tournament ever since.
- 1946 The championship game was televised locally for the first time in New York City by WCBS-TV as Oklahoma State defeated North Carolina, 43-40. The initial viewing audience was estimated to be 500,000.
This was the first time four teams advanced to the final site. With only Eastern and Western regionals, the two regional champions played for the national title while the regional runners-up played for third place.
- 1950 CCNY became the only team to win both national postseason tournaments: the NCAA tournament and the National Invitational Tournament (NIT).
- 1951 The field was expanded to 16 teams, with 10 conference champions qualifying automatically for the first time. Those 10 conferences were: Big Seven (Big Eight), Big Ten, Border, Eastern (Ivy), Missouri Valley, Mountain States (also known as Skyline), Pacific Coast (Pac 12), Southeastern, Southern and Southwest.
- 1952 Tournament games were televised regionally for the first time.
The number of regional sites was changed from two to four, with the four winners advancing to the finals. This change led to the first true Final Four as the national semifinals and national final format began.
- 1953 The bracket was expanded from 16 teams to 22 and fluctuated between 22 and 25 teams until 1974.
Teams were limited to one national postseason tournament. No longer could teams play in both the NCAA tournament and the National Invitation Tournament (NIT).
- 1954 The Tuesday-Wednesday format for the semifinals and the final game was changed to Friday-Saturday.

- The championship game was televised nationally for the first time as La Salle defeated Bradley, 92-76, in Kansas City, Missouri.
- 1957** The largest media group to date assembled for the championship game in Kansas City, Missouri. Coverage included an 11-station television network, 64 newspaper writers and live radio broadcasts on 73 stations in 11 states.
- 1963** A contract to run through 1968 was worked out with Sports Network for the championship game to be televised nationally. Television rights totaled \$140,000.
- For the first time, sites for the tournament competition were selected two years in advance.
- 1966** Net income for the entire tournament exceeded \$500,000 for the first time.
- A television-blackout provision requiring a 48-hour advance sellout was adopted.
- 1969** The Friday-Saturday format for the semifinals and the final game was changed to Thursday-Saturday.
- NBC was selected to televise the championship at television rights totaling \$547,500, exceeding \$500,000 for the first time. The tournament's net income of \$1,032,915 was the first time above the million-dollar mark.
- 1971** NBC recorded the largest audience ever for a basketball network telecast during the semifinals as 9,320,000 homes saw the game.
- 1973** The Thursday-Saturday format for the semifinals and the championship game was changed to Saturday-Monday.
- Television rights totaled \$1,165,755, exceeding \$1 million for the first time. NBC reported that the championship game was the highest-rated basketball telecast of all time. The contest received a rating of 20.5 and was seen by 13,580,000 television households reaching a total audience of 39 million people. Also for the first time, the championship game was televised in prime time.
- TVS, with the approval of NBC, agreed to televise those games not carried by NBC for a two-year period at the rights fee of \$65,000 per year.
- First-round byes were determined on the basis of the conference's won-lost record during the past 10 years in NCAA tournament play.
- The first public draw to fill oversubscribed orders for Final Four game tickets was administered by the committee for the 1974 championship.
- 1974** The bracket rotation was changed for the first time, eliminating East versus West bracketing in effect since 1939. East played West and Midwest played Midwest in the national semifinals.
- The Eastern College Athletic Conference was divided to receive multiple automatic-qualification berths in the tournament.
- 1975** A 32-team bracket was adopted and one team other than the conference champion could be chosen at large from the same conference for the first time.
- Locker rooms were opened to media representatives after a 10-minute cooling-off period.
- The term "Final Four" first appeared in an NCAA publication, the 1975 Official Collegiate Basketball Guide. On Page 5 in the National Preview-Review section written by Ed Chay of the Cleveland Plain Dealer, Chay wrote, "Outspoken Al McGuire of Marquette, whose team was one of the final four in Greensboro, was among several coaches who said it was good for college basketball that UCLA was finally beaten." The first time Final Four was capitalized was in the 1978 basketball guide.
- 1976** The rights for the NCAA Radio Network were awarded to Host Communications, Inc., of Lexington, Kentucky.
- Regional third-place games were eliminated.
- For the first time, two teams from the same conference (Big Ten) played in the national championship game, with Indiana defeating Michigan.
- 1977** NBC televised 23 hours and 18 minutes of tournament programming.
- 1978** A seeding process was used for the first time for individual teams. A maximum of four automatic-qualifying conference teams were seeded in each of the four regional brackets. These teams were seeded based on their respective conferences' won-lost percentages in tournament play during the past five years. At-large seeding in each region was based on current won-lost records, strength of schedule and eligibility status of student-athletes for postseason competition. These seeds were not made public. The next year, the bracket included the seeds.
- NBC televised the four regional championship games and a first-round double-header on Saturday and Sunday.
- NCAA Productions began producing first- and second-round and selected regional semifinal games and airing them in the regions of the participating teams.
- The first public drawing of Final Four game tickets was held. There were approximately 70,000 requests for 10,000 available tickets.

Complimentary tickets for all NCAA championships were eliminated.

- 1979** The bracket was expanded to 40 teams and all teams were seeded for the first time. The 16 conferences with the best won-lost records during the previous five years of championship play received byes into the second round. Eight additional byes were available to independents, second conference teams and champions of other conferences.

NBC received a record one-game rating with a 24.1 in Michigan State's national championship victory over Indiana State. The 38 share and the 18 million homes viewing were both records at the time.

Three-man officiating crews were assigned for all tournament games.

- 1980** The bracket was expanded to 48 teams, which included 24 automatic qualifiers and 24 at-large teams. The top 16 seeds received byes to the second round.

The limit of two teams from the same conference being allowed in the tournament was lifted. This gave the committee maximum flexibility to balance the bracket as well as to select the best possible at-large entrants.

ESPN began telecasting nationally the games that were being produced by NCAA Productions. ESPN continued its coverage of early-round games through the 1990 tournament.

- 1981** Principles for the seeding and placement of teams to develop a balanced tournament bracket were implemented. They included establishing 12 levels that transcended each of the four regions; dividing each region into three sections with four levels each; limiting to one the number of conference teams that could be placed in each regional section; and placing teams in their geographical area or on their home court if doing so did not compromise the first three principles.

A computer ranking system, the Rating Percentage Index or RPI, was used as an aid in evaluating teams for at-large selections and seeding.

It became policy that "no more than 50 percent of the tournament berths shall be filled by automatic qualifiers."

For the first time, the NCAA registered a trademark for the term "Final Four," with a stated first use of 1978.

The championship game between Indiana and North Carolina was almost postponed. Earlier in the day, President Ronald Reagan was wounded in an assassination attempt and was taken to George Washington University Hospital. The championship game could not be played the next night because The Spectrum in Philadelphia was scheduled to host the 76ers in an NBA playoff game. Not until Dr. Dennis O'Leary announced that Reagan was out of danger did it clear the way for NCAA officials to decide to play the title game as scheduled.

Virginia defeated LSU in the last third-place game conducted at the Final Four site.

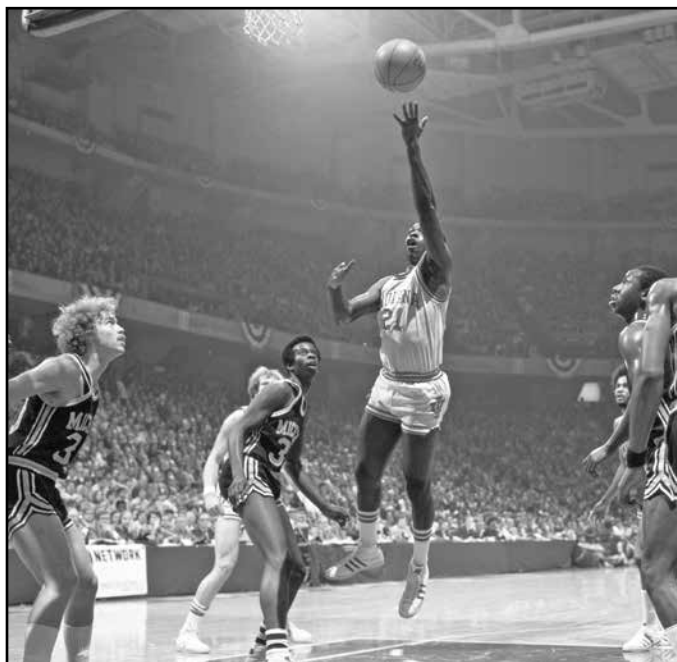

Photo by Rich Clarkson/NCAA Photos

Indiana guard Quinn Buckner (21) helped lead the Hoosiers past Michigan, 86-68, in the 1976 championship game. Both teams were from the Big Ten Conference, marking the first time that two teams from the same league played in the national title game.

- 1982** CBS was awarded the television rights for 16 exposures to the championship for three years.
- The selection show was shown on live national television for the first time.
- North Carolina's national championship win against Georgetown received a 21.6 rating and was the 11th-ranked prime-time program for that week. CBS also achieved second-round record ratings with an 11.8 rating and 27 share Saturday, and an 11.3 rating and 28 share Sunday.
- Host Communications, Inc., and the CBS Radio Network co-produced the NCAA Radio Network.
- Besides a championship game that was remembered for North Carolina freshman Michael Jordan hitting a 16-foot game-winning jumper over Georgetown, the Final Four was also the first to be held in a dome -- the Superdome in New Orleans.
- 1983** An opening round was added that required the representatives of eight automatic-qualifying conferences to compete for four positions in the 52-team tournament bracket. This concept permitted the committee to retain a 48-team bracket evenly balanced with 24 automatic qualifiers and 24 at-large selections, yet award automatic qualification to each of the 28 conferences that received it the year before. The 16 top-seeded teams received byes to the second round.
- The current format in which the tournament starts the third weekend in March, with regional championships on the fourth Saturday and Sunday, and the national semifinals and final the following Saturday and Monday, was established.
- North Carolina State's national championship victory over Houston attracted what then was a record 18.6 million homes to the CBS telecast. The game had a 22.3 rating (third best) and a 32 share. It was the fifth-ranked prime-time television program for that week.
- A national semifinal record also was set in Houston's victory over Louisville. The game had a 17.8 rating and 35 share and was viewed by 14,800,000 homes on CBS.
- It was determined that the Final Four site must have a minimum of 17,000 seats.
- 1984** One additional opening-round game was established, requiring 10 automatic-qualifying conferences to compete for five positions in the 53-team bracket that included 24 automatic qualifiers and 24 at-large selections.
- For the first time, awards were presented to all participating teams in the championship.
- 1985** The tournament bracket was expanded to include 64 teams, which eliminated all first-round byes.
- The committee realigned each region and renamed the Mideast region the Southeast region. Specifically, the Southern and Mid-Eastern conferences were moved from the East to the Southeast region; the Big Ten, Mid-American and Southwestern conferences moved from the Southeast to the Midwest; the Metro and Trans America conferences were moved from the Midwest to the Southeast, and the Southland and Southwest conferences were moved from the Midwest to the West region.
- The number of automatic qualifiers was capped at 30 for a five-year period (1986-90).
- CBS had a record 19.8 million homes view Villanova's national championship victory over Georgetown. The game attracted a 23.3 rating (second best) and a 33 share, and was the second-rated prime-time program on television for that week.
- The East regional championship game (Georgetown defeated Georgia Tech) set television records for that level of tournament competition with a 12.6 rating, a 32 share and 10.7 million homes tuned to CBS.
- The NCAA Radio Network reached an all-time high radio audience for any sports event when the Villanova-Georgetown game attracted 21 million listeners.
- CBS began a second three-year contract that included 19 exposures.
- 1986** CBS televised 40 hours, 51 minutes of tournament programming.
- The NCAA Radio Network included a record 426 stations, including 92 of the top 100 markets.
- The bracketing policy was changed so two teams from the same conference could not compete against each other before the regional semifinals.
- It became policy that all regional competition be played at neutral sites and hosting institutions must play in another region.
- Three separate three-man officiating crews were assigned to the two national semifinals and the championship final.
- The NCAA conducted its first random, computerized drawing for the general public's allotment of Final Four tickets.
- 1987** The National Association of Basketball Coaches reaffirmed its endorsement of the policy that permits an institution to participate on its home court in the first and second rounds of competition.
- Policy was changed to prohibit teams from the same conference from competing against each other before the regional championship game.
- Championship team members were awarded 10-karat gold rings, while the other three teams in the Final Four received silver rings.
- All 64 teams selected for the championship were subject to drug testing for the first time.
- At the end of the CBS telecast of the championship game, a song written by David Barrett titled "One Shining Moment" accompanied a montage of tournament action for the first time.
- 1988** CBS began a third three-year contract. All regional semifinal games were televised in prime time.
- Separate three-man officiating crews were assigned to all competition at regional and national championship sites.
- 1989** The NCAA Executive Committee expanded a moratorium enacted in 1984 limiting the bracket to 30 automatic-qualifying conference champions and 34 at-large teams through the 1998 championship.
- NCAA Executive Regulation 1-6(b)-1 was amended to strengthen criteria governing automatic qualification for conferences.
- Bracket rotation was established, with East vs. West, Midwest vs. Southeast in 1989; Southeast vs. West, East vs. Midwest in 1990, and West vs. Midwest, Southeast vs. East in 1991.
- Awards for the national runner-up were presented in the dressing room immediately after the championship game.
- Host Communications, Inc., began a three-year contract for rights to the NCAA Radio Network and programs for all sites.
- Neutral courts were used in all rounds of the championship for the first time.
- After determining that three of the next four Final Four host facilities should have a minimum capacity of 30,000, the committee selected Charlotte, Seattle, The Meadowlands and Indianapolis to host in 1994, 1995, 1996 and 1997.
- 1990** The general public was limited to purchasing two tickets to future Final Fours.
- The basketball committee defined "home court" as an arena in which a team has played more than 50 percent of its home regular-season schedule, excluding conference tournament games.
- The NCAA Executive Committee approved a "play-in" concept to identify the 30 automatic-qualifying conferences in December 1989. The Rating Percentage Index (RPI) administered by the NCAA was computed for the nonconference schedules of all eligible conferences. Those with the lowest ranking competed for the available automatic-qualifying positions. The play-in was implemented in 1991 with 33 eligible conferences. Six conference representatives played for three automatic-qualifying berths in the 64-team bracket.
- For the first time, the RPI was updated daily during the selection meetings. Previously, the RPI was updated only once through the night before the meetings began and used throughout the selection process.
- 1991** CBS Sports began a seven-year contract for \$1 billion, which included live coverage of all sessions of the championship.
- The NCAA began a new system for distributing championship revenue to the membership. The system was based upon sports sponsorship, grants-in-aid, and basketball performance, and also included funding for academic enhancement and special assistance to student-athletes. The basketball fund was based on each conference's performance during a rolling six-year period.
- The definition of "home court" was further defined to exclude from hosting arenas in which teams played more than three games of a regular-season schedule, excluding conference tournaments.
- A play-in was conducted between the six lowest-rated conferences from the previous year's RPI since 33 conferences were eligible for automatic qualification. Game results were as follows: Saint Francis (Pennsylvania) (Northeast Conference) defeated Fordham (Patriot League), 70-64; Louisiana-Monroe (Southland) defeated Florida A&M (Mid-Eastern), 87-63; and Coastal Carolina (Big South) defeated Jackson State (Southwestern), 86-75.
- Only 29 automatic berths were given instead of 30 because Missouri won the Big Eight conference tournament and was ineligible for the NCAA tournament.
- 1992** Duke won its second consecutive national championship, the first team to successfully defend its title since UCLA in 1973.
- 1993** A minimum facility seating capacity of 12,000 for first and second rounds and regionals was established.
- The basketball committee selected San Antonio; St. Petersburg, Florida; Indianapolis; Minneapolis; and Atlanta to host the Final Four in 1998 through 2002. All the facilities had capacities in excess of 30,000.



Photo by Rich Clarkson/NCAA Photos

In 1994, President Bill Clinton became the first sitting president to attend the Final Four, where he watched his home state Arkansas team win the NCAA title. After the game, Clinton congratulated the team and coach Nolan Richardson in the locker room.

1994 For the first time, all 100 of the top 100 markets in the country received the radio play-by-play broadcast of the Final Four. This included a record 488 stations.

President Bill Clinton became the first sitting president to attend the tournament, when he was present at the Midwest regional championship game in Dallas and the national semifinals and final in Charlotte, North Carolina.

The use of combined shot clocks/game clocks was required at all sites.

The committee agreed to attempt to assign the top four seeds in each region away from a site that may create a "home-crowd advantage" for their opponents. The committee recognized that it could be necessary to move lower-seeded teams from their natural regions in order to accomplish this.

The weighing of the three factors composing the Rating Percentage Index (RPI), Division I winning percentage, opponents' winning percentage and opponents' opponent's winning percentage, was adjusted from 20-40-40 to 25-50-25. Factor IV was introduced to produce an adjusted RPI. It was based on a team's "good" wins, "bad" losses and nonconference scheduling.

1995 The existing CBS Sports contract was replaced with a new agreement for \$1.725 billion extending through the 2002 championship.

1996 The NCAA created the first online computer page for the men's Final Four.

Pool reporters were permitted under specified conditions to interview game officials after games.

Participating institutions' seating locations were moved closer to mid-court and nearer to the playing floor.

1997 Bracketing policies were changed so that once the highest-seeded team from a conference is assigned to a region, only the eighth team selected from that conference may be placed in that region.

The NCAA's online computer page was expanded to include preliminary rounds.

1998 Competition at all three sites within each region began being conducted on the same days of the week and tournament hosts' teams were permitted to play on the days they are hosting.

The name of the Southeast Region was changed to the South Region.

The basketball committee continued selecting Final Four host facilities with a minimum seating capacity of 30,000, when it picked New Orleans, San Antonio, St. Louis, Indianapolis and Atlanta to host from 2003 to 2007.

1999 Bracketing policies were changed so that, once the highest-seeded team from a conference is assigned to a region, only the sixth team from that conference may be placed in that region.

The NCAA signed a new 11-year agreement with CBS Sports, commencing with the 2003 championship. The agreement, which was for a minimum of \$6 billion, included rights to television (over-the-air, cable, satellite, digital and home video), marketing, game programs, radio, Internet, fan festivals and licensing (excluding concessionaire agreements).

In its continuing effort to combat the effects of gambling, the committee began conducting background checks on game officials. The NCAA checked 50 officials randomly selected from among the 96 who worked the previous year's tournament.

2000 The NCAA and the Illinois High School Association formed the "March Madness Athletic Association" and applied for trademark registration for the term "March Madness." The registration was granted in 2001.

2001 Inasmuch as 31 conferences were eligible for automatic qualification, the committee agreed to conduct an opening-round game the Tuesday before the first/second rounds, pitting teams seeded Nos. 64 and 65.

The National Network (TNN) telecast the opening-round game.

For the first time, the NCAA registered a trademark for the term "Big Dance," with a stated first use of 2000.

2002 Championship-, first- and second-round sites were no longer assigned to specific regions. Rather, the committee had the flexibility to assign four-team pods to sites near the teams' natural geographic areas, if possible.

The committee eliminated the bracketing provision that, once the highest-seeded team from a conference was assigned to a region, only the sixth team from that conference could be placed in that region.

CBS expanded its live selection show to one hour.

ESPN televised the opening-round game for the first time.

First-/second-round sites in non-domed stadiums drew 99.5 percent of capacity, an all-time record at the time.

During the selection meeting, for the first time, each committee member had the use of an individual computer for researching and evaluating teams.

2003 Westwood One assumed administration of the tournament's radio rights.

The committee set the minimum Final Four seating capacity at 40,000 and picked San Antonio, Detroit, Indianapolis and Houston to host from 2008 to 2011.

2004 Rather than using the traditional annual rotation of Final Four semifinals pairings (i.e., West vs. East, South vs. Midwest), the committee assigned the pairings during selection weekend. The top No. 1 seed's region was assigned to meet the fourth No. 1 seed's region and the second No. 1 seed's region met the third No. 1 seed's region.

Directional regional site designations (i.e., East, South, Midwest, West) were dropped. Instead, regional sites were known by the city in which the games were played (e.g., Atlanta regional).

2005 Culminating a four-year study, the committee revised the RPI formula to give additional weight to playing on the road. The new formula weighed road victories and home losses at 1.4; home victories and road losses at .6; and neutral-site victories and losses at 1.0. The new weighting system affected only Factor I of the RPI. Factor IV was eliminated.

CBS began a two-year deal with CSTV.com for exclusive Internet video streaming rights for out-of-market game coverage of the first 58 games of the tournament.

The committee revised the bracketing principles to permit two teams from the same conference to meet each other before the regional final if the conference had more than eight teams selected for the championship.

Attendance at first-/second-round and regional sites was 98.4 percent of the facilities' capacity, an all-time record. Arenas other than domes were filled to 99.9 percent of capacity, also a record.

2006 The official RPI was released to the public for the first time February 1, 2006, when the Rating Percentage Index appeared on the NCAA website: ncaasports.com.

The committee revised the bracketing principles so that if it is unable to reconcile the bracket after exhausting all possible options, it has the flexibility to permit two teams from the same conference to meet each other after the first round, if the conference has more than five participants.

2007 The committee returned to geographical regional site designations rather than identifying the sites by the host city, as it did from 2004-06. Regional sites were referred to as East, South, Midwest and West, rather than East Rutherford, San Antonio, St. Louis and San Jose.

In response to tremendous traffic resulting in 19 million video streams and five million visits in 2006, CBS Sportsline doubled its bandwidth capacity for March Madness on Demand, which offers free live Internet streams of each game of the first three rounds of the championship.

CSTV's coverage was expanded to include live broadcasts of two first-round games, pregame and postgame previews and recaps on all competition dates, and video streaming of postgame press conferences that are archived at www.ncaasports.com. In addition, CSTV aired live programming during open practice day at the Final Four, aired a National Championship Pregame Show live from the Georgia Dome, and provided coverage to ancillary events such as Hoop City, My CokeFest and The Big Dance at Centennial Olympic Park.

2008 For the first time in tournament history, all four No. 1 seeds advanced to the Final Four.

The continuing growth in popularity for ancillary events was on display as Hoop City set an all-time attendance record with more than 63,000 visitors during a four-day period, while The Big Dance attracted 167,000 people to the streets of San Antonio.

For the first time, the NABC College All-Star Game was held at the same venue as the Final Four. The game attracted 4,800 fans to the Alamodome.

CBSSports.com and March Madness on Demand launched a development platform that allowed more than 200 websites to carry live video of the championship online, including sites such as ESPN.com, Yahoo, SI.com, YouTube and Facebook. CBS allowed users to watch all 63 games that it telecast during the tournament for the first time, and saw the total number of unique visitors from first-round games through the regional championship games escalate from 1.75 million to 4.33 million.

The committee selected New Orleans, Atlanta, North Texas, Indianapolis and Houston to host Final Fours from 2012 to 2016.

2009 The category of "last 12 games" was eliminated from the official criteria for tournament selection.

For the first time, a U.S. president filled out his bracket on national television as President Barack Obama explained his picks to ESPN's Andy Katz. Obama picked the correct winner with North Carolina.

The Big East Conference became the first league to have three teams seeded No. 1 and the first to send five teams to the Sweet 16.

Basketball legends Earvin "Magic" Johnson and Larry Bird marked the 30th anniversary of the 1979 title game between Michigan State and Indiana State by presenting the game ball before the national championship game.

While usually performed by one of the school bands, for the first time the national anthem was sung by national entertainers at the Final Four: The Temptations.

For the first time, students from each of the Final Four teams could sit at court level. More than 400 students from each school were able to buy seats located behind the basket for less than \$7 a game and could stand and cheer throughout the games without obstructing the view of other spectators.

In Detroit, record crowds attended the Final Four games (145,378), Hoop City (76,000) and The Big Dance (300,000). More than 1,700 participated in the 5K Run/Walk and another 4,000 were part of the Final Four Dribble.

The Final Four telecasts by CBS were distributed to 153 countries around the world and shown on the Armed Forces Network. With Westwood One Radio, the Armed Forces Radio Network, Sirius/XM satellite radio and NCAA online, the games were heard in 170 countries and 150 ships at sea.

2010 The NCAA announced it would exercise a clause in its contract with CBS, signed in 1999, to opt out of the deal in order to sign a new 14-year, \$10.8 billion deal with CBS Sports and Turner Broadcasting. The television, Internet and wireless rights agreement also called for CBS and Turner to collaborate on the NCAA's corporate marketing program. In addition, all tournament games were shown live across the country (on CBS, TBS, TNT and truTV), which was a first in the championship's history.

The new agreement included an expansion of the tournament field to 68 teams in 2011. It was the first expansion since the field went from 64 to 65 teams in 2001.

Indianapolis-based Butler became the seventh school to advance to the Final Four being hosted in its own city. The games were played in Lucas Oil Stadium. NCAA rules prohibit live animals to be present during tournament games, but Butler's mascot bulldog, Blue II, was granted a special exemption and allowed to attend the festivities. Blue II attended the next year also when Butler advanced to the 2011 Final Four in Houston.



Photo from ESPN, courtesy of the White House

In 2009, President Barack Obama became the first president to fill out the NCAA tournament bracket on television. Obama correctly picked the eventual champion North Carolina Tar Heels as he explained his picks to ESPN's Andy Katz.

2011 Online and mobile viewers were treated to added features that enhanced the viewing experience. For the first time, March Madness on Demand (MMOD) was available free to iPad and iPhone users in addition to online via NCAA.com. Despite the increased availability of games on TV, total visits to MMOD platforms, including broadband and mobile, were up 63 percent. In addition, more than 13.7 million total hours of streaming video was consumed through the MMOD broadband application and iPad and iPhone apps.

The newly expanded field of 68 teams featured four first-round games, two of which included the last four teams of the overall seed list (Nos. 65-68). The other two games pitted the last four at-large teams selected to the field against each other. It marked the first time in tournament history that the final at-large teams were revealed to the public. The four games constituted the first round of the championship and were branded as the First Four. Games formerly considered first- and second-round games were changed to second- and third-round games.

VCU, a No. 11 seed and a team the Division I Men's Basketball Committee was criticized for selecting as an at-large team, made history by playing in the inaugural First Four and then advancing to the school's first Final Four by winning five straight games. The Rams became the first team to play six games and not play in the title game.

Cincinnati and UConn become the first schools from the same conference to play each before the tournament regionals. UConn won the Big East showdown in the third round and went on to win the NCAA championship.

All 68 teams in the tournament earned a unit in the Basketball Fund, with each advancing institution earning an additional unit leading up to the Final Four.

2012 Working with television partners from Turner and CBS, the Division I Men's Basketball Committee decided that teams advancing from the First Four would be exempt from playing the first game of the first session at a second-round site.

The committee's ranking of the 68 tournament teams, commonly known as the overall seed list, was revealed publicly for the first time.

The Super 10 Fan Selection Committee consisted of contest winners from entrants who submitted videos via the March Madness Facebook page. Winners were flown to Atlanta and spent three days in deliberations regarding the tournament field during the actual selection weekend. The fan committee had access to Nitty Gritty reports and team sheets, which for the first time were released to the public each week during the season.

1,566 media members were credentialed for the Final Four, the most ever.

Games were broadcast internationally via ESPN International to more than 200 countries across the globe. These include Australia, Brazil, Canada, China, Egypt, France, Germany, Greece, India, Israel, Italy, Japan, Mexico, New Zealand, Russia, Saudi Arabia, South Africa, South Korea and Spain.

In addition to its national and global telecast and online availability via March Madness Live, the Final Four had the potential to be viewed by approximately one million U.S. Armed Forces, Department of Defense civilian employees and their families stationed overseas and aboard 140 U.S. Navy ships at sea via the American Armed Forces Radio Network.

President Barack Obama and British Prime Minister David Cameron attended the First Four in Dayton.

2013 In the 2012 Macy's Thanksgiving Day Parade, the NCAA had a float for the first time that officially kicked off the 75th Celebration of March Madness. The float featured Kareem Abdul-Jabbar (Lew Alcindor), David Thompson and Christian Laettner.

Louisville captured its first national championship since 1986 as Luke Hancock became the first non-starter in tournament history to earn Most Outstanding Player honors. Louisville was also inspired by Kevin Ware, who despite suffering a broken leg in the Cardinals' victory over Duke in the regional final in Indianapolis, accompanied his team on the trip to Atlanta for the Final Four. Rick Pitino became the first coach to win championships at two different schools, having previously won a championship at Kentucky.

For the first time in history, the Division II and Division III championship games were played in the same city as the Final Four. More than 6,200 fans watched Amherst defeat Mary Hardin-Baylor in the Division III game, and then better than 7,700 watched Drury rally to beat Metro State in the Division II game. The games were played at Philips Arena in downtown Atlanta.

Wichita State became the first Missouri Valley Conference school to advance to the Final Four since the 1979 Indiana State team led by Larry Bird.

The NCAA celebrated 75 years of March Madness, culminating with the selection of the top 15 players, the top team and top moment in tournament history, as chosen by fan voting on NCAA.com and a panel of experts that included former committee members, the NABC and USBWA.

The NCAA created additional courtside seating for fans at all rounds of the championship, providing fans of the participating teams, specifically family and friends of the coaches and student-athletes, seats closer to the court. Military personnel were also provided with better seats, while other fans were afforded the opportunity to purchase premium seating.

Before 2013, there were only six instances of a No. 15 seed defeating a No. 2 seed, including two in 2012. In 2013, Florida Gulf Coast made its first tournament appearance a memorable one. The Eagles stunned Georgetown and San Diego State to become the first 15-seed to reach the Sweet 16.

For the fourth time in five years, there were 10 occurrences of a lower-seeded team defeating a higher-seeded team in the round of 64. In addition to Florida Gulf Coast's win, one 14-seed, a 13, three 12s, an 11-seed, a 10 and two No. 9s advanced to the third round. Since the field expanded to 64 teams in 1985, the 2013 tournament marked only the second time that at least one team seeded 9th, 10th, 11th, 12th, 13th, 14th and 15th won a tournament game. The other year was 1991.

2014 The new principles allow for teams from the same conference to meet as early as the round of 32 if they only played each other once during the season, to include the conference tournament. If the teams played twice, they may not meet until the Sweet 16, and if they played three times, they may not play until the regional final. In addition, the top four teams from a conference shall be in separate regions, if they are seeded on the first four lines (top 16 seeds).

Connecticut won its fourth national title -- all since 1999 -- by becoming the first seventh-seeded team to capture the championship. Led by Most Outstanding Player Shabaaz Napier, the Huskies escaped Saint Joseph's in the round of 64, winning in overtime. UConn then upset second-seeded Villanova to get to the Sweet 16, where it knocked off third-seeded Iowa St. and fourth-seeded Michigan St. to win the East Regional and reach the Final Four. In the national semifinals, the Huskies rallied from an early 12-point deficit to beat Florida, the tournament's overall top seed. Connecticut never trailed in the title game, holding off Kentucky, 60-54 to give former player Kevin Ollie a championship in his first tournament as UConn's head coach.

UConn was a No. 7 seed in the East Regional, while Kentucky was the No. 8 seed in the Midwest. The combined seed total (15) for the championship game was the highest in tournament history, easily breaking the record of 11 when third-seeded Connecticut beat No. 8 Butler in the 2011 championship game.

The two-session North Texas Final Four attendance totaled 158,682 fans in AT&T Stadium, setting the record for the highest ever attendance and surpassing the 2013 Final Four in Atlanta by 9,006 fans. This year marked the highest attended national championship game with 79,238 fans, exceeding the previous record, also Atlanta in 2013, by 4,912 fans. It also marks the highest attended semifinals in tournament history with 79,444 fans, besting the previous record from the 2011 Final Four at Reliant Stadium in Houston by 4,023 fans. In total, 739,189 fans attended the 36 sessions of the 2014 Division I Men's Basketball tournament.

A record-breaking 1,829 media credentials were issued for the Final Four.

For the first time, the national semifinals were carried on cable television as Turner's TBS Network carried Saturday's Final Four games. The two games (Kentucky-Wisconsin and Connecticut-Florida) were the two most viewed college basketball games in cable television history, with 16.3 million watching the second game (Kentucky edging Wisconsin) and 11.7 watching the first game. Nearly 40 million people watched CBS's telecast of the national championship game.

In addition to the record-breaking television audience, more people tuned in using NCAA March Madness Live. Across online and mobile (tablets and smart phones) platforms, the two semifinal games netted 3.8 million live streams for an increase of 76 percent over last year. The doubleheader also combined to register more than one million hours of live video consumed, up 37 percent over 2013. Over the course of the tournament, 9.9 million unique viewers (up 9 percent from 2013) streamed 70 million live video streams (up 42 percent from 2013). A total of 15.1 million live hours were watched (up 7 percent from 2013). The NCAA March Madness Live app was downloaded more than 4.5 million times. According to Social Guide, the National Semifinals tallied more than 1.8 million tweets -- that were seen by nearly 200 million followers -- for a 36 percent increase over last year. NCAA Final Four social media accounts saw a 39 percent growth in social media audience to approximately 1.3 million people, and recorded approximately 43.2 million impressions during the entire Final Four, including the national championship game.

2015 In the fall of 2015, the committee selected the following future Final Four sites: Phoenix (2017), San Antonio (2018), Minneapolis (2019), Atlanta (2020) and Indianapolis (2021). The committee also announced preliminary round sites for the 2016-18 championships.

Starting with the 2016 tournament, the first weekend of the tournament will be referred to as the first- and second-rounds, rather than the second and third. The four games that start the tournament will still be known as the First Four, or opening round.

For the second consecutive year, a record-breaking number of credentials were issued for the Final Four. A total of 2,069 media credentials, including those for television partners from Turner and CBS, were issued in Indianapolis.

Duke Coach Mike Krzyzewski broke a tie with Adolph Rupp to move into second place with five national championships. John Wooden won 10 with UCLA to remain the all-time leader. Coach Krzyzewski advanced to the Final Four for the 12th time, tying Coach Wooden for the most all-time, and appeared in his 31st NCAA tournament, tying Jim Boeheim for the most all-time.

Duke guard Tyus Jones became just the fifth freshman to win Most Outstanding Player at the Final Four, joining Arnie Ferrin of Utah in 1944, Pervis Ellison of Louisville in 1986, Carmelo Anthony of Syracuse (2003) and Anthony Davis of Kentucky (2012).

For the second straight year, a team entered the tournament undefeated. Kentucky's record was unblemished through 34 regular-season and Southeastern Conference tournament games, and the Wildcats' wins in their first four NCAA tournament games allowed them to become the first team since the 1991 UNLV squad to enter the Final Four without a loss.

Wisconsin and Kentucky met in the national semifinals for the second straight year, marking the first time since 1991 that a Final Four game was a rematch from the previous year's Final Four. Duke and UNLV met in the championship game in 1990 and in the semifinals the following year.

Wisconsin All-American Frank Kaminsky recorded a double-double in both Final Four games, becoming the first player to do that since Carmelo Anthony in 2003.

Michigan State and Louisville needed overtime to decide their East Regional championship game. It was the 200th March Madness game to go to overtime.

Thursday, March 19 was a memorable day as for the first time in tournament history, five March Madness games were decided by one point: UAB 60, Iowa St. 59; Georgia St. 57, Baylor 56; UCLA 60, SMU 59; Cincinnati 66, Purdue 65; and North Carolina St. 66, LSU 65.

March Madness Live had another record-setting year, with more than 80 million live stream starts resulting in more than 17 million hours of tournament games watched on the app. On the social media front, there were more than 11 million social engagements resulting in better than 352 million impressions.

TEAM-BY-TEAM WON-LOST RECORDS

BY COACH, 1939-2015

(315 Teams)

A&M-Corpus Christi

Ronnie Arrow (Texas St. 1969) 2007	1	0	1	0	0	0	0	0
TOTAL	1	0	1	0	0	0	0	0

Air Force

Bob Spear (DePauw 1941) 1960, 62	2	0	2	0	0	0	0	0
Joe Scott (Princeton 1987) 2004	1	0	1	0	0	0	0	0
Jeff Bzdelik (Ill.-Chicago 1976) 2006	1	0	1	0	0	0	0	0
TOTAL	4	0	4	0	0	0	0	0

Akron

Bob Huggins (West Virginia 1977) 1986	1	0	1	0	0	0	0	0
Keith Dambrot (Akron 1982) 2009, 11, 13	3	0	3	0	0	0	0	0
TOTAL	4	0	4	0	0	0	0	0

Alabama*

C.M. Newton (Kentucky 1952) 1975, 76	2	1	2	0	0	0	0	0
Wimp Sanderson (North Ala. 1959) 1982, 83, 84, 85, 86, 87*, 89, 90, 91, 92	10	12	10	0	0	0	0	0
David Hobbs (VCU 1971) 1994, 95	2	2	2	0	0	0	0	0
Mark Gottfried (Alabama 1987) 2002,03, 04-RR, 05, 06	5	5	5	0	0	0	0	0
Anthony Grant (Dayton 1987) 2012	1	0	1	0	0	0	0	0
TOTAL	20	20	20	0	0	0	0	0

Alabama A&M

L. Vann Pettaway (Alabama A&M 1980)2005	1	0	1	0	0	0	0	0
TOTAL	1	0	1	0	0	0	0	0

Alabama St.

Rob Spivery (Ashland 1972) 2001, 04	2	0	2	0	0	0	0	0
Lewis Jackson (Alabama St. 1984) 2009, 11	2	0	2	0	0	0	0	0
TOTAL	4	0	4	0	0	0	0	0

Albany (NY)

Will Brown (Dowling 1995) 2006, 07, 13, 14, 15	5	1	5	0	0	0	0	0
TOTAL	5	1	5	0	0	0	0	0

Alcorn

Davey L. Whitney (Kentucky St. 1953) 1980, 82, 83, 84, 99, 2002	6	3	6	0	0	0	0	0
TOTAL	6	3	6	0	0	0	0	0

American

Jeff Jones (Virginia 1982) 2008, 09	2	0	2	0	0	0	0	0
Mike Brennan (Princeton 1994) 2014	1	0	1	0	0	0	0	0
TOTAL	3	0	3	0	0	0	0	0

Appalachian St.

Bobby Cremins (South Carolina 1970)1979	1	0	1	0	0	0	0	0
Buzz Peterson (North Carolina 1986) 2000	1	0	1	0	0	0	0	0
TOTAL	2	0	2	0	0	0	0	0

Arizona*

Fred Enke (Minnesota 1921) 1951	1	0	1	0	0	0	0	0
Fred Snowden [Wayne St. (MI) 1958] 1976-RR, 77	2	2	2	0	0	0	0	0
Lute Olson (Augsburg 1957) 1985, 86, 87, 88-T3d, 89, 90, 91, 92, 93, 94-T3d, 95, 96, 97-CH, 98-RR, 99*, 2000, 01-2d, 02, 03-RR, 04, 05-RR, 06, 07	23	39	22	1	1	2	0	4
Kevin O'Neill (McGill 1979) 2008*	1	0	1	0	0	0	0	0
Russ Pennell (Pittsburg St. 1989) 2009	1	2	1	0	0	0	0	0

Yrs. W L CH 2d 3d^ 4th FF

Sean Miller (Pittsburgh 1992) 2011-RR, 13 14-RR, 15-RR	4	11	4	0	0	0	0	3
TOTAL	32	54	31	1	1	2	0	7

Arizona St.

Ned Wulk (Wis.-La Crosse 1942) 1958, 61-RR, 62, 63-RR, 64, 73, 75-RR, 80, 81	9	8	10	0	0	0	0	0
Bill Frieder (Michigan 1964) 1991, 95	2	3	2	0	0	0	0	0
Rob Evans (New Mexico St. 1968) 2003	1	1	1	0	0	0	0	0
Herb Sendek (Carnegie Mellon 1985) 2009, 14	2	1	2	0	0	0	0	0
TOTAL	14	13	15	0	0	0	0	0

Ark.-Pine Bluff*

George Ivory (Mississippi Val. 1988) 2010*	1	1	1	0	0	0	0	0
TOTAL	1	1	1	0	0	0	0	0

Arkansas

Eugene Lambert (Arkansas 1929) 1945-T3d, 49-RR	2	2	2	0	0	1	0	1
Glen Rose (Arkansas 1928) 1941-T3d, 58	2	1	3	0	0	1	0	1
Eddie Sutton (Oklahoma St. 1958) 1977,78-3d, 79-RR, 80, 81, 82, 83, 84, 85	9	10	9	0	0	1	0	1
Nolan Richardson (UTEP 1965) 1988, 89, 90-T3d, 91-RR, 92, 93, 94-CH, 95-2d, 96, 98, 99, 2000, 01	13	26	12	1	1	1	0	3
Stan Heath (Eastern Mich. 1988) 2006, 07	2	0	2	0	0	0	0	0
John Pelphrey (Kentucky 1992) 2008	1	1	1	0	0	0	0	0
Mike Anderson (Tulsa 1982) 2015	1	1	1	0	0	0	0	0
TOTAL	30	41	30	1	1	4	0	6

Arkansas St.

Dickey Nutt (Oklahoma St. 1982) 1999	1	0	1	0	0	0	0	0
TOTAL	1	0	1	0	0	0	0	0

Auburn

Sonny Smith (Milligan 1958) 1984, 85,86-RR, 87, 88	5	7	5	0	0	0	0	0
Cliff Ellis (Florida St. 1968) 1999, 2000,03	3	5	3	0	0	0	0	0
TOTAL	8	12	8	0	0	0	0	0

Austin Peay*

Lake Kelly (Georgia Tech 1956) 1973*, 74, 87	3	2	4	0	0	0	0	0
Dave Loos (Memphis 1970) 1996, 2003, 08	3	0	3	0	0	0	0	0
TOTAL	6	2	7	0	0	0	0	0

Ball St.

Steve Yoder (Ill. Wesleyan 1962) 1981	1	0	1	0	0	0	0	0
Al Brown (Purdue 1964) 1986	1	0	1	0	0	0	0	0
Rick Majerus (Marquette 1970) 1989	1	1	1	0	0	0	0	0
Dick Hunsaker (Weber St. 1977) 1990, 93	2	2	2	0	0	0	0	0
Ray McCallum (Ball St. 1983) 1995, 2000	2	0	2	0	0	0	0	0
TOTAL	7	3	7	0	0	0	0	0

Baylor

R.E. "Bill" Henderson (Howard Payne 1925) 1946-RR, 48-2d, 50-4th	3	3	5	0	1	0	1	2
Gene Iba (Tulsa 1963) 1988	1	0	1	0	0	0	0	0
Scott Drew (Butler 1993) 2008, 10-RR, 12-RR, 14, 15	5	8	5	0	0	0	0	0
TOTAL	9	11	11	0	1	0	1	2

	Yrs.	W	L	CH	2d	3d^	4th	FF
Belmont								
Rick Byrd (Tennessee 1976) 2006, 07, 08,11, 12, 13, 15	7	0	7	0	0	0	0	0
TOTAL	7	0	7	0	0	0	0	0
Binghamton								
Kevin Broadus (Bowie St. 1990) 2009	1	0	1	0	0	0	0	0
TOTAL	1	0	1	0	0	0	0	0
Boise St.								
Doran "Bus" Connor (Idaho St. 1955) 1976	1	0	1	0	0	0	0	0
Bob Dye (Idaho St. 1962) 1988, 93, 94	3	0	3	0	0	0	0	0
Greg Graham (Oregon 1978) 2008	1	0	1	0	0	0	0	0
Leon Rice (Washington St. 1986) 2013, 15	2	0	2	0	0	0	0	0
TOTAL	7	0	7	0	0	0	0	0
Boston College								
Donald Martin (Georgetown 1941) 1958	1	0	1	0	0	0	0	0
Bob Cousy (Holy Cross 1948) 1967-RR, 68	2	2	2	0	0	0	0	0
Bob Zuffelato (Central Conn. St. 1959) 1975	1	1	2	0	0	0	0	0
Tom Davis (Wis.-Platteville 1960) 1981, 82-RR	2	5	2	0	0	0	0	0
Gary Williams (Maryland 1967) 1983, 85	2	3	2	0	0	0	0	0
Jim O'Brien (Boston College 1971) 1994- RR, 96, 97	3	5	3	0	0	0	0	0
Al Skinner (Massachusetts 1974) 2001,02, 04, 05, 06, 07, 09	7	6	7	0	0	0	0	0
TOTAL	18	22	19	0	0	0	0	0
Boston U.								
Matt Zunic (George Washington 1942) 1959-RR	1	2	1	0	0	0	0	0
Rick Pitino (Massachusetts 1974) 1983	1	0	1	0	0	0	0	0
Mike Jarvis (Northeastern 1968) 1988, 90	2	0	2	0	0	0	0	0
Dennis Wolff (UConn 1978) 1997,2002	2	0	2	0	0	0	0	0
Patrick Chambers (Philadelphia U. 1994)2011	1	0	1	0	0	0	0	0
TOTAL	7	2	7	0	0	0	0	0
Bowling Green								
Harold Anderson (Otterbein 1924) 1959, 62, 63	3	1	4	0	0	0	0	0
Bill Fitch (Coe 1954) 1968	1	0	1	0	0	0	0	0
TOTAL	4	1	5	0	0	0	0	0
Bradley								
Forrest "Forddy" Anderson (Stanford 1942) 1950-2d, 54-2d	2	6	2	0	2	0	0	0
Bob Vanatta (Central Methodist 1945) 1955-RR	1	2	1	0	0	0	0	1
Dick Versace (Wisconsin 1964) 1980, 86	2	1	2	0	0	0	0	0
Stan Albeck (Bradley 1955) 1988	1	0	1	0	0	0	0	0
Jim Molinari (Ill. Wesleyan 1977) 1996	1	0	1	0	0	0	0	0
Jim Les (Bradley 1986) 2006	1	2	1	0	0	0	0	0
TOTAL	8	11	8	0	2	0	0	1
Brown								
George Allen (West Virginia 1935) 1939-RR	1	0	1	0	0	0	0	1
Mike Cingiser (Brown 1962) 1986	1	0	1	0	0	0	0	0
TOTAL	2	0	2	0	0	0	0	1
Bucknell								
Charles Woollum (William & Mary 1962) 1987, 89	2	0	2	0	0	0	0	0
Pat Flannery (Bucknell 1980) 2005, 06	2	2	2	0	0	0	0	0
David Paulsen (Williams 1987) 2011, 13	2	0	2	0	0	0	0	0
TOTAL	6	2	6	0	0	0	0	0
Buffalo								
Bobby Hurley (Duke 1993) 2015	1	0	1	0	0	0	0	0
TOTAL	1	0	1	0	0	0	0	0

	Yrs.	W	L	CH	2d	3d^	4th	FF
Butler								
Paul "Tony" Hinkle (Chicago 1921) 1962	1	2	1	0	0	0	0	0
Barry Collier (Butler 1976) 1997, 98,2000	3	0	3	0	0	0	0	0
Thad Matta (Butler 1990) 2001	1	1	1	0	0	0	0	0
Todd Lickliter (Butler 1979) 2003, 07	2	4	2	0	0	0	0	0
Brad Stevens (DePauw 1999) 2008, 09, 10-2d, 11-2d, 13	5	12	5	0	2	0	0	0
Chris Holtmann (Taylor 1994) 2015	1	1	1	0	0	0	0	0
TOTAL	13	20	13	0	2	0	0	0
BYU								
Stan Watts (BYU 1938) 1950-RR, 51-RR, 57, 65, 69, 71, 72	7	4	10	0	0	0	0	2
Frank Arnold (Idaho St. 1956) 1979, 80, 81-RR	3	3	3	0	0	0	0	1
Ladell Andersen (Utah St. 1951) 1984, 87, 88	3	2	3	0	0	0	0	0
Roger Reid (Weber St. 1967) 1990, 91, 92, 93, 95	5	2	5	0	0	0	0	0
Steve Cleveland (UC Irvine 1976) 2001, 03, 04	3	0	3	0	0	0	0	0
Dave Rose (Houston 1984) 2007, 08, 09, 10, 11, 12, 14, 15	8	4	8	0	0	0	0	0
TOTAL	29	15	32	0	0	0	0	3
Cal Poly								
Joe Callero (Central Wash.1986) 2014	1	1	1	0	0	0	0	0
TOTAL	1	1	1	0	0	0	0	0
Cal St. Fullerton								
Bob Dye (Idaho St. 1962) 1978-RR	1	2	1	0	0	0	0	1
Bob Burton (Fresno St. 1968) 2008	1	0	1	0	0	0	0	0
TOTAL	2	2	2	0	0	0	0	1
Cal St. L.A.								
Bob Miller (Occidental 1953) 1974	1	0	1	0	0	0	0	0
TOTAL	1	0	1	0	0	0	0	0
California*								
Clarence "Nibs" Price (California 1914) 1946-4th	1	1	2	0	0	0	1	0
Pete Newell (Loyola Marymount 1940) 1957-RR, 58-RR, 59-CH, 60-2d	4	10	3	1	1	0	0	2
Lou Campanelli (Montclair St. 1960) 1990	1	1	1	0	0	0	0	0
Todd Bozeman (Rhode Island 1986) 1993, 94, 96*	3	2	3	0	0	0	0	0
Ben Braun (Wisconsin 1975) 1997, 2001,02, 03, 06	5	4	5	0	0	0	0	0
Mike Montgomery (Long Beach St. 1968) 2009, 10, 12, 13	4	2	4	0	0	0	0	0
TOTAL	18	20	18	1	1	0	1	2
Campbell								
Billy Lee (Barton 1971) 1992	1	0	1	0	0	0	0	0
TOTAL	1	0	1	0	0	0	0	0
Canisius								
Joseph Curran (Canisius 1943) 1955-RR, 56-RR, 57	3	6	3	0	0	0	0	2
John Beilein (Wheeling Jesuit 1975) 1996	1	0	1	0	0	0	0	0
TOTAL	4	6	4	0	0	0	0	2
Catholic								
John Long (Catholic 1928) 1944-RR	1	0	2	0	0	0	0	1
TOTAL	1	0	2	0	0	0	0	1
CCNY								
Nat Holman (Savage School of Phys. Ed. 1917) 1947-4th, 50-CH	2	4	2	1	0	0	1	0
TOTAL	2	4	2	1	0	0	1	0
Central Conn. St.								
Howie Dickenmann (Central Conn. St. 1970) 2000, 02, 07	3	0	3	0	0	0	0	0
TOTAL	3	0	3	0	0	0	0	0
Central Mich.								
Dick Parfitt (Central Mich. 1953) 1975, 77	2	2	2	0	0	0	0	0

	Yrs.	W	L	CH	2d	3d^	4th	FF
Charlie Coles [Miami (OH) 1965] 1987	1	0	1	0	0	0	0	0
Jay Smith (Saginaw Valley 1984) 2003	1	1	1	0	0	0	0	0
TOTAL	4	3	4	0	0	0	0	0
Charleston So.								
Tom Conrad (Old Dominion 1979) 1997	1	0	1	0	0	0	0	0
TOTAL	1	0	1	0	0	0	0	0
Charlotte								
Lee Rose (Transylvania 1958) 1977-4th	1	3	2	0	0	0	1	0
Jeff Mullins (Duke 1964) 1988, 92, 95	3	0	3	0	0	0	0	0
Melvin Watkins (Charlotte 1977) 1997, 98	2	2	2	0	0	0	0	0
Bob Lutz (Charlotte 1980) 1999, 2001, 02, 04, 05	5	2	5	0	0	0	0	0
TOTAL	11	7	12	0	0	0	1	0
Chattanooga								
Murray Arnold (American 1960) 1981, 82, 83	3	1	3	0	0	0	0	0
Mack McCarthy (Virginia Tech 1974) 1988, 93, 94, 95, 97	5	2	5	0	0	0	0	0
John Shulman (East Tenn. St. 1989) 2005, 09	2	0	2	0	0	0	0	0
TOTAL	10	3	10	0	0	0	0	0
Cincinnati								
George Smith (Cincinnati 1935) 1958, 59-3d, 60-3d	3	7	3	0	0	2	0	0
Ed Jucker (Cincinnati 1940) 1961-CH, 62-CH, 63-2d	3	11	1	2	1	0	0	0
Tay Baker (Cincinnati 1950) 1966	1	0	2	0	0	0	0	0
Gale Catlett (West Virginia 1963) 1975, 76, 77	3	2	3	0	0	0	0	0
Bob Huggins (West Virginia 1977) 1992-T3d, 93-RR, 94, 95, 96-RR, 97, 98, 99, 2000, 01, 02, 03, 04, 05	14	20	14	0	0	1	0	2
Mick Cronin (Cincinnati 1997) 2011, 12, 13 14, 15	5	4	5	0	0	0	0	0
TOTAL	29	44	28	2	1	3	0	2
Clemson*								
Bill C. Foster (Carson-Newman 1958) 1980-RR	1	3	1	0	0	0	0	1
Cliff Ellis (Florida St. 1968) 1987, 89, 90*	3	3	3	0	0	0	0	0
Rick Barnes (Lenoir-Rhyne 1977) 1996, 97, 98	3	2	3	0	0	0	0	0
Oliver Purnell (Old Dominion 1975) 2008, 09, 10	3	0	3	0	0	0	0	0
Brad Brownell (DePauw 1991) 2011	1	1	1	0	0	0	0	0
TOTAL	11	9	11	0	0	0	0	1
Cleveland St.								
Kevin Mackey (St. Anselm 1967) 1986	1	2	1	0	0	0	0	0
Gary Waters (Ferris St. 1975) 2009	1	1	1	0	0	0	0	0
TOTAL	2	3	2	0	0	0	0	0
Coastal Caro.								
Russ Bergman (LSU 1970) 1991, 93	2	0	2	0	0	0	0	0
Cliff Ellis (Florida St. 1968) 2014, 15	2	0	2	0	0	0	0	0
TOTAL	4	0	4	0	0	0	0	0
Col. Of Charleston								
John Kresse [St. John's (NY) 1964] 1994, 97, 98, 99	4	1	4	0	0	0	0	0
TOTAL	4	1	4	0	0	0	0	0
Colgate								
Jack Bruen (Catholic 1972) 1995, 96	2	0	2	0	0	0	0	0
TOTAL	2	0	2	0	0	0	0	0
Colorado								
Forrest "Frosty" Cox (Kansas 1930) 1940-RR, 42-T3d, 46-RR	3	2	4	0	0	1	0	2
Horace "Bebe" Lee (Stanford 1938) 1954, 55-3d	2	3	3	0	0	1	0	0
Russell "Sox" Walseth (Colorado 1948) 1962-RR, 63-RR, 69	3	3	3	0	0	0	0	2

	Yrs.	W	L	CH	2d	3d^	4th	FF
Ricardo Patton (Belmont 1980) 1997, 2003	2	1	2	0	0	0	0	0
Tad Boyle (Kansas 1985) 2012, 13, 14	3	1	3	0	0	0	0	0
TOTAL	13	10	15	0	0	2	0	4
Colorado St.								
Bill Strannigan (Wyoming 1941) 1954	1	0	2	0	0	0	0	0
Jim Williams (Utah St. 1947) 1963, 65, 66, 69-RR	4	2	4	0	0	0	0	1
Boyd Grant (Colorado St. 1957) 1989, 90	2	1	2	0	0	0	0	0
Dale Layer (Eckerd 1979) 2003	1	0	1	0	0	0	0	0
Tim Miles (Mary 1989) 2012	1	0	1	0	0	0	0	0
Larry Eustachy (Long Beach St. 1979) 2013	1	1	1	0	0	0	0	0
TOTAL	10	4	11	0	0	0	0	1
Columbia								
Gordon Ridings (Oregon 1929) 1948-RR	1	0	2	0	0	0	0	1
Lou Rossini (Columbia 1948) 1951	1	0	1	0	0	0	0	0
John "Jack" Rohan (Columbia 1953) 1968	1	2	1	0	0	0	0	0
TOTAL	3	2	4	0	0	0	0	1
Coppin St.								
Ron Mitchell (Edison 1984) 1990, 93, 97, 2008	4	1	4	0	0	0	0	0
TOTAL	4	1	4	0	0	0	0	0
Cornell								
Royner Greene (Illinois 1929) 1954	1	0	2	0	0	0	0	0
Mike Dement (East Carolina 1976) 1988	1	0	1	0	0	0	0	0
Steve Donahue (Ursinus 1984) 2008, 09, 10	3	2	3	0	0	0	0	0
TOTAL	5	2	6	0	0	0	0	0
Creighton								
Eddie Hickey (Creighton 1927) 1941-RR	1	1	1	0	0	0	0	1
John "Red" McManus (St. Ambrose 1949) 1962, 64	2	3	3	0	0	0	0	0
Eddie Sutton (Oklahoma St. 1958) 1974	1	2	1	0	0	0	0	0
Tom Apke (Creighton 1965) 1975, 78, 81	3	0	3	0	0	0	0	0
Tony Barone (Duke 1968) 1989, 91	2	1	2	0	0	0	0	0
Dana Altman (Eastern N.M. 1980) 1999, 2000, 01, 02, 03, 05, 07	7	2	7	0	0	0	0	0
Greg McDermott (UNI 1988) 2012, 13, 14	3	3	3	0	0	0	0	0
TOTAL	19	12	20	0	0	0	0	1
CSUN								
Bobby Braswell (Cal St. Northridge 1984) 2001, 09	2	0	2	0	0	0	0	0
TOTAL	2	0	2	0	0	0	0	0
Dartmouth								
Osborne "Ozzie" Cowles (Carleton 1922) 1941-RR, 42-2d, 43-RR	3	4	3	0	1	0	0	2
Earl Brown (Notre Dame 1939) 1944-2d	1	2	1	0	1	0	0	0
Alvin "Doggie" Julian (Bucknell 1923) 1956, 58-RR, 59	3	4	3	0	0	0	0	1
TOTAL	7	10	7	0	2	0	0	3
Davidson								
Charles "Lefty" Driesell (Duke 1954) 1966, 68-RR, 69-RR	3	5	4	0	0	0	0	2
Terry Holland (Davidson 1964) 1970	1	0	1	0	0	0	0	0
Bobby Hussey (Appalachian St. 1962) 1986	1	0	1	0	0	0	0	0
Bob McKillop (Hofstra 1972) 1998, 2002, 06, 07, 08-RR, 12, 13, 15	8	3	8	0	0	0	0	1
TOTAL	13	8	14	0	0	0	0	3
Dayton								
Tom Blackburn [Wilmington (OH) 1931] 1952	1	1	1	0	0	0	0	0
Don Donoher (Dayton 1954) 1965, 66, 67-2d, 69, 70, 74, 84-RR, 85	8	11	10	0	1	0	0	1
Jim O'Brien (Saint Joseph's 1974) 1990	1	1	1	0	0	0	0	0

	Yrs.	W	L	CH	2d	3d^	4th	FF
Oliver Purnell (Old Dominion 1975) 2000, 03	2	0	2	0	0	0	0	0
Brian Gregory (Oakland 1990) 2004, 09,	2	1	2	0	0	0	0	0
Archie Miller (North Carolina St. 2003) 2014-RR, 15	2	5	2	0	0	0	0	1
TOTAL	16	19	18	0	1	0	0	2

Delaware

Steve Steinwedel (Mississippi St. 1975) 1992, 93	2	0	2	0	0	0	0	0
Mike Brey (George Washington 1982) 1998, 99	2	0	2	0	0	0	0	0
Monte Ross (Winston-Salem 1992) 2014	1	0	1	0	0	0	0	0
TOTAL	5	0	5	0	0	0	0	0

Delaware St.

Greg Jackson (St. Paul's 1982) 2005	1	0	1	0	0	0	0	0
TOTAL	1	0	1	0	0	0	0	0

DePaul*

Ray Meyer (Notre Dame 1938) 1943-T3d, 53, 56, 59, 60, 65, 76, 78-RR, 79-3d, 80, 81, 82, 84	13	14	16	0	0	2	0	1
Joey Meyer (DePaul 1971) 1985, 86*, 87*, 88*, 89*, 91, 92	7	6	7	0	0	0	0	0
Pat Kennedy [King's (PA) 1976] 2000	1	0	1	0	0	0	0	0
Dave Leitao (Northeastern 1983) 2004	1	1	1	0	0	0	0	0
TOTAL	22	21	25	0	0	2	0	1

Detroit

Robert Calihan (Detroit 1940) 1962	1	0	1	0	0	0	0	0
Dick Vitale (Seton Hall 1962) 1977	1	1	1	0	0	0	0	0
Dave "Smokey" Gaines (LeMoyne-Owen 1963) 1979	1	0	1	0	0	0	0	0
Perry Watson (Eastern Mich. 1972) 1998, 99	2	2	2	0	0	0	0	0
Ray McCallum (Ball St. 1983) 2012	1	0	1	0	0	0	0	0
TOTAL	6	3	6	0	0	0	0	0

Drake

Maurice John (Central Mo. 1941) 1969-3d, 70-RR, 71-RR	3	5	3	0	0	1	0	2
Keno Davis (Iowa 1995) 2008	1	0	1	0	0	0	0	0
TOTAL	4	5	4	0	0	1	0	2

Drexel

Eddie Burke (La Salle 1967) 1986	1	0	1	0	0	0	0	0
Bill Herrion (Merrimack 1981) 1994, 95, 96	3	1	3	0	0	0	0	0
TOTAL	4	1	4	0	0	0	0	0

Duke

Harold Bradley (Hartwick 1934) 1955	1	0	1	0	0	0	0	0
Vic Bubas (North Carolina St. 1951) 1960-RR, 63-3d, 64-2d, 66-3d	4	11	4	0	1	2	0	1
W.E. "Bill" Foster (Elizabethtown 1954) 1978-2d, 79, 80-RR	3	6	3	0	1	0	0	1
Mike Krzyzewski (Army 1969) 1984, 85, 86-2d, 87, 88-T3d, 89-T3d, 90-2d, 91-CH, 92-CH, 93, 94-2d, 96, 97, 98-RR, 99-2d, 2000, 01-CH, 02, 03, 04-T3d, 05, 06, 07, 08, 09, 10-CH, 11, 12, 13-RR, 14, 15-CH	31	88	26	5	4	3	0	2
TOTAL	39	105	34	5	6	5	0	4

Duquesne

Charles "Chick" Davies (Duquesne 1934) 1940-T3d	1	1	1	0	0	1	0	0
Donald "Dudey" Moore (Duquesne 1934) 1952-RR	1	1	1	0	0	0	0	1
John "Red" Manning (Duquesne 1951) 1969, 71	2	2	2	0	0	0	0	0
John Cinicola (Duquesne 1955) 1977	1	0	1	0	0	0	0	0
TOTAL	5	4	5	0	0	1	0	1

East Carolina

Tom Quinn (Marshall 1954) 1972	1	0	1	0	0	0	0	0
Eddie Payne (Wake Forest 1973) 1993	1	0	1	0	0	0	0	0
TOTAL	2	0	2	0	0	0	0	0

Eastern Ill.

Rick Samuels (Chadron St. 1971) 1992, 2001	2	0	2	0	0	0	0	0
TOTAL	2	0	2	0	0	0	0	0

Eastern Ky.

Paul McBrayer (Kentucky 1930) 1953, 59	2	0	2	0	0	0	0	0
Jim Baechtold (Eastern Ky. 1952) 1965	1	0	1	0	0	0	0	0
Guy Strong (Eastern Ky. 1955) 1972	1	0	1	0	0	0	0	0
Ed Byhre [Augustana (SD) 1966] 1979	1	0	1	0	0	0	0	0
Travis Ford (Kentucky 1994) 2005	1	0	1	0	0	0	0	0
Jeff Neubauer (La Salle 1993) 2007, 14	2	0	2	0	0	0	0	0
TOTAL	8	0	8	0	0	0	0	0

Eastern Mich.

Ben Braun (Wisconsin 1975) 1988, 91, 96	3	3	3	0	0	0	0	0
Milton Barnes (Albion 1979) 1998	1	0	1	0	0	0	0	0
TOTAL	4	3	4	0	0	0	0	0

Eastern Wash.

Ray Giacoletti (Minot St. 1984) 2004	1	0	1	0	0	0	0	0
Jim Hayford (Azusa Pacific 1990) 2015	1	0	1	0	0	0	0	0
TOTAL	2	0	2	0	0	0	0	0

ETSU

J. Madison Brooks (Louisiana Tech 1937) 1968	1	1	2	0	0	0	0	0
Les Robinson (North Carolina St. 1964) 1989, 90	2	0	2	0	0	0	0	0
Alan LeForce (Cumberland 1957) 1991, 92	2	1	2	0	0	0	0	0
Ed DeChellis (Penn St. 1982) 2003	1	0	1	0	0	0	0	0
Murry Bartow (UAB 1985) 2004, 09, 10	3	0	3	0	0	0	0	0
TOTAL	9	2	10	0	0	0	0	0

Evansville

Dick Walters (Illinois St. 1969) 1982	1	0	1	0	0	0	0	0
Jim Crews (Indiana 1976) 1989, 92, 93, 99	4	1	4	0	0	0	0	0
TOTAL	5	1	5	0	0	0	0	0

Fairfield

Mitch Buonaguro (Boston College 1975) 1986, 87	2	0	2	0	0	0	0	0
Paul Cormier (New Hampshire 1973) 1997	1	0	1	0	0	0	0	0
TOTAL	3	0	3	0	0	0	0	0

Fairleigh Dickinson

Tom Green (Syracuse 1971) 1985, 88, 98, 2005	4	0	4	0	0	0	0	0
TOTAL	4	0	4	0	0	0	0	0

FGCU

Andy Enfield (Johns Hopkins 1991) 2013	1	2	1	0	0	0	0	0
TOTAL	1	2	1	0	0	0	0	0

FIU

Bob Weltlich (Ohio St. 1967) 1995	1	0	1	0	0	0	0	0
TOTAL	1	0	1	0	0	0	0	0

Fla. Atlantic

Sydney Green (UNLV 1983) 2002	1	0	1	0	0	0	0	0
TOTAL	1	0	1	0	0	0	0	0

Florida*

Norm Sloan (North Carolina St. 1951) 1987*, 88*, 89	3	3	3	0	0	0	0	0
Lon Kruger (Kansas St. 1974) 1994-T3d, 95	2	4	2	0	0	1	0	0

	Yrs.	W	L	CH	2d	3d^	4th	FF
Billy Donovan (Providence 1987)								
1999,2000-2d, 01, 02, 03, 04, 05,								
06-CH, 07-CH, 10, 11-RR, 12-RR,								
13-RR, 14-T3rd	14	35	12	2	1	1	0	3
TOTAL	19	42	17	2	1	2	0	3

Florida A&M

Mickey Clayton (Florida A&M 1975) 1999	1	0	1	0	0	0	0	0
Mike Gillespie (DePaul 1974) 2004, 07	2	1	2	0	0	0	0	0
TOTAL	3	1	3	0	0	0	0	0

Florida St.

Hugh Durham (Florida St. 1959) 1968, 72-2d, 78	3	4	3	0	1	0	0	0
Joe Williams (SMU 1956) 1980	1	1	1	0	0	0	0	0
Pat Kennedy [King's (PA) 1976] 1988, 89, 91, 92, 93-RR	5	6	5	0	0	0	0	1
Steve Robinson (Radford 1981) 1998	1	1	1	0	0	0	0	0
Leonard Hamilton (UT Martin 1971) 2009,10, 11, 12	4	3	4	0	0	0	0	0
TOTAL	14	15	14	0	1	0	0	1

Fordham

John Bach (Fordham 1948) 1953, 54	2	0	2	0	0	0	0	0
Richard "Digger" Phelps (Rider 1963) 1971	1	2	1	0	0	0	0	0
Nick Macarchuk (Fairfield 1963) 1992	1	0	1	0	0	0	0	0
TOTAL	4	2	4	0	0	0	0	0

Fresno St.*

Boyd Grant (Colorado St. 1961) 1981, 82, 84	3	1	3	0	0	0	0	0
Jerry Tarkanian (Fresno St. 1956) 2000*,01	2	1	2	0	0	0	0	0
TOTAL	5	2	5	0	0	0	0	0

Furman

Joe Williams (SMU 1956) 1971, 73, 74, 75, 78	5	1	6	0	0	0	0	0
Eddie Holbrook (Lenoir-Rhyne 1962) 1980	1	0	1	0	0	0	0	0
TOTAL	6	1	7	0	0	0	0	0

Ga. Southern

Frank Kerns (Alabama 1957) 1983, 87, 92	3	0	3	0	0	0	0	0
TOTAL	3	0	3	0	0	0	0	0

George Mason

Ernie Nestor (Alderson Broaddus 1968) 1989	1	0	1	0	0	0	0	0
Jim Larranaga (Providence 1971) 1999,2001, 06-T3d, 08, 11	5	5	5	0	0	1	0	0
TOTAL	6	5	6	0	0	1	0	0

George Washington

Bill Reinhart (Oregon 1923) 1954, 61	2	0	2	0	0	0	0	0
Mike Jarvis (Northeastern 1968) 1993, 94, 96, 98	4	3	4	0	0	0	0	0
Tom Penders (UConn 1967) 1999	1	0	1	0	0	0	0	0
Karl Hobbs (UConn 1985) 2005, 06, 07	3	1	3	0	0	0	0	0
Mike Lonergan (Catholic 1988) 2014	1	0	1	0	0	0	0	0
TOTAL	11	4	11	0	0	0	0	0

Georgetown

Elmer Ripley (No college) 1943-2d	1	2	1	0	1	0	0	0
John Thompson (Providence 1964) 1975, 76, 79, 80-RR, 81, 82-2d, 83, 84-CH, 85-2d, 86, 87-RR, 88, 89-RR, 90, 91, 92, 94, 95, 96-RR, 97	20	34	19	1	2	0	0	4
Craig Esherick (Georgetown 1978) 2001	1	2	1	0	0	0	0	0
John Thompson III (Princeton 1988) 2006, 07-T3d, 08, 10, 11, 12, 13, 15	8	9	8	0	0	1	0	0
TOTAL	30	47	29	1	3	1	0	4

Georgia*

Hugh Durham (Florida St. 1959) 1983-T3d, 85*, 87, 90, 91	5	4	5	0	0	1	0	0
--	---	---	---	---	---	---	---	---

Tubby Smith (High Point 1973) 1996, 97	2	2	2	0	0	0	0	0
Jim Harrick [Charleston (WV) 1960]2001, 02*	2	1	2	0	0	0	0	0
Dennis Felton (Howard 1985) 2008	1	0	1	0	0	0	0	0
Mark Fox (Eastern N.M. 1991) 2011, 15	2	0	2	0	0	0	0	0
TOTAL	12	7	12	0	0	1	0	0

Georgia St.

Bob Reinhart (Indiana 1961) 1991	1	0	1	0	0	0	0	0
Charles "Lefty" Driesell (Duke 1954) 2001	1	1	1	0	0	0	0	0
Ron Hunter [Miami (OH) 1986] 2015	1	1	1	0	0	0	0	0
TOTAL	3	2	3	0	0	0	0	0

Georgia Tech

John "Whack" Hyder (Georgia Tech 1937) 1960-RR	1	1	1	0	0	0	0	1
Bobby Cremins (South Carolina 1970) 1985-RR, 86, 87, 88, 89, 90-T3d, 91, 92, 93, 96	10	15	10	0	0	1	0	1
Paul Hewitt (St. John Fisher 1985) 2001,04-2d, 05, 07, 10	5	7	5	0	1	0	0	0
TOTAL	16	23	16	0	1	1	0	2

Gonzaga

Dan Fitzgerald (Cal St. L.A. 1965) 1995	1	0	1	0	0	0	0	0
Dan Monson (Idaho 1985) 1999-RR	1	3	1	0	0	0	0	1
Mark Few (Oregon 1987) 2000, 01, 02,03, 04, 05, 06, 07, 08, 09, 10, 11, 12, 13, 14, 15	16	19	16	0	0	0	0	1
TOTAL	18	22	18	0	0	0	0	2

Green Bay

Dick Bennett (Ripon 1965) 1991, 94, 95	3	1	3	0	0	0	0	0
Mike Heideman (Wis.-La Crosse 1971) 1996	1	0	1	0	0	0	0	0
TOTAL	4	1	4	0	0	0	0	0

Hampton

Steve Merfeld (Wis.-La Crosse 1984) 2001, 02	2	1	2	0	0	0	0	0
Bobby Collins (Eastern Ky. 1991) 2006	1	0	1	0	0	0	0	0
Edward Joyner Jr. (Johnson C. Smith 1995)2011, 15	2	1	2	0	0	0	0	0
TOTAL	5	2	5	0	0	0	0	0

Hardin-Simmons

Bill Scott (Hardin-Simmons 1947) 1953, 57	2	0	2	0	0	0	0	0
TOTAL	2	0	2	0	0	0	0	0

Harvard

Floyd Stahl (Illinois 1926) 1946-RR	1	0	2	0	0	0	0	1
Tommy Amaker (Duke 1987) 2012, 13, 14, 15	4	2	4	0	0	0	0	0
TOTAL	5	2	6	0	0	0	0	1

Hawaii

Ephraim "Red" Rocha (Oregon St. 1950) 1972	1	0	1	0	0	0	0	0
Riley Wallace [Centenary (LA) 1964] 1994, 2001, 02	3	0	3	0	0	0	0	0
TOTAL	4	0	4	0	0	0	0	0

Hofstra

Roger Gaeckler (Gettysburg 1965) 1976, 77	2	0	2	0	0	0	0	0
Jay Wright (Bucknell 1983) 2000, 01	2	0	2	0	0	0	0	0
TOTAL	4	0	4	0	0	0	0	0

Holy Cross

Alvin "Doggie" Julian (Bucknell 1923) 1947-CH, 48-3d	2	5	1	1	0	1	0	0
Lester "Buster" Sheary (Catholic 1933) 1950-RR, 53-RR	2	2	3	0	0	0	0	2
Roy Leenig [Trinity (CT) 1942] 1956	1	0	1	0	0	0	0	0
George Blaney (Holy Cross 1961) 1977, 80, 93	3	0	3	0	0	0	0	0

	Yrs.	W	L	CH	2d	3d^	4th	FF
Ralph Willard (Holy Cross 1967) 2001, 02, 03, 07	4	0	4	0	0	0	0	0
TOTAL	12	7	12	1	0	1	0	2
Houston								
Alden Pasche (Rice 1932) 1956	1	0	2	0	0	0	0	0
Guy Lewis (Houston 1947) 1961, 65, 66, 67-3d, 68-4th, 70, 71, 72, 73, 78, 81, 82-T3d, 83-2d, 84-2d	14	26	18	0	2	2	1	0
Pat Foster (Arkansas 1961) 1987, 90, 92	3	0	3	0	0	0	0	0
Tom Penders (UConn 1967) 2010	1	0	1	0	0	0	0	0
TOTAL	19	26	24	0	2	2	1	0
Houston Baptist								
Gene Iba (Tulsa 1963) 1984	1	0	1	0	0	0	0	0
TOTAL	1	0	1	0	0	0	0	0
Howard								
A.B. Williamson (N.C. A&T 1968) 1981	1	0	1	0	0	0	0	0
Alfred "Butch" Beard (Louisville 1972) 1992	1	0	1	0	0	0	0	0
TOTAL	2	0	2	0	0	0	0	0
Idaho								
Don Monson (Idaho 1955) 1981, 82	2	1	2	0	0	0	0	0
Kermit Davis Jr. (Mississippi St. 1982) 1989, 90	2	0	2	0	0	0	0	0
TOTAL	4	1	4	0	0	0	0	0
Idaho St.								
Steve Belko (Idaho 1939) 1953, 54, 55, 56	4	2	4	0	0	0	0	0
John Grayson (Oklahoma 1938) 1957, 58, 59	3	4	5	0	0	0	0	0
John Evans (Idaho 1948) 1960	1	0	1	0	0	0	0	0
Jim Killingsworth (Northeastern Okla. St. 1948) 1974, 77-RR	2	2	2	0	0	0	0	1
Jim Boutin (Lewis & Clark 1964) 1987	1	0	1	0	0	0	0	0
TOTAL	11	8	13	0	0	0	0	1
Ill.-Chicago								
Jimmy Collins (New Mexico St. 1970) 1998, 2002, 04	3	0	3	0	0	0	0	0
TOTAL	3	0	3	0	0	0	0	0
Illinois								
Doug Mills (Illinois 1930) 1942-RR	1	0	2	0	0	0	0	1
Harry Combes (Illinois 1937) 1949-3d, 51-3d, 52-3d, 63-RR	4	9	4	0	0	3	0	1
Lou Henson (New Mexico St. 1955) 1981, 83, 84-RR, 85, 86, 87, 88, 89-T3d, 90, 93, 94, 95	12	12	12	0	0	1	0	1
Lon Kruger (Kansas St. 1974) 1997, 98, 2000	3	3	3	0	0	0	0	0
Bill Self (Oklahoma St. 1985) 2001-RR, 02, 03	3	6	3	0	0	0	0	1
Bruce Weber (Milwaukee 1978) 2004, 05-2d, 06, 07, 09, 11	6	9	6	0	1	0	0	0
John Groce [Taylor (IN) 1994] 2013	1	1	1	0	0	0	0	0
TOTAL	30	40	31	0	1	4	0	4
Illinois St.								
Bob Donewald (Hanover 1964) 1983, 84, 85	3	2	3	0	0	0	0	0
Bob Bender (Duke 1980) 1990	1	0	1	0	0	0	0	0
Kevin Stallings (Purdue 1982) 1997, 98	2	1	2	0	0	0	0	0
TOTAL	6	3	6	0	0	0	0	0
Indiana								
Branch McCracken (Indiana 1930) 1940- CH, 53-CH, 54, 58	4	9	2	2	0	0	0	0
Lou Watson (Indiana 1950) 1967	1	1	1	0	0	0	0	0
Bob Knight (Ohio St. 1962) 1973-3d,75- RR, 76-CH, 78, 80, 81-CH, 82, 83, 84-RR, 86, 87-CH, 88, 89, 90, 91, 92-T3d, 93-RR, 94, 95, 96, 97, 98, 99, 2000	24	42	21	3	0	2	0	3

	Yrs.	W	L	CH	2d	3d^	4th	FF
Mike Davis (Alabama 1983) 2001, 02-2d,03, 06	4	7	4	0	1	0	0	0
Kelvin Sampson (UNC Pembroke 1978) 2007	1	1	1	0	0	0	0	0
Dan Dakich (Indiana 1985) 2008	1	0	1	0	0	0	0	0
Tom Crean (Central Mich. 1989) 2012, 13, 15	3	4	3	0	0	0	0	0
TOTAL	38	64	33	5	1	2	0	3
Indiana St.								
Bill Hodges [Marian (IN) 1970] 1979-2d	1	4	1	0	1	0	0	0
Royce Waltman (Slippery Rock 1964) 2000, 01	2	1	2	0	0	0	0	0
Greg Lansing (South Dakota 1990) 2011	1	0	1	0	0	0	0	0
TOTAL	4	5	4	0	1	0	0	0
Iona*								
Jim Valvano (Rutgers 1967) 1979, 80*	2	1	2	0	0	0	0	0
Pat Kennedy [King's (PA) 1976] 1984, 85	2	0	2	0	0	0	0	0
Tim Welsh (SUNY Potsdam 1984) 1998	1	0	1	0	0	0	0	0
Jeff Ruland (Iona 1991) 2000, 01, 06	3	0	3	0	0	0	0	0
Tim Cluess (Hofstra 1983) 2012, 13	2	0	2	0	0	0	0	0
TOTAL	10	1	10	0	0	0	0	0
Iowa								
Frank "Bucky" O'Connor (Drake 1938) 1955-4th, 56-2d	2	5	3	0	1	0	1	0
Ralph Miller (Kansas 1942) 1970	1	1	1	0	0	0	0	0
Lute Olson (Augsburg 1957) 1979, 80-4th, 81, 82, 83	5	7	6	0	0	0	1	0
George Raveling (Villanova 1960) 1985, 86	2	0	2	0	0	0	0	0
Tom Davis (Wis.-Platteville 1960) 1987- RR, 88, 89, 91, 92, 93, 96, 97, 99	9	13	9	0	0	0	0	1
Steve Alford (Indiana 1987) 2001, 05, 06	3	1	3	0	0	0	0	0
Fran McCaffery (Penn 1982) 2014, 15	2	1	2	0	0	0	0	0
TOTAL	24	28	26	0	1	0	2	1
Iowa St.								
Louis Menze (Central Mo. 1928) 1944-T3d	1	1	1	0	0	1	0	0
Johnny Orr (Beloit 1949) 1985, 86, 88, 89, 92, 93	6	3	6	0	0	0	0	0
Tim Floyd (Louisiana Tech 1977) 1995, 96, 97	3	4	3	0	0	0	0	0
Larry Eustachy (Long Beach St. 1979)2000-RR, 01	2	3	2	0	0	0	0	1
Wayne Morgan (St. Lawrence 1973) 2005	1	1	1	0	0	0	0	0
Fred Hoiberg (Iowa St. 1995) 2012, 13, 14 15	4	4	4	0	0	0	0	0
TOTAL	17	16	17	0	0	1	0	1
IUPUI								
Ron Hunter [Miami (OH) 1986] 2003	1	0	1	0	0	0	0	0
TOTAL	1	0	1	0	0	0	0	0
Jackson St.								
Andy Stoglin (UTEP 1965) 1997, 2000	2	0	2	0	0	0	0	0
Tevester Anderson (Ark.-Pine Bluff 1962) 2007	1	0	1	0	0	0	0	0
TOTAL	3	0	3	0	0	0	0	0
Jacksonville								
Joe Williams (SMU 1956) 1970-2d	1	4	1	0	1	0	0	0
Tom Wasdin (Florida 1957) 1971, 73	2	0	2	0	0	0	0	0
Tates Locke (Ohio Wesleyan 1959) 1979	1	0	1	0	0	0	0	0
Bob Wenzel (Rutgers 1971) 1986	1	0	1	0	0	0	0	0
TOTAL	5	4	5	0	1	0	0	0
James Madison								
Lou Campanelli (Montclair St. 1960) 1981, 82, 83	3	3	3	0	0	0	0	0
Charles "Lefty" Driesell (Duke 1954) 1994	1	0	1	0	0	0	0	0

	Yrs.	W	L	CH	2d	3d^	4th	FF
Matt Brady (Siena 1987) 2013	1	1	1	0	0	0	0	0
TOTAL	5	4	5	0	0	0	0	0
Kansas								
Forrest C. "Phog" Allen (Kansas 1906) 1940-2d, 42-RR, 52-CH, 53-2d	4	10	3	1	2	0	0	1
Dick Harp (Kansas 1940) 1957-2d, 60-RR	2	4	2	0	1	0	0	1
Ted Owens (Oklahoma 1951) 1966-RR, 67, 71-4th, 74-4th, 75, 78, 81	7	8	9	0	0	0	2	1
Larry Brown (North Carolina 1963) 1984, 85, 86-T3d, 87, 88-CH	5	14	4	1	0	1	0	0
Roy Williams (North Carolina 1972) 1990, 91-2d, 92, 93-T3d, 94, 95, 96-RR, 97, 98, 99, 2000, 01, 02-T3d, 03-2d	14	34	14	0	2	2	0	1
Bill Self (Oklahoma St. 1985) 2004-RR, 05, 06, 07-RR, 08-CH, 09, 10, 11-RR, 12-2d, 13, 14, 15	12	27	11	1	1	0	0	3
TOTAL	44	97	43	3	6	3	2	7
Kansas St.								
Jack Gardner (Southern California 1932) 1948-4th, 51-2d	2	4	3	0	1	0	1	0
Fred "Tex" Winter (Southern California 1947) 1956, 58-4th, 59-RR, 61-RR, 64-4th, 68	6	7	9	0	0	0	2	2
Lowell "Cotton" Fitzsimmons (Midwestern St. 1955) 1970	1	1	1	0	0	0	0	0
Jack Hartman (Oklahoma St. 1949) 1972-RR, 73-RR, 75-RR, 77, 80, 81-RR, 82	7	11	7	0	0	0	0	4
Lon Kruger (Kansas St. 1974) 1987, 88-RR, 89, 90	4	4	4	0	0	0	0	1
Dana Altman (Eastern N.M. 1980) 1993	1	0	1	0	0	0	0	0
Tom Asbury (Wyoming 1967) 1996	1	0	1	0	0	0	0	0
Frank Martin (FIU 1993) 2008, 10-RR, 11, 12	4	6	4	0	0	0	0	1
Bruce Weber (Milwaukee 1978) 2013, 14	2	0	2	0	0	0	0	0
TOTAL	28	33	32	0	1	0	3	8
Kent St.								
Gary Waters (Ferris St. 1975) 1999, 2001	2	1	2	0	0	0	0	0
Stan Heath (Eastern Mich. 1988) 2002-RR	1	3	1	0	0	0	0	1
Jim Christian (Rhode Island 1988) 2006, 08	2	0	2	0	0	0	0	0
TOTAL	5	4	5	0	0	0	0	1
Kentucky*								
Adolph Rupp (Kansas 1923) 1942-T3d, 45-RR, 48-CH, 49-CH, 51-CH, 52-RR, 55, 56-RR, 57-RR, 58-CH, 59, 61-RR, 62-RR, 64, 66-2d, 68-RR, 69, 70-RR, 71, 72-RR	20	30	18	4	1	1	0	9
Joe B. Hall (Sewanee 1951) 1973-RR, 75-2d, 77-RR, 78-CH, 80, 81, 82, 83-RR, 84-T3d, 85	10	20	9	1	1	1	0	3
Eddie Sutton (Oklahoma St. 1958) 1986- RR, 87, 88*	3	5	3	0	0	0	0	1
Rick Pitino (Massachusetts 1974) 1992- RR, 93-T3d, 94, 95-RR, 96-CH, 97-2d	6	22	5	1	1	1	0	2
Tubby Smith (High Point 1973) 1998- CH, 99-RR, 2000, 01, 02, 03-RR, 04, 05-RR, 06, 07	10	23	9	1	0	0	0	3
Billy Gillispie (Texas St. 1983) 2008	1	0	1	0	0	0	0	0
John Calipari (Clarion 1982) 2010-RR, 11-T3d, 12-CH, 14-2nd, 15-T3rd	5	22	4	1	1	2	0	1
TOTAL	55	122	49	8	4	5	0	19
La Salle								
Ken Loeffler (Penn St. 1924) 1954-CH, 55-2d	2	9	1	1	1	0	0	0
Jim Harding (Iowa 1949) 1968	1	0	1	0	0	0	0	0
Paul Westhead (Saint Joseph's 1961) 1975, 78	2	0	2	0	0	0	0	0

	Yrs.	W	L	CH	2d	3d^	4th	FF
Dave "Lefty" Ervin (La Salle 1968) 1980, 83	2	1	2	0	0	0	0	0
Bill "Speedy" Morris (Saint Joseph's 1973) 1988, 89, 90, 92	4	1	4	0	0	0	0	0
John Giannini [North Central (IL) 1984] 2013	1	3	1	0	0	0	0	0
TOTAL	12	14	11	1	1	0	0	0
La.-Lafayette*								
Beryl Shipley (Delta St. 1951) 1972*, 73*	2	3	3	0	0	0	0	0
Bobby Paschal (Stetson 1964) 1982, 83	2	0	2	0	0	0	0	0
Marty Fletcher (Maryland 1973) 1992, 94	2	1	2	0	0	0	0	0
Jessie Evans (Eastern Mich. 1972) 2000, 04*	2	0	2	0	0	0	0	0
Robert Lee (Nicholls St. 1991) 2005*	1	0	1	0	0	0	0	0
Bob Marlin (Mississippi St. 1981) 2014	1	0	1	0	0	0	0	0
TOTAL	10	4	11	0	0	0	0	0
La.-Monroe								
Mike Vining (La.-Monroe 1967) 1982, 86, 90, 91, 92, 93, 96	7	0	7	0	0	0	0	0
TOTAL	7	0	7	0	0	0	0	0
Lafayette								
George Davidson (Lafayette 1951) 1957	1	0	2	0	0	0	0	0
Fran O'Hanlon (Villanova 1970) 1999, 2000, 15	3	0	3	0	0	0	0	0
TOTAL	4	0	5	0	0	0	0	0
Lamar								
Billy Tubbs (Lamar 1958) 1979, 80	2	3	2	0	0	0	0	0
Pat Foster (Arkansas 1961) 1981, 83	2	2	2	0	0	0	0	0
Mike Deane (SUNY Potsdam 1974) 2000	1	0	1	0	0	0	0	0
Pat Knight (Indiana 1995) 2012	1	0	1	0	0	0	0	0
TOTAL	6	5	6	0	0	0	0	0
Lebanon Valley								
George "Rinso" Marquette (Lebanon Valley 1948) 1953	1	1	2	0	0	0	0	0
TOTAL	1	1	2	0	0	0	0	0
Lehigh								
Tom Schneider (Bucknell 1969) 1985	1	0	1	0	0	0	0	0
Fran McCaffery (Penn 1982) 1988	1	0	1	0	0	0	0	0
Billy Taylor (Notre Dame 1995) 2004	1	0	1	0	0	0	0	0
Brett Reed (Eckerd 1995) 2010, 12	2	1	2	0	0	0	0	0
TOTAL	5	1	5	0	0	0	0	0
Liberty								
Jeff Meyer (Taylor 1976) 1994	1	0	1	0	0	0	0	0
Randy Duntion [Baptist Bible (MO) 1984] 2004	1	0	1	0	0	0	0	0
Dale Layer (Eckerd 1980) 2013	1	0	1	0	0	0	0	0
TOTAL	3	0	3	0	0	0	0	0
Little Rock								
Mike Newell (Sam Houston St. 1973) 1986, 89, 90	3	1	3	0	0	0	0	0
Steve Shields (Baylor 1988) 2011	1	0	1	0	0	0	0	0
TOTAL	4	1	4	0	0	0	0	0
LIU Brooklyn								
Paul Lizzo (Northwest Mo. St. 1963) 1981, 84	2	0	2	0	0	0	0	0
Ray Haskins (Shaw 1972) 1997	1	0	1	0	0	0	0	0
Jim Ferry (Keene St. 1990) 2012	2	0	2	0	0	0	0	0
Jack Perri (Bentley 1998) 2013	1	0	1	0	0	0	0	0
TOTAL	6	0	6	0	0	0	0	0
Long Beach St.*								
Jerry Tarkanian (Fresno St. 1956) 1970, 71-RR*, 72-RR*, 73*	4	7	5	0	0	0	0	2
Dwight Jones (Pepperdine 1965) 1977	1	0	1	0	0	0	0	0
Seth Greenberg (Fairleigh Dickinson 1978) 1993, 95	2	0	2	0	0	0	0	0
Larry Reynolds (UC Riverside 1976) 2007	1	0	1	0	0	0	0	0

	Yrs.	W	L	CH	2d	3d^	4th	FF
Dan Monson (Idaho 1985) 2012	1	0	1	0	0	0	0	0
TOTAL	9	7	10	0	0	0	0	2
Louisiana Tech								
Andy Russo (Lake Forest 1970) 1984, 85	2	3	2	0	0	0	0	0
Tommy Joe Eagles (Louisiana Tech 1971) 1987, 89	2	1	2	0	0	0	0	0
Jerry Loyd (LeTourneau 1976) 1991	1	0	1	0	0	0	0	0
TOTAL	5	4	5	0	0	0	0	0
Louisville								
Bernard "Peck" Hickman (Western Ky. 1935) 1951, 59-4th, 61, 64, 67	5	5	7	0	0	0	1	0
John Dromo (John Carroll 1939) 1968	1	1	1	0	0	0	0	0
Denny Crum (UCLA 1959) 1972-4th, 74, 75-3d, 77, 78, 79, 80-CH, 81, 82-T3d, 83-T3d, 84, 86-CH, 88, 89, 90, 92, 93, 94, 95, 96, 97-RR, 99, 2000	23	42	23	2	0	3	1	1
Rick Pitino (Massachusetts 1974) 2003, 04, 05-T3d, 07, 08-RR, 09-RR, 10, 11, 12-T3d, 13-CH, 14, 15-RR	12	27	11	1	0	2	0	3
TOTAL	41	75	42	3	0	5	2	4
Loyola Chicago								
George Ireland (Notre Dame 1936) 1963-CH, 64, 66, 68	4	7	3	1	0	0	0	0
Gene Sullivan (Notre Dame 1953) 1985	1	2	1	0	0	0	0	0
TOTAL	5	9	4	1	0	0	0	0
Loyola (LA)								
Jim McCafferty [Loyola (LA) 1942] 1954, 57	2	0	2	0	0	0	0	0
Jim Harding (Iowa 1949) 1958	1	0	1	0	0	0	0	0
TOTAL	3	0	3	0	0	0	0	0
Loyola Maryland								
Skip Prosser (Merchant Marine 1972) 1994	1	0	1	0	0	0	0	0
Jimmy Patsos (Catholic 1989) 2012	1	0	1	0	0	0	0	0
TOTAL	2	0	2	0	0	0	0	0
Loyola Marymount*								
William Donovan (Loyola Marymount 1950) 1961	1	1	1	0	0	0	0	0
Ron Jacobs (Southern California 1964) 1980*	1	0	1	0	0	0	0	0
Paul Westhead (Saint Joseph's 1961) 1988, 89, 90-RR	3	4	3	0	0	0	0	1
TOTAL	5	5	5	0	0	0	0	1
LSU								
Harry Rabenhorst (Wake Forest 1921) 1953-4th, 54	2	2	4	0	0	0	1	0
Dale Brown (Minot St. 1957) 1979, 80-RR, 81-4th, 84, 85, 86-T3d, 87-RR, 88, 89, 90, 91, 92, 93	13	15	14	0	0	1	1	2
John Brady (Belhaven 1976) 2000, 03, 05, 06-T3d	4	6	4	0	0	1	0	0
Trent Johnson (Boise St. 1983) 2009	1	1	1	0	0	0	0	0
Johnny Jones (LSU 1985) 2015	1	0	1	0	0	0	0	0
TOTAL	21	24	24	0	0	2	2	2
Manhattan								
Ken Norton (LIU Brooklyn 1939) 1956, 58	2	1	3	0	0	0	0	0
Fran Fraschilla (Brooklyn 1980) 1993, 95	2	1	2	0	0	0	0	0
Bobby Gonzalez (Buffalo St. 1986) 2003,04	2	1	2	0	0	0	0	0
Steve Masiello (Kentucky 2014), 2014, 15	2	0	2	0	0	0	0	0
TOTAL	8	3	9	0	0	0	0	0
Marist								
Matt Furjanic (Point Park 1973) 1986	1	0	1	0	0	0	0	0
Dave Magarity [Saint Francis (PA) 1974] 1987	1	0	1	0	0	0	0	0
TOTAL	2	0	2	0	0	0	0	0

	Yrs.	W	L	CH	2d	3d^	4th	FF
Marquette								
Jack Nagle (Marquette 1940) 1955-RR	1	2	1	0	0	0	0	1
Eddie Hickey (Creighton 1927) 1959, 61	2	1	3	0	0	0	0	0
Al McGuire [St. John's (NY) 1951] 1968, 69-RR, 71, 72, 73, 74-2d, 75, 76-RR, 77-CH	9	20	9	1	1	0	0	2
Hank Raymonds (Saint Louis 1948) 1978, 79, 80, 82, 83	5	2	5	0	0	0	0	0
Kevin O'Neill (McGill 1979) 1993, 94	2	2	2	0	0	0	0	0
Mike Deane (SUNY Potsdam 1974) 1996, 97	2	1	2	0	0	0	0	0
Tom Crean (Central Mich. 1989) 2002,03-T3d, 06, 07, 08	5	5	5	0	0	1	0	0
Buzz Williams (Oklahoma City 1994) 2009,10, 11, 12, 13-RR	5	8	5	0	0	0	0	1
TOTAL	31	41	32	1	1	1	0	4
Marshall*								
Jule Rivlin (Marshall 1940) 1956	1	0	1	0	0	0	0	0
Carl Tacy (Davis & Elkins 1956) 1972	1	0	1	0	0	0	0	0
Rick Huckabay (Louisiana Tech 1967) 1984, 85, 87*	3	0	3	0	0	0	0	0
TOTAL	5	0	5	0	0	0	0	0
Maryland*								
H.A. "Bud" Millikan (Oklahoma St. 1942) 1958	1	2	1	0	0	0	0	0
Charles "Lefty" Driesell (Duke 1954) 1973-RR, 75-RR, 80, 81, 83, 84, 85, 86	8	10	8	0	0	0	0	2
Bob Wade (Morgan St. 1967) 1988*	1	1	1	0	0	0	0	0
Gary Williams (Maryland 1967) 1994, 95, 96, 97, 98, 99, 2000, 01-T3d,02-CH, 03, 04, 07, 09, 10	14	25	13	1	0	1	0	0
Mark Turgeon (Kansas 1987) 2015	1	1	1	0	0	0	0	0
TOTAL	25	39	24	1	0	1	0	2
Massachusetts*								
Matt Zunic (George Washington 1942) 1962	1	0	1	0	0	0	0	0
John Calipari (Clarion 1982) 1992, 93, 94, 95-RR, 96-T3d*	5	11	5	0	0	1	0	1
James Flint (Saint Joseph's 1987) 1997, 98	2	0	2	0	0	0	0	0
Derrek Kellogg (Massachusetts 1995) 2014	1	0	1	0	0	0	0	0
TOTAL	9	11	9	0	0	1	0	1
McNeese St.								
Steve Welch (Southeastern La. 1971) 1989	1	0	1	0	0	0	0	0
Tic Price (Virginia Tech 1979) 2002	1	0	1	0	0	0	0	0
TOTAL	2	0	2	0	0	0	0	0
Memphis*								
Eugene Lambert (Arkansas 1929) 1955, 56	2	0	2	0	0	0	0	0
Bob Vanatta (Central Methodist 1945) 1962	1	0	1	0	0	0	0	0
Gene Bartow (Truman 1953) 1973-2d	1	3	1	0	1	0	0	0
Wayne Yates (Memphis 1961) 1976	1	0	1	0	0	0	0	0
Dana Kirk (Marshall 1960) 1982*, 83*, 84*, 85-T3d*, 86*	5	9	5	0	0	1	0	0
Larry Finch (Memphis 1973) 1988, 89, 92-RR, 93, 95, 96	6	6	6	0	0	0	0	1
John Calipari (Clarion 1982) 2003, 04, 06-RR, 07-RR, 08-2d*, 09	6	14	6	0	1	0	0	2
Josh Pastner (Arizona 1998) 2011, 12, 13, 14	4	2	4	0	0	0	0	0
TOTAL	26	34	26	0	2	1	0	3
Mercer								
Bill Bibb (Ky. Wesleyan 1957) 1981, 85	2	0	2	0	0	0	0	0

	Yrs.	W	L	CH	2d	3d^	4th	FF
Bob Hoffman (Oklahoma Baptist 1979) 2014	1	1	1	0	0	0	0	0
TOTAL	3	1	3	0	0	0	0	0
Miami (FL)								
Bruce Hale (Santa Clara 1941) 1960	1	0	1	0	0	0	0	0
Leonard Hamilton (UT Martin 1971) 1998, 99, 2000, 02	4	3	4	0	0	0	0	0
Frank Haith (Elon 1988) 2008	1	1	1	0	0	0	0	0
Jim Larranaga (Providence 1971) 2013	1	2	1	0	0	0	0	0
TOTAL	7	6	7	0	0	0	0	0
Miami (OH)								
Bill Rohr (Ohio Wesleyan 1940) 1953, 55, 57	3	0	3	0	0	0	0	0
Dick Shrider (Ohio 1948) 1958, 66	2	1	3	0	0	0	0	0
Tates Locke (Ohio Wesleyan 1959) 1969	1	1	2	0	0	0	0	0
Darrell Hedric [Miami (OH) 1955] 1971, 73, 78, 84	4	1	4	0	0	0	0	0
Jerry Peirson [Miami (OH) 1966] 1985, 86	2	0	2	0	0	0	0	0
Joby Wright (Indiana 1972) 1992	1	0	1	0	0	0	0	0
Herb Sendek (Carnegie Mellon 1985) 1995	1	1	1	0	0	0	0	0
Charlie Coles [Miami (OH) 1965] 1997, 99, 2007	3	2	3	0	0	0	0	0
TOTAL	17	6	19	0	0	0	0	0
Michigan#*								
Osborne "Ozzie" Cowles (Carleton 1922) 1948-RR	1	1	1	0	0	0	0	1
Dave Strack (Michigan 1946) 1964-3d, 65-2d, 66-RR	3	7	3	0	1	1	0	1
Johnny Orr (Beloit 1949) 1974-RR, 75, 76-2d, 77-RR	4	7	4	0	1	0	0	2
Bill Frieder (Michigan 1964) 1985, 86, 87, 88	4	5	4	0	0	0	0	0
Steve Fisher (Illinois St. 1967) 1989-CH, 90, 92-2d*, 93-2d*, 94-RR, 95, 96*	7	20	6	1	2	0	0	1
Brian Ellerbe (Rutgers 1985) 1998*	1	1	1	0	0	0	0	0
John Beilein (Wheeling Jesuit 1975) 2009, 11, 12, 13-2d, 14-RR	5	10	5	0	1	0	0	1
TOTAL	25	51	24	1	5	1	0	6
Michigan St.								
Forrest "Forddy" Anderson (Stanford 1942) 1957-4th, 59-RR	2	3	3	0	0	0	1	1
George "Jud" Heathcote (Washington St. 1950) 1978-RR, 79-CH, 85, 86, 90, 91, 92, 94, 95	9	14	8	1	0	0	0	1
Tom Izzo (Northern Mich. 1977) 1998, 99-T3d, 2000-CH, 01-T3d, 02, 03-RR, 04, 05-T3d, 06, 07, 08, 09-2d, 10-T3d, 11, 12, 13, 14-RR, 15-T3d	18	46	17	1	1	5	0	2
TOTAL	29	63	28	2	1	5	1	4
Middle Tenn.								
Jimmy Earle (Middle Tenn. 1959) 1975, 77	2	0	2	0	0	0	0	0
Stan Simpson (Ga. Southern 1961) 1982	1	1	1	0	0	0	0	0
Bruce Stewart (Jacksonville St. 1975) 1985, 87, 89	3	1	3	0	0	0	0	0
Kermit Davis Jr. (Mississippi St. 1982) 2013	1	0	1	0	0	0	0	0
TOTAL	7	2	7	0	0	0	0	0
Milwaukee								
Bruce Pearl (Boston College 1982) 2003, 05	2	2	2	0	0	0	0	0
Rob Jeter (Wis.-Platteville 1991) 2006, 14	2	1	2	0	0	0	0	0
TOTAL	4	3	4	0	0	0	0	0
Minnesota*								
Bill Musselman (Wittenberg 1961) 1972*	1	1	1	0	0	0	0	0
Jim Dutcher (Michigan 1955) 1982	1	1	1	0	0	0	0	0

	Yrs.	W	L	CH	2d	3d^	4th	FF
Clem Haskins (Western Ky. 1967) 1989, 90-RR, 94*, 95*, 97-T3d*, 99	6	10	6	0	0	1	0	1
Dan Monson (Idaho 1985) 2005	1	0	1	0	0	0	0	0
Tubby Smith (High Point 1973) 2009, 10, 13	3	1	3	0	0	0	0	0
TOTAL	12	13	12	0	0	1	0	1
Mississippi St.								
James "Babe" McCarthy (Mississippi St. 1949) 1963	1	1	1	0	0	0	0	0
Richard Williams (Mississippi St. 1967) 1991, 95, 96-T3d	3	6	3	0	0	1	0	0
Rick Stansbury (Campbellsville 1982) 2002, 03, 04, 05, 08, 09	6	4	6	0	0	0	0	0
TOTAL	10	11	10	0	0	1	0	0
Mississippi Val.								
Lafayette Stribling (Miss. Industrial 1957) 1986, 92, 96	3	0	3	0	0	0	0	0
James Green (Ole Miss 1983) 2008	1	0	1	0	0	0	0	0
Sean Woods (Kentucky 1992) 2012	1	0	1	0	0	0	0	0
TOTAL	5	0	5	0	0	0	0	0
Missouri#*								
George Edwards (Missouri 1913) 1944-RR	1	1	1	0	0	0	0	1
Norm Stewart (Missouri 1956) 1976-RR, 78, 80, 81, 82, 83, 86, 87, 88, 89, 90, 92, 93, 94-RR*, 95, 99	16	12	16	0	0	0	0	2
Quin Snyder (Duke 1989) 2000, 01, 02- RR, 03	4	5	4	0	0	0	0	1
Mike Anderson (Tulsa 1982) 2009-RR, 10, 11	3	4	3	0	0	0	0	1
Frank Haith (Elon 1988) 2012, 13	2	0	2	0	0	0	0	0
TOTAL	26	22	26	0	0	0	0	5
Missouri St.								
Charlie Spoonhour (School of Ozarks 1961) 1987, 88, 89, 90, 92	5	1	5	0	0	0	0	0
Steve Alford (Indiana 1987) 1999	1	2	1	0	0	0	0	0
TOTAL	6	3	6	0	0	0	0	0
Monmouth								
Wayne Szoke (Maryland 1963) 1996	1	0	1	0	0	0	0	0
Dave Calloway (Monmouth 1991) 2001, 04, 06	3	1	3	0	0	0	0	0
TOTAL	4	1	4	0	0	0	0	0
Montana								
George "Jud" Heathcote (Washington St. 1950) 1975	1	1	2	0	0	0	0	0
Stew Morrill (Gonzaga 1974) 1991	1	0	1	0	0	0	0	0
Blaine Taylor (Montana 1982) 1992, 97	2	0	2	0	0	0	0	0
Don Holst (Northern Mont. 1975) 2002	1	0	1	0	0	0	0	0
Larry Krystkowiak (Montana 1996) 2005, 06	2	1	2	0	0	0	0	0
Wayne Tinkle (Montana 2005) 2010, 12, 13	3	0	3	0	0	0	0	0
TOTAL	10	2	11	0	0	0	0	0
Montana St.								
John Breeden (Montana St. 1929) 1951	1	0	1	0	0	0	0	0
Stu Starner (Minn.-Morris 1965) 1986	1	0	1	0	0	0	0	0
Mike Durham (Montana St. 1979) 1996	1	0	1	0	0	0	0	0
TOTAL	3	0	3	0	0	0	0	0
Morehead St.								
Robert Laughlin (Morehead St. 1937) 1956, 57, 61	3	3	4	0	0	0	0	0
Wayne Martin (Morehead St. 1968) 1983, 84	2	1	2	0	0	0	0	0
Donnie Tyndall (Morehead St. 1993) 2009, 11	2	2	2	0	0	0	0	0
TOTAL	7	6	8	0	0	0	0	0

	Yrs.	W	L	CH	2d	3d^	4th	FF
Morgan St.								
Todd Bozeman (Rhode Island 1986)								
2009, 10	2	0	2	0	0	0	0	0
TOTAL	2	0	2	0	0	0	0	0
Mt. St. Mary's								
James Phelan (La Salle 1951) 1995, 99	2	0	2	0	0	0	0	0
Milan Brown (Howard 1993) 2008	1	1	1	0	0	0	0	0
Jamion Christian (Mt. St. Mary's 2004)								
2014	1	0	1	0	0	0	0	0
TOTAL	4	1	4	0	0	0	0	0
Murray St.								
Cal Luther (Valparaiso 1951) 1964, 69	2	0	2	0	0	0	0	0
Steve Newton (Indiana St. 1963) 1988,								
90, 91	3	1	3	0	0	0	0	0
Scott Edgar (Pitt.-Johnstown 1978) 1992,								
95	2	0	2	0	0	0	0	0
Mark Gottfried (Alabama 1987) 1997, 98	2	0	2	0	0	0	0	0
Tevester Anderson (Ark.-Pine Bluff 1962)								
1999, 2002	2	0	2	0	0	0	0	0
Mick Cronin (Cincinnati 1997) 2004, 06	2	0	2	0	0	0	0	0
Billy Kennedy (Southeastern La. 1986)								
2010	1	1	1	0	0	0	0	0
Steve Prohm (Alabama 1997) 2012	1	1	1	0	0	0	0	0
TOTAL	15	3	15	0	0	0	0	0
N.C. A&T								
Don Corbett [Lincoln (MO) 1965] 1982,								
83, 84, 85, 86, 87, 88	7	0	7	0	0	0	0	0
Jeff Capel (Fayetteville St. 1977) 1994	1	0	1	0	0	0	0	0
Roy Thomas (Baylor 1974) 1995	1	0	1	0	0	0	0	0
Cy Alexander (Catawba 1975) 2013	1	1	1	0	0	0	0	0
TOTAL	10	1	10	0	0	0	0	0
N.C. Central								
LeVelle Moton (N.C. Central 1996) 2014	1	0	1	0	0	0	0	0
TOTAL	1	0	1	0	0	0	0	0
Navy								
Ben Carnevale (New York U. 1938) 1947-								
RR, 53, 54-RR, 59, 60	5	4	6	0	0	0	0	2
Paul Evans (Ithaca 1967) 1985, 86-RR	2	4	2	0	0	0	0	1
Pete Herrmann (SUNY Geneseo 1970)								
1987	1	0	1	0	0	0	0	0
Don DeVoe (Ohio St. 1964) 1994, 97, 98	3	0	3	0	0	0	0	0
TOTAL	11	8	12	0	0	0	0	3
Nebraska								
Moe Iba (Oklahoma St. 1962) 1986	1	0	1	0	0	0	0	0
Danny Nee (St. Mary of the Plains 1971)								
1991, 92, 93, 94, 98	5	0	5	0	0	0	0	0
Tim Miles (Mary 1989) 2014	1	0	1	0	0	0	0	0
TOTAL	7	0	7	0	0	0	0	0
Nevada								
Sonny Allen (Marshall 1959) 1984, 85	2	0	2	0	0	0	0	0
Trent Johnson (Boise St. 1983) 2004	1	2	1	0	0	0	0	0
Mark Fox (Eastern N.M. 1991) 2005,								
06, 07	3	2	3	0	0	0	0	0
TOTAL	6	4	6	0	0	0	0	0
New Mexico								
Bob King (Iowa 1947) 1968	1	0	2	0	0	0	0	0
Norm Ellenberger (Butler 1955) 1974, 78	2	2	2	0	0	0	0	0
Dave Bliss (Cornell 1965) 1991, 93, 94,								
96, 97, 98, 99	7	4	7	0	0	0	0	0
Ritchie McKay (Seattle Pacific 1987)								
2005	1	0	1	0	0	0	0	0
Steve Alford (Indiana 1987) 2010, 12, 13	3	2	3	0	0	0	0	0
Craig Neal (Georgia Tech 1988) 2014	1	0	1	0	0	0	0	0
TOTAL	15	8	16	0	0	0	0	0
New Mexico St.*								
George McCarty (New Mexico St. 1950)								
1952	1	0	2	0	0	0	0	0

	Yrs.	W	L	CH	2d	3d^	4th	FF
Presley Askew (Southeastern Okla.								
1930) 1959, 60	2	0	2	0	0	0	0	0
Ken Hayes (Northeastern St. 1956) 1979	1	0	1	0	0	0	0	0
Neil McCarthy (Sacramento St. 1965)								
1990, 91, 92*, 93*, 94*	5	3	5	0	0	0	0	0
Lou Henson (New Mexico St. 1955)								
1967, 68, 69, 70-3d, 71, 75, 99	7	7	8	0	0	1	0	0
Reggie Theus (UNLV 2002) 2007	1	0	1	0	0	0	0	0
Marvin Menzies (UCLA 1987) 2010, 12,								
13 14, 15	5	0	5	0	0	0	0	0
TOTAL	22	10	24	0	0	1	0	0
New Orleans								
Benny Dees (Wyoming 1958) 1987	1	1	1	0	0	0	0	0
Tim Floyd (Louisiana Tech 1977) 1991,								
93	2	0	2	0	0	0	0	0
Tic Price (Virginia Tech 1979) 1996	1	0	1	0	0	0	0	0
TOTAL	4	1	4	0	0	0	0	0
Niagara								
Frank Layden (Niagara 1955) 1970	1	1	2	0	0	0	0	0
Joe Mihalich (La Salle 1978) 2005, 07	2	1	2	0	0	0	0	0
TOTAL	3	2	4	0	0	0	0	0
Nicholls St.								
Rickey Broussard (La.-Lafayette 1970)								
1995, 98	2	0	2	0	0	0	0	0
TOTAL	2	0	2	0	0	0	0	0
Norfolk St.								
Anthony Evans (St. Thomas Aquinas								
1994) 2012	1	1	1	0	0	0	0	0
TOTAL	1	1	1	0	0	0	0	0
North Carolina								
Bill Lange (Wittenberg 1921) 1941-RR	1	0	2	0	0	0	0	1
Ben Carnevale (New York U. 1938)								
1946-2d	1	2	1	0	1	0	0	0
Frank McGuire [St. John's (NY) 1936]								
1957-CH, 59	2	5	1	1	0	0	0	0
Dean Smith (Kansas 1953) 1967-4th,								
68-2d, 69-4th, 72-3d, 75, 76, 77-2d,								
78, 79, 80, 81-2d, 82-CH, 83-RR, 84,								
85-RR, 86, 87-RR, 88-RR, 89, 90,								
91-T3d, 92, 93-CH, 94, 95-T3d, 96,								
97-T3d	27	65	27	2	3	4	2	4
Bill Guthridge (Kansas St. 1963) 1998-								
T3d, 99, 2000-T3d	3	8	3	0	0	2	0	0
Matt Doherty (North Carolina 1984) 2001	1	1	1	0	0	0	0	0
Roy Williams (North Carolina 1972) 2004,								
05-CH, 06, 07-RR, 08-T3d, 09-CH, 11-								
RR, 12-RR, 13, 14, 15	11	31	9	2	0	1	0	3
TOTAL	46	112	44	5	4	7	2	8
North Carolina St.*								
Everett Case (Wisconsin 1923) 1950-3d,								
51-RR, 52, 54, 56	5	6	6	0	0	1	0	1
Press Maravich (Davis & Elkins 1941)								
1965	1	1	1	0	0	0	0	0
Norm Sloan (North Carolina St. 1951)								
1970, 74-CH, 80	3	5	2	1	0	0	0	0
Jim Valvano (Rutgers 1967) 1982,								
83-CH, 85-RR, 86-RR, 87*, 88*, 89	7	14	6	1	0	0	0	2
Les Robinson (North Carolina St. 1964)								
1991	1	1	1	0	0	0	0	0
Herb Sendek (Carnegie Mellon								
1985)2002, 03, 04, 05, 06	5	5	5	0	0	0	0	0
Mark Gottfried (Alabama 1987) 2012,								
13, 14, 15	4	5	4	0	0	0	0	0
TOTAL	26	37	25	2	0	1	0	3
North Dakota St.								
Saul Phillips (Wis.-Platteville 1996) 2009,								
14, 15	3	1	3	0	0	0	0	0
TOTAL	3	1	3	0	0	0	0	0

	Yrs.	W	L	CH	2d	3d^	4th	FF
North Florida								
Matthew Driscoll (Slippery Rock 1985) 2015	1	0	1	0	0	0	0	0
TOTAL	1	0	1	0	0	0	0	0
North Texas								
Jimmy Gales (Alcorn 1963) 1988	1	0	1	0	0	0	0	0
Johnny Jones (LSU 1985) 2007, 10	2	0	2	0	0	0	0	0
TOTAL	3	0	3	0	0	0	0	0
Northeastern								
Jim Calhoun (American Int'l 1966) 1981, 82, 84, 85, 86	5	3	5	0	0	0	0	0
Karl Fogel (Colby 1968) 1987, 91	2	0	2	0	0	0	0	0
Bill Coen (Hamilton) 2015	1	0	1	0	0	0	0	0
TOTAL	8	3	8	0	0	0	0	0
Northern Ariz.								
Ben Howland (Weber St. 1980) 1998	1	0	1	0	0	0	0	0
Mike Adras (UC Santa Barbara 1983) 2000	1	0	1	0	0	0	0	0
TOTAL	2	0	2	0	0	0	0	0
Northern Colo.								
B.J. Hill (Grand View 1996) 2011	1	0	1	0	0	0	0	0
TOTAL	1	0	1	0	0	0	0	0
Northern Ill.								
John McDougal (Evansville 1950) 1982	1	0	1	0	0	0	0	0
Jim Molinari (Ill. Wesleyan 1977) 1991	1	0	1	0	0	0	0	0
Brian Hammel (Bentley 1975) 1996	1	0	1	0	0	0	0	0
TOTAL	3	0	3	0	0	0	0	0
Northwestern St.								
Mike McConathy (Louisiana Tech 1977)2001, 06, 13	3	2	3	0	0	0	0	0
TOTAL	3	2	3	0	0	0	0	0
Notre Dame								
John Jordan (Notre Dame 1935) 1953-RR,54-RR, 57, 58-RR, 60, 63	6	8	6	0	0	0	0	3
Johnny Dee (Notre Dame 1946) 1965, 69, 70, 71	4	2	6	0	0	0	0	0
Richard "Digger" Phelps (Rider 1963) 1974, 75, 76, 77, 78-4th, 79-RR, 80, 81, 85, 86, 87, 88, 89, 90	14	15	16	0	0	0	1	1
Mike Brey (George Washington 1982)2001, 02, 03, 07, 08, 10, 11, 12, 13, 15-RR	10	9	10	0	0	0	0	1
TOTAL	34	34	38	0	0	0	1	5
NYU								
Howard Cann (New York U. 1920) 1943- RR, 45-2d, 46-RR	3	3	4	0	1	0	0	2
Lou Rossini (Columbia 1948) 1960-4th, 62, 63	3	6	5	0	0	0	1	0
TOTAL	6	9	9	0	1	0	1	2
Oakland								
Greg Kampe (Bowling Green 1978) 2005,10, 11	3	1	3	0	0	0	0	0
TOTAL	3	1	3	0	0	0	0	0
Ohio								
James Snyder (Ohio 1941) 1960, 61, 64-RR, 65, 70, 72, 74	7	3	8	0	0	0	0	1
Danny Nee (St. Mary of the Plains 1971) 1983, 85	2	1	2	0	0	0	0	0
Larry Hunter (Ohio 1971) 1994	1	0	1	0	0	0	0	0
Tim O'Shea (Boston College 1984) 2005	1	0	1	0	0	0	0	0
John Groce [Taylor (IN) 1994] 2010, 12	2	3	2	0	0	0	0	0
TOTAL	13	7	14	0	0	0	0	1
Ohio St.*								
Harold Olsen (Wisconsin 1917) 1939-2d, 44-T3d, 45-T3d, 46-3d	4	6	4	0	1	3	0	0
William "Tippy" Dye (Ohio St. 1937) 1950-RR	1	1	1	0	0	0	0	1

	Yrs.	W	L	CH	2d	3d^	4th	FF
Fred Taylor (Ohio St. 1950) 1960-CH, 61-2d, 62-2d, 68-3d, 71-RR								
5	14	4	1	2	1	0	1	
Eldon Miller (Wittenberg 1961) 1980, 82, 83, 85								
4	3	4	0	0	0	0	0	
Gary Williams (Maryland 1967) 1987								
1	1	1	0	0	0	0	0	
Randy Ayers [Miami (OH) 1978] 1990, 91, 92-RR								
3	6	3	0	0	0	0	1	
Jim O'Brien (Boston College 1971) 1999- T3d*, 2000*, 01*, 02*								
4	6	4	0	0	1	0	0	
Thad Matta (Butler 1990) 2006, 07-2d, 09,10, 11, 12-T3d, 13-RR, 14, 15								
9	18	9	0	1	1	0	1	
TOTAL	31	55	30	1	4	6	0	4
Oklahoma								
Bruce Drake (Oklahoma 1929) 1939-T3d, 43-RR, 47-2d								
3	4	3	0	1	1	0	1	
Dave Bliss (Cornell 1965) 1979								
1	1	1	0	0	0	0	0	
Billy Tubbs (Lamar 1958) 1983, 84, 85-RR, 86, 87, 88-2d, 89, 90, 92								
9	15	9	0	1	0	0	1	
Kelvin Sampson (UNC Pembroke 1978) 1995, 96, 97, 98, 99, 2000, 01,02-T3d, 03-RR, 05, 06								
11	11	11	0	0	1	0	1	
Jeff Capel III (Duke 1997) 2008, 09-RR								
2	4	2	0	0	0	0	1	
Lon Kruger (Kansas St. 1975) 2013, 14, 15								
3	2	3	0	0	0	0	0	
TOTAL	29	37	29	0	2	2	0	4
Oklahoma City								
Doyle Parrack (Oklahoma St. 1945) 1952, 53, 54, 55								
4	1	5	0	0	0	0	0	
A.E. "Abe" Lemons (Oklahoma City 1949) 1956-RR, 57-RR, 63, 64, 65, 66, 73								
7	7	8	0	0	0	0	2	
TOTAL	11	8	13	0	0	0	0	2
Oklahoma St.								
Hank Iba [Westminster (MO) 1928] 1945- CH, 46-CH, 49-2d, 51-4th, 53-RR, 54-RR, 58-RR, 65-RR								
8	15	7	2	1	0	1	4	
Paul Hansen (Oklahoma City 1950) 1983								
1	0	1	0	0	0	0	0	
Eddie Sutton (Oklahoma St. 1958) 1991, 92, 93, 94, 95-T3d, 98, 99, 2000- RR,01, 02, 03, 04-T3d, 05								
13	22	13	0	0	2	0	1	
Travis Ford (Kentucky 1994) 2009, 10, 13 14, 15								
5	1	5	0	0	0	0	0	
TOTAL	27	38	26	2	1	2	1	5
Old Dominion								
Paul Webb (William & Mary 1951) 1980, 82, 85								
3	0	3	0	0	0	0	0	
Tom Young (Maryland 1958) 1986								
1	1	1	0	0	0	0	0	
Oliver Purnell (Old Dominion 1975) 1992								
1	0	1	0	0	0	0	0	
Jeff Capel (Fayetteville St. 1977) 1995, 97								
2	1	2	0	0	0	0	0	
Blaine Taylor (Montana 1982) 2005, 07, 10,11								
4	1	4	0	0	0	0	0	
TOTAL	11	3	11	0	0	0	0	0
Ole Miss								
Bob Weltlich (Ohio St. 1967) 1981								
1	0	1	0	0	0	0	0	
Rob Evans (New Mexico St. 1968) 1997, 98								
2	0	2	0	0	0	0	0	
Rod Barnes (Ole Miss 1988) 1999,2001, 02								
3	3	3	0	0	0	0	0	
Andy Kennedy (UAB 1991) 2013, 15								
2	2	2	0	0	0	0	0	
TOTAL	8	5	8	0	0	0	0	0
Oral Roberts								
Ken Trickey (Middle Tenn. 1954) 1974-RR								
1	2	1	0	0	0	0	1	
Dick Acres (UC Santa Barbara) 1984								
1	0	1	0	0	0	0	0	
Scott Sutton (Oklahoma St. 1994) 2006, 07, 08								
3	0	3	0	0	0	0	0	
TOTAL	5	2	5	0	0	0	0	1
Oregon								
Howard Hobson (Oregon 1926) 1939-CH								
1	3	0	1	0	0	0	0	

	Yrs.	W	L	CH	2d	3d^	4th	FF
John Warren (Oregon 1928) 1945-RR	1	1	1	0	0	0	0	1
Steve Belko (Idaho 1939) 1960-RR, 61	2	2	2	0	0	0	0	1
Jerry Green (Appalachian St. 1968) 1995	1	0	1	0	0	0	0	0
Ernie Kent (Oregon 1977) 2000, 02-RR, 03, 07-RR, 08	5	6	5	0	0	0	0	2
Dana Altman (Eastern N.M. 1980) 2013, 14, 15	3	4	3	0	0	0	0	0
TOTAL	13	16	12	1	0	0	0	4

Oregon St.*

Amory "Slats" Gill (Oregon St. 1925) 1947-RR, 49-4th, 55-RR, 62-RR, 63-4th, 64	6	8	8	0	0	0	2	3
Paul Valenti (Oregon St. 1942) 1966-RR	1	1	1	0	0	0	0	1
Ralph Miller (Kansas 1942) 1975, 80*, 81*, 82-RR*, 84, 85, 88, 89	8	3	9	0	0	0	0	1
Jim Anderson (Oregon St. 1959) 1990	1	0	1	0	0	0	0	0
TOTAL	16	12	19	0	0	0	2	5

Pacific

Dick Edwards (Culver-Stockton 1952) 1966, 67-RR, 71	3	2	4	0	0	0	0	1
Stan Morrison (California 1962) 1979	1	0	1	0	0	0	0	0
Bob Thomason (Pacific 1971) 1997, 2004, 05, 06, 13	5	2	5	0	0	0	0	0
TOTAL	9	4	10	0	0	0	0	1

Penn

Howard "Howie" Dallmar (Stanford 1948) 1953	1	1	1	0	0	0	0	0
Dick Harter (Penn 1953) 1970, 71-RR	2	2	2	0	0	0	0	1
Chuck Daly (Bloomsburg 1953) 1972-RR, 73, 74, 75	4	3	5	0	0	0	0	1
Bob Weinbauer (SUNY Cortland 1961) 1978, 79-4th, 80, 82	4	6	5	0	0	0	1	0
Craig Littlepage (Penn 1973) 1985	1	0	1	0	0	0	0	0
Tom Schneider (Bucknell 1969) 1987	1	0	1	0	0	0	0	0
Fran Dunphy (La Salle 1970) 1993, 94, 95, 99, 2000, 02, 03, 05, 06	9	1	9	0	0	0	0	0
Glen Miller (UConn 1986) 2007	1	0	1	0	0	0	0	0
TOTAL	23	13	25	0	0	0	1	2

Penn St.

John Lawther [Westminster (PA) 1919] 1942-RR	1	1	1	0	0	0	0	1
Elmer Gross (Penn St. 1942) 1952, 54-3d	2	4	3	0	0	1	0	0
John Egli (Penn St. 1947) 1955, 65	2	1	3	0	0	0	0	0
Bruce Parkhill (Lock Haven 1971) 1991	1	1	1	0	0	0	0	0
Jerry Dunn (George Mason 1980) 1996, 2001	2	2	2	0	0	0	0	0
Ed DeChellis (Penn St. 1982) 2011	1	0	1	0	0	0	0	0
TOTAL	9	9	11	0	0	1	0	1

Pepperdine

Al Duer (Emporia St. 1929) 1944-RR	1	0	2	0	0	0	0	1
R.L. "Duck" Dowell (Northwest Mo. St. 1933) 1962	1	1	1	0	0	0	0	0
Gary Colson (David Lipscomb 1956) 1976, 79	2	2	2	0	0	0	0	0
Jim Harrick [Charleston (WV) 1960] 1982, 83, 85, 86	4	1	4	0	0	0	0	0
Tom Asbury (Wyoming 1967) 1991, 92, 94	3	0	3	0	0	0	0	0
Jan van Breda Kolff (Vanderbilt 1974) 2000	1	1	1	0	0	0	0	0
Paul Westphal (Southern California 1972) 2002	1	0	1	0	0	0	0	0
TOTAL	13	5	14	0	0	0	0	1

Pittsburgh

Henry Carlson (Pittsburgh 1917) 1941-T3d	1	1	1	0	0	1	0	0
Bob Timmons (Pittsburgh 1933) 1957, 58, 63	3	1	4	0	0	0	0	0

	Yrs.	W	L	CH	2d	3d^	4th	FF
Charles "Buzz" Ridl [Westminster (PA) 1942] 1974-RR	1	2	1	0	0	0	0	1
Roy Chipman (Maine 1961) 1981, 82, 85	3	1	3	0	0	0	0	0
Paul Evans (Ithaca 1967) 1987, 88, 89, 91, 93	5	3	5	0	0	0	0	0
Ben Howland (Weber St. 1980) 2002, 03	2	4	2	0	0	0	0	0
Jamie Dixon (TCU 1987) 2004, 05, 06, 07, 08, 09-RR, 10, 11, 13, 14	10	12	10	0	0	0	0	1
TOTAL	25	24	26	0	0	1	0	2

Portland

Al Negratti (Seton Hall 1943) 1959	1	0	1	0	0	0	0	0
Rob Chavez (Colorado Mesa 1980) 1996	1	0	1	0	0	0	0	0
TOTAL	2	0	2	0	0	0	0	0

Portland St.

Ken Bone (Seattle Pacific 1983) 2008, 09	2	0	2	0	0	0	0	0
TOTAL	2	0	2	0	0	0	0	0

Prairie View

Elwood Plummer (Jackson St. 1966) 1998	1	0	1	0	0	0	0	0
TOTAL	1	0	1	0	0	0	0	0

Princeton#

Franklin Cappon (Michigan 1924) 1952, 55, 60	3	0	5	0	0	0	0	0
J.L. "Jake" McCandless (Princeton 1951) 1961	1	1	2	0	0	0	0	0
Butch van Breda Kolff (Princeton 1947) 1963, 64, 65-3d, 67	4	7	5	0	0	1	0	0
Pete Carril (Lafayette 1952) 1969, 76, 77, 81, 83, 84, 89, 90, 91, 92, 96	11	4	11	0	0	0	0	0
Bill Carmody [Union (NY) 1975] 1997, 98	2	1	2	0	0	0	0	0
John Thompson III (Princeton 1989) 2001, 04	2	0	2	0	0	0	0	0
Sydney Johnson (Princeton 1997) 2011	1	0	1	0	0	0	0	0
TOTAL	24	13	28	0	0	1	0	0

Providence

Joe Mullaney (Holy Cross 1949) 1964, 65-RR, 66	3	2	3	0	0	0	0	1
Dave Gavitt (Dartmouth 1959) 1972, 73-4th, 74, 77, 78	5	5	6	0	0	0	1	0
Rick Pitino (Massachusetts 1974) 1987-T3d	1	4	1	0	0	1	0	0
Rick Barnes (Lenoir-Rhyne 1977) 1989, 90, 94	3	0	3	0	0	0	0	0
Pete Gillen (Fairfield 1968) 1997-RR	1	3	1	0	0	0	0	1
Tim Welsh (SUNY Potsdam 1984) 2001, 04	2	0	2	0	0	0	0	0
Ed Cooley (Stonehill 1994) 2014, 15	2	0	2	0	0	0	0	0
TOTAL	17	14	18	0	0	1	1	2

Purdue*

George King [Charleston (WV) 1950] 1969-2d	1	3	1	0	1	0	0	0
Fred Schaus (West Virginia 1949) 1977	1	0	1	0	0	0	0	0
Lee Rose (Transylvania 1958) 1980-3d	1	5	1	0	0	1	0	0
Gene Keady (Kansas St. 1958) 1983, 84, 85, 86, 87, 88, 90, 91, 93, 94-RR, 95, 96*, 97, 98, 99, 2000-RR, 03	17	19	17	0	0	0	0	2
Matt Painter (Purdue 1993) 2007, 08, 09, 10, 11, 12, 15	7	8	7	0	0	0	0	0
TOTAL	27	35	27	0	1	1	0	2

Radford

Ron Bradley (Eastern Nazarene 1973) 1998	1	0	1	0	0	0	0	0
Brad Greenberg (American 1977) 2009	1	0	1	0	0	0	0	0
TOTAL	2	0	2	0	0	0	0	0

Rhode Island

Ernie Calverley (Rhode Island 1946) 1961, 66	2	0	2	0	0	0	0	0
Jack Kraft (Saint Joseph's 1942) 1978	1	0	1	0	0	0	0	0

	Yrs.	W	L	CH	2d	3d^	4th	FF
Tom Penders (UConn 1967) 1988	1	2	1	0	0	0	0	0
Al Skinner (Massachusetts 1974) 1993, 97	2	1	2	0	0	0	0	0
Jim Harrick [Charleston (WV) 1960] 1998-RR, 99	2	3	2	0	0	0	0	1
TOTAL	8	6	8	0	0	0	0	1

Rice

Byron "Buster" Brannon (TCU 1933) 1940-RR, 42-RR	2	1	3	0	0	0	0	2
Don Suman (Rice 1944) 1954	1	1	1	0	0	0	0	0
Don Knodel [Miami (OH) 1953] 1970	1	0	1	0	0	0	0	0
TOTAL	4	2	5	0	0	0	0	2

Richmond

Dick Tarrant (Fordham 1951) 1984, 86, 88, 90, 91	5	5	5	0	0	0	0	0
John Beilein (Wheeling Jesuit 1975) 1998	1	1	1	0	0	0	0	0
Jerry Wainwright (Colorado Col. 1968) 2004	1	0	1	0	0	0	0	0
Chris Mooney (Princeton 1994) 2010, 11	2	2	2	0	0	0	0	0
TOTAL	9	8	9	0	0	0	0	0

Rider

John Carpenter (Penn St. 1958) 1984	1	0	1	0	0	0	0	0
Kevin Bannon (Saint Peter's 1979) 1993, 94	2	0	2	0	0	0	0	0
TOTAL	3	0	3	0	0	0	0	0

Robert Morris

Matt Furjanic (Point Park 1973) 1982, 83	2	1	2	0	0	0	0	0
Jarrett Durham (Duquesne 1971) 1989, 90, 92	3	0	3	0	0	0	0	0
Mike Rice (Fordham 1991) 2009, 10	2	0	2	0	0	0	0	0
Andrew Toole (Penn 2003) 2015	1	1	1	0	0	0	0	0
TOTAL	8	2	8	0	0	0	0	0

Rutgers

Tom Young (Maryland 1958) 1975, 76-4th, 79, 83	4	5	5	0	0	0	1	0
Bob Wenzel (Rutgers 1971) 1989, 91	2	0	2	0	0	0	0	0
TOTAL	6	5	7	0	0	0	1	0

SAINT FRANCIS (PA)

Jim Baron (St. Bonaventure 1977) 1991	1	0	1	0	0	0	0	0
TOTAL	1	0	1	0	0	0	0	0

Saint Joseph's*

John "Jack" Ramsay (Saint Joseph's 1949) 1959, 60, 61-3d*, 62, 63-RR, 65, 66	7	8	11	0	0	1	0	1
John "Jack" McKinney (Saint Joseph's 1957) 1969, 71, 73, 74	4	0	4	0	0	0	0	0
Jim Lynam (Saint Joseph's 1964) 1981-RR	1	3	1	0	0	0	0	1
Jim Boyle (Saint Joseph's 1964) 1982, 86	2	1	2	0	0	0	0	0
Phil Martelli (Widener 1976) 1997, 2001,03, 04-RR, 08, 14	6	6	6	0	0	0	0	1
TOTAL	20	18	24	0	0	1	0	3

Saint Louis

Eddie Hickey (Creighton 1927) 1952-RR, 57	2	1	3	0	0	0	0	1
Charlie Spoonhour (School of Ozarks 1961) 1994, 95, 98	3	2	3	0	0	0	0	0
Lorenzo Romar (Washington 1980) 2000	1	0	1	0	0	0	0	0
Rick Majerus (Marquette 1970) 2012	1	1	1	0	0	0	0	0
Jim Crews (Indiana 1976) 2013, 14	2	2	2	0	0	0	0	0
TOTAL	9	6	10	0	0	0	0	1

Saint Peter's

Ted Fiore (Seton Hall 1962) 1991, 95	2	0	2	0	0	0	0	0
John Dunne (Ithaca 1992) 2011	1	0	1	0	0	0	0	0
TOTAL	3	0	3	0	0	0	0	0

Sam Houston St.

Bob Marlin (Mississippi St. 1981) 2003, 10	2	0	2	0	0	0	0	0
TOTAL	2	0	2	0	0	0	0	0

Samford

Jimmy Tillette (Our Lady of Holy Cross 1975) 1999, 2000	2	0	2	0	0	0	0	0
TOTAL	2	0	2	0	0	0	0	0

San Diego

Jim Brovelli (San Francisco 1964) 1984	1	0	1	0	0	0	0	0
Hank Egan (Navy 1960) 1987	1	0	1	0	0	0	0	0
Brad Holland (UCLA 1979) 2003	1	0	1	0	0	0	0	0
Bill Grier (Oregon 1990) 2008	1	1	1	0	0	0	0	0
TOTAL	4	1	4	0	0	0	0	0

San Diego St.

Tim Vezie (Denver 1967) 1975, 76	2	0	2	0	0	0	0	0
Dave "Smokey" Gaines (LeMoyne-Owen 1963) 1985	1	0	1	0	0	0	0	0
Steve Fisher (Illinois St. 1967) 2002, 06, 10,11, 12, 13, 14, 15	8	6	8	0	0	0	0	0
TOTAL	11	6	11	0	0	0	0	0

San Francisco

Phil Woolpert (Loyola Marymount 1940) 1955-CH, 56-CH, 57-3d, 58	4	13	2	2	0	1	0	0
Peter Peletta (Sacramento St. 1950) 1963, 64-RR, 65-RR	3	3	3	0	0	0	0	2
Bob Gaillard (San Francisco 1962) 1972, 73-RR, 74-RR, 77, 78	5	4	5	0	0	0	0	2
Dan Belluomini (San Francisco 1964) 1979	1	1	1	0	0	0	0	0
Peter Barry (San Francisco 1970) 1981, 82	2	0	2	0	0	0	0	0
Phil Mathews (UC Irvine 1972) 1998	1	0	1	0	0	0	0	0
TOTAL	16	21	14	2	0	1	0	4

San Jose St.

Walter McPherson (San Jose St. 1940) 1951	1	0	1	0	0	0	0	0
Bill Berry (Michigan St. 1965) 1980	1	0	1	0	0	0	0	0
Stan Morrison (California 1962) 1996	1	0	1	0	0	0	0	0
TOTAL	3	0	3	0	0	0	0	0

Santa Clara

Bob Feerick (Santa Clara 1941) 1952-4th, 53-RR, 54-RR, 60	4	6	6	0	0	0	1	2
Dick Garibaldi (Santa Clara 1957) 1968-RR, 69-RR, 70	3	3	3	0	0	0	0	2
Carroll Williams (San Jose St. 1955) 1987	1	0	1	0	0	0	0	0
Dick Davey (Pacific 1964) 1993, 95, 96	3	2	3	0	0	0	0	0
TOTAL	11	11	13	0	0	0	1	4

Seattle#

Al Brightman [Charleston (WV)] 1953, 54, 55, 56	4	4	6	0	0	0	0	0
John Castellani (Notre Dame 1952) 1958-2d	1	4	1	0	1	0	0	0
Vince Cazzetta (Arnold 1950) 1961, 62	2	0	2	0	0	0	0	0
Clair Markey (Seattle 1963) 1963	1	0	1	0	0	0	0	0
Bob Boyd (Southern California 1953) 1964	1	2	1	0	0	0	0	0
Lionel Purcell (UC Santa Barbara 1952) 1967	1	0	1	0	0	0	0	0
Morris Buckwalter (Utah 1956) 1969	1	0	1	0	0	0	0	0
TOTAL	11	10	13	0	1	0	0	0

Seton Hall

P. J. Carlesimo (Fordham 1971) 1988, 89-2d, 91-RR, 92, 93, 94	6	12	6	0	1	0	0	1
Tommy Amaker (Duke 1987) 2000	1	2	1	0	0	0	0	0
Louis Orr (Syracuse 1980) 2004, 06	2	1	2	0	0	0	0	0
TOTAL	9	15	9	0	1	0	0	1

	Yrs.	W	L	CH	2d	3d^	4th	FF
Siena								
Mike Deane (SUNY Potsdam 1974) 1989	1	1	1	0	0	0	0	0
Paul Hewitt (St. John Fisher 1985) 1999	1	0	1	0	0	0	0	0
Rob Lanier (St. Bonaventure 1990) 2002	1	1	1	0	0	0	0	0
Fran McCaffery (Penn 1982) 2008, 09, 10	3	2	3	0	0	0	0	0
TOTAL	6	4	6	0	0	0	0	0

SMU								
E.O. "Doc" Hayes (North Texas 1927) 1955, 56-4th, 57, 65, 66, 67-RR	6	7	8	0	0	0	1	1
Dave Bliss (Cornell 1965) 1984, 85, 88	3	3	3	0	0	0	0	0
John Shumate (Notre Dame 1974) 1993	1	0	1	0	0	0	0	0
Larry Brown (North Carolina 1963) 2015	1	0	1	0	0	0	0	0
TOTAL	11	10	13	0	0	0	1	1

South Ala.								
Cliff Ellis (Florida St. 1968) 1979, 80	2	0	2	0	0	0	0	0
Ronnie Arrow (Texas St. 1969) 1989, 91	2	1	2	0	0	0	0	0
Bill Musselman (Wittenberg 1962) 1997	1	0	1	0	0	0	0	0
Bob Weltlich (Ohio St. 1967) 1998	1	0	1	0	0	0	0	0
John Pelphrey (Kentucky 1992) 2006	1	0	1	0	0	0	0	0
Ronnie Arrow (Texas St. 1969) 2008	1	0	1	0	0	0	0	0
TOTAL	8	1	8	0	0	0	0	0

South Carolina								
Frank McGuire [St. John's (NY) 1936] 1971, 72, 73, 74	4	4	5	0	0	0	0	0
George Felton (South Carolina 1975) 1989	1	0	1	0	0	0	0	0
Eddie Fogler (North Carolina 1970) 1997, 98	2	0	2	0	0	0	0	0
Dave Odom (Guilford 1965) 2004	1	0	1	0	0	0	0	0
TOTAL	8	4	9	0	0	0	0	0

South Carolina St.								
Cy Alexander (Catawba 1975) 1989, 96, 98, 2000, 03	5	0	5	0	0	0	0	0
TOTAL	5	0	5	0	0	0	0	0

South Dakota St.								
Scott Nagy (Delta St. 1988) 2012, 13	2	0	2	0	0	0	0	0
TOTAL	2	0	2	0	0	0	0	0

South Fla.								
Bobby Paschal (Stetson 1964) 1990, 92	2	0	2	0	0	0	0	0
Stan Heath (Eastern Mich. 1988) 2012	1	2	1	0	0	0	0	0
TOTAL	3	2	3	0	0	0	0	0

Southeast Mo. St.								
Gary Garner (Missouri 1965) 2000	1	0	1	0	0	0	0	0
TOTAL	1	0	1	0	0	0	0	0

Southeastern La.								
Billy Kennedy (Southeastern La. 1986) 2005	1	0	1	0	0	0	0	0
TOTAL	1	0	1	0	0	0	0	0

Southern U.								
Carl Stewart (Grambling 1954) 1981	1	0	1	0	0	0	0	0
Robert Hopkins (Grambling 1956) 1985	1	0	1	0	0	0	0	0
Ben Jobe (Fisk 1956) 1987, 88, 89, 93	4	1	4	0	0	0	0	0
Rob Spivery (Ashland 1972) 2006	1	0	1	0	0	0	0	0
Roman Banks (Northwestern St. 1992) 2013	1	0	1	0	0	0	0	0
TOTAL	8	1	8	0	0	0	0	0

Southern California*								
Justin "Sam" Barry (Lawrence 1913) 1940-T3d	1	1	1	0	0	1	0	0
Forrest Twogood (Iowa 1929) 1954-4th, 60, 61	3	3	5	0	0	0	1	0
Bob Boyd (Southern California 1953) 1979	1	1	1	0	0	0	0	0
Stan Morrison (California 1962) 1982, 85	2	0	2	0	0	0	0	0
George Raveling (Villanova 1960) 1991, 92	2	1	2	0	0	0	0	0

	Yrs.	W	L	CH	2d	3d^	4th	FF
Henry Bibby (UCLA 1972) 1997, 2001-RR, 02								
Tim Floyd (Louisiana Tech 1977) 2007, 08*, 09	3	3	3	0	0	0	0	1
Kevin O'Neill (McGill 1979) 2011	1	0	1	0	0	0	0	0
TOTAL	16	12	18	0	0	1	1	1

Southern Ill.								
Paul Lambert (William Jewell 1956) 1977	1	1	1	0	0	0	0	0
Rich Herrin (McKendree 1956) 1993, 94, 95	3	0	3	0	0	0	0	0
Bruce Weber (Milwaukee 1978) 2002, 03	2	2	2	0	0	0	0	0
Matt Painter (Purdue 1994) 2004	1	0	1	0	0	0	0	0
Chris Lowery (Southern Ill. 1995) 2005, 06, 07	3	3	3	0	0	0	0	0
TOTAL	10	6	10	0	0	0	0	0

Southern Miss.								
M.K. Turk (West Ala. 1964) 1990, 91	2	0	2	0	0	0	0	0
Larry Eustachy (Long Beach St. 1979) 2012	1	0	1	0	0	0	0	0
TOTAL	3	0	3	0	0	0	0	0

Southern Utah								
Bill Evans (Southern Utah 1972) 2001	1	0	1	0	0	0	0	0
TOTAL	1	0	1	0	0	0	0	0

Springfield								
Ed Hickox (Ohio Wesleyan 1905) 1940-RR	1	0	1	0	0	0	0	1
TOTAL	1	0	1	0	0	0	0	1

St. Bonaventure								
Eddie Donovan (St. Bonaventure 1950) 1961	1	2	1	0	0	0	0	0
Larry Weise (St. Bonaventure 1958) 1968, 70-4th	2	4	4	0	0	0	1	0
Jim Satalin (St. Bonaventure 1969) 1978	1	0	1	0	0	0	0	0
Jim Baron (St. Bonaventure 1977) 2000	1	0	1	0	0	0	0	0
Mark Schmidt (Boston College 1985) 2012	1	0	1	0	0	0	0	0
TOTAL	6	6	8	0	0	0	1	0

St. John's (NY)*								
Frank McGuire [St. John's (NY) 1936] 1951-RR, 52-2d	2	5	2	0	1	0	0	1
Joe Lapchick (No college) 1961	1	0	1	0	0	0	0	0
Frank Mulzoff [St. John's (NY) 1951] 1973	1	0	1	0	0	0	0	0
Lou Carnesecca [St. John's (NY) 1946] 1967, 68, 69, 76, 77, 78, 79-RR, 80, 82, 83, 84, 85-T3d, 86, 87, 88, 90, 91-RR, 92	18	17	20	0	0	1	0	2
Brian Mahoney (Manhattan 1971) 1993	1	1	1	0	0	0	0	0
Fran Fraschilla (Brooklyn 1980) 1998	1	0	1	0	0	0	0	0
Mike Jarvis (Northeastern 1968) 1999-RR, 2000, 02*	3	4	3	0	0	0	0	1
Steve Lavin (Chapman 1988) 2011, 15	2	0	2	0	0	0	0	0
TOTAL	29	27	31	0	1	1	0	4

St. Mary's (CA)								
James Weaver (DePaul 1947) 1959-RR	1	1	1	0	0	0	0	1
Lynn Nance (Washington 1965) 1989	1	0	1	0	0	0	0	0
Ernie Kent (Oregon 1977) 1997	1	0	1	0	0	0	0	0
Randy Bennett (UC San Diego 1986) 2005, 08, 10, 12, 13	5	3	5	0	0	0	0	0
TOTAL	8	4	8	0	0	0	0	1

Stanford								
Everett Dean (Indiana 1921) 1942-CH	1	3	0	1	0	0	0	0
Mike Montgomery (Long Beach St. 1968) 1989, 92, 95, 96, 97, 98-T3d, 99, 2000, 01-RR, 02, 03, 04	12	16	12	0	0	1	0	1
Trent Johnson (Boise St. 1983) 2005, 07, 08	3	2	3	0	0	0	0	0
Johnny Dawkins (Duke 1986) 2014	1	2	1	0	0	0	0	0

	Yrs.	W	L	CH	2d	3d^	4th	FF
Stephen F. Austin	TOTAL	17	23	16	1	0	1	0
Danny Kaspar (North Texas 1978) 2009		1	0	1	0	0	0	0
Brad Underwood (Kansas St. 1986) 2014, 15		2	1	1	0	0	0	0
TOTAL	TOTAL	3	1	3	0	0	0	0
Syracuse*								
Marc Guley (Syracuse 1936) 1957-RR		1	2	1	0	0	0	1
Fred Lewis (Eastern Ky. 1946) 1966-RR		1	1	1	0	0	0	1
Roy Danforth (Southern Miss. 1962) 1973, 74, 75-4th, 76		4	5	5	0	0	0	1
Jim Boeheim (Syracuse 1966) 1977, 78, 79, 80, 83, 84, 85, 86, 87-2d, 88, 89-RR, 90, 91, 92, 94, 95, 96-2d, 98, 99, 2000, 01, 03-CH, 04, 05, 06, 09, 10, 11*, 12-RR*, 13-T3d, 14		31	53	30	1	2	1	2
TOTAL	TOTAL	37	61	37	1	2	1	4
TCU								
Byron "Buster" Brannon (TCU 1933) 1952, 53, 59		3	3	3	0	0	0	0
Johnny Swaim (TCU 1953) 1968-RR, 71		2	1	2	0	0	0	1
Jim Killingsworth (Northeastern Okla. St. 1948) 1987		1	1	1	0	0	0	0
Billy Tubbs (Lamar 1958) 1998		1	0	1	0	0	0	0
TOTAL	TOTAL	7	5	7	0	0	0	1
Temple								
Josh Cody (Vanderbilt 1920) 1944-RR		1	1	1	0	0	0	1
Harry Litwack (Temple 1930) 1956-3d, 58-3d, 64, 67, 70, 72		6	7	6	0	0	2	0
Don Casey (Temple 1970) 1979		1	0	1	0	0	0	0
John Chaney (Bethune-Cookman 1955) 1984, 85, 86, 87, 88-RR, 90, 91-RR, 92, 93-RR, 94, 95, 96, 97, 98, 99-RR, 2000, 01-RR		17	23	17	0	0	0	5
Fran Dunphy (La Salle 1970) 2008, 09, 10, 11, 12, 13		6	2	6	0	0	0	0
TOTAL	TOTAL	31	33	31	0	0	2	6
Tennessee								
Ramon "Ray" Mears [Miami (OH) 1949] 1967, 76, 77		3	0	4	0	0	0	0
Don DeVoe (Ohio St. 1964) 1979, 80, 81, 82, 83, 89		6	5	6	0	0	0	0
Jerry Green (Appalachian St. 1968) 1998, 99, 2000, 01		4	3	4	0	0	0	0
Bruce Pearl (Boston College 1982) 2006, 07, 08, 09, 10-RR, 11		6	8	6	0	0	0	1
Cuonzo Martin (Purdue 2000) 2014-RR		1	3	1	0	0	0	1
TOTAL	TOTAL	20	19	21	0	0	0	1
Tennessee St.								
Frankie Allen (Roanoke 1971) 1993, 94		2	0	2	0	0	0	0
TOTAL	TOTAL	2	0	2	0	0	0	0
Tennessee Tech								
Johnny Oldham (Western Ky. 1948) 1958, 63		2	0	2	0	0	0	0
TOTAL	TOTAL	2	0	2	0	0	0	0
Texas								
H.C. "Bully" Gilstrap (Texas 1922) 1943-T3d		1	1	1	0	0	1	0
Jack Gray (Texas 1935) 1939-RR, 47-3d		2	2	3	0	0	1	1
Harold Bradley (Hartwick 1934) 1960, 63		2	2	3	0	0	0	0
Leon Black (Texas 1953) 1972, 74		2	1	3	0	0	0	0
A.E. "Abe" Lemons (Oklahoma City 1949) 1979		1	0	1	0	0	0	0
Tom Penders (UConn 1967) 1989, 90-RR, 91, 92, 94, 95, 96, 97		8	10	8	0	0	0	1

	Yrs.	W	L	CH	2d	3d^	4th	FF
Rick Barnes (Lenoir-Rhyne 1977) 1999, 2000, 01, 02, 03-T3d, 04, 05, 06-RR, 07 08-RR, 09, 10, 11, 12, 14, 15		16	19	16	0	0	1	2
TOTAL	TOTAL	32	35	35	0	0	3	4
Texas-Arlington								
Scott Cross (Texas-Arlington 1998) 2008		1	0	1	0	0	0	0
TOTAL	TOTAL	1	0	1	0	0	0	0
Texas A&M								
John Floyd (Oklahoma St. 1941) 1951		1	0	1	0	0	0	0
Shelby Metcalf (Tex. A&M-Commerce 1953) 1964, 69, 75, 80, 87		5	3	6	0	0	0	0
Billy Gillispie (Texas St. 1983) 2006, 07		2	3	2	0	0	0	0
Mark Turgeon (Kansas 1987) 2008, 09, 10, 11		4	3	4	0	0	0	0
TOTAL	TOTAL	12	9	13	0	0	0	0
Texas Southern								
Robert Moreland (Tougaloo 1962) 1990, 94, 95		3	0	3	0	0	0	0
Ronnie Courtney (McMurry 1981) 2003		1	0	1	0	0	0	0
Mike Davis (Thomas Edison St. 2000) 2014 15		2	0	2	0	0	0	0
TOTAL	TOTAL	6	0	6	0	0	0	0
Texas St.								
Jim Wooldridge (Louisiana Tech 1977) 1994		1	0	1	0	0	0	0
Mike Miller (Tex. A&M-Commerce 1987) 1997		1	0	1	0	0	0	0
TOTAL	TOTAL	2	0	2	0	0	0	0
Texas Tech*								
Polk Robison (Texas Tech 1935) 1954, 56, 61		3	1	3	0	0	0	0
Gene Gibson (Texas Tech 1950) 1962		1	1	2	0	0	0	0
Gerald Myers (Texas Tech 1959) 1973, 76, 85, 86		4	1	4	0	0	0	0
James Dickey (Central Ark. 1976) 1993, 96*		2	2	2	0	0	0	0
Bob Knight (Ohio St. 1962) 2002, 04, 05, 07		4	3	4	0	0	0	0
TOTAL	TOTAL	14	8	15	0	0	0	0
Toledo								
Jerry Bush [St. John's (NY) 1938] 1954		1	0	1	0	0	0	0
Bob Nichols (Toledo 1953) 1967, 79, 80		3	1	3	0	0	0	0
TOTAL	TOTAL	4	1	4	0	0	0	0
Towson								
Terry Truax (Maryland 1968) 1990, 91		2	0	2	0	0	0	0
TOTAL	TOTAL	2	0	2	0	0	0	0
Trinity (TX)								
Bob Polk (Evansville 1939) 1969		1	0	1	0	0	0	0
TOTAL	TOTAL	1	0	1	0	0	0	0
Troy								
Don Maestri (Southern Miss. 1968) 2003		1	0	1	0	0	0	0
TOTAL	TOTAL	1	0	1	0	0	0	0
Tufts								
Richard Cochran (Tufts 1934) 1945-RR		1	0	2	0	0	0	1
TOTAL	TOTAL	1	0	2	0	0	0	1
Tulane								
Perry Clark (Gettysburg 1974) 1992, 93, 95		3	3	3	0	0	0	0
TOTAL	TOTAL	3	3	3	0	0	0	0
Tulsa								
Clarence Iba (Panhandle St. 1936) 1955		1	1	1	0	0	0	0
Nolan Richardson (UTEP 1965) 1982, 84, 85		3	0	3	0	0	0	0
J.D. Barnett (Winona St. 1966) 1986, 87		2	0	2	0	0	0	0
Tubby Smith (High Point 1973) 1994, 95		2	4	2	0	0	0	0
Steve Robinson (Radford 1981) 1996, 97		2	1	2	0	0	0	0

	Yrs.	W	L	CH	2d	3d^	4th	FF
Bill Self (Oklahoma St. 1985) 1999, 2000-RR	2	4	2	0	0	0	0	1
John Phillips (Oklahoma St. 1973) 2002,03	2	2	2	0	0	0	0	0
Danny Manning (Kansas 1991) 2014	1	0	1	0	0	0	0	0
TOTAL	15	12	15	0	0	0	0	1

UAB

Gene Bartow (Truman 1953) 1981, 82-RR, 83, 84, 85, 86, 87, 90, 94	9	6	9	0	0	0	0	1
Murry Bartow (UAB 1985) 1999	1	0	1	0	0	0	0	0
Mike Anderson (Tulsa 1982) 2004, 05, 06	3	3	3	0	0	0	0	0
Mike Davis (Alabama 1983) 2011	1	0	1	0	0	0	0	0
Jerod Haase (Kansas 1997) 2015	1	1	1	0	0	0	0	0
TOTAL	15	10	15	0	0	0	0	1

UC Irvine

Russell Turner (Hampden-Sydney 1992)2015	1	0	1	0	0	0	0	0
TOTAL	1	0	1	0	0	0	0	0

UC Santa Barbara

Jerry Pimm (Southern California 1961) 1988, 90	2	1	2	0	0	0	0	0
Bob Williams (San Jose St. 1975) 2002, 10,11	3	0	3	0	0	0	0	0
TOTAL	5	1	5	0	0	0	0	0

UCF

Kirk Speraw (Iowa 1980) 1994, 96,2004, 05	4	0	4	0	0	0	0	0
TOTAL	4	0	4	0	0	0	0	0

UCLA*

John Wooden (Purdue 1932) 1950-RR, 52, 56, 62-4th, 63, 64-CH, 65-CH, 67-CH, 68-CH, 69-CH, 70-CH, 71-CH, 72-CH, 73-CH, 74-3d, 75-CH	16	47	10	10	0	1	1	1
Gene Bartow (Truman 1953) 1976-3d, 77	2	5	2	0	0	1	0	0
Gary Cunningham (UCLA 1962) 1978, 79-RR	2	3	2	0	0	0	0	1
Larry Brown (North Carolina 1963) 1980- 2d*, 81	2	5	2	0	1	0	0	0
Larry Farmer (UCLA 1973) 1983	1	0	1	0	0	0	0	0
Walt Hazzard (UCLA 1964) 1987	1	1	1	0	0	0	0	0
Jim Harrick [Charleston (WV) 1960] 1989, 90, 91, 92-RR, 93, 94, 95-CH, 96	8	13	7	1	0	0	0	1
Steve Lavin (Chapman 1988) 1997-RR, 98, 99*, 2000, 01, 02	6	11	6	0	0	0	0	1
Ben Howland (Weber St. 1979) 2005, 06-2d, 07-T3d, 08-T3d, 09, 11, 13	7	15	7	0	1	2	0	0
Steve Alford (Indiana 1987) 2014, 15	2	4	2	0	0	0	0	0
TOTAL	47	104	40	11	2	4	1	4

UConn*

Hugh Greer (UConn 1926) 1951, 54, 56, 57, 58, 59, 60	7	1	8	0	0	0	0	0
George Wigton (Ohio St. 1956) 1963	1	0	1	0	0	0	0	0
Fred Shabel (Duke 1954) 1964-RR, 65, 67	3	2	3	0	0	0	0	1
Donald "Dee" Rowe (Middlebury 1952) 1976	1	1	1	0	0	0	0	0
Dom Perno (UConn 1964) 1979	1	0	1	0	0	0	0	0
Jim Calhoun (American Int'l 1968) 1990- RR, 91, 92, 94, 95-RR, 96*, 98-RR, 99-CH, 2000, 02-RR, 03, 04-CH, 05, 06-RR, 08, 09-T3d, 11-CH, 12	18	48	15	3	0	1	0	5
Kevin Ollie (UConn 1995) 2014-CH	1	6	0	1	0	0	0	0
TOTAL	32	58	29	4	0	1	0	6

UMBC

Randy Monroe (Cheyney 1987) 2008	1	0	1	0	0	0	0	0
TOTAL	1	0	1	0	0	0	0	0

UNC Asheville

Eddie Biedenbach (North Carolina St. 1968) 2003, 11, 12	3	2	3	0	0	0	0	0
TOTAL	3	2	3	0	0	0	0	0

UNCG

Randy Peele (Va. Wesleyan 1980) 1996	1	0	1	0	0	0	0	0
Fran McCaffery (Penn 1982) 2001	1	0	1	0	0	0	0	0
TOTAL	2	0	2	0	0	0	0	0

UNCW

Jerry Wainwright (Colorado Col. 1968)2000, 02	2	1	2	0	0	0	0	0
Brad Brownell (DePauw 1991) 2003, 06	2	0	2	0	0	0	0	0
TOTAL	4	1	4	0	0	0	0	0

UNI

Eldon Miller (Wittenberg 1961) 1990	1	1	1	0	0	0	0	0
Greg McDermott (UNI 1988) 2004, 05, 06	3	0	3	0	0	0	0	0
Ben Jacobson (North Dakota 1994) 2009,10, 15	3	3	3	0	0	0	0	0
TOTAL	7	4	7	0	0	0	0	0

UNLV

Jerry Tarkanian (Fresno St. 1956) 1975, 76, 77-3d, 83, 84, 85, 86, 87-T3d, 88, 89-RR, 90-CH, 91-T3d	12	30	11	1	0	3	0	1
Bill Bayno (Sacred Heart 1985) 1998,2000	2	0	2	0	0	0	0	0
Lon Kruger (Kansas St. 1974) 2007, 08, 10,11	4	3	4	0	0	0	0	0
Dave Rice (UNLV 1991) 2012, 13	2	0	2	0	0	0	0	0
TOTAL	20	33	19	1	0	3	0	1

Utah

Vadal Petersen (Utah 1920) 1944-CH, 45-RR	2	3	2	1	0	0	0	1
Jack Gardner (Southern California 1932) 1955, 56-RR, 59, 60, 61-4th, 66-4th	6	8	9	0	0	0	2	1
Jerry Pimm (Southern California 1960) 1977, 78, 79, 81, 83	5	5	5	0	0	0	0	0
Lynn Archibald (Fresno St. 1968) 1986	1	0	1	0	0	0	0	0
Rick Majerus (Marquette 1970) 1991, 93, 95, 96, 97-RR, 98-2d, 99, 2000, 02, 03	10	17	10	0	1	0	0	1
Kerry Rupp (Southern Utah 1977) 2004	1	0	1	0	0	0	0	0
Ray Giacoletti (Minot St. 1985) 2005	1	2	1	0	0	0	0	0
Jim Boylen (Maine 1987) 2009	1	0	1	0	0	0	0	0
Larry Krystkowiak (Montana 1996) 2015	1	2	1	0	0	0	0	0
TOTAL	28	37	31	1	1	0	2	3

Utah St.

E.L. "Dick" Romney (Utah 1917) 1939-RR	1	1	1	0	0	0	0	1
Ladell Andersen (Utah St. 1951) 1962, 63, 64, 70-RR, 71	5	4	7	0	0	0	0	1
Gordon "Dutch" Belnap (Utah St. 1958) 1975, 79	2	0	2	0	0	0	0	0
Rod Tueller (Utah St. 1959) 1980, 83, 88	3	0	3	0	0	0	0	0
Larry Eustachy (Long Beach St. 1979) 1998	1	0	1	0	0	0	0	0
Stew Morrill (Gonzaga 1974) 2000, 01,03, 05, 06, 09, 10, 11	8	1	8	0	0	0	0	0
TOTAL	20	6	22	0	0	0	0	2

UTEP

Don Haskins (Oklahoma St. 1953) 1963, 64, 66-CH, 67, 70, 75, 84, 85, 86, 87, 88, 89, 90, 92	14	14	13	1	0	0	0	0
Billy Gillispie (Texas St. 1983) 2004	1	0	1	0	0	0	0	0
Doc Sadler (Arkansas 1982) 2005	1	0	1	0	0	0	0	0
Tony Barbee (Massachusetts 1993) 2010	1	0	1	0	0	0	0	0
TOTAL	17	14	16	1	0	0	0	0

UTSA

Ken Burmeister [St. Mary's (TX) 1971] 1988	1	0	1	0	0	0	0	0
---	---	---	---	---	---	---	---	---

	Yrs.	W	L	CH	2d	3d^	4th	FF
Tim Carter (Kansas 1979) 1999, 2004	2	0	2	0	0	0	0	0
Brooks Thompson (Oklahoma St. 1994) 2011	1	1	1	0	0	0	0	0
TOTAL	4	1	4	0	0	0	0	0

Valparaiso

Homer Drew (William Jewell 1966) 1996,97, 98, 99, 2000, 02, 04	7	2	7	0	0	0	0	0
Bryce Drew (Valparaiso 1998) 2013, 15	2	0	2	0	0	0	0	0
TOTAL	9	2	9	0	0	0	0	0

Vanderbilt

Roy Skinner (Presbyterian 1952) 1965-RR, 74	2	1	3	0	0	0	0	1
C.M. Newton (Kentucky 1952) 1988, 89	2	2	2	0	0	0	0	0
Eddie Fogler (North Carolina 1970) 1991, 93	2	2	2	0	0	0	0	0
Jan van Breda Kolff (Vanderbilt 1974) 1997	1	0	1	0	0	0	0	0
Kevin Stallings (Purdue 1982) 2004, 07, 08, 10, 11, 12	6	5	6	0	0	0	0	0
TOTAL	13	10	14	0	0	0	0	1

VCU

J.D. Barnett (Winona St. 1966) 1980, 81, 83, 84, 85	5	4	5	0	0	0	0	0
Sonny Smith (Milligan 1958) 1996	1	0	1	0	0	0	0	0
Jeff Capel III (Duke 1997) 2004	1	0	1	0	0	0	0	0
Anthony Grant (Dayton 1983) 2007, 09	2	1	2	0	0	0	0	0
Shaka Smart (Kenyon 1999) 2011-T3d, 12,13, 14, 15	5	7	5	0	0	1	0	0
TOTAL	14	12	14	0	0	1	0	0

Vermont

Tom Brennan (Georgia 1971) 2003, 04, 05	3	1	3	0	0	0	0	0
Mike Lonergan (Catholic 1988) 2010	1	0	1	0	0	0	0	0
John Becker (Catholic 1990) 2012	1	1	1	0	0	0	0	0
TOTAL	5	2	5	0	0	0	0	0

Villanova*

Alex Severance (Villanova 1929) 1939-T3d, 49-RR, 51, 55	4	4	4	0	0	1	0	1
Jack Kraft (Saint Joseph's 1942) 1962-RR, 64, 69, 70-RR, 71-2d*, 72	6	11	7	0	1	0	0	2
Rollie Massimino (Vermont 1956) 1978-RR, 80, 81, 82-RR, 83-RR, 84, 85-CH, 86, 88-RR, 90, 91	11	20	10	1	0	0	0	4
Steve Lappas (CCNY 1977) 1995, 96, 97, 99	4	2	4	0	0	0	0	0
Jay Wright (Bucknell 1983) 2005, 06-RR, 07, 08, 09-T3d, 10, 11, 13, 14, 15	10	14	10	0	0	1	0	1
TOTAL	35	51	35	1	1	2	0	8

Virginia

Terry Holland (Davidson 1964) 1976, 81-3d, 82, 83-RR, 84-T3d, 86, 87, 89-RR, 90	9	15	9	0	0	2	0	2
Jeff Jones (Virginia 1982) 1991, 93, 94, 95-RR, 97	5	6	5	0	0	0	0	1
Pete Gillen (Fairfield 1968) 2001	1	0	1	0	0	0	0	0
Dave Leitao (Northeastern 1983) 2007	1	1	1	0	0	0	0	0
Tony Bennett (Green Bay 1992) 2012, 14, 15	3	3	3	0	0	0	0	0
TOTAL	19	25	19	0	0	2	0	3

Virginia Tech

Howard Shannon (Kansas St. 1948) 1967-RR	1	2	1	0	0	0	0	1
Don DeVoe (Ohio St. 1964) 1976	1	0	1	0	0	0	0	0
Charles Moir (Appalachian St. 1952) 1979, 80, 85, 86	4	2	4	0	0	0	0	0
Bill C. Foster (Carson-Newman 1958) 1996	1	1	1	0	0	0	0	0

	Yrs.	W	L	CH	2d	3d^	4th	FF
Seth Greenberg (Fairleigh Dickinson 1978) 2007	1	1	1	0	0	0	0	0
TOTAL	8	6	8	0	0	0	0	1

VMI

Louis "Weenie" Miller (Richmond 1947) 1964	1	0	1	0	0	0	0	0
Bill Blair (VMI 1964) 1976-RR	1	2	1	0	0	0	0	1
Charlie Schmaus (VMI 1966) 1977	1	1	1	0	0	0	0	0
TOTAL	3	3	3	0	0	0	0	1

Wagner

Derek Whittenburg (North Carolina St. 1984) 2003	1	0	1	0	0	0	0	0
TOTAL	1	0	1	0	0	0	0	0

Wake Forest

Murray Greason (Wake Forest 1926) 1939-RR, 53	2	1	2	0	0	0	0	1
Horace "Bones" McKinney (North Carolina 1946) 1961-RR, 62-3d	2	6	2	0	0	1	0	1
Carl Tacy (Davis & Elkins 1956) 1977-RR, 81, 82, 84-RR	4	5	4	0	0	0	0	2
Dave Odom (Guilford 1965) 1991, 92, 93, 94, 95, 96-RR, 97, 2001	8	10	8	0	0	0	0	1
Skip Prosser (Merchant Marine 1972) 2002, 03, 04, 05	4	5	4	0	0	0	0	0
Dino Gaudio (Ohio 1981) 2009, 10	2	1	2	0	0	0	0	0
TOTAL	22	28	22	0	0	1	0	5

Washington

Clarence "Hec" Edmundson (Idaho 1909) 1943-RR	1	0	2	0	0	0	0	1
Art McLamey (Washington St. 1932) 1948-RR	1	1	1	0	0	0	0	1
William "Tippy" Dye (Ohio St. 1937) 1951-RR, 53-3d	2	5	2	0	0	1	0	1
Marv Harshman (Pacific Lutheran 1942) 1976, 84, 85	3	2	3	0	0	0	0	0
Andy Russo (Lake Forest 1970) 1986	1	0	1	0	0	0	0	0
Bob Bender (Duke 1980) 1998, 99	2	2	2	0	0	0	0	0
Lorenzo Romar (Washington 1980) 2004, 05, 06, 09, 10, 11	6	8	6	0	0	0	0	0
TOTAL	16	18	17	0	0	1	0	3

Washington St.

Jack Friel (Washington St. 1923) 1941-2d	1	2	1	0	1	0	0	0
George Raveling (Villanova 1960) 1980, 83	2	1	2	0	0	0	0	0
Kelvin Sampson (UNC Pembroke 1978) 1994	1	0	1	0	0	0	0	0
Tony Bennett (Green Bay 1992) 2007, 08	2	3	2	0	0	0	0	0
TOTAL	6	6	6	0	1	0	0	0

Wayne St. (MI)

Joel Mason (Western Mich. 1936) 1956	1	1	2	0	0	0	0	0
TOTAL	1	1	2	0	0	0	0	0

Weber St.

Dick Motta (Utah St. 1953) 1968	1	0	1	0	0	0	0	0
Phil Johnson (Utah St. 1953) 1969, 70, 71	3	2	3	0	0	0	0	0
Gene Visscher (Weber St. 1966) 1972, 73	2	1	3	0	0	0	0	0
Neil McCarthy (Sacramento St. 1965) 1978, 79, 80, 83	4	1	4	0	0	0	0	0
Ron Abegglen (BYU 1962) 1995, 99	2	2	2	0	0	0	0	0
Joe Cravens (Texas-Arlington 1977) 2003	1	0	1	0	0	0	0	0
Randy Rahe (Buena Vista 1982) 2007, 14	2	0	2	0	0	0	0	0
TOTAL	15	6	16	0	0	0	0	0

West Tex. A&M

W.A. "Gus" Miller (West Tex. A&M 1927) 1955	1	0	1	0	0	0	0	0
TOTAL	1	0	1	0	0	0	0	0

	Yrs.	W	L	CH	2d	3d^	4th	FF
West Virginia								
Fred Schaus (West Virginia 1949) 1955, 56, 57, 58, 59-2d, 60	6	6	6	0	1	0	0	0
George King [Charleston (WV) 1950] 1962, 63, 65	3	2	3	0	0	0	0	0
Raymond "Bucky" Waters (North Carolina St. 1957) 1967	1	0	1	0	0	0	0	0
Gale Catlett (West Virginia 1963) 1982, 83, 84, 86, 87, 89, 92, 98	8	5	8	0	0	0	0	0
John Beilein (Wheeling Jesuit 1975) 2005-RR, 06	2	5	2	0	0	0	0	1
Bob Huggins (West Virginia 1977) 2008, 09, 10-T3d, 11, 12, 15	6	9	6	0	0	1	0	0
TOTAL	26	27	26	0	1	1	0	1

Western Caro.								
Phil Hopkins (Gardner-Webb 1972) 1996	1	0	1	0	0	0	0	0
TOTAL	1	0	1	0	0	0	0	0

Western Ky.*								
Ed Diddle (Centre 1921) 1940-RR, 60, 62	3	3	4	0	0	0	0	1
Johnny Oldham (Western Ky. 1948) 1966, 67, 70, 71-3d*	4	6	4	0	0	1	0	0
Jim Richards (Western Ky. 1959) 1976, 78	2	1	2	0	0	0	0	0
Gene Keady (Kansas St. 1958) 1980	1	0	1	0	0	0	0	0
Clem Haskins (Western Ky. 1967) 1981, 86	2	1	2	0	0	0	0	0
Murray Arnold (American 1960) 1987	1	1	1	0	0	0	0	0
Ralph Willard (Holy Cross 1967) 1993, 94	2	2	2	0	0	0	0	0
Matt Kilcullen (Lehman 1976) 1995	1	1	1	0	0	0	0	0
Dennis Felton (Howard 1985) 2001, 02, 03	3	0	3	0	0	0	0	0
Darrin Horn (Western Ky. 1995) 2008	1	2	1	0	0	0	0	0
Ken McDonald (Providence 1992) 2009	1	1	1	0	0	0	0	0
Ray Harper (Ky. Wesleyan 1985) 2012, 13	2	1	2	0	0	0	0	0
TOTAL	23	19	24	0	0	1	0	1

Western Mich.								
Eldon Miller (Wittenberg 1961) 1976	1	1	1	0	0	0	0	0
Bob Donewald (Hanover 1964) 1998	1	1	1	0	0	0	0	0
Steve Hawkins (South Ala. 1987) 2004, 14	2	0	2	0	0	0	0	0
TOTAL	4	2	4	0	0	0	0	0

Wichita St.								
Ralph Miller (Kansas 1942) 1964-RR	1	1	1	0	0	0	0	1
Gary Thompson (Wichita St. 1954) 1965-4th	1	2	2	0	0	0	1	0
Harry Miller (Eastern N.M. 1951) 1976	1	0	1	0	0	0	0	0
Gene Smithson [North Central (IL) 1961] 1981-RR, 85	2	3	2	0	0	0	0	1
Eddie Fogler (North Carolina 1970) 1987, 88	2	0	2	0	0	0	0	0
Mark Turgeon (Kansas 1987) 2006	1	2	1	0	0	0	0	0
Gregg Marshall (Randolph-Macon 1985) 2012, 13-T3d, 14, 15	4	7	4	0	0	1	0	0
TOTAL	12	15	13	0	0	1	1	2

Williams								
Alex Shaw (Michigan 1932) 1955	1	0	1	0	0	0	0	0
TOTAL	1	0	1	0	0	0	0	0

Winthrop								
Gregg Marshall (Randolph-Macon 1985) 1999, 2000, 01, 02, 05, 06, 07	7	1	7	0	0	0	0	0
Randy Peele (Va. Wesleyan 1980) 2008, 10	2	0	2	0	0	0	0	0
TOTAL	9	1	9	0	0	0	0	0

Wisconsin								
Harold "Bud" Foster (Wisconsin 1930) 1941-CH, 47-RR	2	4	1	1	0	0	0	1
Stu Jackson (Seattle 1978) 1994	1	1	1	0	0	0	0	0

	Yrs.	W	L	CH	2d	3d^	4th	FF
Dick Bennett (Ripon 1965) 1997, 99,2000-T3d								
3	4	3	0	0	1	0	0	0
Brad Soderberg (Wis.-Stevens Point 1985)2001								
1	0	1	0	0	0	0	0	0
Bo Ryan (Wilkes 1969) 2002, 03, 04, 05-RR, 06, 07, 08, 09, 10, 11, 12, 13, 14-3rd, 15-2nd								
14	25	14	0	1	1	0	1	1
TOTAL	21	34	20	1	1	2	0	2

Wofford								
Mike Young (Emory & Henry 1986) 2010,11, 14, 15								
4	0	4	0	0	0	0	0	0
TOTAL	4	0	4	0	0	0	0	0

Wright St.								
Ralph Underhill (Tennessee Tech 1964) 1993								
1	0	1	0	0	0	0	0	0
Brad Brownell (DePauw 1991) 2007								
1	0	1	0	0	0	0	0	0
TOTAL	2	0	2	0	0	0	0	0

Wyoming								
Everett Shelton (Phillips 1923) 1941-RR, 43-CH, 47-RR, 48-RR, 49-RR, 52-RR, 53,58								
8	4	12	1	0	0	0	0	5
Bill Strannigan (Wyoming 1941) 1967								
1	0	2	0	0	0	0	0	0
Jim Brandenburg (Colorado St. 1958) 1981, 82, 87								
3	4	3	0	0	0	0	0	0
Benny Dees (Wyoming 1958) 1988								
1	0	1	0	0	0	0	0	0
Steve McClain (Chadron St. 1984) 2002								
1	1	1	0	0	0	0	0	0
Larry Shyatt (Wooster 1973) 2015								
1	0	1	0	0	0	0	0	0
TOTAL	15	9	20	1	0	0	0	5

Xavier								
Jim McCafferty [Loyola (LA) 1942] 1961								
1	0	1	0	0	0	0	0	0
Bob Staak (UConn 1971) 1983								
1	0	1	0	0	0	0	0	0
Pete Gillen (Fairfield 1968) 1986, 87, 88, 89, 90, 91, 93								
7	5	7	0	0	0	0	0	0
Skip Prosser (Merchant Marine 1972) 1995, 97, 98, 2001								
4	1	4	0	0	0	0	0	0
Thad Matta (Butler 1990) 2002, 03, 04-RR								
3	5	3	0	0	0	0	0	1
Sean Miller (Pittsburgh 1992) 2006, 07 08-RR, 09								
4	6	4	0	0	0	0	0	1
Chris Mack (Xavier 1992) 2010, 11, 12, 14 15								
5	6	5	0	0	0	0	0	0
TOTAL	25	23	25	0	0	0	0	2

YALE								
Howard Hobson (Oregon 1926) 1949-RR								
1	0	2	0	0	0	0	0	1
Joe Vancisin (Dartmouth 1944) 1957, 62								
2	0	2	0	0	0	0	0	0
TOTAL	3	0	4	0	0	0	0	1

^National 3d-place games did not start until 1946 and ended in 1981; in other years, two teams tied for third and both are listed in this column. RR-Regional runner-up, or one victory from Final Four, thus in the top eight.

NOTES ON TEAMS AND COACHES:

MICHIGAN: Steve Fisher coached Michigan in the 1989 tournament; Bill Freider was the coach during the regular season.

MISSOURI: Rich Daly coached Missouri in the 1989 tournament due to Norm Stewart's illness; Missouri credits the entire 1989 season to Stewart.

PRINCETON: Jake McCandless coached Princeton in the 1961 tournament; Franklin Cappon suffered a heart attack 11 games into the season; Princeton credits the1961 regular season to Cappon and the postseason to McCandless.

SEATTLE: Clair Markey coached Seattle in the 1963 tournament due to Vince Cazetta's resignation.

*TEAMS VACATING NCAA TOURNAMENT ACTION

Teams	Years	Record	Placing	Conference
Alabama	1987	2-1		Southeastern
Arizona	1999, 2008	0-2		Pacific-12
Ark.-Pine Bluff	2010	1-1		Southwestern

Teams	Years	Record	Placing	Conference	Official NCAA Records	Yrs	Won	Lost	CH	2d	3d	4th	RR
Austin Peay	1973	1-2		Ohio Valley	Purdue	26	34	26	0	1	1	0	2
California	1996	0-1		Pacific-12	St. John's (NY)	28	27	30	0	1	1	0	4
Clemson	1990	2-1		Atlantic Coast	Saint Joseph's	19	15	23	0	0	0	0	3
UConn	1996	2-1		Big East	Southern California	15	12	17	0	0	1	1	1
DePaul	1986-89	6-4		Independent	Syracuse	37	57	37	1	2	1	0	1
Florida	1987-88	3-2		Southeastern	Texas Tech	13	6	14	0	0	0	0	0
Fresno St.	2000	0-1		Western Athletic	UCLA	45	99	38	11	1	4	1	4
Georgia	1985, 2002	2-2		Southeastern	Villanova	34	47	34	1	0	2	0	8
Iona	1980	1-1		Independent	Western Ky.	22	15	23	0	0	0	0	1
Kentucky	1988	2-1		Southeastern									
Long Beach St.	.1971-73	6-3	2 RR	Pacific Coast									
La.-Lafayette	1972-73, 2004-05	3-5		Southland/Sun Belt									
Loyola Marymount	1980	0-1		West Coast									
Marshall	1987	0-1		Southern									
Maryland	1988	1-1		Atlantic Coast									
Massachusetts	1996	4-1	3d	Atlantic 10									
Memphis	1982-86, 2008	14-6	2d, 3d	Metro, C-USA									
Michigan	1992-93, 96, 98	7-3	2 2d	Big Ten									
Minnesota	1972, 94-95, 97	6-4	3d	Big Ten									
Missouri	1994	3-1	RR	Big Eight									
New Mexico St.	1992-94	3-3		Big West									
North Carolina St.	1987-88	0-2		Atlantic Coast									
Ohio St.	1999-2002	6-4	3d	Big Ten									
Oregon St.	1980-82	2-3	RR	Pacific-12									
Purdue	1996	1-1		Big Ten									
St. John's (NY)	2002	0-1		Big East									
Saint Joseph's	1961	3-1	3d	Middle Atlantic									
Southern California	2008	0-1		Pacific-12									
Syracuse	2011-12	4-0		Big East									
Texas Tech	1996	2-1		Southwest									
UCLA	1980, 99	5-2	2d	Pacific-12									
Villanova	1971	4-1	2d	Independent									
Western Ky.	1971	4-1	3d	Ohio Valley									
36 Schools	68 years	100-67	5 2d, 6 3d, 4 RR										

OFFICIAL NCAA TOURNAMENT RECORDS

Official NCAA Records	Yrs	Won	Lost	CH	2d	3d	4th	RR
Alabama	19	18	19	0	0	0	0	1
Arizona	30	54	29	1	1	2	0	7
Ark.-Pine Bluff	1	0	1	0	0	0	0	0
Austin Peay	5	1	5	0	0	0	0	0
California	17	20	17	1	1	0	1	2
Clemson	10	7	10	0	0	0	0	1
UConn	31	56	28	4	0	1	0	6
DePaul	18	15	21	0	0	2	0	1
Florida	17	39	15	2	1	2	0	3
Fresno St.	4	2	4	0	0	0	0	0
Georgia	10	5	10	0	0	1	0	0
Iona	9	0	9	0	0	0	0	0
Kentucky	54	120	48	8	4	5	0	19
Long Beach St.	6	1	7	0	0	0	0	0
La.-Lafayette	6	1	6	0	0	0	0	0
Loyola Marymount	4	5	4	0	0	0	0	1
Marshall	4	0	4	0	0	0	0	0
Maryland	24	38	23	1	0	1	0	2
Massachusetts	8	7	8	0	0	0	0	1
Memphis	20	20	20	0	1	0	0	3
Michigan	21	44	21	1	3	1	0	6
Minnesota	8	7	8	0	0	0	0	1
Missouri	25	19	25	0	0	0	0	4
New Mexico St.	19	7	21	0	0	1	0	0
North Carolina St.	24	37	23	2	0	1	0	3
Ohio St.	27	49	26	1	4	5	0	4
Oregon St.	13	10	16	0	0	0	2	4