

THE TOURNAMENT

Tournament Records.....	82
Tournament History Rankings.....	94
Tournament Scoring Leaders.....	96
Seeds History.....	103
Yearly Totals.....	115
Conference Won-Lost Records.....	119
Tournament Field by State.....	131
Televised College Basketball Games.....	132
Tournament Facts.....	133
Team-By-Team Won-Lost Records.....	141

TOURNAMENT RECORDS

A national championship game is indicated by (CH), national semifinal game by (NSF), national third-place game by (N3d), regional final game by (RF), regional semifinal game by (RSF), regional third-place game by (R3d), second-round game by (2d R), first-round game by (1st R), opening-round/First Four game by (OR/FF), and later vacated by ().*

INDIVIDUAL GAME

POINTS

- 61, Austin Carr, Notre Dame vs. Ohio, 1st R, 3-7-1970
- 58, Bill Bradley, Princeton vs. Wichita St., N3d, 3-20-1965
- 56, Oscar Robertson, Cincinnati vs. Arkansas, R3d, 3-15-1958
- 52, Austin Carr, Notre Dame vs. Kentucky, RSF, 3-12-1970
- 52, Austin Carr, Notre Dame vs. TCU, 1st R, 3-13-1971
- 50, David Robinson, Navy vs. Michigan, 1st R, 3-12-1987
- 49, Elvin Hayes, Houston vs. Loyola Chicago, 1st R, 3-9-1968
- 48, Hal Lear, Temple vs. SMU, N3d, 3-23-1956
- 47, Austin Carr, Notre Dame vs. Houston, R3d, 3-20-1971
- 46, Dave Corzine, DePaul vs. Louisville, RSF, 3-17-1978 (2 OT)
- 45, Bob Houbregs, Washington vs. Seattle U., RSF, 3-13-1953
- 45, Austin Carr, Notre Dame vs. Iowa, R3d, 3-14-1970
- 45, Bo Kimble, Loyola Marymount vs. New Mexico St., 1st R, 3-16-1990
- 44, Clyde Lovellette, Kansas vs. Saint Louis, RF, 3-22-1952
- 44, Rod Thorn, West Virginia vs. Saint Joseph's, RSF, 3-15-1963
- 44, Dan Issel, Kentucky vs. Notre Dame, RSF, 3-12-1970
- 44, Bill Walton, UCLA vs. Memphis, CH, 3-26-1973
- 44, Hersey Hawkins, Bradley vs. Auburn, 1st R, 3-17-1988
- 44, Travis Mays, Texas vs. Georgia, 1st R, 3-17-1990
- 44, Glenn Robinson, Purdue vs. Kansas, RSF, 3-24-1994

POINTS BY TWO TEAMMATES

- 85, Austin Carr (61) and Collis Jones (24), Notre Dame vs. Ohio, 1st R, 3-7-1970
- 78, Austin Carr (52) and Collis Jones (26), Notre Dame vs. TCU, 1st R, 3-13-1971
- 78, Jeff Fryer (41) and Bo Kimble (37), Loyola Marymount vs. Michigan, 2d R, 3-18-1990
- 74, Bill Bradley (58) and Don Rodenbach (16), Princeton vs. Wichita St., N3d, 3-20-1965
- 74, Austin Carr (52) and Collis Jones (22), Notre Dame vs. Kentucky, RSF, 3-12-1970

POINTS BY TWO OPPOSING PLAYERS

- 96, Austin Carr (52), Notre Dame, and Dan Issel (44), Kentucky, RSF, 3-12-1970
- 85, Austin Carr (61), Notre Dame, and John Canine (24), Ohio, 1st R, 3-7-1970
- 85, Austin Carr (47), Notre Dame, and Poo Welch (38), Houston, R3d, 3-20-1971
- 83, David Robinson (50), Navy, and Garde Thompson (33), Michigan, 1st R, 3-12-1987
- 80, Hersey Hawkins (44), Bradley, and Chris Morris (36), Auburn, 1st R, 3-17-1988

FIELD GOALS

- 25, Austin Carr, Notre Dame vs. Ohio, 1st R, 3-7-1970
- 22, Bill Bradley, Princeton vs. Wichita St., N3d, 3-20-1965
- 22, Austin Carr, Notre Dame vs. Kentucky, RSF, 3-12-1970
- 22, David Robinson, Navy vs. Michigan, 1st R, 3-12-1987
- 21, Oscar Robertson, Cincinnati vs. Arkansas, R3d, 3-15-1958
- 21, Austin Carr, Notre Dame vs. Iowa, R3d, 3-14-1970
- 21, Bill Walton, UCLA vs. Memphis, CH, 3-26-1973
- 20, Bob Houbregs, Washington vs. Seattle U., RSF, 3-13-1953
- 20, Elvin Hayes, Houston vs. Loyola Chicago, 1st R, 3-9-1968
- 20, Austin Carr, Notre Dame vs. TCU, 1st R, 3-13-1971

FIELD GOALS ATTEMPTED

- 44, Austin Carr, Notre Dame vs. Ohio, 1st R, 3-7-1970
- 42, Lennie Rosenbluth, North Carolina vs. Michigan St., NSF, 3-22-1957 (3 OT)
- 40, Austin Carr, Notre Dame vs. Houston, R3d, 3-20-1971
- 39, Austin Carr, Notre Dame vs. Iowa, R3d, 3-14-1970
- 38, Bob Cousy, Holy Cross vs. North Carolina St., RF, 3-25-1950
- 37, David Robinson, Navy vs. Michigan, 1st R, 3-12-1987
- 37, Charles Jones, LIU Brooklyn vs. Villanova, 1st R, 3-13-1997
- 36, Oscar Robertson, Cincinnati vs. Arkansas, R3d, 3-15-1958
- 36, Rick Mount, Purdue vs. UCLA, CH, 3-22-1969
- 36, Ernie DiGregorio, Providence vs. Memphis, NSF, 3-26-1973
- 36, Popeye Jones, Murray St. vs. Michigan St., 1st R, 3-15-1990 (OT)

**Record later vacated*

- 42, Bo Lamar, *Louisiana vs. Louisville, RSF, 3-16-1972

FIELD-GOAL PERCENTAGE (Minimum 10 FGM)

- 100% (11-11), Kenny Walker, Kentucky vs. Western Ky., 2d R, 3-16-1986
- 100% (10-10), Marvin Barnes, Providence vs. Penn, RSF, 3-15-1973
- 100% (10-10), Christian Laettner, Duke vs. Kentucky, RF, 3-28-1992 (OT)
- 100% (10-10), Taj Gibson, Southern California vs. Boston College, 1st R, 3-20-2009
- 95.5% (21-22), Bill Walton, UCLA vs. Memphis, CH, 3-26-1973
- 92.3% (12-13), Dennis Holman, SMU vs. Cincinnati, R3d, 3-12-1966
- 92.3% (12-13), Quadre Lollis, Montana St. vs. Syracuse, 1st R, 3-14-1996
- 91.7% (11-12), Pembroke Burrows, Jacksonville vs. Iowa, RSF, 3-12-1970
- 91.7% (11-12), Kenny Gregory, Kansas vs. DePaul, 1st R, 3-17-2000
- 91.7% (11-12), Blake Griffin, Oklahoma vs. Morgan St., 1st R, 3-19-2009

THREE-POINT FIELD GOALS

- 11, Jeff Fryer, Loyola Marymount vs. Michigan, 2d R, 3-18-1990
- 10, Freddie Banks, UNLV vs. Indiana, NSF, 3-28-1987
- 10, Robert Sallie, Memphis vs. Cal St. Northridge, 1st R, 3-19-2009
- 9, Garde Thompson, Michigan vs. Navy, 1st R, 3-12-1987
- 9, Johnny Miller, Temple vs. Cincinnati, 1st R, 3-16-1995
- 9, Johnny Hemsley, Miami (FL) vs. Lafayette, 1st R, 3-12-1999
- 9, Ricky Paulding, Missouri vs. Marquette, 2d R, 3-22-2003 (OT)
- 9, Gerry McNamara, Syracuse vs. BYU, 1st R, 3-18-2004
- 9, Brady Heslip, Baylor vs. Colorado, 3d R, 3-17-2012
- 9, Bryce Alford, UCLA vs. SMU, 2d-R, 3-19-2015
- 8, 24 tied (most recent: Bronson Koenig, Wisconsin vs. Virginia Tech, 1st R, 3-16-2017)

THREE-POINT FIELD GOALS ATTEMPTED

- 22, Jeff Fryer, Loyola Marymount vs. Arkansas, 1st R, 3-16-1989
- 20, Chris Walker, Villanova vs. LSU, 1st R, 3-15-1990
- 19, Freddie Banks, UNLV vs. Indiana, NSF, 3-28-1987
- 19, Gerald Paddio, UNLV vs. Iowa, 2d R, 3-20-1988
- 19, Phillip Allen, N.C. A&T vs. Arkansas, 1st R, 3-18-1994
- 18, Bobby Hurley, Duke vs. California, 2d R, 3-20-1993
- 18, Jeff Boschee, Kansas vs. Kentucky, 2d R, 3-14-1999
- 18, Darius Lane, Seton Hall vs. Oklahoma St., RSF, 3-24-2000

- 18, Chris Lofton, Tennessee vs. Wichita St., 2d R, 3-18-2006
- 17, Damin Lopez, Pepperdine vs. Michigan, 1st R, 3-17-1994
- 17, Johnny Miller, Temple vs. Cincinnati, 1st R, 3-16-1995
- 17, Shawn Respert, Michigan St. vs. Weber St., 1st R, 3-17-1995
- 17, Dedric Willoughby, Iowa St. vs. UCLA, RSF, 3-20-1997 (OT)
- 17, Kirk Hinrich, Kansas vs. Arizona, RF, 3-29-2003
- 17, Taquan Dean, Louisville vs. West Virginia, RF, 3-26-2005
- 17, Drew Neitzel, Michigan St. vs. North Carolina, 2d R, 3-17-2007
- 17, Bronson Koenig, Wisconsin vs. Virginia Tech, 1st R, 3-16-2017

THREE-POINT FIELD-GOAL PERCENTAGE

(Minimum Five 3FGM)

- 100% (8-8), John Goldsberry, UNCW vs. Maryland, 1st R, 3-21-2003
- 100% (7-7), Sam Cassell, Florida St. vs. Tulane, 2d R, 3-20-1993
- 100% (7-7), David Lighty, Ohio St. vs. George Mason, 3d R, 3-20-2011
- 100% (6-6), Mike Buck, Middle Tenn. vs. Florida St., 1st R, 3-16-1989
- 100% (6-6), Migjen Bakalli, North Carolina St. vs. Southern Miss., 1st R, 3-14-1991
- 100% (6-6), Rex Walters, Kansas vs. Ball St., 1st R, 3-18-1993
- 100% (6-6), Tay Fisher, Siena vs. Vanderbilt, 1st R, 3-21-2008
- 100% (6-6), Nik Stauskas, Michigan vs. Florida, RF, 3-31-2013
- 100% (5-5), Mitch Richmond, Kansas St. vs. Georgia, 1st R, 3-12-1987 (OT)
- 100% (5-5), Hubert Davis, North Carolina vs. Eastern Mich., RSF, 3-22-1991
- 100% (5-5), Kwame Evans, George Washington vs. New Mexico, 1st R, 3-19-1993
- 100% (5-5), Jamal Mashburn, Kentucky vs. Wake Forest, RSF, 3-25-1993
- 100% (5-5), Dwayne Morton, Louisville vs. Minnesota, 2d R, 3-20-1994
- 100% (5-5), Darren Brooks, Southern Ill. vs. Alabama, 1st R, 3-18-2004

**Record later vacated*

- 100% (5-5), Luke Hancock, *Louisville vs. Michigan, CH, 4-8-2013

THREE-POINT FIELD-GOAL PERCENTAGE

(Minimum Seven 3FGM)

- 100% (8-8), John Goldsberry, UNCW vs. Maryland, 1st R, 3-21-2003
- 100% (7-7), Sam Cassell, Florida St. vs. Tulane, 2d R, 3-20-1993
- 100% (7-7), David Lighty, Ohio St. vs. George Mason, 3d R, 3-20-2011
- 88.9% (8-9), Darnell Archey, Butler vs. Louisville, 2d R, 3-23-2003
- 88.9% (8-9), Eric Bledsoe, Kentucky vs. ETSU, 1st R, 3-18-2010

- 87.5% (7-8), William Scott, Kansas St. vs. DePaul, 2d R, 3-19-1988

- 87.5% (7-8), Shane Hawkins, Southern Ill. vs. Syracuse, 1st R, 3-17-1995

- 87.5% (7-8), Phil Cullen, Utah vs. Indiana, 1st R, 3-14-2002

FREE THROWS MADE

- 23, Bob Carney, Bradley vs. Colorado, RSF, 3-12-1954
- 23, Travis Mays, Texas vs. Georgia, 1st R, 3-17-1990
- 21, David Robinson, Navy vs. Syracuse, 2d R, 3-16-1986
- 19, Tom Hammonds, Georgia Tech vs. Iowa St., 1st R, 3-18-1988
- 19, Thomas Walkup, SFA vs. West Virginia, 1st R, 3-18-2016
- 18, John O'Brien, Seattle U. vs. Wyoming, R3d, 3-14-1953
- 18, Jon Rose, UConn vs. Boston U., 1st R, 3-10-1959
- 18, Gail Goodrich, UCLA vs. Michigan, CH, 3-20-1965
- 18, Wayne Simien, Kansas vs. UAB, RSF, 3-26-2004
- 18, Jared Dudley, Boston College vs. Milwaukee, 2d R, 3-19-2005
- 17, Roger Newman, Kentucky vs. Ohio St., RF, 3-18-1961
- 17, Barry Kramer, NYU vs. West Virginia, R3d, 3-16-1963
- 17, Tyrone Hill, Xavier vs. Kansas St., 1st R, 3-16-1990
- 17, Steve Nash, Santa Clara vs. Maryland, 1st R, 3-15-1996
- 17, Adreian Payne, Michigan St. vs. Delaware, 2nd R, 3-20-2014

FREE THROWS ATTEMPTED

- 27, David Robinson, Navy vs. Syracuse, 2d R, 3-16-1986
- 27, Travis Mays, Texas vs. Georgia, 1st R, 3-17-1990
- 26, Bob Carney, Bradley vs. Colorado, RSF, 3-12-1954
- 24, Donnie Gaunce, Morehead St. vs. Iowa, RSF, 3-16-1956
- 22, John O'Brien, Seattle U. vs. Wyoming, R3d, 3-14-1953
- 22, Wilt Chamberlain, Kansas vs. Oklahoma City, RF, 3-16-1957
- 22, Roger Newman, Kentucky vs. Ohio St., RF, 3-18-1961
- 22, Ronny Turiaf, Gonzaga vs. Cincinnati, 1st R, 3-20-2003
- 21, Adrian Dantley, Notre Dame vs. Kansas, 1st R, 3-15-1975
- 21, John Bagley, Boston College vs. Wake Forest, 2d R, 3-15-1981
- 21, Tom Hammonds, Georgia Tech vs. Iowa St., 1st R, 3-18-1988
- 21, Brad Miller, Purdue vs. Rhode Island, 1st R, 3-13-1997
- 21, Jared Dudley, Boston College vs. Milwaukee, 2d R, 3-19-2005

**Record later vacated*

- 21, Vernon Maxwell, *Florida vs. North Carolina St., 1st R, 3-13-1987

FREE-THROW PERCENTAGE

(Minimum 12 FTM)

- 100% (17-17), Adreian Payne, Michigan St. vs. Delaware, 2nd R, 3-20-2014
- 100% (16-16), Bill Bradley, Princeton vs. Saint Joseph's, 1st R, 3-11-1963
- 100% (16-16), Fennis Dembo, Wyoming vs. UCLA, 2d R, 3-14-1987
- 100% (15-15), Austin Croshere, Providence vs. Marquette, 1st R, 3-14-1997
- 100% (14-14), Kemba Walker, UConn vs. Cincinnati, 3d R, 3-19-2011
- 100% (13-13), Bill Bradley, Princeton vs. Providence, RF, 3-13-1965
- 100% (13-13), Mike Maloy, Davidson vs. St. John's (NY), RSF, 3-13-1969
- 100% (13-13), Al Gooden, Ball St. vs. Boston College, 1st R, 3-13-1981
- 100% (13-13), J'Covan Brown, Texas vs. Arizona, 3d R, 3-20-2011
- 100% (12-12), Tyler Dorsey, Oregon vs. North Carolina, NSF, 4-1-2017

**Record later vacated*

- 100% (12-12), Wayne Blackshear, *Louisville vs. Michigan St., RF, 3-29-2015

REBOUNDS

- 34, Fred Cohen, Temple vs. UConn, RSF, 3-16-1956
- 31, Nate Thurmond, Bowling Green vs. Mississippi St., R3d, 3-16-1963
- 30, Jerry Lucas, Ohio St. vs. Kentucky, RF, 3-18-1961
- 29, Toby Kimball, UConn vs. Saint Joseph's, 1st R, 3-8-1965
- 28, Elvin Hayes, Houston vs. Pacific, R3d, 3-12-1966
- 27, Bill Russell, San Francisco vs. Iowa, CH, 3-19-1956
- 27, John Green, Michigan St. vs. Notre Dame, RSF, 3-15-1957
- 27, Paul Silas, Creighton vs. Oklahoma City, 1st R, 3-9-1964
- 27, Elvin Hayes, Houston vs. Loyola Chicago, 1st R, 3-9-1968
- 26, Howard Jolliff, Ohio vs. Georgia Tech, RSF, 3-11-1960
- 26, Tom Gola, La Salle vs. North Carolina St., RSF, 3-12-1954
- 26, Phil Hubbard, Michigan vs. Detroit Mercy, RSF, 3-17-1977
- 25, Tom Gola, La Salle vs. Canisius, RF, 3-12-1955
- 25, Jerry Lucas, Ohio St. vs. Western Ky., RSF, 3-11-1960
- 25, Elvin Hayes, Houston vs. TCU, RF, 3-16-1968
- 24, Bob Pettit, LSU vs. Penn St., RSF, 3-12-1954
- 24, Tom Gola, La Salle vs. Navy, RF, 3-13-1954
- 24, Tom Gola, La Salle vs. Princeton, RSF, 3-11-1955
- 24, Jerry Bird, Kentucky vs. Iowa, RF, 3-17-1956
- 24, Don Boldebuck, Houston vs. Kansas St., R3d, 3-17-1956
- 24, K.E. Kirchner, TCU vs. DePaul, R3d, 3-14-1959
- 24, Paul Silas, Creighton vs. Memphis, 1st R, 3-12-1962

- 24, Eddie Jackson, Oklahoma City vs. Creighton, 1st R, 3-9-1964
- 24, Elvin Hayes, Houston vs. UCLA, NSF, 3-24-1967
- 24, Elvin Hayes, Houston vs. Louisville, RSF, 3-15-1968
- 24, Sam Lacey, New Mexico St. vs. Drake, RF, 3-14-1970
- 24, Tom Burleson, North Carolina St. vs. Providence, RSF, 3-14-1974

REBOUNDS SINCE 1973

- 26, Phil Hubbard, Michigan vs. Detroit Mercy, RSF, 3-17-1977
- 24, Tom Burleson, North Carolina St. vs. Providence, RSF, 3-14-1974
- 23, Kent Benson, Indiana vs. Kentucky, RSF, 3-22-1975
- 23, Angel Delgado, Seton Hall vs. Kansas, 2d R, 3-17-2018
- 22, Larry Kenon, Memphis vs. Providence, NSF, 3-26-1973
- 22, Akeem Olajuwon, Houston vs. Louisville, NSF, 4-2-1983
- 22, Tim Duncan, Wake Forest vs. Oklahoma St., RSF, 3-24-1995
- 22, Tim Duncan, Wake Forest vs. Saint Mary's (CA), 1st R, 3-14-1997
- 22, Luke Harangody, Notre Dame vs. Washington St., 2d R, 3-22-2008
- 22, Tyler Zeller, North Carolina vs. Ohio, RSF, 3-23-2012 (OT)
- 21, Marvin Barnes, Providence vs. Furman, R3d, 3-16-1974
- 21, Leon Douglas, Alabama vs. Arizona St., 1st R, 3-15-1975
- 21, Ralph Sampson, Virginia vs. UAB, RSF, 3-18-1982
- 21, Loy Vaught, Michigan vs. Illinois St., 1st R, 3-16-1990
- 21, Joe Smith, Maryland vs. Texas, 2d R, 3-18-1995
- 21, Nick Collison, Kansas vs. Syracuse, CH, 4-7-2003
- 21, Kenneth Faried, Morehead St. vs. Alabama St., OR/FF, 3-17-2009
- 20, Larry Kenon, Memphis vs. South Carolina, RSF, 3-15-1973
- 20, Mike Franklin, Cincinnati vs. Texas A&M, 1st R, 3-15-1975
- 20, Tom Roy, Maryland vs. Louisville, RF, 3-22-1975
- 20, George Johnson, St. John's (NY) vs. Louisville, 1st R, 3-12-1978
- 20, Jerome Lane, Pittsburgh vs. Vanderbilt, 2d R, 3-20-1988
- 20, Tim Duncan, Wake Forest vs. Stanford, 2d R, 3-16-1997
- 20, Drew Gooden, Kansas vs. Oregon, RF, 3-24-2002
- 20, Jared Homan, Iowa St. vs. North Carolina, 2d R, 3-20-2005
- 20, Cole Aldrich, Kansas vs. Dayton, 2d R, 3-22-2009

ASSISTS

- 18, Mark Wade, UNLV vs. Indiana, NSF, 3-28-1987
- 16, Earl Watson, UCLA vs. Maryland, 2d R, 3-18-2000

- 16, Mitch Johnson, Stanford vs. Marquette, 2d R, 3-22-2008
- 15, Kenny Patterson, DePaul vs. Syracuse, 1st R, 3-15-1985
- 15, Keith Smart, Indiana vs. Auburn, 2d R, 3-14-1987
- 15, Pepe Sanchez, Temple vs. Lafayette, 1st R, 3-17-2000
- 15, Aaron Craft, Ohio St. vs. George Mason, 3d R, 3-20-2011
- 14, Carl Wright, SMU vs. Miami (OH), 1st R, 3-16-1984
- 14, Dickey Beal, Kentucky vs. BYU, 2d R, 3-17-1984
- 14, Pooh Richardson, UCLA vs. Iowa St., 1st R, 3-17-1989
- 14, John Crotty, Virginia vs. Middle Tenn., 2d R, 3-18-1989
- 14, Jason Kidd, California vs. Duke, 2d R, 3-20-1993
- 14, Mike Lloyd, Syracuse vs. Southern Ill., 1st R, 3-17-1995
- 14, Tezale Archie, Pepperdine vs. Oklahoma St., 2d R, 3-19-2000
- 14, Adam Emmenecker, Drake vs. Western Ky., 1st R, 3-21-2008
- 14, Kendall Marshall, North Carolina vs. Washington, 3d R, 3-20-2011
- 14, Brett Comer, FGCU vs. San Diego St., 3d R, 3-24-2013

**Record later vacated*

- 16, Sam Crawford, *New Mexico St. vs. Nebraska, 1st R, 3-19-1993

BLOCKED SHOTS

- 11, Shaquille O'Neal, LSU vs. BYU, 1st R, 3-19-1992
- 10, Shawn Bradley, BYU vs. Virginia, 1st R, 3-14-1991
- 10, Cole Aldrich, Kansas vs. Dayton, 2d R, 3-22-2009
- 10, Jeff Withey, Kansas vs. North Carolina St., RSF, 3-23-2012
- 9, David Robinson, Navy vs. Cleveland St., RSF, 3-21-1986
- 9, D'or Fischer, Northwestern St. vs. Winthrop, OR/FF, 3-13-2001
- 8, Tim Perry, Temple vs. Lehigh, 1st R, 3-18-1988
- 8, Mark Strickland, Temple vs. Oklahoma St., RSF, 3-22-1991 (OT)
- 8, Acie Earl, Iowa vs. Duke, 2d R, 3-21-1992
- 8, Tim Duncan, Wake Forest vs. Col. of Charleston, 1st R, 3-17-1994
- 8, Erick Dampier, Mississippi St. vs. Utah, 2d R, 3-19-1995
- 8, Tim Duncan, Wake Forest vs. Oklahoma St., RSF, 3-24-1995
- 8, Kelvin Cato, Iowa St. vs. Illinois St., 1st R, 3-13-1997
- 8, Shane Battier, Duke vs. Kansas, 2d R, 3-19-2000
- 8, Tarvis Williams, Hampton vs. Georgetown, 2d R, 3-17-2001
- 8, Kevin Love, UCLA vs. Texas A&M, 2d R, 3-22-2008
- 8, Dallas Lauderdale, Ohio St. vs. UC Santa Barbara, 1st R, 3-19-2010
- 8, D.J. Stephens, Memphis vs. Saint Mary's (CA), 2d R, 3-21-2013

- 8, Brice Johnson, North Carolina vs. FGCU, 1st R, 3-17-2016
- 8, Jordan Bell, Oregon vs. Kansas, RF, 3-25-2017

STEALS

- 8, Darrell Hawkins, Arkansas vs. Holy Cross, 1st R, 3-18-1993
- 8, Grant Hill, Duke vs. California, 2d R, 3-20-1993
- 8, Duane Clemens, Ball St. vs. UCLA, 1st R, 3-16-2000
- 8, Ty Lawson, North Carolina vs. Michigan St., CH, 4-6-2009
- 7, Tommy Amaker, Duke vs. Old Dominion, 2d R, 3-15-1986
- 7, Tommy Amaker, Duke vs. Louisville, CH, 3-31-1986
- 7, Reggie Miller, UCLA vs. Wyoming, 2d R, 3-14-1987
- 7, Delray Brooks, Providence vs. Austin Peay, 2d R, 3-14-1987 (OT)
- 7, Ricky Grace, Oklahoma vs. Iowa, RSF, 3-20-1987 (OT)
- 7, Mookie Blaylock, Oklahoma vs. Kansas, CH, 4-4-1988
- 7, Scott Burrell, UConn vs. Xavier, 2d R, 3-16-1991
- 7, Ted Ellis, Manhattan vs. Oklahoma, 1st R, 3-16-1995
- 7, Kawika Akina, Northern Ariz. vs. Cincinnati, 1st R, 3-12-1998
- 7, T.J. Ford, Texas vs. Oregon, RSF, 3-22-2002
- 7, Zakee Wadood, ETSU vs. Wake Forest, 1st R, 3-21-2003
- 7, Jamon Gordon, Virginia Tech vs. Illinois, 1st R, 3-16-2007
- 7, Darryl Proctor, UMBC vs. Georgetown, 1st R, 3-21-2008
- 7, Brent Arrington, Mississippi Val. vs. Western Ky., 1st R, 3-13-2012

**Record later vacated*

- 8, Russ Smith, *Louisville vs. N.C. A&T, 2d R, 3-21-2013
- 7, Edgar Padilla, *Massachusetts vs. UCF, 1st R, 3-14-1996

TRIPLE-DOUBLES

- Gary Grant, Michigan vs. North Carolina, 2d R, 3-14-1987: 24 pts., 10 rebs. & 10 asts.
- Shaquille O'Neal, LSU vs. BYU, 1st R, 3-19-1992: 26 pts., 13 rebs. & 11 blks.
- David Cain, St. John's (NY) vs. Texas Tech, 1st R, 3-18-1993: 12 pts., 11 rebs. & 11 asts.
- Andre Miller, Utah vs. Arizona, RF, 3-21-1998: 18 pts., 14 rebs. & 13 asts.
- Dwyane Wade, Marquette vs. Kentucky, RF, 3-29-2003: 29 pts., 11 rebs. & 11 asts.
- Cole Aldrich, Kansas vs. Dayton, 2d R, 3-22-2009: 13 pts., 20 rebs. & 10 blks.
- Draymond Green, Michigan St. vs. UCLA, 2d R, 3-17-2011: 23 pts., 11 rebs. & 10 asts.
- Draymond Green, Michigan St. vs. LIU Brooklyn, 2d R, 3-16-2012: 24 pts., 12 rebs. & 10 asts.

"UNOFFICIAL" TRIPLE-DOUBLES

- B.H. Born, Kansas vs. Indiana, CH, 3-18-1953: 26 pts., 15 rebs. & 13 blks.

Oscar Robertson, Cincinnati vs. Kansas St., RF, 3-14-1959: 24 pts., 17 rebs. & 13 asts.

Oscar Robertson, Cincinnati vs. Louisville, N3d, 3-21-1959: 39 pts., 17 rebs. & 10 asts.

Oscar Robertson, Cincinnati vs. California, NSF, 3-18-1960: 18 pts., 10 rebs. & 10 asts.

Oscar Robertson, Cincinnati vs. NYU, N3d, 3-19-1960: 32 pts., 14 rebs. & 11 asts.

Artis Gilmore, Jacksonville vs. Western Ky., 1st R, 3-13-1971: 12 pts., 22 rebs. & 11 blks.

Magic Johnson, Michigan St. vs. Lamar University, 2d R, 3-11-1979: 13 pts., 17 rebs. & 10 asts.

Magic Johnson, Michigan St. vs. Penn, NSF, 3-24-1979: 29 pts., 10 rebs. & 10 asts.

NOTE: Although assists were not ranked nationally until 1984, and steals and blocked shots were added in 1986, many official tournament box scores before this time included these statistics and were used in compiling the list of "unofficial" tournament triple-doubles.

INDIVIDUAL SERIES

(Three-Game Minimum for Averages and Percentages)

POINTS

184, Glen Rice, Michigan, 1989 (6 games)

177, Bill Bradley, Princeton, 1965 (5)

167, Elvin Hayes, Houston, 1968 (5)

163, Danny Manning, Kansas, 1988 (6)

160, Hal Lear, Temple, 1956 (5)

160, Jerry West, West Virginia, 1959 (5)

158, Austin Carr, Notre Dame, 1970 (3)

158, Joe Barry Carroll, Purdue, 1980 (6)

155, Juan Dixon, Maryland, 2002 (6)

154, Jason Williams, Duke, 2001 (6)

SCORING AVERAGE

52.7 (158 points in 3 games), Austin Carr, Notre Dame, 1970

41.7 (125 in 3), Austin Carr, Notre Dame, 1971

35.8 (143 in 4), Jerry Chambers, Utah, 1966

35.8 (143 in 4), Bo Kimble, Loyola Marymount, 1990

35.4 (177 in 5), Bill Bradley, Princeton, 1965

35.3 (141 in 4), Clyde Lovellette, Kansas, 1952

35.0 (140 in 4), Gail Goodrich, UCLA, 1965

35.0 (105 in 3), Jerry West, West Virginia, 1960

34.8 (139 in 4), Bob Houbregs, Washington, 1953

33.4 (167 in 5), Elvin Hayes, Houston, 1968

FIELD GOALS

75, Glen Rice, Michigan, 1989 (6 games)

70, Elvin Hayes, Houston, 1968 (5)

69, Danny Manning, Kansas, 1988 (6)

68, Austin Carr, Notre Dame, 1970 (3)

66, Johnny Dawkins, Duke, 1986 (6)

65, Bill Bradley, Princeton, 1965 (5)

63, Hal Lear, Temple, 1956 (5)

63, Joe Barry Carroll, Purdue, 1980 (6)

63, Stacey King, Oklahoma, 1988 (6)

**Record later vacated*

61, Jim McDaniels, *Western Ky., 1971 (5)

FIELD GOALS ATTEMPTED

137, Elvin Hayes, Houston, 1968 (5 games)

131, Glen Rice, Michigan, 1989 (6)

125, Danny Manning, Kansas, 1988 (6)

124, Lennie Rosenbluth, North Carolina, 1957 (5)

121, Ernie DiGregorio, Providence, 1973 (5)

121, Bo Kimble, Loyola Marymount, 1990 (4)

119, Elvin Hayes, Houston, 1967 (5)

118, Austin Carr, Notre Dame, 1970 (3)

116, Rick Mount, Purdue, 1969 (4)

**Record later vacated*

138, Jim McDaniels, *Western Ky., 1971 (5)

FIELD-GOAL PERCENTAGE

(Minimum Five FGM Per Game)

81.5% (22-27), Jerrell Wright, La Salle, 2013 (4 games)

80.0% (16-20), Tyler Davis, Texas A&M, 2016 (3)

78.9% (15-19), Arinze Onuaku, Syracuse, 2009 (3)

78.8% (26-33), Christian Laettner, Duke, 1989 (5)

78.6% (22-28), Heyward Dotson, Columbia, 1968 (3)

78.0% (32-41), Kevin Gamble, Iowa, 1987 (4)

78.0% (46-59), Blake Griffin, Oklahoma, 2009 (4)

77.4% (24-31), Vernon Macklin, Florida, 2011 (4)

77.1% (27-35), Mark Dressler, Missouri, 1980 (3)

76.9% (20-26), Robert Werdann, St. John's (NY), 1991 (4)

76.9% (20-26), Shavlik Randolph, Duke, 2004 (5)

**Record later vacated*

78.3% (18-23), Winston Bennett, *Kentucky, 1988 (3)

THREE-POINT FIELD GOALS

27, Glen Rice, Michigan, 1989 (6 games)

26, Freddie Banks, UNLV, 1987 (5)

24, Dennis Scott, Georgia Tech, 1990 (5)

23, Jeff Fryer, Loyola Marymount, 1990 (4)

23, Jason Williams, Duke, 2001 (6)

23, Luther Head, Illinois, 2005 (6)

23, Lee Humphrey, Florida, 2007 (6)

23, Stephen Curry, Davidson, 2008 (4)

23, Shelvin Mack, Butler, 2011 (6)

22, Donald Williams, North Carolina, 1993 (6)

22, Juan Dixon, Maryland, 2002 (6)

22, Lee Humphrey, Florida, 2006 (6)

THREE-POINT FIELD GOALS MADE PER GAME

5.75 (23 3FGM in 4 games), Jeff Fryer, Loyola Marymount, 1990

5.75 (23 in 4), Stephen Curry, Davidson, 2008

5.33 (16 in 3), Robert Sallie, Memphis, 2009

5.25 (21 in 4), William Scott, Kansas St., 1988

5.20 (26 in 5), Freddie Banks, UNLV, 1987

5.00 (15 in 3), Gerry McNamara, Syracuse, 2004

4.80 (24 in 5), Dennis Scott, Georgia Tech, 1990

4.75 (19 in 4), A.J. Abrams, Texas, 2008

4.67 (14 in 3), Dedric Willoughby, Iowa St., 1997

4.67 (14 in 3), Tyron Brazelton, Western Ky., 2008

4.67 (14 in 3), Bryce Alford, UCLA, 2015

4.67 (14 in 3), Bronson Koenig, Wisconsin, 2017

THREE-POINT FIELD GOALS ATTEMPTED

66, Jason Williams, Duke, 2001 (6 games)

65, Freddie Banks, UNLV, 1987 (5)

58, Luther Head, Illinois, 2005 (6)

57, Shelvin Mack, Butler, 2011 (6)

55, Jeff Fryer, Loyola Marymount, 1990 (4)

54, Dennis Scott, Georgia Tech, 1990 (5)

49, Glen Rice, Michigan, 1989 (6)

49, Kirk Hinrich, Kansas, 2003 (6)

49, Lee Humphrey, Florida, 2007 (6)

48, Lee Humphrey, Florida, 2006 (6)

48, Buddy Hield, Oklahoma, 2016 (6)

THREE-POINT FIELD-GOAL PERCENTAGE

(Minimum 1.5 3FGM Per Game, 2.0 3FGM since 2002)

100% (6-6), Ranzino Smith, North Carolina, 1987 (4 games)

85.7% (6-7), Mike Chappell, Duke, 1998 (4)

81.8% (9-11), Brandon Rush, Kansas, 2007 (4)

80.0% (8-10), John Crotty, Virginia, 1989 (4)

77.8% (7-9), Corey Williams, Oklahoma St., 1992 (3)

77.8% (7-9), Kenny Brown, Stanford, 2008 (3)

75.0% (6-8), Brian Boddicker, Texas, 2002 (3)

75.0% (6-8), Ryan Childress, Tennessee, 2007 (3)

72.7% (8-11), A.J. Granger, Michigan St., 1999 (5)

71.4% (5-7), Ben Caton, Utah, 1996 (3)

71.4% (5-7), Casey Calvary, Gonzaga, 2001 (3)

71.4% (10-14), David Lighty, Ohio St., 2011 (3)

FREE THROWS MADE

55, Bob Carney, Bradley, 1954 (5 games)

49, Don Schlundt, Indiana, 1953 (4)

49, Christian Laettner, Duke, 1991 (6)

47, Bill Bradley, Princeton, 1965 (5)

46, Jerry West, West Virginia, 1959 (5)

45, Cedric Maxwell, Charlotte, 1977 (5)

45, Michael Doleac, Utah, 1998 (6)

44, Len Chappell, Wake Forest, 1962 (5)

44, Kemba Walker, UConn, 2011 (6)

43, Travis Mays, Texas, 1990 (4)

FREE THROWS ATTEMPTED

71, Jerry West, West Virginia, 1959 (5 games)

70, Bob Carney, Bradley, 1954 (5)

63, Don Schlundt, Indiana, 1953 (4)

62, Wilt Chamberlain, Kansas, 1957 (4)

62, Len Chappell, Wake Forest, 1962 (5)

55, David Robinson, Navy, 1986 (4)

54, Christian Laettner, Duke, 1991 (6)

54, Michael Doleac, Utah, 1998 (6)

53, Cedric Maxwell, Charlotte, 1977 (5)

53, Ed Pinckney, Villanova, 1985 (6)

53, Tyler Hansbrough, North Carolina, 2009 (6)

**Record later vacated*

63, Chris Douglas-Roberts, *Memphis, 2008 (6)

PERFECT FREE-THROW PERCENTAGE

(Most Free Throws; No Game Minimum)

- 100% (35-35), Arthur Lee, Stanford, 1998 (5 games)
- 100% (25-25), J'Covan Brown, Texas, 2011 (2 games)
- 100% (23-23), Richard Morgan, Virginia, 1989 (4)
- 100% (23-23), Doug McDermott, Creighton, 2013 (2)
- 100% (21-21), Keith Van Horn, Utah, 1997 (4)
- 100% (20-20), Shammond Williams, North Carolina, 1998 (5)
- 100% (18-18), Harley Swift, ETSU, 1968 (3)
- 100% (18-18), Mike Vreeswyk, Temple, 1988 (4)
- 100% (18-18), Malcolm Brogdon, Virginia, 2016 (4)
- 100% (17-17), Henry Bibby, UCLA, 1971 (4)
- 100% (17-17), Oliver Robinson, UAB, 1981 (3)

*Record later vacated

- 100% (19-19), Derrick McKey, *Alabama, 1987 (3)

FREE-THROW PERCENTAGE (Minimum 20 FTM)

- 100% (35-35), Arthur Lee, Stanford, 1998 (5 games)
- 100% (23-23), Richard Morgan, Virginia, 1989 (4)
- 100% (21-21), Keith Van Horn, Utah, 1997 (4)
- 100% (20-20), Shammond Williams, North Carolina, 1998 (5)
- 97.1% (33-34), Lynn Greer, Temple, 2001 (4)
- 96.3% (26-27), Sidney Moncrief, Arkansas, 1979 (3)
- 96.2% (25-26), Jeff Lamp, Virginia, 1981 (5)
- 96.2% (25-26), Michael Doleac, Utah, 1997 (4)
- 96.0% (24-25), Dwayne McClain, Villanova, 1985 (6)
- 95.7% (22-23), Marcus Williams, Connecticut, 2006 (4)

REBOUNDS

- 102, Tom Gola, La Salle, 1954 (5 games)
- 97, Elvin Hayes, Houston, 1968 (5)
- 96, Tom Gola, La Salle, 1955 (5)
- 93, Artis Gilmore, Jacksonville, 1970 (5)
- 91, Elgin Baylor, Seattle U., 1958 (5)
- 90, Sam Lacey, New Mexico St., 1970 (5)
- 86, Len Chappell, Wake Forest, 1962 (5)
- 83, Tom Sanders, NYU, 1960 (5)
- 82, Don May, Dayton, 1967 (5)
- 81, Nick Collison, Kansas, 2003 (6)
- 77, John Green, Michigan St., 1957 (4)

*Record later vacated

- 89, Clarence Glover, *Western Ky., 1971 (5)

REBOUNDS SINCE 1973

- 81, Nick Collison, Kansas, 2003 (6 games)
- 75, Larry Johnson, UNLV, 1990 (6)
- 75, Thomas Robinson, Kansas, 2012 (6)
- 74, Anthony Davis, Kentucky, 2012 (6)
- 73, Derrick Coleman, Syracuse, 1987 (6)

- 69, Kennedy Meeks, North Carolina, 2017 (6)
- 68, Emeka Okafor, UConn, 2004 (6)
- 68, Al Horford, Florida, 2007 (6)
- 67, Larry Bird, Indiana St., 1979 (5)
- 66, Jordan Bell, Oregon, 2017 (5)
- 65, Akeem Olajuwon, Houston, 1983 (5)
- 64, Cedric Maxwell, Charlotte, 1977 (5)
- 64, Sean May, North Carolina, 2005 (6)
- 64, Goran Suton, Michigan St., 2009 (6)
- 64, Mitch McGary, Michigan, 2013 (6)

*Record later vacated

- 68, Chris Webber, *Michigan, 1993 (6)

REBOUND AVERAGE

- 23.3 (70 rebounds in 3 games), Nate Thurmond, Bowling Green, 1963
- 21.7 (65 in 3), Howard Jolliff, Ohio, 1960
- 20.4 (102 in 5), Tom Gola, La Salle, 1954
- 19.4 (97 in 5), Elvin Hayes, Houston, 1968
- 19.3 (77 in 4), John Green, Michigan St., 1957
- 19.2 (96 in 5), Tom Gola, La Salle, 1954
- 19.0 (57 in 3), Paul Silas, Creighton, 1964
- 18.8 (75 in 4), Lew Alcindor, UCLA, 1968
- 18.6 (93 in 5), Artis Gilmore, Jacksonville, 1970
- 18.3 (73 in 4), Jerry Lucas, Ohio St., 1961
- 18.3 (55 in 3), James Ware, Oklahoma City, 1965
- 18.2 (91 in 5), Elgin Baylor, Seattle U., 1958

REBOUND AVERAGE SINCE 1973

- 17.0 (51 rebounds in 3 games), Marvin Barnes, Providence, 1974
- 16.3 (49 in 3), Mike Franklin, Cincinnati, 1975
- 15.7 (47 in 3), Cole Aldrich, Kansas, 2009
- 15.3 (61 in 4), Tom Burleson, North Carolina St., 1974
- 15.0 (45 in 3), Phil Hubbard, Michigan, 1977
- 15.0 (45 in 3), Shelden Williams, Duke, 2006
- 15.0 (60 in 4), Blake Griffin, Oklahoma, 2009
- 15.0 (45 in 3), Arsalan Kazemi, Oregon, 2013
- 14.7 (44 in 3), Dale Davis, Clemson, 1990
- 14.5 (58 in 4), Bill Walton, UCLA, 1973

ASSISTS

- 61, Mark Wade, UNLV, 1987 (5 games)
- 56, Rumeal Robinson, Michigan, 1989 (6)
- 51, T.J. Ford, Texas, 2003 (5)
- 50, Deron Williams, Illinois, 2005 (6)
- 49, Sherman Douglas, Syracuse, 1987 (6)
- 47, Bobby Hurley, Duke, 1992 (6)
- 46, Lazarus Sims, Syracuse, 1996 (6)
- 46, Joey Rodriguez, VCU, 2011 (6)
- 45, Michael Jackson, Georgetown, 1985 (6)
- 43, Bobby Hurley, Duke, 1991 (6)

ASSISTS AVERAGE

- 12.20 (61 assists in 5 games), Mark Wade, UNLV, 1987
- 11.00 (33 in 3), Earl Watson, UCLA, 2000
- 10.67 (32 in 3), Mark Wade, UNLV, 1986
- 10.33 (31 in 3), Jason Kidd, California, 1993
- 10.33 (31 in 3), Brett Comer, FGCU, 2013
- 10.20 (51 in 5), T.J. Ford, Texas, 2003
- 9.75 (39 in 4), John Crotty, Virginia, 1989

- 9.75 (39 in 4), Kendall Marshall, North Carolina, 2011

- 9.67 (29 in 3), Drew Barry, Georgia Tech, 1996
- 9.67 (29 in 3), Reggie Geary, Arizona, 1996
- 9.67 (29 in 3), Mitch Johnson, Stanford, 2008

BLOCKED SHOTS

- 31, Jeff Withey, Kansas, 2012 (6 games)
- 29, Joakim Noah, Florida, 2006 (6)
- 29, Anthony Davis, Kentucky, 2012 (6)
- 24, Loren Woods, Arizona, 2001 (6)
- 23, David Robinson, Navy, 1986 (4)
- 21, Ken Johnson, Ohio St., 1999 (5)
- 21, Kevin Love, UCLA, 2008 (5)
- 20, Tim Perry, Temple, 1988 (4)
- 20, Tyler Lydon, Syracuse, 2016 (5)
- 19, Alonzo Mourning, Georgetown, 1989 (4)
- 18, Cherokee Parks, Duke, 1994 (6)
- 18, Marcus Camby, Massachusetts, 1995 (4)
- 18, Jamaal Magloire, Kentucky, 1998 (6)
- 18, Zach Collins, Gonzaga, 2017 (6)

*Record later vacated

- 21, Marcus Camby, *Massachusetts, 1996 (5)

BLOCKED SHOT AVERAGE

- 5.75 (23 blocks in 4 games), David Robinson, Navy, 1986
- 5.67 (17 in 3), Jeff Withey, Kansas, 2013
- 5.33 (16 in 3), Tim Duncan, Wake Forest, 1995
- 5.33 (16 in 3), Erick Dampier, Mississippi St., 1995
- 5.33 (16 in 3), Cole Aldrich, Kansas, 2009
- 5.17 (31 in 6), Jeff Withey, Kansas, 2012
- 5.00 (20 in 4), Tim Perry, Temple, 1988
- 5.00 (15 in 3), Shelden Williams, Duke, 2006
- 4.83 (29 in 6), Joakim Noah, Florida, 2006
- 4.83 (29 in 6), Anthony Davis, Kentucky, 2012

STEALS

- 23, Mookie Blaylock, Oklahoma, 1988 (6 games)
- 19, Mike Kelley, Wisconsin, 2000 (5)
- 18, Tommy Amaker, Duke, 1986 (6)
- 18, Mark Wade, UNLV, 1987 (5)
- 18, Lee Mayberry, Arkansas, 1990 (5)
- 17, Kendall Gill, Illinois, 1989 (5)
- 17, Antoine Walker, Kentucky, 1996 (6)
- 17, Jason Terry, Arizona, 1997 (6)
- 17, Wayne Turner, Kentucky, 1997 (6)
- 17, Gilbert Arenas, Arizona, 2001 (6)
- 17, Mario Chalmers, Kansas, 2008 (6)

*Record later vacated

- 19, Edgar Padilla, *Massachusetts, 1996 (5)

STEALS AVERAGE

- 5.00 (15 steals in 3 games), Jevon Carter, West Virginia, 2018
- 4.67 (14 in 3), Ricky Grace, Oklahoma, 1987
- 4.33 (13 in 3), Jason Kidd, California, 1993
- 3.83 (23 in 6), Mookie Blaylock, Oklahoma, 1988
- 3.80 (19 in 5), Mike Kelley, Wisconsin, 2000
- 3.67 (11 in 3), Scott Burrell, UConn, 1991
- 3.67 (11 in 3), Damian Owens, West Virginia, 1998
- 3.67 (11 in 3), Jason Hart, Syracuse, 1998

3.67 (11 in 3), Jamaal Williams, Washington, 2006
3.67 (11 in 3), Fred Van Vleet, Wichita St., 2016
3.60 (18 in 5), Mark Wade, UNLV, 1987
3.60 (18 in 5), Lee Mayberry, Arkansas, 1990

**Record later vacated*

3.80 (19 in 5), Edgar Padilla, *Massachusetts, 1996

INDIVIDUAL CAREER

(Two-Year Minimum for Averages and Percentages)

POINTS

407, Christian Laettner, Duke, 1989-92 (23 games)
358, Elvin Hayes, Houston, 1966-68 (13)
328, Danny Manning, Kansas, 1985-88 (16)
325, Tyler Hansbrough, North Carolina, 2006-09 (17)
324, Oscar Robertson, Cincinnati, 1958-60 (10)
308, Glen Rice, Michigan, 1986-89 (13)
304, Lew Alcindor, UCLA, 1967-69 (12)
303, Bill Bradley, Princeton, 1963-65 (9)
303, Corliss Williamson, Arkansas, 1993-95 (15)
294, Juan Dixon, Maryland, 1999-2002 (16)
289, Austin Carr, Notre Dame, 1969-71 (7)
279, Calbert Cheaney, Indiana, 1990-93 (13)
278, Shane Battier, Duke, 1998-2001 (19)
275, Jerry West, West Virginia, 1958-60 (9)
269, Danny Ferry, Duke, 1986-89 (19)
269, Grant Hill, Duke, 1991-94 (20)
267, Nick Collison, Kansas, 2000-03 (16)
267, Kenny Boynton, Florida, 2010-13 (13)
266, Jerry Lucas, Ohio St., 1960-62 (12)
260, Reggie Williams, Georgetown, 1984-87 (17)
260, Miles Simon, Arizona, 1995-98 (14)

**Record later vacated*

280, Juwan Howard, *Michigan, 1992-94 (16)

SCORING AVERAGE

(Minimum six games)

41.3 (289 points in 7 games), Austin Carr, Notre Dame, 1969-71
33.7 (303 in 9), Bill Bradley, Princeton, 1963-65
32.4 (324 in 10), Oscar Robertson, Cincinnati, 1958-60
30.6 (275 in 9), Jerry West, West Virginia, 1958-60
30.5 (183 in 6), Bob Pettit, LSU, 1953-54
29.3 (176 in 6), Dan Issel, Kentucky, 1968-70
29.1 (204 in 7), Bo Kimble, Loyola Marymount, 1988-90
28.6 (200 in 7), David Robinson, Navy, 1985-87
27.8 (167 in 6), Hank Finkel, Dayton, 1965-66
27.6 (221 in 8), Len Chappell, Wake Forest, 1961-62
27.5 (358 in 13), Elvin Hayes, Houston, 1966-68
27.4 (192 in 7), Bob Houbregs, Washington, 1951, 53
27.0 (162 in 6), Don Schlundt, Indiana, 1953-54
26.7 (160 in 6), Travis Mays, Texas, 1989-90
26.3 (184 in 7), Jimmer Fredette, BYU, 2008-11

25.8 (155 in 6), Ollie Johnson, San Francisco, 1963-65

25.7 (180 in 7), Kenny Anderson, Georgia Tech, 1990-91

25.5 (153 in 6), Barry Kramer, NYU, 1962-63

**Record later vacated*

29.3 (176 in 6), Jim McDaniels, *Western Ky., 1970-71

29.2 (175 in 6), Bo Lamar, *Louisiana, 1972-73

FIELD GOALS

152, Elvin Hayes, Houston, 1966-68 (13 games)
140, Danny Manning, Kansas, 1985-88 (16)
128, Glen Rice, Michigan, 1986-89 (13)
128, Christian Laettner, Duke, 1989-92 (23)
123, Corliss Williamson, Arkansas, 1993-95 (15)

FIELD GOALS ATTEMPTED

310, Elvin Hayes, Houston, 1966-68 (13 games)
257, Danny Manning, Kansas, 1985-88 (16)
235, Oscar Robertson, Cincinnati, 1958-60 (10)
225, Austin Carr, Notre Dame, 1969-71 (7)
224, Glen Rice, Michigan, 1986-89 (13)

FIELD-GOAL PERCENTAGE

(Minimum 70 FGM)

68.6% (109-159), Bill Walton, UCLA, 1972-74 (12 games)
68.4% (78-114), Stephen Thompson, Syracuse, 1987-90 (15)
68.0% (70-103), Brad Daugherty, North Carolina, 1983-86 (12)
65.2% (86-132), Andre Hutson, Michigan St., 1998-2001 (19)
65.1% (95-146), Akeem Olajuwon, Houston, 1982-84 (15)

THREE-POINT FIELD GOALS

47, Lee Humphrey, Florida, 2004-07 (15 games)
43, Shelvin Mack, Butler, 2009-11 (13)
42, Bobby Hurley, Duke, 1990-93 (20)
41, A.J. Abrams, Texas, 2006-09 (12)
40, Tony Delk, Kentucky, 1993-96 (17)

THREE-POINT FIELD GOALS MADE PER GAME

(Minimum 25 3FGM)

5.43 (38 3FGM in 7 games), Jeff Fryer, Loyola Marymount, 1988-90
4.33 (26 in 6), William Scott, Kansas St., 1987-88
4.13 (33 in 8), Dennis Scott, Georgia Tech, 1988-90
3.78 (34 in 9), Darnell Burton, Cincinnati, 1994-97
3.50 (28 in 8), Darryl Wilson, Mississippi St., 1995-96

THREE-POINT FIELD GOALS ATTEMPTED

115, J.J. Redick, Duke, 2003-06 (14 games)
112, Jason Williams, Duke, 2000-02 (12)
103, Anderson Hunt, UNLV, 1989-91 (15)
102, Lee Humphrey, Florida, 2004-07 (15)
100, Jeff Boschee, Kansas, 1999-2002 (12)

THREE-POINT FIELD-GOAL PERCENTAGE

(Minimum 20 3FGM)

65.0% (26-40), William Scott, Kansas St., 1987-88 (5 games)
62.5% (20-32), Sam Cassell, Florida St., 1992-93 (7)
61.8% (21-34), Steve Alford, Indiana, 1984, 86-87 (10)
60.0% (21-35), Pete Campbell, Butler, 2007-08 (5)
59.5% (25-42), Brian Boddicker, Texas, 2001-04 (12)

FREE THROWS MADE

142, Christian Laettner, Duke, 1989-92 (23 games)
105, Tyler Hansbrough, North Carolina, 2006-09 (17)
90, Oscar Robertson, Cincinnati, 1958-60 (10)
87, Bill Bradley, Princeton, 1963-65 (9)
83, Ed Pinckney, Villanova, 1982-85 (14)

FREE THROWS ATTEMPTED

167, Christian Laettner, Duke, 1989-92 (23 games)
138, Tyler Hansbrough, North Carolina, 2006-09 (17)
119, Lew Alcindor, UCLA, 1967-69 (12)
116, Oscar Robertson, Cincinnati, 1958-60 (10)
115, Ed Pinckney, Villanova, 1982-85 (14)

FREE-THROW PERCENTAGE

(Minimum 30 FTM)

97.7% (42-43), Keith Van Horn, Utah, 1995-97 (8 games)
97.4% (38-39), Adreian Payne, Michigan St., 2011-14 (11)
95.7% (45-47), LaBradford Smith, Louisville, 1988-90 (8)
95.7% (44-46), Malcolm Brogdon, Virginia, 2014-16 (9)
94.9% (37-39), Phil Ford, North Carolina, 1975-78 (10)
94.3% (33-35), Lawrence Moten, Syracuse, 1992, 1994-95 (7)
94.3% (33-35), J'Covan Brown, Texas, 2010-12 (4)

FREE-THROW PERCENTAGE

(Minimum 50 FTM)

93.5% (58-62), Arthur Lee, Stanford, 1996-99 (12 games)
91.6% (87-95), Bill Bradley, Princeton, 1963-65 (9)
90.6% (58-64), Steve Alford, Indiana, 1984, 86-87 (10)
89.8% (53-59), Johnny Cox, Kentucky, 1957-59 (8)
89.1% (57-64), Jon Scheyer, Duke, 2007-10 (12)

REBOUNDS

222, Elvin Hayes, Houston, 1966-68 (13 games)
201, Lew Alcindor, UCLA, 1967-69 (12)
198, Tom Gola, La Salle, 1954-55 (10)
197, Jerry Lucas, Ohio St., 1960-62 (12)
181, Nick Collison, Kansas, 2000-03 (16)

176, Bill Walton, UCLA, 1972-74 (12)
 169, Christian Laettner, Duke, 1989-92 (23)
 165, Tim Duncan, Wake Forest, 1994-97 (11)
 160, Paul Hogue, Cincinnati, 1960-62 (12)
 157, Sam Lacey, New Mexico St., 1968-70 (11)
 155, Derrick Coleman, Syracuse, 1987-90 (14)
 153, Akeem Olajuwon, Houston, 1982-84 (15)
 146, Tyler Hansbrough, North Carolina, 2006-09 (17)
 144, Patrick Ewing, Georgetown, 1982-85 (18)
 144, Shelden Williams, Duke, 2003-06 (13)
 141, Emeka Okafor, UConn, 2002-04 (13)
 139, Kennedy Meeks, North Carolina, 2014-17 (17)
 138, Marques Johnson, UCLA, 1974-77 (16)
 138, George Lynch, North Carolina, 1990-93 (17)
 137, Len Chappell, Wake Forest, 1961-62 (8)
 137, Lonny Baxter, Maryland, 1999-2002 (16)
 137, Al Horford, Florida, 2004-07 (14)

REBOUNDS SINCE 1973

181, Nick Collison, Kansas, 2000-03 (16 games)
 169, Christian Laettner, Duke, 1989-92 (23)
 165, Tim Duncan, Wake Forest, 1994-97 (11)
 155, Derrick Coleman, Syracuse, 1987-90 (14)
 153, Akeem Olajuwon, Houston, 1982-84 (15)
 146, Tyler Hansbrough, North Carolina, 2006-09 (17)
 144, Patrick Ewing, Georgetown, 1982-85 (18)
 144, Shelden Williams, Duke, 2003-06 (13)
 141, Emeka Okafor, UConn, 2002-04 (13)
 139, Kennedy Meeks, North Carolina, 2014-17 (17)
 138, Marques Johnson, UCLA, 1974-77 (16)
 138, George Lynch, North Carolina, 1990-93 (17)
 137, Lonny Baxter, Maryland, 1999-2002 (16)
 137, Al Horford, Florida, 2004-07 (14)
 135, Ed Pinckney, Villanova, 1982-85 (14)
 135, Shane Battier, Duke, 1998-2001 (19)
 134, Grant Hill, Duke, 1991-94 (20)
 131, Danny Ferry, Duke, 1986-89 (19)
 129, Sam Perkins, North Carolina, 1981-84 (15)
 128, Mark Madsen, Stanford, 1997-2000 (12)

REBOUNDS AVERAGE

(Minimum six games)

19.8 (198 rebounds in 10 games), Tom Gola, La Salle, 1954-55
 19.7 (118 in 6), John Green, Michigan St., 1957, 59
 19.2 (115 in 6), Artis Gilmore, Jacksonville, 1970-71
 18.5 (111 in 6), Paul Silas, Creighton, 1962-64
 17.1 (137 in 8), Len Chappell, Wake Forest, 1961-62
 17.1 (222 in 13), Elvin Hayes, Houston, 1966-68
 16.8 (201 in 12), Lew Alcindor, UCLA, 1967-69
 16.4 (197 in 12), Jerry Lucas, Ohio St., 1960-62
 16.2 (97 in 6), Ollie Johnson, San Francisco, 1963-65
 15.8 (95 in 6), Clarence Glover, Western Ky., 1970-71
 15.0 (165 in 11), Tim Duncan, Wake Forest, 1994-97

REBOUNDS AVERAGE SINCE 1973

(Minimum 85 rebounds)

15.0 (165 rebounds in 11 games), Tim Duncan, Wake Forest, 1994-97
 14.1 (99 in 7), Marvin Barnes, Providence, 1973-74
 14.0 (112 in 8), Bill Walton, UCLA, 1973-74
 13.3 (106 in 8), Phil Hubbard, Michigan, 1976-77
 12.3 (86 in 7), David Robinson, Navy, 1985-87
 12.0 (96 in 8), Maurice Lucas, Marquette, 1973-74
 11.5 (126 in 11), Larry Johnson, UNLV, 1990-91
 11.3 (181 in 16), Nick Collison, Kansas, 2000-03
 11.3 (113 in 10), Ralph Sampson, Virginia, 1981-83
 11.3 (90 in 8), Greg Kelser, Michigan St., 1978-79

ASSISTS

145, Bobby Hurley, Duke, 1990-93 (20 games)
 118, Ed Cota, North Carolina, 1997-2000 (16)
 106, Sherman Douglas, Syracuse, 1986-89 (14)
 104, Aaron Miles, Kansas, 2002-05 (16)
 100, Greg Anthony, UNLV, 1989-91 (15)

ASSISTS AVERAGE

(Minimum 50 assists)

11.63 (93 assists in 8 games), Mark Wade, UNLV, 1986-87
 10.20 (51 in 5), Sam Crawford, New Mexico St., 1992-93
 8.63 (69 in 8), T.J. Ford, Texas, 2002-03
 8.45 (93 in 11), Rumeal Robinson, Michigan, 1988-90
 7.57 (106 in 14), Sherman Douglas, Syracuse, 1986-89

BLOCKED SHOTS

50, Tim Duncan, Wake Forest, 1994-97 (11 games)
 49, Jeff Withey, Kansas, 2010-13 (12)
 42, Shane Battier, Duke, 1998-2001 (19)
 41, Joakim Noah, Florida, 2005-07 (13)
 41, Shelden Williams, Duke, 2003-06 (13)

**Record later vacated*

43, Marcus Camby, *Massachusetts, 1994-96 (11)

BLOCKED SHOTS AVERAGE

(Minimum 25 blocks)

5.80 (29 blocked shots in 5 games), Shaquille O'Neal, LSU, 1990-92
 5.00 (25 in 5), David Robinson, Navy, 1986-87
 4.55 (50 in 11), Tim Duncan, Wake Forest, 1994-97
 4.08 (49 in 12), Jeff Withey, Kansas, 2010-13
 3.86 (27 in 7), Ken Johnson, Ohio St., 1999-2000

**Record later vacated*

3.91 (43 in 11), Marcus Camby, *Massachusetts, 1994-96

STEALS

39, Grant Hill, Duke, 1991-94 (20 games)
 38, Wayne Turner, Kentucky, 1996-99 (21)
 38, Chris Duhon, Duke, 2001-04 (17)

35, Anthony Epps, Kentucky, 1994-97 (18)
 34, Mario Chalmers, Kansas, 2005-08 (11)

STEALS AVERAGE

(Minimum 20 steals)

3.56 (32 steals in 9 games), Mookie Blaylock, Oklahoma, 1988-89
 3.11 (28 in 9), Ricky Grace, Oklahoma, 1987-88
 3.11 (28 in 9), Pepe Sanchez, Temple, 1997-2000
 3.09 (34 in 11), Mario Chalmers, Kansas, 2005-08
 2.92 (38 in 13), Aaron Craft, Ohio St., 2011-14

GAMES PLAYED

23, Christian Laettner, Duke, 1989-92
 22, Greg Koubek, Duke, 1988-91
 22, Brian Davis, Duke, 1989-92
 21, Wayne Turner, Kentucky, 1996-99
 20, Thomas Hill, Duke, 1990-93
 20, Bobby Hurley, Duke, 1990-93
 20, Grant Hill, Duke, 1991-94
 20, Antonio Lang, Duke, 1991-94

TEAM GAME

POINTS

149, Loyola Marymount vs. Michigan (115), 2d R, 3-18-1990
 131, UNLV vs. Loyola Marymount (101), RF, 3-25-1990
 124, Oklahoma vs. Louisiana Tech (81), 2d R, 3-18-1989
 123, North Carolina vs. Loyola Marymount (97), 2d R, 3-19-1988
 121, Iowa vs. Notre Dame (106), R3d, 3-14-1970
 121, UNLV vs. San Francisco (95), 1st R, 3-12-1977
 121, Tennessee vs. Long Beach St. (86), 1st R, 3-16-2007
 120, Utah vs. Saint Joseph's (127), N3d, 3-25-1961 (4 OT)
 120, Arkansas vs. Loyola Marymount (101), 1st R, 3-16-1989

**Record later vacated*

127, *Saint Joseph's vs. Utah (120), N3d, 3-25-1961 (4 OT)

FEWEST POINTS

20, North Carolina vs. Pittsburgh (26), RF, 3-21-1941
 24, Springfield vs. Indiana (48), RF, 3-20-1940
 26, Pittsburgh vs. North Carolina (20), RF, 3-21-1941
 28, Kentucky vs. Dartmouth (47), NSF, 3-21-1942
 29, Western Ky. vs. Duquesne (30), RF, 3-20-1940
 29, Baylor vs. Oklahoma St. (44), RF, 3-22-1946
 29, Mississippi Val. vs. UCLA (70), 1st R, 3-20-2008
 30, Brown vs. Villanova (42), RF, 3-17-1939
 30, Duquesne vs. Western Ky. (29), RF, 3-20-1940
 30, Duquesne vs. Indiana (39), NSF, 3-21-1940

- 30, Pittsburgh vs. Wisconsin (36), NSF, 3-22-1941
 30, Oregon St. vs. Oklahoma St. (55), NSF, 3-19-1949

WINNING MARGIN

- 69, Loyola Chicago (111) vs. Tennessee Tech (42), 1st R, 3-11-1963
 58, Kansas (110) vs. Prairie View (52), 1st R, 3-13-1998
 56, UConn (103) vs. Chattanooga (47), 1st R, 3-19-2009
 49, UCLA (109) vs. Wyoming (60), RSF, 3-17-1967
 49, Syracuse (101) vs. Brown (52), 1st R, 3-14-1986
 47, Duke (101) vs. UConn (54), RF, 3-14-1964
 47, DePaul (99) vs. Eastern Ky. (52), 1st R, 3-9-1965
 47, Duke (84) vs. Winthrop (37), 1st R, 3-14-2002
 47, Syracuse (81) vs. Montana (34), 2d R, 3-22-2013
 46, Kentucky (113) vs. Mt. St. Mary's (67), 1st R, 3-16-1995
 46, VCU (88) vs. Akron (42), 2d R, 3-21-2013

SMALLEST WINNING MARGIN

- 1, 198 tied (most recent: three in 2018)

POINTS BY LOSING TEAM

- 120, Utah vs. Saint Joseph's (127), N3d, 3-25-1961 (4 OT)
 115, Wyoming vs. Loyola Marymount (119), 1st R, 3-17-1988
 115, Michigan vs. Loyola Marymount (149), 2d R, 3-18-1990
 109, UNLV vs. Arizona (114), RSF, 3-18-1976 (OT)
 106, Notre Dame vs. Iowa (121), R3d, 3-14-1970
 106, Notre Dame vs. Houston (119), R3d, 3-20-1971
 105, Wake Forest vs. West Virginia (111), 2d R, 3-19-2005 (2 OT)
 103, Iowa vs. Jacksonville (104), RSF, 3-12-1970
 103, Kentucky vs. Duke (104), RF, 3-28-1992 (OT)
 102, BYU vs. Oklahoma City (112), R3d, 3-13-1965
 102, UCLA vs. Tulsa (112), 1st R, 3-18-1994

FIELD GOALS

- 52, Iowa vs. Notre Dame, R3d, 3-14-1970
 51, UCLA vs. Dayton, RSF, 3-14-1974 (3 OT)
 51, UNLV vs. Loyola Marymount, RF, 3-25-1990
 50, Utah vs. Saint Joseph's, N3d, 3-25-1961 (4 OT)
 50, Kentucky vs. Austin Peay, RSF, 3-15-1973 (OT)
 50, Notre Dame vs. Austin Peay, 1st R, 3-9-1974
 49, Notre Dame vs. Vanderbilt, R3d, 3-16-1974
 49, UNLV vs. San Francisco, 1st R, 3-12-1977
 49, North Carolina vs. Loyola Marymount, 2d R, 3-19-1988
 49, Loyola Marymount vs. Michigan, 2d R, 3-18-1990

FEWEST FIELD GOALS

- 8, Springfield vs. Indiana, 1st R, 3-20-1940
 9, Pittsburgh vs. North Carolina, RSF, 3-21-1941
 9, North Carolina vs. Pittsburgh, RSF, 3-21-1941
 9, Oklahoma St. vs. Kentucky, CH, 3-26-1949
 10, Wisconsin vs. Pittsburgh, NSF, 3-22-1941
 10, Kentucky vs. Dartmouth, NSF, 3-21-1942
 10, Harvard vs. Ohio St., 1st R, 3-21-1946
 11, nine tied (most recent: Montana vs. Syracuse, 2d R, 3-21-2013)

FIELD GOALS ATTEMPTED

- 112, Marshall vs. Louisiana, 1st R, 3-11-1972
 106, Indiana vs. Miami (OH), R3d, 3-15-1958
 103, Saint Joseph's vs. West Virginia, R3d, 3-12-1960
 103, Utah vs. Saint Joseph's, N3d, 3-25-1961 (4 OT)
 103, Loyola Marymount vs. North Carolina, 2d R, 3-19-1988
 102, Notre Dame vs. Houston, R3d, 3-20-1971
 101, Holy Cross vs. North Carolina St., RSF, 3-24-1950
 100, Iowa vs. Morehead St., RSF, 3-16-1956
 100, UCLA vs. San Francisco, RSF, 3-16-1956
 100, Houston vs. Pacific, R3d, 3-12-1966
 100, Rutgers vs. UCLA, N3d, 3-29-1976

**Record later vacated*

- 105, *Western Ky. vs. Villanova, NSF, 3-25-1971 (2 OT)
 101, *Saint Joseph's vs. Utah, N3d, 3-25-1961 (4 OT)

FIELD-GOAL PERCENTAGE

- 80.0% (28-35), Oklahoma St. vs. Tulane, 2d R, 3-22-1992
 79.0% (49-62), North Carolina vs. Loyola Marymount, 2d R, 3-19-1988
 78.6% (22-28), Villanova vs. Georgetown, CH, 4-1-1985
 75.0% (33-44), Northeastern vs. VCU, 1st R, 3-16-1984
 74.4% (29-39), Georgetown vs. Oregon St., RF, 3-20-1982
 73.2% (30-41), North Carolina St. vs. UTEP, 2d R, 3-17-1985
 71.4% (30-42), Villanova vs. Marshall, 1st R, 3-16-1984
 71.4% (25-35), Georgetown vs. Notre Dame, 2d R, 3-19-1989
 71.4% (35-49), Villanova vs. Oklahoma, NSF, 4-2-2016
 70.5% (31-44), Washington vs. Duke, 2d R, 3-18-1984

**Record later vacated*

- 72.7% (40-55), *Alabama vs. New Orleans, 2d R, 3-14-1987

LOWEST FIELD-GOAL PERCENTAGE

- 12.7% (8-63), Springfield vs. Indiana, RSF, 3-20-1940
 13.9% (10-72), Harvard vs. Ohio St., RSF, 3-21-1946
 18.8% (12-64), Butler vs. UConn, CH, 4-4-2011

- 19.4% (14-72), Creighton vs. Cincinnati, RSF, 3-16-1962
 19.5% (15-77), North Carolina St. vs. Baylor, N3d, 3-28-1950
 19.7% (13-66), Mississippi Val. vs. UCLA, 1st R, 3-20-2008
 20.4% (11-54), Montana vs. Syracuse, 2d R, 3-21-2013
 20.6% (13-63), Arkansas vs. Oregon St., RSF, 3-18-1949
 20.7% (12-58), Cal Poly vs. Wichita St., 2d R, 3-21-2014
 21.5% (14-65), Washington St. vs. Wisconsin, CH, 3-29-1941

THREE-POINT FIELD GOALS

- 21, Loyola Marymount vs. Michigan, 2d R, 3-18-1990
 18, Duke vs. Monmouth, 1st R, 3-15-2001
 18, West Virginia vs. Louisville, RF, 3-26-2005 (OT)
 18, Villanova vs. Kansas, NSF, 3-31-2018
 17, Loyola Marymount vs. UNLV, RF, 3-25-1990
 17, Villanova vs. Alabama, 2d R, 3-17-2018
 16, Kentucky vs. Wake Forest, RSF, 3-25-1993
 16, Georgia Tech vs. Boston College, 2d R, 3-17-1996
 16, UC Santa Barbara vs. Arizona, 1st R, 3-14-2002
 16, Illinois vs. Arizona, RF, 3-26-2005
 16, Indiana vs. Gonzaga, 2d R, 3-18-2006
 16, Tennessee vs. Ohio St., RSF, 3-22-2007
 16, Drake vs. Western Ky., 1st R, 3-21-2008 (OT)
 16, Ohio St. vs. George Mason, 3d R, 3-20-2011
 16, Michigan vs. Oklahoma St., 1st R, 3-17-2017

THREE-POINT FIELD GOALS ATTEMPTED

- 43, Saint Joseph's vs. Boston College, 2d R, 3-15-1997 (OT)
 42, LIU Brooklyn vs. Villanova, 1st R, 3-13-1997
 42, Drake vs. Western Ky., 1st R, 3-21-2008 (OT)
 41, Loyola Marymount vs. UNLV, RF, 3-25-1990
 41, Villanova vs. Alabama, 2d R, 3-17-2018
 40, Loyola Marymount vs. Michigan, 2d R, 3-18-1990
 40, Illinois vs. North Carolina, CH, 4-4-2005
 40, Ohio St. vs. South Dakota St., 1st R, 3-15-2018
 40, Villanova vs. Kansas, NSF, 3-31-2018
 39, Loyola Marymount vs. North Carolina, 2d R, 3-19-1988
 39, Loyola Marymount vs. Arkansas, 1st R, 3-16-1989
 39, Saint Louis vs. Wake Forest, 2d R, 3-18-1995

THREE-POINT FIELD-GOAL PERCENTAGE (Minimum Seven 3FGM)

- 88.9% (8-9), Kansas St. vs. Georgia, 1st R, 3-12-1987 (OT)
 80.0% (8-10), Kansas St. vs. Purdue, RSF, 3-25-1988
 80.0% (8-10), Maryland vs. Massachusetts, 2d R, 3-19-1994
 78.9% (15-19), Indiana vs. Kent St., RF, 3-23-2002

77.8% (7-9), Colorado vs. Indiana, 1st R, 3-13-1997
 76.9% (10-13), Kansas St. vs. DePaul, 2d R, 3-19-1988
 73.7% (14-19), Duke vs. Southern Ill., 1st R, 3-18-1993
 73.3% (11-15), Texas vs. Princeton, 1st R, 3-18-2004
 72.7% (8-11), Duke vs. Indiana, RSF, 3-20-1987
 72.7% (8-11), Alabama vs. Colorado St., 1st R, 3-16-1990
 72.7% (8-11), Kansas vs. California, RSF, 3-25-1993
 72.7% (8-11), Oregon vs. Saint Louis, 3d R, 3-23-2013

**Record later vacated*

81.8% (9-11), *Alabama vs. N.C. A&T, 1st R, 3-13-1987

FREE THROWS MADE

43, Arizona vs. Illinois, RF, 3-25-2001
 41, Utah vs. Santa Clara, R3d, 3-12-1960
 41, Navy vs. Syracuse, 2d R, 3-16-1986
 39, Seattle U. vs. Utah, R3d, 3-12-1955
 39, UTEP vs. Tulsa, 1st R, 3-15-1985
 38, Bradley vs. Colorado, RSF, 3-12-1954
 38, Loyola Chicago vs. Kentucky, R3d, 3-14-1964
 37, Morehead St. vs. Pittsburgh, 1st R, 3-11-1957
 37, Jacksonville vs. St. Bonaventure, NSF, 3-19-1970
 37, Xavier vs. Kansas St., 1st R, 3-16-1990

**Record later vacated*

37, *Saint Joseph's vs. Utah, N3d, 3-25-1961 (4 OT)

FREE THROWS ATTEMPTED

56, Arizona vs. Illinois, RF, 3-25-2001
 55, UTEP vs. Tulsa, 1st R, 3-15-1985
 54, Morehead St. vs. Pittsburgh, 1st R, 3-11-1957
 53, Morehead St. vs. Iowa, RSF, 3-16-1956
 52, Iowa vs. Morehead St., RSF, 3-16-1956
 52, Seattle U. vs. UCLA, R3d, 3-17-1956
 52, Weber St. vs. Hawaii, 1st R, 3-11-1972
 52, Navy vs. Syracuse, 2d R, 3-16-1986
 51, Seattle U. vs. Utah, R3d, 3-12-1955
 50, West Virginia vs. Saint Joseph's, RSF, 3-13-1959
 50, Notre Dame vs. Kansas, 1st R, 3-15-1975

FREE-THROW PERCENTAGE

(Minimum 15 FTM)

100% (22-22), Fordham vs. South Carolina, R3d, 3-20-1971
 100% (18-18), Kentucky vs. Utah, 2d R, 3-23-2003
 100% (17-17), Dayton vs. Villanova, 1st R, 3-15-1985
 100% (17-17), Villanova vs. Kentucky, RSF, 3-24-1988
 100% (17-17), Notre Dame vs. West Virginia, 2d R, 3-18-2017
 96.2% (25-26), Texas vs. New Mexico St., 1st R, 3-16-2007

96.0% (24-25), Georgia Tech vs. Oklahoma St., 1st R, 3-19-2010

95.8% (23-24), Oklahoma St. vs. Loyola (LA), 1st R, 3-11-1958

95.7% (22-23), Villanova vs. Pittsburgh, RF, 3-28-2009

95.5% (21-22), Vanderbilt vs. Marquette, RSF, 3-14-1974

95.5% (21-22), UConn vs. North Carolina St., 2d R, 3-17-2002

95.5% (21-22), UConn vs. Michigan St., RF, 3-30-2014

REBOUNDS

86, Notre Dame vs. Tennessee Tech, 1st R, 3-11-1958
 76, Temple vs. UConn, RSF, 3-16-1956
 76, Houston vs. North Carolina, N3d, 3-25-1967
 76, Houston vs. TCU, RF, 3-25-1968
 76, UCLA vs. Weber St., RSF, 3-18-1972
 72, UCLA vs. Seattle U., R3d, 3-17-1956
 72, Seattle U. vs. Utah St., R3d, 3-14-1964
 71, Kansas St. vs. Houston, R3d, 3-17-1970
 70, Western Ky. vs. Miami (FL), 1st R, 3-8-1960
 70, Arizona St. vs. Southern California, RSF, 3-17-1961

REBOUND MARGIN

42, Notre Dame (86) vs. Tennessee Tech (44), 1st R, 3-11-1958
 35, St. John's (NY) (56) vs. UConn (21), 1st R, 3-20-1951
 35, Kansas (64) vs. Prairie View (29), 1st R, 3-13-1998
 34, Kansas (61) vs. Jackson St. (27), 1st R, 3-13-1997
 33, Cincinnati (68) vs. Texas Tech (35), RSF, 3-17-1961
 33, Kansas (56) vs. Syracuse (23), 2d R, 3-18-2001
 33, North Carolina (63) vs. Ohio (30), RSF, 3-23-2012 (OT)
 30, Louisiana Tech (56) vs. Pittsburgh (26), 1st R, 3-14-1985
 30, Kansas (45) vs. Evansville (15), 1st R, 3-12-1999
 29, West Virginia (63) vs. Dartmouth (34), 1st R, 3-10-1959
 29, Utah (59) vs. Loyola Marymount (30), RSF, 3-17-1961
 29, Indiana (52) vs. Robert Morris (23), 1st R, 3-11-1982
 29, Texas (45) vs. West Virginia (16), RSF, 3-23-2006

ASSISTS

36, North Carolina vs. Loyola Marymount, 2d R, 3-19-1988
 35, UNLV vs. Loyola Marymount, RF, 3-25-1990
 35, Kentucky vs. San Jose St., 1st R, 3-14-1996
 33, Loyola Marymount vs. Michigan, 2d R, 3-18-1990
 33, Kansas vs. Chattanooga, 1st R, 3-17-1994
 33, Kentucky vs. Mt. St. Mary's, 1st R, 3-16-1995
 32, Arkansas vs. Georgia St., 1st R, 3-15-1991
 32, Kansas vs. Howard, 1st R, 3-20-1992
 32, Kansas vs. South Carolina St., 1st R, 3-15-1996

**Record later vacated*

32, *Michigan vs. ETSU, 2d R, 3-22-1992

BLOCKED SHOTS

15, Kentucky vs. Stony Brook, 1st R, 3-17-2016
 14, Kentucky vs. UCLA, RSF, 3-20-1998
 13, Louisville vs. Illinois, RSF, 3-24-1989
 13, BYU vs. Virginia, 1st R, 3-14-1991
 13, Kansas vs. Jackson St., 1st R, 3-13-1997
 13, UCLA vs. Mississippi Val., 1st R, 3-20-2008
 13, Wake Forest vs. Cleveland St., 1st R, 3-20-2009
 12, Clemson vs. Saint Mary's (CA), 1st R, 3-16-1989
 12, LSU vs. BYU, 1st R, 3-19-1992
 12, Massachusetts vs. Stanford, 2d R, 3-19-1995
 12, Wyoming vs. Gonzaga, 1st R, 3-14-2002
 12, Kansas vs. Dayton, 2d R, 3-22-2009
 12, Ohio St. vs. UC Santa Barbara, 1st R, 3-19-2010
 12, Memphis vs. Saint Mary's (CA), 2d R, 3-21-2013
 12, Arizona vs. Weber St., 1st R, 3-21-2014

STEALS

19, Providence vs. Austin Peay, 2d R, 3-14-1987 (OT)
 19, UConn vs. Boston U., 1st R, 3-15-1990
 19, Washington vs. UConn, RSF, 3-24-2006
 18, Xavier vs. Kansas, 1st R, 3-18-1988
 18, Arkansas vs. Holy Cross, 1st R, 3-18-1993
 18, Louisville vs. Tulsa, 1st R, 3-15-1996
 18, Mississippi Val. vs. Georgetown, 1st R, 3-15-1996
 18, Penn St. vs. North Carolina, 2d R, 3-18-2001
 17, Seton Hall vs. Pepperdine, 1st R, 3-14-1991
 17, Duke vs. St. John's (NY), RF, 3-24-1991
 17, Kentucky vs. Tennessee St., 1st R, 3-18-1994
 17, Duke vs. Michigan St., 2d R, 3-20-1994
 17, Kentucky vs. San Jose St., 1st R, 3-14-1996
 17, Duke vs. Radford, 1st R, 3-13-1998
 17, Duke vs. UCLA, RSF, 3-22-2001
 17, Kansas vs. UCLA, RSF, 3-24-2007

**Record later vacated*

20, *Louisville vs. N.C. A&T, 2d R, 3-21-2013

PERSONAL FOULS

41, Dayton vs. Illinois, RSF, 3-21-1952
 39, Kansas vs. Notre Dame, 1st R, 3-15-1975
 36, UCLA vs. Seattle U., R3d, 3-17-1956
 36, North Carolina vs. Texas A&M, 2d R, 3-9-1980
 36, Illinois vs. Arizona, RF, 3-25-2001
 35, St. John's (NY) vs. Kansas, CH, 3-26-1952
 35, Iowa vs. Morehead St., RSF, 3-16-1956
 35, Hawaii vs. Weber St., 1st R, 3-11-1972
 35, DePaul vs. VMI, RSF, 3-18-1976 (OT)
 35, DePaul vs. Boston College, 2d R, 3-14-1982

**Record later vacated*

35, *Texas Tech vs. Georgetown, RSF, 3-21-1996

PLAYERS DISQUALIFIED

- 6, Kansas vs. Notre Dame, 1st R, 3-15-1975
6, Illinois vs. Arizona, RF, 3-25-2001
5, Dayton vs. Illinois, RSF, 3-21-1952
5, Saint Joseph's vs. West Virginia, RSF, 3-13-1959
5, DePaul vs. VMI, RSF, 3-18-1976 (OT)
5, DePaul vs. Boston College, 2d R, 3-14-1982
5, Syracuse vs. Virginia, RSF, 3-22-1984
5, Wyoming vs. Loyola Marymount, 1st R, 3-17-1988
5, Washington vs. UConn, RSF, 3-24-2006 (OT)
4, 30 tied (most recent: *Texas Tech vs. Georgetown, RSF, 3-21-1996)

**Record later vacated*

TWO-TEAM GAME

POINTS

- 264, Loyola Marymount (149) vs. Michigan (115), 2d R, 3-18-1990
234, Loyola Marymount (119) vs. Wyoming (115), 1st R, 3-17-1988
232, UNLV (131) vs. Loyola Marymount (101), RF, 3-25-1990
227, Iowa (121) vs. Notre Dame (106), R3d, 3-14-1970
225, Houston (119) vs. Notre Dame (106), R3d, 3-20-1971
223, Arizona (114) vs. UNLV (109), RSF, 3-18-1976 (OT)
221, Arkansas (120) vs. Loyola Marymount (101), 1st R, 3-16-1989
220, North Carolina (123) vs. Loyola Marymount (97), 2d R, 3-19-1988
216, UNLV (121) vs. San Francisco (95), 1st R, 3-12-1977
216, West Virginia (111) vs. Wake Forest (105), 2d R, 3-19-2005 (2 OT)

**Record later vacated*

- 247, *Saint Joseph's (127) vs. Utah (120), N3d, 3-25-1961 (4 OT)

FEWEST POINTS

- 46, Pittsburgh (26) vs. North Carolina (20), RF, 3-21-1941
59, Duquesne (30) vs. Western Ky. (29), RF, 3-20-1940
66, Wisconsin (36) vs. Pittsburgh (30), NSF, 3-22-1941
69, Indiana (39) vs. Duquesne (30), NSF, 3-21-1940
70, Southern California (38) vs. Colorado (32), RF, 3-20-1940
71, Utah (40) vs. Iowa St. (31), NSF, 3-24-1944
72, Villanova (42) vs. Brown (30), RF, 3-17-1939
72, Indiana (48) vs. Springfield (24), RF, 3-20-1940
73, Wisconsin (39) vs. Washington St. (34), CH, 3-29-1941
73, Oklahoma St. (44) vs. Baylor (29), RF, 3-22-1946
73, Georgetown (37) vs. SMU (36), RSF, 3-23-1984

FIELD GOALS

- 97, Iowa (52) vs. Notre Dame (45), R3d, 3-14-1970
96, Kentucky (50) vs. Austin Peay (46), RSF, 3-15-1973 (OT)
94, Loyola Marymount (49) vs. Michigan (45), 2d R, 3-18-1990
91, UCLA (51) vs. Dayton (40), RSF, 3-14-1974 (3 OT)

**Record later vacated*

- 95, Utah (50) vs. *Saint Joseph's (45), N3d, 3-25-1961 (4 OT)

FIELD GOALS ATTEMPTED

- 196, Austin Peay (99) vs. Kentucky (97), RSF, 3-15-1973 (OT)
195, Iowa (98) vs. Notre Dame (97), R3d, 3-14-1970
194, Indiana (106) vs. Miami (OH) (88), R3d, 3-15-1958
194, Houston (100) vs. Pacific (94), R3d, 3-12-1966

**Record later vacated*

- 204, Utah (103) vs. *Saint Joseph's (101), N3d, 3-25-1961 (4 OT)

THREE-POINT FIELD GOALS

- 30, Drake (16) vs. Western Ky. (14), 1st R, 3-21-2008 (OT)
29, West Virginia (18) vs. Louisville (11), RF, 3-26-2005 (OT)
28, Seton Hall (15) vs. Temple (13), 2d R, 3-19-2000 (OT)
27, Missouri (15) vs. Marquette (12), 2d R, 3-22-2003 (OT)

**Record later vacated*

- 27, Wisconsin (15) vs. *Missouri (12), 2d R, 3-19-1994

THREE-POINT FIELD GOALS ATTEMPTED

- 71, BYU (37) vs. Florida (34), RSF, 3-24-2011 (OT)
71, Ohio St. (40) vs. South Dakota St. (31), 1st R, 3-15-2018
70, Drake (42) vs. Western Ky. (28), 1st R, 3-21-2008 (OT)
66, UCLA (36) vs. Cincinnati (30), 2d R, 3-17-2002
65, UNI (34) vs. Texas A&M (31), 2d R, 3-20-2016 (2OT)
65, Kansas (36) vs. Duke (29), RF, 3-25-2018 (OT)

FREE THROWS

- 69, Morehead St. (37) vs. Pittsburgh (32), 1st R, 3-11-1957
68, Iowa (35) vs. Morehead St. (33), RSF, 3-16-1956
68, Oklahoma City (35) vs. Kansas St. (33), RSF, 3-16-1956
64, Bradley (38) vs. Colorado (26), RSF, 3-12-1954
63, four tied (most recent: Arizona [43] vs. Illinois [20], RF, 3-25-2001)

FREE THROWS ATTEMPTED

- 105, Morehead St. (53) vs. Iowa (52), RSF, 3-16-1956
97, Morehead St. (54) vs. Pittsburgh (43), 1st R, 3-11-1957
92, Oklahoma City (48) vs. Kansas St. (44), RSF, 3-16-1956
92, Seattle U. (52) vs. UCLA (40), R3d, 3-17-1956
91, Manhattan (49) vs. West Virginia (42), 1st R, 3-11-1958

REBOUNDS

- 132, Pacific (67) vs. Houston (65), R3d, 3-12-1966
131, Houston (76) vs. TCU (55), RF, 3-16-1968
130, Notre Dame (86) vs. Tennessee Tech (44), 1st R, 3-11-1958
130, UCLA (76) vs. Weber St. (54), RSF, 3-18-1972
128, UCLA (72) vs. Seattle U. (56), R3d, 3-17-1956
128, Houston (76) vs. North Carolina (52), N3d, 3-25-1967
126, Drake (66) vs. Notre Dame (60), RSF, 3-18-1971 (OT)
124, three tied (most recent: Kansas St. [71] vs. Houston [53], R3d, 3-17-1970)

**Record later vacated*

- 134, Marshall (68) vs. *Louisiana (66), 1st R, 3-11-1972
128, Utah (65) vs. *Saint Joseph's (63), N3d, 3-25-1961 (4 OT)

ASSISTS

- 58, UNLV (35) vs. Loyola Marymount (23), RF, 3-25-1990
54, Loyola Marymount (33) vs. Michigan (21), 2d R, 3-18-1990
53, North Carolina (36) vs. Loyola Marymount (17), 2d R, 3-19-1988
52, Wyoming (29) vs. Loyola Marymount (23), 1st R, 3-17-1988

**Record later vacated*

- 55, Michigan (30) vs. *Florida (25), 2d R, 3-19-1988

BLOCKED SHOTS

- 20, Kentucky (14) vs. UCLA (6), RSF, 3-20-1998
18, Iowa (10) vs. Duke (8), 2d R, 3-21-1992
18, Kansas (13) vs. Jackson St. (5), 1st R, 3-13-1997
18, UCLA (13) vs. Mississippi Val. (5), 1st R, 3-20-2008
18, Memphis (11) vs. Mississippi St. (7), 2d R, 3-23-2008
18, Kansas (12) vs. Dayton (6), 2d R, 3-22-2009
18, Kentucky (15) vs. Stony Brook (3), 1st R, 3-17-2016

STEALS

- 32, Kansas (17) vs. UCLA (15), RF, 3-24-2007
28, N.C. A&T (16) vs. Arkansas (12), 1st R, 3-18-1994
28, Purdue (16) vs. Delaware (12), 1st R, 3-13-1998
28, TCU (16) vs. Florida St. (12), 1st R, 3-13-1998

28, Florida (15) vs. Weber St. (13), 2d R, 3-13-1999

PERSONAL FOULS

- 68, Iowa (35) vs. Morehead St. (33), RSF, 3-16-1956
63, UNLV (34) vs. Arizona (29), RSF, 3-18-1976
61, Dayton (41) vs. Illinois (20), RSF, 3-21-1952
61, Colorado (34) vs. Bradley (27), RSF, 3-12-1954
61, West Virginia (32) vs. Manhattan (29), 1st R, 3-11-1958
61, Kentucky (31) vs. Syracuse (30), NSF, 3-29-1975
61, Utah (33) vs. Pepperdine (28), 1st R, 3-19-1979

TEAM GAME, OVERTIMES

OVERTIME PERIODS

- 4, Canisius (79) vs. North Carolina St. (78), 1st R, 3-12-1956
3, North Carolina (74) vs. Michigan St. (70), NSF, 3-22-1957
3, North Carolina (54) vs. Kansas (53), CH, 3-23-1957
3, UCLA (111) vs. Dayton (100), RSF, 3-14-1974
3, Villanova (76) vs. Northeastern (72), 2d R, 3-14-1982
3, Old Dominion (89) vs. Villanova (81), 1st R, 3-17-1995

**Record later vacated*

- 4, *Saint Joseph's (127) vs. Utah (120), N3d, 3-25-1961

POINTS IN OVERTIMES

- 34, West Virginia vs. Wake Forest, 2d R, 3-19-2005 (2 OT)
31, Utah vs. Saint Joseph's, N3d, 3-25-1961 (4 OT)
31, UCLA vs. Dayton, RSF, 3-14-1974 (3 OT)
31, Old Dominion vs. Villanova, 1st R, 3-17-1995 (3 OT)

**Record later vacated*

- 38, *Saint Joseph's vs. Utah, N3d, 3-25-1961 (4 OT)

POINTS IN OVERTIMES, BOTH TEAMS

- 62, West Virginia (34) vs. Wake Forest (28), 2d R, 3-19-2005 (2 OT)
54, Old Dominion (31) vs. Villanova (23), 1st R, 3-17-1995 (3 OT)
53, Kansas St. (29) vs. Xavier (24), RSF, 3-25-2010 (2 OT)
51, UCLA (31) vs. Dayton (20), RSF, 3-14-1974 (3 OT)
48, North Carolina St. (27) vs. Iowa (21), 2d R, 3-19-1989 (2 OT)

**Record later vacated*

- 69, *Saint Joseph's (38) vs. Utah (31), N3d, 3-25-1961 (4 OT)

POINTS IN ONE OVERTIME PERIOD

- 25, Texas A&M vs. North Carolina, 2d R, 3-9-1980 (2d OT)
24, Alabama vs. Penn, 1st R, 3-16-1995
22, Wake Forest vs. Saint Joseph's, RSF, 3-16-1962
21, LSU vs. Purdue, 1st R, 3-13-1986 (2d OT)
21, Marquette vs. Missouri, 2d R, 3-22-2003

POINTS IN ONE OVERTIME PERIOD, BOTH TEAMS

- 42, Alabama (24) vs. Penn (18), 1st R, 3-16-1995
35, LSU (21) vs. Purdue (14), 1st R, 3-13-1986 (2d OT)
34, Nevada (19) vs. Texas (15), 1st R, 3-16-2018
33, Wake Forest (22) vs. Saint Joseph's (11), RSF, 3-16-1962
33, Texas A&M (25) vs. North Carolina (8), 2d R, 3-9-1980 (2d OT)
33, Marquette (21) vs. Missouri (12), 2d R, 3-22-2003

FEWEST POINTS IN ONE OVERTIME PERIOD

- 0, nine tied (most recent: VCU vs. Tennessee, 2d R, 3-15-1981)

FEWEST POINTS IN ONE OVERTIME PERIOD, BOTH TEAMS

- 0, Canisius vs. North Carolina St., 1st R, 3-12-1956 (3d OT)
0, North Carolina vs. Kansas, CH, 3-23-1957 (2d OT)
0, Texas A&M vs. North Carolina, 2d R, 3-9-1980 (1st OT)
1, Southern California (1) vs. Santa Clara (0), RF, 3-13-1954 (2d OT)
2, Tennessee (2) vs. VCU (0), 2d R, 3-15-1981 (1st OT)

LARGEST WINNING MARGIN IN AN OVERTIME GAME

- 17, Texas A&M (78) vs. North Carolina (61), 2d R, 3-9-1980 (2 OT)
14, North Carolina St. (80) vs. Little Rock (66), 2d R, 3-16-1986 (2 OT)
12, UCLA (103) vs. Michigan (91), 1st R, 3-15-1975
12, Louisville (80) vs. Kentucky (68), RF, 3-26-1983
12, Boston College (88) vs. Pacific (76), 1st R, 3-16-2006
12, Georgetown (96) vs. North Carolina (84), RF, 3-25-2007

OVERTIME GAMES BY ONE TEAM IN ONE TOURNAMENT

- 3, Syracuse, 1975
2, 24 tied (most recent: Florida in 2011)

OVERTIME PERIODS BY ONE TEAM IN ONE TOURNAMENT

- 6, North Carolina, 1957 (2 games)
5, UCLA, 1974 (2)
4, Canisius, 1956 (1)
4, North Carolina St., 1956 (1)
4, Kansas, 1957 (2)
4, Utah, 1961 (1)
**Record later vacated*
4, *Saint Joseph's, 1961 (1)

TEAM SERIES

(Three-Game Minimum for Averages and Percentages)

POINTS

- 571, UNLV, 1990 (6 games)
552, Oklahoma, 1988 (6)
540, Michigan, 1989 (6)
535, Indiana, 1987 (6)
535, Kentucky, 1996 (6)

SCORING AVERAGE

- 105.8 (423 points in 4 games), Loyola Marymount, 1990
105.7 (317 in 3), Notre Dame, 1970
101.0 (505 in 5), UNLV, 1977
100.0 (400 in 4), UCLA, 1965

**Record later vacated*

- 98.7 (296 in 3), *Louisiana, 1972

SCORING MARGIN

- 23.75, UCLA, 1967 (4 games)
23.00, Loyola Chicago, 1963 (5)
22.60, Indiana, 1981 (5)
21.50, Kentucky, 1996 (6)
21.30, UCLA, 1968 (4)

FIELD GOALS

- 218, UNLV, 1977 (5 games)
217, Michigan, 1989 (6)
217, UNLV, 1990 (6)
206, Oklahoma, 1988 (6)
203, Louisville, 1986 (6)

FIELD GOALS ATTEMPTED

- 441, UNLV, 1977 (5 games)
418, Houston, 1968 (5)
412, Oklahoma, 1988 (6)
410, UNLV, 1990 (6)

**Record later vacated*

- 442, *Western Ky., 1971 (5)

FIELD GOAL PERCENTAGE

- 60.4% (113-187), North Carolina, 1975 (3 games)
59.6% (96-161), Michigan, 1988 (3)
59.0% (92-156), Michigan St., 1978 (3)
58.2% (85-146), Wake Forest, 1993 (3)
58.2% (181-311), Villanova, 2016 (6)

**Record later vacated*

- 58.6% (99-169), *Alabama, 1987 (3)

THREE-POINT FIELD GOALS

76, Villanova, 2018 (6 games)
61, VCU, 2011 (6)
60, Arkansas, 1995 (6)
60, Duke, 2001 (6)
57, Illinois, 2005 (6)
56, Loyola Marymount, 1990 (4)
56, Villanova, 2016 (6)

THREE-POINT FIELD GOALS ATTEMPTED

183, Villanova, 2018 (6 games)
175, Duke, 2001 (6)
165, Arkansas, 1995 (6)
160, Butler, 2011 (6)
158, Illinois, 2005 (6)
143, VCU, 2011 (6)
143, Michigan, 2018 (6)

THREE-POINT FIELD-GOAL PERCENTAGE

(Minimum 12 3FGM)

60.9% (14-23), Indiana, 1989 (3 games)
59.3% (16-27), St. John's (NY), 1991 (4)
56.7% (17-30), North Carolina, 2015 (3)
54.0% (27-50), Virginia, 1989 (4)
53.8% (28-52), Kansas, 2007 (4)
53.5% (23-43), Miami (OH), 2000 (3)

THREE-POINT FIELD GOAL PERCENTAGE

(Minimum 30 3FGM)

51.9% (40-77), Kansas, 1993 (5 games)
51.5% (34-66), Ohio St., 2011 (3)
50.8% (33-65), Kansas St., 1988 (4)
50.5% (47-93), Indiana, 2002 (6)
50.0% (56-112), Villanova, 2016 (6)
49.4% (40-81), Marquette, 2003 (5)

FREE THROWS MADE

146, Bradley, 1954 (5 games)
136, Duke, 1990 (5)
136, Duke, 1992 (6)
135, Florida, 2007 (6)
**Record later vacated*
136, *UCLA, 1980 (6)

FREE THROWS ATTEMPTED

194, Bradley, 1954 (5 games)
192, West Virginia, 1959 (5)
185, Florida, 2007 (6)
183, Duke, 1990 (5)
183, Duke, 1992 (6)

FREE-THROW PERCENTAGE

89.0% (89-100), Arizona, 2015 (4 games)
87.8% (101-115), UConn, 2014 (6)
87.0% (47-54), St. John's (NY), 1969 (3)
85.7% (36-42), Utah, 1996 (3)
85.5% (47-55), Notre Dame, 1987 (3)
85.5% (47-55), BYU, 2011 (3)
85.5% (53-62), Arizona, 2017 (3)

REBOUNDS

306, Houston, 1968 (5 games)
270, North Carolina, 2017 (6)
268, New Mexico St., 1970 (5)
264, UConn, 2004 (6)
262, UNLV, 1990 (6)
257, Gonzaga, 2017 (6)
252, Kansas, 2012 (6)

**Record later vacated*

289, *Western Ky., 1971 (5)

ASSISTS

143, Kentucky, 1996 (6 games)
140, UNLV, 1990 (6)
136, Oklahoma, 1988 (6)
125, Michigan, 1989 (6)
120, Louisville, 1986 (6)

BLOCKED SHOTS

48, Kentucky, 1998 (6 games)
45, Kentucky, 2012 (6)
44, Florida, 2006 (6)
42, Arizona, 2001 (6)
42, UCLA, 2008 (5)

STEALS

72, Oklahoma, 1988 (6 games)
71, Kentucky, 1996 (6)
65, Arkansas, 1995 (6)
64, Kentucky, 1997 (6)
**Record later vacated*
65, *Louisville, 2013 (6)

PERSONAL FOULS

150, Penn, 1979 (6 games)
135, Providence, 1987 (5)
130, Arkansas, 1995 (6)
128, Kentucky, 1975 (5)
126, Kentucky, 1997 (6)

TOURNAMENT HISTORY RANKINGS

TEAM RECORDS

**Does not include vacated years*

TOURNAMENT APPEARANCES

57, *Kentucky, 1942-2018
49, North Carolina, 1941-2018
47, Kansas, 1940-2018
47, *UCLA, 1950-2018
42, Duke, 1955-2018
39, Indiana, 1940-2016
38, *Louisville, 1951-2017
37, *Syracuse, 1957-2018
37, *Villanova, 1942-2018
36, Notre Dame, 1953-2017

CONSECUTIVE TOURNAMENT APPEARANCES

29, Kansas, 1990-2018
27, North Carolina, 1975-2001
23, Duke, 1996-2018
21, Michigan St., 1998-2018
20, Gonzaga, 1999-2018
19, Wisconsin, 1999-2017
18, Indiana, 1986-2003
17, Kentucky, 1992-2008
14, #Arizona, 1985-98
14, Cincinnati, 1992-2005
14, Georgetown, 1979-92
14, Texas, 1999-2012

#Arizona had an actual streak of 25 from 1985 to 2009, but its 1999 and 2008 appearances were later vacated. Note: UCLA had a streak of 14 from 1989 to 2002 but their 1999 appearance was later vacated.

CURRENT CONSECUTIVE TOURNAMENT APPEARANCES

29, Kansas, 1990-2018
23, Duke, 1996-2018
21, Michigan St., 1998-2018
20, Gonzaga, 1999-2018
8, Cincinnati, 2011-18
8, North Carolina, 2011-18
7, Wichita St., 2012-18
6, Arizona, 2013-18
6, Villanova, 2013-18
5, Kentucky, 2014-18
5, Providence, 2014-18
5, Virginia, 2014-18
5, Xavier, 2014-18
4, Butler, 2015-18
4, Purdue, 2015-18
4, West Virginia, 2015-18

TOURNAMENT GAMES

177, *Kentucky, 1942-2018
170, North Carolina, 1941-2018
153, Kansas, 1940-2018
148, Duke, 1955-2018
141, *UCLA, 1950-2018
101, *Louisville, 1951-2017
101, *Syracuse, 1957-2018
100, Indiana, 1940-2016
96, Michigan St., 1957-2018
95, *Villanova, 1939-2018
88, *Arizona, 1951-2018
86, *UConn, 1951-2016

TOURNAMENT WINS

126, *Kentucky, 1942-2018
124, North Carolina, 1941-2018
111, Duke, 1955-2018
107, Kansas, 1940-2018
101, *UCLA, 1950-2017
66, Indiana, 1940-2016
65, Michigan St., 1957-2018
64, *Syracuse, 1957-2018
61, *Louisville, 1951-2017
60, Villanova, 1939-2018
57, *UConn, 1951-2016

CONSECUTIVE TOURNAMENT WINS

38, UCLA, 1964-74
13, Duke, 1991-93
12, Cincinnati, 1960-63
12, Florida, 2006-07
12, Kentucky, 1945-52
11, Arkansas, 1994-95
11, Kentucky, 1996-97
11, Kentucky, 2012-14
11, San Francisco, 1955-57
10, Georgetown, 1984-85
10, Michigan St., 2000-01
10, UNLV, 1990-91

TOURNAMENT WINNING PERCENTAGE

(Minimum 20 Games)

.750 (111-37), Duke, 1955-2018
.729 (124-46), North Carolina, 1941-2018
.717 (43-17), *Florida, 1987-2018
.716 (101-40), *UCLA, 1950-2018
.712 (126-51), *Kentucky, 1942-2018
.699 (107-46), Kansas, 1940-2018
.684 (52-24), *Michigan, 1948-2018
.677 (65-31), Michigan St., 1957-2018
.663 (57-29), *UConn, 1951-2016
.660 (66-34), Indiana, 1940-2016

TOURNAMENT MATCH-UPS, ALL-TIME

10, Kentucky vs. Marquette, 1955-2008
7, North Carolina vs. Villanova, 1982-2016
7, San Francisco vs. UCLA, 1956-79
6, Arkansas vs. North Carolina, 1990-2017
6, Duke vs. Kansas, 1986-2018
6, Kansas vs. North Carolina, 1957-2013
6, Kentucky vs. Ohio St., 1945-2011
6, Kentucky vs. Utah, 1993-2005
5, Duke vs. Kentucky, 1966-1998
5, Duke vs. Michigan St., 1994-2015
5, Duke vs. UConn, 1964-2004
5, Indiana vs. Kentucky, 1973-2016
5, Indiana vs. LSU, 1953-92
5, Kansas vs. UCLA, 1971-2007
5, Louisville vs. UCLA, 1972-92
5, Michigan St. vs. North Carolina, 1957-2009

**Kentucky and Louisville have met six times between 1951-2014. The 2012 and 2014 appearances by Louisville were later vacated by the Committee on Infractions.*

TOURNAMENT SCORING LEADERS

Note: On all percentages and averages of the year-by-year leaders, a player must have played in at least 50 percent of the maximum tournament games. Thus, there is a two-game minimum from 1939 to 1952 and a three-game minimum from 1953 to present. An asterisk () indicates later vacated.*

MOST POINTS

Year	Player, Team	G	FG	FTM	Pts.	Avg.	
1939	Jim Hull, Ohio St.	3	22	14	58	19.3	
1940	Howard Engleman, Kansas	3	18	3	39	13.0	
1941	Johnny Adams, Arkansas	2	21	6	48	24.0	
1942	Chet Palmer, Rice	2	19	5	43	21.5	
	Jim Pollard, Stanford	2	20	3	43	21.5	
1943	John Hargis, Texas	2	21	17	59	29.5	
1944	Audley Brindley, Dartmouth	3	24	4	52	17.3	
1945	Bob Kurland, Oklahoma St.	3	30	5	65	21.7	
1946	Bob Kurland, Oklahoma St.	3	28	16	72	24.0	
1947	George Kaftan, Holy Cross	3	25	13	63	21.0	
1948	Alex Groza, Kentucky	3	23	8	54	18.0	
1949	Alex Groza, Kentucky	3	31	20	82	27.3	
1950	Sam Ranzino, North Carolina St.	3	25	25	75	25.0	
1951	Don Sunderlage, Illinois	4	28	27	83	20.8	
1952	Clyde Lovellette, Kansas	4	53	35	141	35.3	
1953	Bob Houbregs, Washington	4	57	25	139	34.8	
1954	Tom Gola, La Salle	5	38	38	114	22.8	
1955	Bill Russell, San Francisco	5	49	20	118	23.6	
1956	Hal Lear, Temple	5	63	34	160	32.0	
1957	Lennie Rosenbluth, North Carolina	5	53	34	140	28.0	
1958	Elgin Baylor, Seattle U.	5	48	39	135	27.0	
1959	Jerry West, West Virginia	5	57	46	160	32.0	
1960	Oscar Robertson, Cincinnati	4	47	28	122	30.5	
1961	Billy McGill, Utah	4	49	21	119	29.8	
1962	Len Chappell, Wake Forest	5	45	44	134	26.8	
1963	Mel Counts, Oregon St.	5	50	23	123	24.6	
1964	Jeff Mullins, Duke	4	50	16	116	29.0	
1965	Bill Bradley, Princeton	5	65	47	177	35.4	
1966	Jerry Chambers, Utah	4	55	33	143	35.8	
1967	Elvin Hayes, Houston	5	57	14	128	25.6	
1968	Elvin Hayes, Houston	5	70	27	167	33.4	
1969	Rick Mount, Purdue	4	49	24	122	30.5	
1970	Austin Carr, Notre Dame	3	68	22	158	52.7	
1971	Jim McDaniels, *Western Ky.	5	61	25	147	29.4	
	Austin Carr, Notre Dame	3	48	29	125	41.7	
1972	Jim Price, Louisville	4	41	21	103	25.8	
1973	Ernie DiGregorio, Providence	5	59	10	128	25.6	
1974	David Thompson, North Carolina St.	4	38	21	97	24.3	
1975	Jim Lee, Syracuse	5	51	17	119	23.8	
1976	Scott May, Indiana	5	45	23	113	22.6	
1977	Cedric Maxwell, Charlotte	5	39	45	123	24.6	
1978	Mike Gminski, Duke	5	45	19	109	21.8	
1979	Tony Price, Penn	6	58	26	142	23.7	
1980	Joe Barry Carroll, Purdue	6	63	32	158	26.3	
1981	Al Wood, North Carolina	5	44	21	109	21.8	
1982	Rob Williams, Houston	5	30	28	88	17.6	
1983	Dereck Whittenburg, North Carolina St.	6	47	26	120	20.0	
1984	Roosevelt Chapman, Dayton	4	35	35	105	26.3	
1985	Chris Mullin, St. John's (NY)	5	39	32	110	22.0	
1986	Johnny Dawkins, Duke	6	66	21	153	25.5	
Year	Player, Team	G	FG	3FG	FT	Pts.	Avg.
1987	Steve Alford, Indiana	6	42	21	33	138	23.0
	Rony Seikaly, Syracuse	6	53	0	32	138	23.0
1988	Danny Manning, Kansas	6	69	2	23	163	27.2
1989	Glen Rice, Michigan	6	75	7	27	184	30.7
1990	Dennis Scott, Georgia Tech	5	51	24	27	153	30.6

Year	Player, Team	G	FG	3FG	FT	Pts.	Avg.
1991	Christian Laettner, Duke	6	37	2	49	125	20.8
1992	Christian Laettner, Duke	6	39	7	30	115	19.2
1993	Donald Williams, North Carolina	6	40	22	16	118	19.7
1994	Khalid Reeves, Arizona	5	45	8	39	137	27.4
1995	Corliss Williamson, Arkansas	6	49	0	27	125	20.8
1996	John Wallace, Syracuse	6	47	7	30	131	21.8
1997	Miles Simon, Arizona	6	42	10	38	132	22.0
1998	Michael Doleac, Utah	6	34	2	45	115	19.2
1999	Richard Hamilton, UConn	6	56	7	26	145	24.2
2000	Morris Peterson, Michigan St.	6	35	15	20	105	17.5
2001	Jason Williams, Duke	6	52	23	27	154	25.7
2002	Juan Dixon, Maryland	6	52	22	29	155	25.8
2003	Carmelo Anthony, Syracuse	6	47	10	17	121	20.2
2004	Ben Gordon, UConn	6	37	14	39	127	21.2
2005	Sean May, North Carolina	6	52	0	30	134	22.3
2006	Glen Davis, LSU	5	33	1	30	97	19.4
	Joakim Noah, Florida	6	33	0	31	97	16.2
2007	Ron Lewis, Ohio St.	6	34	12	28	108	18.0
2008	Chris Douglas-Roberts, *Memphis	6	42	5	51	140	23.3
2009	Wayne Ellington, North Carolina	6	44	17	10	115	19.2
2010	Kyle Singler, Duke	6	35	14	24	108	18.0
2011	Kemba Walker, UConn	6	43	11	44	141	23.5
2012	Thomas Robinson, Kansas	6	36	1	27	100	16.7
2013	Russ Smith, *Louisville	6	42	11	39	134	22.3
2014	Shabazz Napier, UConn	6	38	20	31	127	21.2
2015	Frank Kaminsky, Wisconsin	6	44	8	36	132	22.0
2016	Buddy Hield, Oklahoma	5	42	20	22	126	25.2
2017	Tyler Dorsey, Oregon	5	37	20	25	119	23.8
2018	Malik Newman, Kansas	5	33	19	27	108	21.6

HIGHEST SCORING AVERAGE

Year	Player, Team	G	FG	FTM	Pts.	Avg.
1939	Jim Hull, Ohio St.	3	22	14	58	19.3
1940	Howard Engleman, Kansas	3	18	3	39	13.0
	Bob Kinney, Rice	2	12	2	26	13.0
1941	Johnny Adams, Arkansas	2	21	6	48	24.0
1942	Chet Palmer, Rice	2	19	5	43	21.5
	Jim Pollard, Stanford	2	20	3	43	21.5
1943	John Hargis, Texas	2	21	17	59	29.5
1944	Nick Bozolich, Pepperdine	2	17	11	45	22.5
1945	Dick Wilkins, Oregon	2	19	6	44	22.0
1946	Bob Kurland, Oklahoma St.	3	28	16	72	24.0
1947	George Kaftan, Holy Cross	3	25	13	63	21.0
1948	Jack Nichols, Washington	2	13	13	39	19.5
1949	Alex Groza, Kentucky	3	31	20	82	27.3
1950	Sam Ranzino, North Carolina St.	3	26	25	77	25.7
1951	Bill Kukoy, North Carolina St.	3	25	19	69	23.0
1952	Clyde Lovellette, Kansas	4	53	35	141	35.3
1953	Bob Houbregs, Washington	4	57	25	139	34.8
1954	John Clune, Navy	3	30	19	79	26.3
1955	Terry Rand, Marquette	3	31	11	73	24.3
1956	Hal Lear, Temple	5	63	34	160	32.0
1957	Wilt Chamberlain, Kansas	4	40	41	121	30.3
1958	Wayne Embry, Miami (OH)	3	32	19	83	27.7
1959	Jerry West, West Virginia	5	57	46	160	32.0
1960	Jerry West, West Virginia	3	35	35	105	35.0
1961	Billy McGill, Utah	4	49	21	119	29.8
1962	Len Chappell, Wake Forest	5	45	44	134	26.8
1963	Barry Kramer, NYU	3	31	38	100	33.3
1964	Jeff Mullins, Duke	4	50	16	116	29.0
1965	Bill Bradley, Princeton	5	65	47	177	35.4
1966	Jerry Chambers, Utah	4	55	33	143	35.8
1967	Lew Alcindor, UCLA	4	39	28	106	26.5
1968	Elvin Hayes, Houston	5	70	27	167	33.4

Year	Player, Team	G	FG	FTM	Pts.	Avg.	Year	Player, Team	G	FGM	FGA	Pct.	
1969	Rick Mount, Purdue	4	49	24	122	30.5	1968	Heyward Dotson, Columbia	3	22	28	78.6	
1970	Austin Carr, Notre Dame	3	68	22	158	52.7	1969	Jarrett Durham, Duquesne	3	26	38	68.4	
1971	Austin Carr, Notre Dame	3	48	29	125	41.7	1970	Pembrook Burrows, Jacksonville	5	24	33	72.7	
1972	Bo Lamar, *Louisiana	3	41	18	100	33.3	1971	Jim Chones, Marquette	3	29	48	60.4	
	Jim Price, Louisville	4	41	21	103	25.8	1972	Wilbert Loftin, *Louisiana	3	16	23	69.6	
1973	Larry Finch, Memphis	4	34	39	107	26.8		Bill Walton, UCLA	4	28	41	68.3	
1974	John Shumate, Notre Dame	3	35	16	86	28.7	1973	Bill Walton, UCLA	4	45	59	76.3	
1975	Adrian Dantley, Notre Dame	3	29	34	92	30.7	1974	John Shumate, Notre Dame	3	35	50	70.0	
1976	Willie Smith, Missouri	3	38	18	94	31.3	1975	Mitch Kupchak, North Carolina	3	29	40	72.5	
1977	Cedric Maxwell, Charlotte	5	39	45	123	24.6	1976	Ron Carter, VMI	3	22	37	59.5	
1978	Dave Corzine, DePaul	3	33	16	82	27.3	1977	Rick Robey, Kentucky	3	16	22	72.7	
1979	Larry Bird, Indiana St.	5	52	32	136	27.2	1978	Greg Kelser, Michigan St.	3	29	40	72.5	
1980	Joe Barry Carroll, Purdue	6	63	32	158	26.3	1979	Alex Gilbert, Indiana St.	5	26	34	76.5	
1981	Al Wood, North Carolina	5	44	21	109	21.8	1980	Mark Dressler, Missouri	3	27	35	77.1	
1982	Oliver Robinson, UAB	3	27	12	66	22.0	1981	Randy Reed, Kansas St.	4	22	33	66.7	
1983	Greg Stokes, Iowa	3	24	13	61	20.3	1982	Larry Micheaux, Houston	5	29	45	64.4	
1984	Roosevelt Chapman, Dayton	4	35	35	105	26.3	1983	Ralph Sampson, Virginia	3	23	31	74.2	
1985	Kenny Walker, Kentucky	3	28	19	75	25.0	1984	Kelvin Johnson, Richmond	3	29	38	76.3	
1986	David Robinson, Navy	4	35	40	110	27.5	1985	Brad Daugherty, North Carolina	4	29	40	72.5	
Year	Player, Team	G	FG	3FG	FT	Pts.	Avg.	1986	Kenny Walker, Kentucky	4	35	50	70.0
								1987	Kevin Gamble, Iowa	4	32	41	78.0
								1988	Winston Bennett, *Kentucky	3	18	23	78.3
									Tim Perry, Temple	4	26	36	72.2
								1989	Christian Laettner, Duke	5	26	33	78.8
								1990	Alaa Abdelnaby, Duke	6	42	64	65.6
								1991	Robert Werdann, St. John's (NY)	4	20	26	76.9
								1992	Eric Montross, North Carolina	3	24	32	75.0
								1993	Corliss Williamson, Arkansas	3	19	25	76.0
								1994	Keith Booth, Maryland	3	15	22	68.2
								1995	Michael Wilson, Memphis	3	18	24	75.0
								1996	Darvin Ham, *Texas Tech	3	16	23	69.6
1987	Fennis Dembo, Wyoming	3	25	11	23	84	28.0	1997	Kelvin Cato, Iowa St.	3	18	27	66.7
1988	Danny Manning, Kansas	6	69	2	23	163	27.2	1998	Brent Solheim, West Virginia	3	17	24	70.8
1989	Glen Rice, Michigan	6	75	7	27	184	30.7	1999	Elton Brand, Duke	6	37	57	64.9
1990	Bo Kimble, Loyola Marymount	4	51	15	26	143	35.8	2000	Casey Calvary, Gonzaga	3	15	21	71.4
1991	Terry Dehere, Seton Hall	4	34	12	17	97	24.3	2001	Nick Collison, Kansas	3	23	32	71.9
1992	Jamal Mashburn, Kentucky	4	34	6	22	96	24.0	2002	Channing Frye, Arizona	3	15	21	71.4
1993	Calbert Cheaney, Indiana	4	40	3	23	106	26.5	2003	Jaron Brown, Pittsburgh	3	18	27	66.7
1994	Gary Collier, Tulsa	3	30	13	21	94	31.3	2004	Kevin Pinkney, Nevada	3	16	23	69.6
1995	Darryl Wilson, Mississippi St.	3	21	9	22	73	24.3	2005	Devonne Giles, Texas Tech	3	16	21	76.2
1996	Allen Iverson, Georgetown	4	38	12	23	111	27.8	2006	Ryan Hollins, UCLA	6	23	32	71.9
1997	Dedric Willoughby, Iowa St.	3	24	14	12	74	24.7	2007	Brandon Rush, Kansas	4	23	37	62.2
1998	Khalid El-Amin, UConn	4	30	10	23	93	23.3	2008	Derrick Brown, Xavier	4	20	27	74.1
1999	Wally Szczerbiak, Miami (OH)	3	32	11	15	90	30.0	2009	Arinze Onuaku, Syracuse	3	15	19	78.9
2000	Marcus Fizer, Iowa St.	4	32	2	14	80	20.0	2010	DeMarcus Cousins, Kentucky	4	23	31	74.2
2001	Jason Williams, Duke	6	52	23	27	154	25.7	2011	Vernon Macklin, Florida	4	24	31	77.4
2002	Caron Butler, UConn	4	32	8	34	106	26.5	2012	Kenny Frease, Xavier	3	22	31	71.0
2003	Dahntay Jones, Duke	3	25	8	16	74	24.7	2013	Jerrell Wright, La Salle	4	22	27	81.5
2004	Gerry McNamara, Syracuse	3	19	15	27	80	26.7	2014	Stefan Nastic, Stanford	3	14	18	77.8
2005	Joah Tucker, Milwaukee	3	25	6	20	76	25.3	2015	Jakob Poeltl, Utah	3	17	23	73.9
2006	Adam Morrison, Gonzaga	3	26	5	15	73	24.3	2016	Tyler Davis, Texas A&M	3	16	20	80.0
2007	Chris Lofton, Tennessee	3	22	13	12	69	23.0	2017	Jordan Bell, Oregon	5	27	37	73.0
2008	Stephen Curry, Davidson	4	42	23	21	128	32.0	2018	Robert Williams, Texas A&M	3	15	20	75.0
2009	Blake Griffin, Oklahoma	4	46	0	22	114	28.5						
2010	Jordan Crawford, Xavier	3	33	12	9	87	29.0						
2011	Jimmer Fredette, BYU	3	32	12	22	98	32.7						
2012	Tru Holloway, Xavier	3	22	7	17	68	22.7						
2013	Mark Lyons, Arizona	3	26	8	13	73	24.3						
2014	Xavier Thames, San Diego St.	6	24	6	24	78	26.0						
2015	Fred VanVleet, Wichita St.	3	22	2	23	69	23.0						
2014	Shabazz Napier, UConn	6	38	20	31	127	21.2						
2015	Frank Kaminsky, Wisconsin	6	44	8	36	132	22.0						
2016	Georges Niang, Iowa St.	3	33	8	12	86	28.7						
2017	Tyler Dorsey, Oregon	5	27	20	25	119	23.8						
2018	Gabe DeVoe, Clemson	3	28	11	8	75	25.0						
	</												

HIGHEST FIELD-GOAL PERCENTAGE

(Minimum: Five FGM Per Game)

Year	Player, Team	G	FGM	FGA	Pct.
1950	Dick Schnittker, Ohio St.	2	15	29	51.7
1951	Don Sunderlage, Illinois	4	28	62	45.2
1963	William Humphrey, Texas	3	16	22	72.7
1964	Jay Buckley, Duke	4	24	39	61.5
1965	Dave Mills, DePaul	3	16	21	76.2
1966	Henry Finkel, Dayton	3	37	61	60.7
1967	Ken Talley, Virginia Tech	3	20	30	66.7

MOST THREE-POINT FIELD GOALS

Year	Player, Team	G	3FGM
1987	Freddie Banks, UNLV	5	26
1988	William Scott, Kansas St.	4	21
1989	Glen Rice, Michigan	6	27
1990	Dennis Scott, Georgia Tech	5	24
1991	Terry Brown, Kansas	6	14
1992	Bobby Hurley, Duke	6	15
1993	Donald Williams, North Carolina	6	22
1994	Cuonzo Martin, Purdue	4	16
1995	Randy Rutherford, Oklahoma St.	5	17
	Scotty Thurman, Arkansas	6	17
1996	Carmelo Travieso, *Massachusetts	5	20

Year	Player, Team	G	3FGM
1997	Mike Bibby, Arizona	6	18
1998	Richard Hamilton, UConn	4	14
1999	Trajan Langdon, Duke	5	17
2000	Jon Bryant, Wisconsin	5	18
2001	Jason Williams, Duke	6	23
2002	Juan Dixon, Maryland	6	22
2003	Gerry McNamara, Syracuse	6	18
2004	Rashad Anderson, UConn	6	21
2005	Luther Head, Illinois	6	23
2006	Lee Humphrey, Florida	6	22
2007	Lee Humphrey, Florida	6	23
2008	Stephen Curry, Davidson	4	23
2009	Wayne Ellington, North Carolina	6	17
2010	Jacob Pullen, Kansas St.	4	17
	Durrell Summers, Michigan St.	5	17
	Shelvin Mack, Butler	6	17
2011	Shelvin Mack, Butler	6	23
2012	Brady Heslip, Baylor	4	16
2013	Ramon Galloway, La Salle	4	14
2014	Shabazz Napier, UConn	6	20
2015	Sam Dekker, Wisconsin	6	15
	Travis Trice, Michigan St.	5	15
2016	Buddy Hield, Oklahoma	5	20
	Marcus Paige, North Carolina	6	20
2017	Tyler Dorsey, Oregon	5	20
2018	Donte DiVincenzo, Villanova	6	17

MOST THREE-POINT FIELD GOALS MADE PER GAME

Year	Player, Team	G	3FGM	Avg.
1987	Freddie Banks, UNLV	5	26	5.20
1988	William Scott, Kansas St.	4	21	5.25
1989	Glen Rice, Michigan	6	27	4.50
1990	Jeff Fryer, Loyola Marymount	4	23	5.75
1991	Terry Dehere, Seton Hall	4	12	3.00
1992	Jon Barry, Georgia Tech	3	11	3.67
1993	Ronnie McMahan, Vanderbilt	3	13	4.33
1994	Gary Collier, Tulsa	3	13	4.33
1995	Randy Rutherford, Oklahoma St.	5	17	3.40
1996	Ray Allen, UConn	3	13	4.33
1997	Dedric Willoughby, Iowa St.	3	14	4.67
1998	Richard Hamilton, UConn	4	14	3.50
1999	Wally Szczerbiak, Miami (OH)	3	11	3.67
	Eric Martin, Oklahoma	3	11	3.67
	Kent McCausland, Iowa	3	11	3.67
2000	Johnny Hemsley, Miami (FL)	3	12	4.00
2001	Jason Williams, Duke	6	23	3.83
2002	Frank Williams, Illinois	3	12	4.00
	Luke Ridnour, Oregon	4	16	4.00
2003	Darnell Archey, Butler	3	11	3.67
2004	Gerry McNamara, Syracuse	3	15	5.00
2005	Ed McCants, Milwaukee	3	13	4.33
2006	Lee Humphrey, Florida	6	22	3.67
2007	Chris Lofton, Tennessee	3	13	4.33
2008	Stephen Curry, Davidson	4	23	5.75
2009	Roburt Sallie, Memphis	3	16	5.33
2010	Jacob Pullen, Kansas St.	4	17	4.25
2011	Jon Diebler, Ohio St.	3	12	4.00
	Jimmer Fredette, BYU	3	12	4.00
2012	Brady Heslip, Baylor	4	16	4.00
2013	Ramon Galloway, La Salle	4	14	3.50
2014	Shabazz Napier, UConn	6	20	3.33
2015	Bryce Alford, UCLA	3	14	4.67
2015	Jerian Grant, Notre Dame	4	27	6.75
2016	Buddy Hield, Oklahoma	5	20	4.00
2017	Bronson Koenig, Wisconsin	3	14	4.67

Year	Player, Team	G	3FGM	Avg.
2018	Gabe DeVoe, Clemson	3	11	3.67
	Caleb Martin, Nevada	3	11	3.67
	Zach Norvell Jr., Gonzaga	3	11	3.67

HIGHEST THREE-POINT FIELD-GOAL PERCENTAGE

(Minimum: 1.5 3FGM Per Game)

Year	Player, Team	G	3FGM	3FGA	Pct.
1987	Ranzino Smith, North Carolina	4	6	6	100
1988	Glen Rice, Michigan	3	7	11	63.6
1989	John Crotty, Virginia	4	8	10	80.0
1990	Kevin Lynch, Minnesota	4	9	16	56.3
1991	Jason Buchanan, St. John's (NY)	4	8	13	61.5
1992	Corey Williams, Oklahoma St.	3	7	9	77.8
1993	Sam Cassell, Florida St.	4	12	17	70.6
1994	Pat Graham, Indiana	3	5	8	62.5
1995	Donny Marshall, UConn	4	6	10	60.0
1996	Ben Caton, Utah	3	5	7	71.4
1997	Cameron Mills, Kentucky	6	17	27	63.0
1998	Mike Chappell, Duke	4	6	7	85.7
1999	A.J. Granger, Michigan St.	5	8	11	72.7
2000	Rimas Kaukenas, Seton Hall	3	8	14	57.1
2001	Casey Calvary, Gonzaga	3	5	7	71.4

(Minimum: 2.0 3FGM Per Game)

Year	Player, Team	G	3FGM	3FGA	Pct.
2002	Brian Boddicker, Texas	3	6	8	75.0
2003	Darnell Archey, Butler	3	11	16	68.8
2004	Brandon Mouton, Texas	3	8	12	66.7
2005	JamesOn Curry, Oklahoma St.	3	8	12	66.7
2006	Marcus Williams, UConn	4	10	18	55.6
2007	Brandon Rush, Kansas	4	9	11	81.8
2008	Kenny Brown, Stanford	3	7	9	77.8
2009	Roburt Sallie, Memphis	3	16	24	66.7
2010	Kevin Jones, West Virginia	4	9	17	52.9
2011	David Lighty, Ohio St.	3	10	14	71.4
2012	Todd Mayo, Marquette	3	6	10	60.0
2013	Solomon Hill, Arizona	3	6	9	66.7
2014	London Perrantes, Virginia	3	6	11	54.5
2015	Bryce Alford, UCLA	3	14	22	63.6
2016	Ryan Arcidiacono, Villanova	6	16	26	61.5
2017	Tyler Dorsey, Oregon	5	20	33	60.6
2018	Donte DiVincenzo, Villanova	6	17	34	50.0
	Xavier Sneed, Kansas St.	4	11	22	50.0

HIGHEST FREE-THROW PERCENTAGE

(Minimum: 10 FTM and 2.5 FTM Per Game)

Year	Player, Team	G	FTM	FTA	Pct.
1941	Gene Englund, Wisconsin	3	16	19	84.2
1942	Charles Black, Kansas	2	10	14	71.4
1943	Bill Hassett, Georgetown	3	10	13	76.9
1945	Arnold Risen, Ohio St.	2	11	16	68.8
1946	Jack Underman, Ohio St.	3	18	21	85.7
1947	Gerald Tucker, Oklahoma	3	16	19	84.2
1948	Howard Shannon, Kansas St.	2	15	15	1.000
1949	Jack Shelton, Oklahoma St.	3	19	22	86.4
1950	Floyd Layne, CCNY	3	12	15	80.0
	Gene Melchiorre, Bradley	3	12	15	80.0
1951	Bill Kukoy, North Carolina St.	3	19	22	86.4
1952	Jim Young, Santa Clara	3	13	16	81.3
1953	Ron Perry, Holy Cross	3	18	20	90.0
1954	Jack Clune, Navy	3	19	22	86.4
1955	Tom Gola, La Salle	5	37	42	88.1
1956	Bob Mills, SMU	5	32	40	80.0
1957	John Riser, Pittsburgh	3	30	36	83.3

Year	Player, Team	G	FTM	FTA	Pct.	Year	Player, Team	G	FTM	FTA	Pct.
1958	Johnny Cox, Kentucky	4	21	23	91.3	2010	Devin Ebanks, West Virginia	5	27	29	93.1
1959	Howie Carl, DePaul	3	16	18	88.9	2011	Okaro White, Florida St.	3	13	14	92.9
1960	Darrall Imhoff, California	5	22	24	91.7	2012	Dion Waiters, Syracuse	4	17	18	94.4
1961	John Turner, Louisville	3	19	21	90.5		Darius Miller, Kentucky	6	17	18	94.4
1962	Gary Cunningham, UCLA	4	17	19	89.5	2013	Adreian Payne, Michigan St.	3	10	10	1.000
	Mel Counts, Oregon St.	3	17	19	89.5	2014	Brady Heslip, Baylor	3	10	10	1.000
1963	Howard Komives, Bowling Green	3	29	32	90.6	2015	T.J. McConnell, Arizona	4	14	14	1.000
1964	Wayne Estes, Utah St.	3	21	23	91.3	2016	Malcolm Brogdon, Virginia	4	18	18	1.000
1965	Bill Bradley, Princeton	5	47	51	92.2		Jake Layman, Maryland	3	12	12	1.000
1966	Mike Lewis, Duke	4	17	18	94.4	2017	Dillon Brooks, Oregon	5	13	13	1.000
1967	Steve Adelman, Boston College	3	14	16	87.5		D.J. Wilson, Michigan	3	10	10	1.000
1968	Harley Swift, East Tenn. St.	3	18	18	1.000	2018	Carsen Edwards, Purdue	3	12	12	1.000
1969	Rick Mount, Purdue	4	24	27	88.9	<i>Note: In 2011, J'Covan Brown of Texas was 25-of-25 but played in only two games. In 2013, Doug McDermott of Creighton was 23-of-23 but played in only two games. In 2016, Makai Mason of Yale was 15-15 but played on only two games.</i>					
1970	Chip Dublin, Jacksonville	5	19	20	95.0						
1971	Henry Bibby, UCLA	4	17	17	1.000						
1972	Larry McNeill, Marquette	3	11	12	91.7						
1973	Ron Haigler, Penn	3	10	10	1.000						
1974	Gene Harmon, Creighton	3	10	10	1.000						
1975	Phil Ford, North Carolina	3	17	18	94.4						
1976	Will Bynum, VMI	3	22	26	84.6						
1977	Phil Ford, North Carolina	5	20	21	95.2						
1978	Mike Gminski, Duke	5	19	21	90.5						
1979	Sidney Moncrief, Arkansas	3	26	27	96.3						
1980	Cliff Pruitt, *UCLA	6	14	15	93.3						
	Eric Floyd, Georgetown	3	12	14	85.7						
1981	Oliver Robinson, UAB	3	17	17	1.000						
1982	Oliver Robinson, UAB	3	12	13	92.3						
1983	John Pinone, Villanova	3	15	15	1.000						
1984	Steve Alford, Indiana	3	21	22	95.5						
1985	Dwayne McClain, Villanova	6	24	25	96.0						
1986	Cliff Rees, Navy	4	10	10	1.000						
1987	Derrick McKey, *Alabama	3	19	19	1.000						
	Jim Farmer, *Alabama	3	14	14	1.000						
	Reggie Williams, Georgetown	4	27	30	90.0						
1988	Mike Vreeswyk, Temple	4	18	18	1.000						
	LaBradford Smith, Louisville	3	15	15	1.000						
	Tom Greis, Villanova	4	11	11	1.000						
	Jeff Lebo, North Carolina	4	10	10	1.000						
1989	Richard Morgan, Virginia	4	23	23	1.000						
1990	Bo Kimble, Loyola Marymount	4	26	29	89.7						
1991	Hubert Davis, North Carolina	5	19	20	95.0						
1992	John Pelphrey, Kentucky	4	15	15	1.000						
1993	Greg Graham, Indiana	4	18	19	94.7						
1994	Dwayne Morton, Louisville	3	18	19	94.7						
1995	Kevin Ollie, UConn	4	12	13	92.3						
1996	Miles Simon, Arizona	3	12	13	92.3						
1997	Keith Van Horn, Utah	4	21	21	1.000						
	Dedric Willoughby, Iowa St.	3	12	12	1.000						
	Jacy Holloway, Iowa St.	3	11	11	1.000						
	Mohamed Woni, Clemson	3	10	10	1.000						
1998	Arthur Lee, Stanford	5	35	35	1.000						
	Shammond Williams, North Carolina	5	20	20	1.000						
1999	Richie Frahm, Gonzaga	4	17	18	94.4						
2000	Joe Adkins, Oklahoma St.	4	13	13	1.000						
2001	Lynn Greer, Temple	4	33	34	97.1						
2002	Tahj Holden, Maryland	6	15	15	1.000						
	Frederick Jones, Oregon	4	13	13	1.000						
2003	Jason Gardner, Arizona	4	20	21	95.2						
2004	Todd Okeson, Nevada	3	11	11	1.000						
2005	J.J. Redick, Duke	3	10	10	1.000						
	John Lucas, Oklahoma St.	3	10	10	1.000						
2006	Denham Brown, UConn	4	12	12	1.000						
2007	Nick Young, Southern California	3	15	15	1.000						
	Aaron Brooks, Oregon	4	13	13	1.000						
2008	Drew Lavender, Xavier	4	10	10	1.000						
2009	Craig Austrie, UConn	5	16	16	1.000						
	Kim English, Missouri	4	12	12	1.000						

MOST REBOUNDS

Year	Player, Team	G	Reb.	Avg.
1951	Bill Spivey, Kentucky	4	65	16.3
1957	John Green, Michigan St.	4	77	19.3
1958	Elgin Baylor, Seattle U.	5	91	18.2
1959	Jerry West, West Virginia	5	73	14.6
1960	Tom Sanders, NYU	5	83	16.6
1961	Jerry Lucas, Ohio St.	4	73	18.3
1962	Len Chappell, Wake Forest	5	86	17.2
1963	Nate Thurmond, Bowling Green	3	70	23.3
	Vic Rouse, Loyola Chicago	5	70	14.0
1964	Paul Silas, Creighton	3	57	19.0
1965	Bill Bradley, Princeton	5	57	11.4
1966	Jerry Chambers, Utah	4	56	14.0
1967	Don May, Dayton	5	82	16.4
1968	Elvin Hayes, Houston	5	97	19.4
1969	Lew Alcindor, UCLA	4	64	16.0
1970	Artis Gilmore, Jacksonville	5	93	18.6
1971	Clarence Glover, *Western Ky.	5	89	17.8
	Sidney Wicks, UCLA	4	52	13.0
1972	Bill Walton, UCLA	4	64	16.0
1973	Bill Walton, UCLA	4	58	14.5
1974	Tom Burleson, North Carolina St.	4	61	15.3
1975	Richard Washington, UCLA	5	60	12.0
1976	Phil Hubbard, Michigan	5	61	10.2
1977	Cedric Maxwell, Charlotte	5	64	12.8
1978	Eugene Banks, Duke	5	50	10.0
1979	Larry Bird, Indiana St.	5	67	13.4
1980	Mike Sanders, *UCLA	6	60	10.0
1981	Cliff Levingston, Wichita St.	4	53	13.3
1982	Clyde Drexler, Houston	5	41	8.2
1983	Akeem Olajuwon, Houston	5	65	13.0
1984	Akeem Olajuwon, Houston	5	57	11.4
1985	Ed Pinckney, Villanova	6	48	8.0
1986	Pervis Ellison, Louisville	6	57	9.5
1987	Derrick Coleman, Syracuse	6	73	12.2
1988	Danny Manning, Kansas	6	56	9.3
1989	Darryl Walker, Seton Hall	6	58	9.7
1990	Larry Johnson, UNLV	6	75	12.5
1991	Larry Johnson, UNLV	5	51	10.2
1992	Chris Webber, *Michigan	6	58	9.7
1993	Chris Webber, *Michigan	6	68	11.3
1994	Cherokee Parks, Duke	6	55	9.2
1995	Ed O'Bannon, UCLA	6	54	9.0
1996	Tim Duncan, Wake Forest	4	52	13.0
1997	A.J. Bramlett, Arizona	6	62	10.3
1998	Antawn Jamison, North Carolina	5	63	12.6
1999	Elton Brand, Duke	6	55	9.2
2000	Brendan Haywood, North Carolina	5	48	9.6
2001	Shane Battier, Duke	6	61	10.2

Year	Player, Team	G	Reb.	Avg.
2002	Drew Gooden, Kansas	5	61	12.2
2003	Nick Collison, Kansas	6	81	13.5
2004	Emeka Okafor, UConn	6	68	11.3
2005	Sean May, North Carolina	6	64	10.7
2006	Al Horford, Florida	6	60	10.0
2007	Al Horford, Florida	6	68	11.3
2008	Joey Dorsey, *Memphis	6	54	9.0
2009	Goran Suton, Michigan St.	6	64	10.7
2010	Brian Zoubek, Duke	6	60	10.0
2011	Alex Oriakhi, UConn	6	59	9.8
2012	Thomas Robinson, Kansas	6	75	12.5
2013	Mitch McGary, Michigan	6	64	10.7
2014	Julius Randle, Kentucky	6	59	9.8
2015	Frank Kaminsky, Wisconsin	6	56	9.3
	Justise Winslow, Duke	6	56	9.3
2016	Brice Johnson, North Carolina	6	56	9.3
	Tyler Roberson, Syracuse	5	56	11.2
2017	Kennedy Meeks, North Carolina	6	69	11.5
2018	Omari Spellman, Villanova	6	53	8.8

HIGHEST REBOUNTING AVERAGE

Year	Player, Team	G	Reb.	Avg.
1951	Bill Spivey, Kentucky	4	65	16.3
1957	John Green, Michigan St.	4	77	19.3
1958	Elgin Baylor, Seattle U.	5	91	18.2
1959	Oscar Robertson, Cincinnati	4	63	15.8
1960	Howard Jolliff, Ohio	3	65	21.7
1961	Jerry Lucas, Ohio St.	4	73	18.3
1962	Mel Counts, Oregon St.	3	53	17.7
1963	Nate Thurmond, Bowling Green	3	70	23.3
1964	Paul Silas, Creighton	3	57	19.0
1965	James Ware, Oklahoma City	3	55	18.3
1966	Elvin Hayes, Houston	3	50	16.7
1967	Don May, Dayton	5	82	16.4
1968	Elvin Hayes, Houston	5	97	19.4
1969	Lew Alcindor, UCLA	4	64	16.0
1970	Artis Gilmore, Jacksonville	5	93	18.6
1971	Clarence Glover, *Western Ky.	5	89	17.8
	Collis Jones, Notre Dame	3	49	16.3
1972	Bill Walton, UCLA	4	64	16.0
1973	Bill Walton, UCLA	4	58	14.5
1974	Marvin Barnes, Providence	3	51	17.0
1975	Mike Franklin, Cincinnati	3	49	16.3
1976	Al Fleming, Arizona	3	39	13.0
1977	Phil Hubbard, Michigan	3	45	15.0
1978	Greg Kelser, Michigan St.	3	37	12.3
1979	Larry Bird, Indiana St.	5	67	13.4
1980	Durand Macklin, LSU	3	31	10.3
1981	Cliff Levingston, Wichita St.	4	53	13.3
1982	Ed Pinckney, Villanova	3	30	10.0
1983	Akeem Olajuwon, Houston	5	65	13.0
1984	Keith Lee, *Memphis	3	37	12.3
	Akeem Olajuwon, Houston	5	57	11.4
1985	Karl Malone, Louisiana Tech	3	40	13.3
1986	David Robinson, Navy	4	47	11.8
1987	Derrick Coleman, Syracuse	6	73	12.2
1988	Pervis Ellison, Louisville	3	33	11.0
1989	Pervis Ellison, Louisville	3	31	10.3
	Stacey King, Oklahoma	3	31	10.3
1990	Dale Davis, *Clemson	3	44	14.7
1991	Byron Houston, Oklahoma St.	3	36	12.0
	Perry Carter, Ohio St.	3	36	12.0
1992	Doug Edwards, Florida St.	3	32	10.7
1993	Chris Webber, *Michigan	6	68	11.3
1994	Juwan Howard, *Michigan	4	51	12.8
1995	Tim Duncan, Wake Forest	3	43	14.3
1996	Tim Duncan, Wake Forest	4	52	13.0

Year	Player, Team	G	Reb.	Avg.
1997	Paul Pierce, Kansas	3	36	12.0
1998	Antawn Jamison, North Carolina	5	63	12.6
1999	Eduardo Najera, Oklahoma	3	35	11.7
2000	Eric Coley, Tulsa	4	43	10.8
2001	Dan Gadzuric, UCLA	3	36	12.0
2002	Drew Gooden, Kansas	5	61	12.2
2003	Nick Collison, Kansas	6	81	13.5
2004	Emeka Okafor, UConn	6	68	11.3
2005	Paul Davis, Michigan St.	5	58	11.6
2006	P.J. Tucker, Texas	4	50	12.5
2007	Al Horford, Florida	6	68	11.3
	Taj Gibson, Southern California	3	34	11.3
2008	Kevin Love, UCLA	5	53	10.6
2009	Cole Aldrich, Kansas	3	47	15.7
2010	Jason Love, Xavier	3	31	10.3
2011	Alex Tyus, Florida	4	46	11.5
2012	Draymond Green, Michigan St.	3	41	13.7
2013	Arsalan Kazemi, Oregon	3	45	15.0
2014	Josh Davis, San Diego St.	3	41	13.7
2015	Ryan Spangler, Oklahoma	3	32	10.7
2016	Domantas Sabonis, Gonzaga	3	43	14.3
2017	Jordan Bell, Oregon	5	66	13.2
2018	Robert Williams, Texas A&M	3	33	11.0

MOST ASSISTS

Year	Player, Team	G	Ast.
1984	Reid Gettys, Houston	5	36
1985	Michael Jackson, Georgetown	6	45
1986	Cedric Hunter, Kansas	5	42
1987	Mark Wade, UNLV	5	61
1988	Ricky Grace, Oklahoma	6	41
1989	Rumeal Robinson, Michigan	6	56
1990	Bobby Hurley, Duke	6	39
1991	Bobby Hurley, Duke	6	43
1992	Bobby Hurley, Duke	6	47
1993	Jason Kidd, California	3	31
1994	Grant Hill, Duke	6	34
1995	Tyus Edney, UCLA	6	38
1996	Lazarus Sims, Syracuse	6	46
1997	Ed Cota, North Carolina	5	36
1998	Andre Miller, Utah	6	41
1999	Mateen Cleaves, Michigan St.	5	38
2000	Ed Cota, North Carolina	5	37
2001	Jason Williams, Duke	6	31
2002	Steve Blake, Maryland	6	40
2003	T.J. Ford, Texas	5	51
2004	Aaron Miles, Kansas	4	34
2005	Deron Williams, Illinois	6	50
2006	Marcus Williams, UConn	4	35
2007	Mike Conley Jr., Ohio St.	6	29
2008	Jason Richards, Davidson	4	36
	Derrick Rose, *Memphis	6	36
2009	Ty Lawson, North Carolina	5	34
	Kalin Lucas, Michigan St.	6	34
2010	John Wall, Kentucky	4	31
2011	Joey Rodriguez, VCU	6	46
2012	Peyton Siva, *Louisville	5	31
2013	Brett Comer, FGCU	3	31
2014	Andrew Harrison, Kentucky	6	30
2015	Jerian Grant, Notre Dame	4	27
	Tyus Jones, Duke	6	27
2016	Joel Berry II, North Carolina	6	30
2017	Nigel Williams-Goss, Gonzaga	6	26
2018	Devonte' Graham, Kansas	5	28

ASSISTS AVERAGE

Year	Player, Team	G	Ast.	Avg.
1984	Bruce Douglas, Illinois	3	27	9.00
1985	Wayne Smith, Louisiana Tech	3	26	8.67
1986	Mark Wade, UNLV	3	32	10.67
1987	Mark Wade, UNLV	5	61	12.20
1988	Rumeal Robinson, Michigan	3	21	7.00
1989	John Crotty, Virginia	4	39	9.75
1990	James Sanders, Alabama	3	27	9.00
1991	Greg Anthony, UNLV	5	40	8.00
	Jason Buchanan, St. John's (NY)	4	32	8.00
1992	Sam Crawford, New Mexico St.	3	28	9.33
1993	Jason Kidd, California	3	31	10.33
1994	Duane Simpkins, Maryland	3	22	7.33
1995	Kevin Ollie, UConn	4	32	8.00
1996	Drew Barry, Georgia Tech	3	29	9.67
	Reggie Geary, Arizona	3	29	9.67
1997	Brevin Knight, Stanford	3	24	8.00
1998	Ed Cota, North Carolina	5	35	7.00
1999	Mateen Cleaves, Michigan St.	5	38	7.60
2000	Earl Watson, UCLA	3	33	11.00
2001	Brandon Granville, Southern California	4	26	6.50
2002	Brandin Knight, Pittsburgh	3	22	7.33
2003	T.J. Ford, Texas	5	51	10.20
2004	Aaron Miles, Kansas	4	34	8.50
2005	Deron Williams, Illinois	6	50	8.33
2006	Marcus Williams, UConn	4	35	8.75
2007	Dane Bradshaw, Tennessee	3	20	6.67
2008	Mitch Johnson, Stanford	3	29	9.67
2009	Antonio Anderson, Memphis	3	25	8.33
2010	John Wall, Kentucky	4	31	7.75
2011	Kendall Marshall, North Carolina	4	39	9.75
2012	Pierre Jackson, Baylor	4	27	6.75
2013	Brett Comer, FGCU	3	31	10.33
2014	DeAndre Kane, Iowa St.	3	21	7.00
2015	Jerian Grant, Notre Dame	4	27	6.75
2016	Monté Morris, Iowa St.	3	20	6.67
2017	Derrick Walton Jr., Michigan	3	25	8.33
2018	Jevon Carter, West Virginia	3	21	7.00

ASSIST-TO-TURNOVER RATIO

(Minimum: 3.0 Assists Per Game)

Year	Player, Team	G	Ast.	TO	Ratio
2008	Quentin Thomas, North Carolina	5	18	2	9.00
2009	DeMarre Carroll, Missouri	4	14	2	7.00
2010	Lewis Jackson, Purdue	3	17	4	4.25
2011	Kevin Anderson, Richmond	3	11	2	5.50
2012	Stilman White, North Carolina	4	14	1	14.00
2013	Shannon Scott, Ohio St.	4	15	3	5.00
2014	London Perrantes, Virginia	3	12	2	6.00
2015	Buddy Hield, Oklahoma	3	9	1	9.00
2016	Casey Benson, Oregon	4	14	1	14.00
2017	Tyler Lewis, Butler	3	16	1	16.00
2018	Grayson Allen, Duke	4	24	4	6.00

MOST BLOCKED SHOTS

Year	Player, Team	G	Blk.
1986	David Robinson, Navy	4	23
1987	Derrick Coleman, Syracuse	6	16
1988	Tim Perry, Temple	4	20
1989	Alonzo Mourning, Georgetown	4	19
1990	Larry Johnson, UNLV	6	11
1991	Mark Strickland, Temple	4	15
	Elmore Spencer, UNLV	5	15
1992	Chris Webber, *Michigan	6	17

Year	Player, Team	G	Blk.
1993	Rodney Dobard, Florida St.	4	15
	Chris Webber, *Michigan	6	15
1994	Cherokee Parks, Duke	6	18
1995	Marcus Camby, Massachusetts	4	18
1996	Marcus Camby, *Massachusetts	5	21
1997	Kelvin Cato, Iowa St.	3	14
1998	Jamaal Magloire, Kentucky	6	18
1999	Ken Johnson, Ohio St.	5	21
2000	Brendan Haywood, North Carolina	5	15
2001	Loren Woods, Arizona	6	24
2002	Lonny Baxter, Maryland	6	13
2003	Nick Collison, Kansas	6	15
2004	Emeka Okafor, UConn	6	13
2005	Channing Frye, Arizona	4	17
2006	Joakim Noah, Florida	6	29
2007	Greg Oden, Ohio St.	6	13
2008	Kevin Love, UCLA	5	21
2009	Cole Aldrich, Kansas	3	16
2010	Curtis Kelly, Kansas St.	4	13
2011	John Henson, North Carolina	4	15
2012	Jeff Withey, Kansas	6	31
2013	Jeff Withey, Kansas	3	17
2014	Aaron Gordon, Arizona	4	9
	Josh Huestis, Stanford	3	9
	Frank Kaminsky, Wisconsin	5	9
	Jarnell Stokes, Tennessee	4	9
	Patric Young, Florida	5	9
2015	Branden Dawson, Michigan St.	5	13
2016	Tyler Lydon, Syracuse	5	20
2017	Zach Collins, Gonzaga	6	18
2018	Trayvon Reed, Texas Southern	2	9
	Omari Spellman, Villanova	6	9

BLOCKED SHOTS AVERAGE

Year	Player, Team	G	Blk.	Avg.
1986	David Robinson, Navy	4	23	5.75
1987	Steve Wright, Providence	4	12	3.00
1988	Tim Perry, Temple	4	20	5.00
1989	Alonzo Mourning, Georgetown	4	19	4.75
1990	Guillermo Myers, Texas	4	10	2.50
1991	Mark Strickland, Temple	4	15	3.75
1992	David Van Dyke, UTEP	3	12	4.00
1993	Rodney Dobard, Florida St.	4	15	3.75
1994	Cherokee Parks, Duke	6	18	3.00
	Greg Ostertag, Kansas	3	9	3.00
1995	Tim Duncan, Wake Forest	3	16	5.33
	Erick Dampier, Mississippi St.	3	16	5.33
1996	Marcus Camby, *Massachusetts	5	21	4.20
1997	Kelvin Cato, Iowa St.	3	14	4.67
1998	Etan Thomas, Syracuse	3	13	4.33
1999	Ken Johnson, Ohio St.	5	21	4.20
2000	Shane Battier, Duke	3	13	4.33
2001	Loren Woods, Arizona	6	24	4.00
	Sam Clancy, Southern California	4	16	4.00
2002	Channing Frye, Arizona	3	9	3.00
2003	Emeka Okafor, UConn	3	14	4.67
2004	Jermareo Davidson, Alabama	4	9	2.25
2005	Channing Frye, Arizona	4	17	4.25
2006	Shelden Williams, Duke	3	15	5.00
2007	Taj Gibson, Southern California	3	8	2.67
2008	Kevin Love, UCLA	5	21	4.20
2009	Cole Aldrich, Kansas	3	16	5.33
2010	Dallas Lauderdale, Ohio St.	3	11	3.67
2011	John Henson, North Carolina	4	15	3.75
2012	Jeff Withey, Kansas	6	31	5.17
2013	Jeff Withey, Kansas	3	17	5.67
2014	Josh Huestis, Stanford	3	9	3.00

Year	Player, Team	G	Blk.	Avg.
2015	Jakob Poeltl, Utah	3	9	3.00
2016	Tyler Lydon, Syracuse	5	20	4.00
2017	Jordan Bell, Oregon	5	16	3.20
2018	Elijah Thomas, Clemson	3	8	2.67

MOST STEALS

Year	Player, Team	G	Stl.
1986	Tommy Amaker, Duke	6	18
1987	Mark Wade, UNLV	5	18
1988	Mookie Blaylock, Oklahoma	6	23
1989	Kendall Gill, Illinois	5	17
1990	Lee Mayberry, Arkansas	5	18
1991	Grant Hill, Duke	6	15
1992	John Pelphrey, Kentucky	4	13
	Christian Laettner, Duke	6	13
1993	Rick Brunson, Temple	4	14
1994	Dan Cross, Florida	5	12
1995	Cameron Dollar, UCLA	6	15
1996	Edgar Padilla, *Massachusetts	5	19
1997	Jason Terry, Arizona	6	17
	Wayne Turner, Kentucky	6	17
1998	Wayne Turner, Kentucky	6	13
1999	Pepe Sanchez, Temple	4	14
2000	Mike Kelley, Wisconsin	5	19
2001	Gilbert Arenas, Arizona	6	17
2002	Andrew Mitchell, Kent St.	4	15
2003	Gerry McNamara, Syracuse	6	15
2004	Jarrett Jack, Georgia Tech	6	13
2005	Rajon Rondo, Kentucky	4	12
2006	Jamaal Williams, Washington	3	11
	Randy Foye, Villanova	4	11
2007	Mario Chalmers, Kansas	4	14
2008	Mario Chalmers, Kansas	6	17
2009	Ty Lawson, North Carolina	5	16
2010	Ronald Nored, Butler	6	16
2011	Joey Rodriguez, VCU	6	10
2012	Aaron Craft, Ohio St.	5	16
2013	Michael Carter-Williams, Syracuse	5	15
	Russ Smith, *Louisville	6	15
2014	Shabazz Napier, UConn	6	15
2015	T.J. McConnell, Arizona	4	12
2016	Fred VanVleet, Wichita St.	3	11
2017	Justin Jackson, North Carolina	6	9
	Kennedy Meeks, North Carolina	6	9
	Sindarius Thornwell, South Carolina	6	9
2018	Jevon Carter, West Virginia	3	15

MOST STEALS AVERAGE

Year	Player, Team	G	Stl.	Avg.
1986	Derrick Taylor, LSU	5	16	3.20
1987	Ricky Grace, Oklahoma	3	14	4.67
1988	Mookie Blaylock, Oklahoma	6	23	3.83
1989	Kendall Gill, Illinois	5	17	3.40
1990	Lee Mayberry, Arkansas	5	18	3.60
1991	Scott Burrell, UConn	3	11	3.67
1992	John Pelphrey, Kentucky	4	13	3.25
1993	Jason Kidd, California	3	13	4.33
1994	Pooh Williamson, Tulsa	3	8	2.67
	Doron Sheffer, UConn	3	8	2.67
	Tony Miller, Marquette	3	8	2.67
1995	Chris Garner, Memphis	3	10	3.33
1996	Edgar Padilla, *Massachusetts	5	19	3.80
1997	Rashid Bey, Saint Joseph's	3	10	3.33
1998	Damian Owens, West Virginia	3	11	3.67
	Jason Hart, Syracuse	3	11	3.67
1999	Pepe Sanchez, Temple	4	14	3.50
2000	Mike Kelley, Wisconsin	5	19	3.80
2001	Titus Ivory, Penn St.	3	9	3.00
2002	Andrew Mitchell, Kent St.	4	14	3.50
2003	Chris Duhon, Duke	3	10	3.33
	Devin Harris, Wisconsin	3	10	3.33
2004	Jameer Nelson, Saint Joseph's	4	11	2.75
2005	Daniel Ewing, Duke	3	10	3.33
	Ronald Ross, Texas Tech	3	10	3.33
	Ilian Evtimov, North Carolina St.	3	10	3.33
2006	Jamaal Williams, Washington	3	11	3.67
2007	Mario Chalmers, Kansas	4	14	3.50
2008	Stephen Curry, Davidson	4	13	3.25
2009	Ty Lawson, North Carolina	5	16	3.20
2010	Jacob Pullen, Kansas St.	4	14	3.50
2011	Kyle Collinsworth, BYU	3	8	2.67
2012	Jae Crowder, Marquette	3	10	3.33
2013	Michael Carter-Williams, Syracuse	5	15	3.00
2014	Luke Hancock, *Louisville	3	8	2.70
	Chasson Randle, Stanford	3	8	2.70
2015	Kyle Davis, Dayton	3	9	3.00
	T.J. McConnell, Arizona	4	12	3.00
2016	Fred VanVleet, Wichita St.	3	11	3.67
2017	Daxter Miles Jr., West Virginia	3	8	2.67
2018	Jevon Carter, West Virginia	3	15	5.00

SEEDS HISTORY

FURTHEST SEEDS HAVE ADVANCED IN THE TOURNAMENT

(Since 1979)

Seed #	Furthest Finish
#1	CH - Arkansas 1994; UConn 1999; Duke 1992, 2001, 2010 & 2015; Florida 2007; Georgetown 1984; Indiana 1987; Kansas 2008; Kentucky 1996 & 2012; *Louisville 2013; Maryland 2002; Michigan St. 2000; UNLV 1990; North Carolina 1982, 1993, 2005, 2009 & 2017; UCLA 1995; Villanova, 2018
#2	CH - UConn 2004; Duke 1991; Kentucky 1998; Louisville 1980 & 1986; Michigan St. 1979; Villanova 2016
#3	CH - UConn 2011; Florida 2006; Indiana 1981; Michigan 1989; Syracuse 2003
#4	CH - Arizona 1997
#5	2d - Butler 2010; Florida 2000; Indiana 2002
#6	CH - Kansas 1988; North Carolina St. 1983
#7	CH - UConn 2014
#8	CH - Villanova 1985
#9	T3d - Wichita St. 2013
#10	T3d - Syracuse 2016
#11	T3d - George Mason 2006; LSU 1986; VCU 2011; Loyola Chicago 2018
#12	RR - Missouri 2002
#13	RSF - Bradley 2006, La Salle 2013, Ohio 2012, Oklahoma 1999, Richmond 1988, Valparaiso 1998
#14	RSF - Chattanooga 1997, Cleveland St. 1986
#15	RSF - FGCU 2013
#16	2d R - UMBC 2018

#15 with a win over #2: Coppin St. 1997, FGCU 2013, Hampton 2001, Lehigh 2012, Middle Tenn. 2016, Norfolk St. 2012, Richmond 1991, Santa Clara 1993.

*Appearance later vacated by Committee on Infractions.

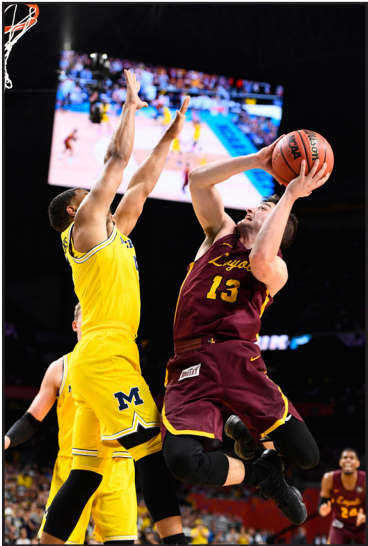

Photo by Brett Wilhelm

Clayton Custer (13) of Loyola Chicago takes the ball up against Michigan in the national semifinal. The Ramblers became the fourth 11-seed to make it to the Final Four.

WON-LOST RECORDS OF TOURNAMENT SEEDS

Year	#1	#2	#3	#4	#5	#6	#7	#8	#9	#10	#11	#12	#13	#14	#15	#16
1979	8-4	11-3	3-4	2-4	2-4	1-4	2-4	2-4	5-5	4-4						
1980	4-4	7-3	2-4	3-4	7-5	11-4	3-4	8-4	0-4	2-4	0-4	1-4				
1981	7-5	5-4	6-3	2-4	6-4	7-4	4-4	4-4	4-4	2-4	1-4	0-4				
1982	10-3	5-4	6-4	4-4	5-4	5-4	3-4	4-4	2-4	1-4	2-4	0-4				
1983	10-4	3-4	5-4	6-4	3-4	7-3	3-4	3-4	1-4	3-4	2-4	1-4	Opening Round			4-4
1984	10-3	6-4	2-4	4-4	5-4	5-4	5-4	3-4	1-4	4-4	1-4	1-4	Opening Round			5-5
1985	13-4	11-4	7-4	4-4	5-4	1-4	5-4	7-3	2-4	0-4	5-4	2-4	1-4	0-4	0-4	0-4
1986	13-4	10-3	3-4	5-4	5-4	5-4	6-4	5-4	1-4	1-4	4-4	2-4	0-4	3-4	0-4	0-4
1987	16-3	11-4	4-4	2-4	6-4	9-4	2-4	1-4	3-4	4-4	0-4	2-4	2-4	1-4	0-4	0-4
1988	14-4	10-4	4-4	5-4	6-4	10-3	4-4	3-4	1-4	1-4	2-4	0-4	2-4	1-4	0-4	0-4
1989	11-4	11-4	13-3	6-4	6-4	0-4	3-4	0-4	4-4	1-4	5-4	1-4	1-4	1-4	0-4	0-4
1990	12-3	5-4	7-4	10-4	3-4	6-4	5-4	3-4	2-4	3-4	3-4	3-4	0-4	1-4	0-4	0-4
1991	13-4	10-3	10-4	7-4	3-4	2-4	2-4	3-4	1-4	4-4	3-4	2-4	1-4	1-4	1-4	0-4
1992	13-3	10-4	5-4	8-4	3-4	10-4	3-4	1-4	4-4	2-4	0-4	2-4	1-4	1-4	0-4	0-4
1993	18-3	8-4	7-4	5-4	4-4	5-4	7-4	2-4	2-4	0-4	1-4	2-4	1-4	0-4	1-4	0-4
1994	13-3	12-4	10-4	6-4	3-4	4-4	2-4	0-4	6-4	3-4	1-4	3-4	0-4	0-4	0-4	0-4
1995	13-3	15-4	3-4	8-4	5-4	6-4	3-4	2-4	2-4	1-4	1-4	1-4	1-4	2-4	0-4	0-4
1996	13-3	12-4	7-4	8-4	5-4	4-4	2-4	2-4	3-4	2-4	1-4	3-4	1-4	0-4	0-4	0-4
1997	15-4	7-4	3-4	11-3	4-4	8-4	2-4	2-4	2-4	5-4	0-4	1-4	0-4	2-4	1-4	0-4
1998	11-4	12-3	10-4	5-4	4-4	3-4	1-4	5-4	1-4	4-4	3-4	1-4	2-4	1-4	0-4	0-4
1999	17-3	5-4	7-4	6-4	3-4	7-4	0-4	0-4	4-4	8-4	0-4	3-4	2-4	1-4	0-4	0-4
2000	10-3	6-4	6-4	7-4	8-4	7-4	4-4	10-4	0-4	4-4	1-4	0-4	0-4	0-4	0-4	0-4
2001	16-3	8-4	8-4	4-4	3-4	4-4	3-4	0-4	4-4	3-4	4-4	3-4	2-4	0-4	1-4	0-4
2002	13-3	11-4	6-4	5-4	5-4	3-4	3-4	5-4	0-4	3-4	3-4	5-4	1-4	0-4	0-4	0-4
2003	13-4	9-4	13-3	3-4	6-4	4-4	4-4	1-4	3-4	3-4	1-4	2-4	1-4	0-4	0-4	0-4
2004	9-4	12-3	10-4	7-4	4-4	5-4	5-4	5-4	2-4	2-4	0-4	2-4	0-4	0-4	0-4	0-4
2005	15-3	7-4	5-4	6-4	7-4	7-4	5-4	1-4	3-4	2-4	1-4	2-4	1-4	1-4	0-4	0-4
2006	11-4	10-4	9-3	7-4	3-4	3-4	4-4	3-4	1-4	2-4	5-4	2-4	2-4	1-4	0-4	0-4
2007	17-3	12-4	8-4	5-4	7-4	3-4	5-4	1-4	3-4	0-4	2-4	0-4	0-4	0-4	0-4	0-4
2008	19-3	7-4	10-4	3-4	3-4	3-4	4-4	2-4	2-4	3-4	1-4	4-4	2-4	0-4	0-4	0-4
2009	16-3	12-4	11-4	5-4	2-4	3-4	1-4	2-4	2-4	3-4	1-4	4-4	1-4	0-4	0-4	0-4
2010	12-3	10-4	5-4	4-4	10-4	5-4	1-4	2-4	3-4	4-4	3-4	2-4	1-4	1-4	0-4	0-4
2011	8-4	9-4	10-3	7-4	5-4	1-4	3-4	7-4	1-4	2-4	8-5	3-5	1-4	0-4	0-4	2-6
2012	14-3	9-4	7-4	8-4	2-4	3-4	4-4	3-4	1-4	3-4	3-4	3-5	2-4	1-5	2-4	2-6
2013	11-3	8-4	8-4	10-4	1-4	4-4	3-4	2-4	5-4	1-4	2-5	4-4	3-5	1-4	2-4	2-6
2014	10-4	9-4	4-4	9-4	1-4	3-4	8-3	7-4	1-4	2-4	6-5	4-5	0-4	1-4	0-4	2-6
2015	16-3	8-4	5-4	7-4	6-4	3-4	7-4	5-4	0-4	1-4	5-6	0-4	0-4	2-4	0-4	2-6
2016	14-4	11-3	5-4	5-4	4-4	3-4	3-4	1-4	3-4	5-4	6-6	2-4	1-4	1-4	1-4	2-6
2017	15-3	7-4	6-4	9-4	3-4	1-4	7-4	4-4	1-4	1-4	7-6	1-4	0-4	0-4	0-4	2-6
2018	11-3	7-4	10-4	3-4	7-4	2-4	5-4	1-4	7-4	1-4	8-6	0-4	3-3	0-4	0-4	3-6

Not Seeded: Opening Round 1-1 in each year from 2001-10.

ALL-TIME NO. 1 SEEDS

16, North Carolina, 1979-2017
 14, Kansas, 1986-2018
 13, Duke, 1986-2015
 12, Kentucky, 1980-2015
 6, Arizona, 1988-2014
 6, Virginia, 1981-2018
 5, UConn, 1990-2009
 5, Georgetown, 1982-89
 5, Michigan St., 1990-2012
 5, Oklahoma, 1985-2003
 4, DePaul, 1980-84
 4, Ohio St., 1991-2011
 4, UCLA, 1979-2008
 4, Villanova, 2006-2018
 3, Illinois, 1989-2005
 3, Indiana, 1987-2013
 3, UNLV, 1987-91
 3, Purdue, 1988-96
 3, St. John's (NY), 1983-86
 3, Stanford, 2000-04
 3, Syracuse, 1980-2012
 2, Arkansas, 1991-94
 2, Florida, 2007-14
 2, Gonzaga, 2013-17
 2, *Louisville, 1983-2009
 2, LSU, 1980-81
 2, *Memphis, 2006-08
 2, Michigan, 1985-93
 2, Pittsburgh, 2009-11
 1, Auburn, 1999
 1, Cincinnati, 2002
 1, Houston, 1983
 1, Indiana St., 1979
 1, Maryland, 2002
 1, Massachusetts, 1996
 1, Minnesota, 1997
 1, Missouri, 1994
 1, Notre Dame, 1979
 1, Oregon, 2016
 1, Oregon St., 1981
 1, Saint Joseph's, 2004
 1, Temple, 1988
 1, Texas, 2003
 1, Wake Forest, 1995
 1, Washington, 2005
 1, Wichita St., 2014
 1, Wisconsin, 2015
 1, Xavier, 2018

BEATING A NO. 1 SEED

9, Duke, 1980-2015
 8, Kansas, 1988-2012
 8, North Carolina, 1981-2017
 7, Arizona, 1994-2011
 6, Michigan St., 1979-2014
 6, Villanova, 1985-2018
 5, Indiana, 1981-2002
 5, Kentucky, 1996-2014
 5, Syracuse, 1987-2016
 4, Michigan, 1989-2013
 4, UCLA, 1980-2007
 4, Wisconsin, 2000-2017
 3, Florida, 2000-07
 3, Georgetown, 1984-2007
 3, *Louisville, 1980-2005
 3, North Carolina St., 1983-2015
 3, UConn, 1999-2014
 2, UAB, 1986-2004
 2, Boston College, 1982-94
 2, Butler, 2010-11
 2, Georgia, 1983-96
 2, Kansas St., 1981-88
 2, LSU, 1986-2006
 2, Maryland, 2001-02
 2, *Memphis, 1985-2008
 2, Ohio St., 1999-2012
 2, Oklahoma, 1988-2017
 2, Oklahoma St., 1995-2004
 2, Utah, 1998
 2, Virginia, 1989-95
 1, Alabama, 2004
 1, Auburn, 1986
 1, DePaul, 1979
 1, Florida St., 2018
 1, George Mason, 2006
 1, Georgia Tech, 1990
 1, Houston, 1983
 1, Iowa, 1980
 1, Marquette, 2003
 1, Mississippi St., 1996
 1, UNLV, 1989
 1, UNI, 2010
 1, Oregon, 2017
 1, Penn, 1979
 1, Providence, 1987
 1, Rhode Island, 1998
 1, St. John's (NY), 1991
 1, Saint Joseph's, 1981
 1, UMBC, 2018
 1, UTEP, 1992
 1, VCU, 2011
 1, Wake Forest, 1984
 1, West Virginia, 2010
 1, Wichita St., 2013

**Appearance later vacated by Committee on Infractions.*

HOW THE SEEDS FARED

ROUND-BY-ROUND: 1985-2018

Seed	1st	2d	3d	RSF	RF	NSF	CH	Total	Final Four Finishes
#1	115-1	120-15	16-4	94-22	56-38	33-23	21-12	455-115	21 CH, 12 2d, 22 T3d
#2	111-5	90-41	12-5	62-23	28-34	13-15	5-8	321-131	5 CH, 8 2d, 14 T3d
#3	99-17	76-43	10-6	34-36	16-18	10-6	4-6	249-132	4 CH, 6 2d, 6 T3d
#4	91-25	68-43	13-4	21-43	13-8	3-10	1-2	210-135	CH, 2 2d, 10 T3d
#5	78-38	54-44	3-8	8-38	6-2	3-3	0-3	152-136	3 2d, 3 T3d
#6	75-41	48-47	4-6	14-28	3-11	2-1	1-1	147-135	CH, 2d, T3d
#7	70-46	37-53	4-10	10-17	3-7	1-2	1-0	126-135	CH, 2 T3rd
#8	53-63	25-48	3-12	8-5	5-3	3-2	1-2	98-135	CH, 2 2d, 2 T3d
#9	63-53	11-72	1-4	4-3	1-3	0-1		80-136	T3d
#10	46-70	26-40	3-3	8-15	1-7	0-1		84-136	T3d
#11	41-75	26-35	6-4	8-14	4-4	0-4		85-136	4 T3d
#12	38-78	27-31	2-7	1-19	0-1			68-136	
#13	25-91	7-36	2-1	0-6				34-134	
#14	17-99	6-33	0-4	0-2				23-138	
#15	5-111	3-22	1-2	0-1				9-136	
#16	1-115	0-21						1-136	
Total	928-928	624-624	80-80	272-272	136-136	68-68	34-34	2,142-2,142	

Not Seeded: Opening Round (2001-2010) 10-10. From 2011-2015, the First Round was also known as the First Four. The record for teams in that round was 20-20.

1979-2018 TOTALS

Seed	W	L	Pct.	Final Four Finishes
#1	504	138	.785	23 CH, 15 2d, 3d, 24 T3d, 4th
#2	358	153	.701	7 CH, 10 2d, 3d, 14 T3d
#3	273	155	.638	5 CH, 6 2d, 7 T3d
#4	231	159	.592	CH, 2 2d, 11 T3d
#5	180	161	.528	3 2d, 3 T3d, 4th
#6	183	158	.537	2 CH, 2d, 3d, 2 T3d
#7	146	159	.479	CH, 3 T3d
#8	122	159	.434	CH, 3 2d, 2 T3d
#9	93	161	.366	T3d, 4th
#10	100	160	.385	T3d
#11	102	167	.379	4 T3d
#12	74	159	.318	
#13	35	137	.203	
#14	24	137	.149	
#15	9	136	.062	
#16	26	161	.139	
NS	10	10	.500	
Total	2,470	2,470	.500	

1985-2018 SEED MATCH-UPS

Seed vs. Seed	W	L	Pct.
#1 vs. #16	135	1	.993
#2 vs. #15	128	8	.941
#3 vs. #14	115	21	.846
#4 vs. #13	108	28	.794
#5 vs. #12	89	47	.654
#6 vs. #11	85	51	.625
#7 vs. #10	84	52	.618
#8 vs. #9	68	68	.500

TOURNAMENT UPSETS

Upsets are defined as when the winner of the game was seeded five or more places lower than the team it defeated.

Rd.	Sd.	Winner	Sd.	Opponent	Score	Rd.	Sd.	Winner	Sd.	Opponent	Score
						RF	11	LSU	1	Kentucky	59-57
1979						1987					
2nd	10	St. John's (NY)	2	Duke	80-78	1st	14	Austin Peay	3	Illinois	68-67
2nd	9	Penn	1	North Carolina	72-71	1st	13	Missouri St.	4	Clemson	65-60
RSF	9	Penn	4	Syracuse	84-76	1st	13	Xavier	4	Missouri	70-69
1980						1st	12	Wyoming	5	Virginia	64-60
1st	12	Penn	5	Washington St.	62-55	2nd	12	Wyoming	4	UCLA	78-68
2nd	10	Lamar University	2	Oregon St.	81-77	2nd	10	LSU	2	Temple	72-62
2nd	8	UCLA	1	DePaul	77-71	RSF	10	LSU	3	DePaul	63-58
1981						RF	6	Providence	1	Georgetown	88-73
1st	11	Northeastern	6	Fresno St.	55-53	1988					
2nd	9	Saint Joseph's	1	DePaul	49-48	1st	14	Murray St.	3	North Carolina St.	78-75
2nd	8	Kansas St.	1	Oregon St.	50-48	1st	13	Richmond	4	Indiana	72-69
2nd	7	UAB	2	Kentucky	69-62	1st	11	Rhode Island	6	Missouri	87-80
2nd	7	Kansas	2	Arizona St.	88-71	2nd	13	Richmond	5	Georgia Tech	59-55
1982						2nd	11	Rhode Island	3	Syracuse	97-94
1st	11	Middle Tenn.	6	Kentucky	50-44	2nd	7	Vanderbilt	2	Pittsburgh	80-74 (OT)
1st	11	Northeastern	6	Saint Joseph's	63-62	CH	6	Kansas	1	Oklahoma	83-79
2nd	8	Boston College	1	DePaul	82-75	1989					
1983						1st	14	Siena	3	Stanford	80-78
1st	12	Princeton	5	Oklahoma St.	56-53	1st	13	Middle Tenn.	4	Florida St.	97-83
1st	11	Lamar University	6	Alabama	73-50	1st	12	DePaul	5	Memphis	66-63
1st	11	Ohio	6	Illinois St.	51-49	1st	11	Evansville	6	Oregon St.	94-90 (OT)
2nd	10	Utah	2	UCLA	67-61	1st	11	Minnesota	6	Kansas St.	86-75
2nd	7	Iowa	2	Missouri	77-63	1st	11	South Ala.	6	Alabama	86-84
RF	6	North Carolina St.	1	Virginia	63-62	1st	11	Texas	6	Georgia Tech	76-70
CH	6	North Carolina St.	1	Houston	54-52	1990					
1984						1st	14	UNI	3	Missouri	74-71
1st	12	Richmond	5	Auburn	72-71	1st	12	Ball St.	5	Oregon St.	54-53
1st	11	West Virginia	6	Oregon St.	64-62	1st	12	Dayton	5	Illinois	88-86
2nd	10	Dayton	2	Oklahoma	89-85	1st	11	Loyola Marymount	6	New Mexico St.	111-92
2nd	7	Virginia	2	Arkansas	53-51 (OT)	2nd	12	Ball St.	4	Louisville	62-60
1985						2nd	11	Loyola Marymount	3	Michigan	149-115
1st	13	Navy	4	LSU	78-55	2nd	10	Texas	2	Purdue	73-72
1st	12	Kentucky	5	Washington	66-58	2nd	8	North Carolina	1	Oklahoma	79-77
1st	11	Auburn	6	Purdue	59-58	2nd	7	Alabama	2	Arizona	77-55
1st	11	Boston College	6	Texas Tech	55-53	2nd	7	UCLA	2	Kansas	71-70
1st	11	UTEP	6	Tulsa	79-75	1991					
2nd	12	Kentucky	4	UNLV	64-61	1st	15	Richmond	2	Syracuse	73-69
2nd	11	Auburn	3	Kansas	66-64	1st	14	Xavier	3	Nebraska	89-84
2nd	11	Boston College	3	Duke	74-73	1st	13	Penn St.	4	UCLA	74-69
2nd	8	Villanova	1	Michigan	59-55	1st	12	Eastern Mich.	5	Mississippi St.	76-56
2nd	7	Alabama	2	VCU	63-59	1st	11	UConn	6	LSU	79-62
RF	8	Villanova	2	North Carolina	56-44	1st	11	Creighton	6	New Mexico St.	64-56
NSF	8	Villanova	2	Memphis	52-45	RSF	10	Temple	3	Oklahoma St.	72-63 (OT)
CH	8	Villanova	1	Georgetown	66-64	1992					
1986						1st	14	East Tenn. St.	3	Arizona	87-80
1st	14	Little Rock	3	Notre Dame	90-83	1st	13	Louisiana	4	Oklahoma	87-83
1st	14	Cleveland St.	3	Indiana	83-79	1st	12	New Mexico St.	5	DePaul	81-73
1st	12	DePaul	5	Virginia	72-68	2nd	9	UTEP	1	Kansas	66-60
1st	11	LSU	6	Purdue	94-87 (2 OT)	2nd	7	Georgia Tech	2	Southern California	79-78
2nd	14	Cleveland St.	6	Saint Joseph's	75-69	RF	6	Michigan	1	Ohio St.	75-71 (OT)
2nd	12	DePaul	4	Oklahoma	74-69	1993					
2nd	11	LSU	3	Memphis	83-81	1st	15	Santa Clara	2	Arizona	64-61
2nd	8	Auburn	1	St. John's (NY)	81-65	1st	13	Southern U.	4	Georgia Tech	93-78
2nd	7	Iowa St.	2	Michigan	72-69	1st	12	George Washington	5	New Mexico	82-68
2nd	7	Navy	2	Syracuse	97-85	1st	11	Tulane	6	Kansas St.	55-53
RSF	11	LSU	2	Georgia Tech	70-64	2nd	7	Western Ky.	2	Seton Hall	72-68
						1994					
						1st	12	Green Bay	5	California	61-57
						1st	12	Tulsa	5	UCLA	112-102

Rd.	Sd.	Winner	Sd.	Opponent	Score	Rd.	Sd.	Winner	Sd.	Opponent	Score
1st	11	Penn	6	Nebraska	90-80	1st	12	Missouri	5	Miami (FL)	93-80
2nd	12	Tulsa	4	Oklahoma St.	82-80	1st	12	Tulsa	5	Marquette	71-69
2nd	10	Maryland	2	Massachusetts	95-87	1st	11	Southern Ill.	6	Texas Tech	76-68
2nd	9	Boston College	1	North Carolina	75-72	1st	11	Wyoming	6	Gonzaga	73-66
1995						2nd	12	Missouri	4	Ohio St.	83-67
1st	14	Weber St.	3	Michigan St.	79-72	2nd	11	Southern Ill.	3	Georgia	77-75
1st	14	Old Dominion	3	Villanova	89-81 (3 OT)	2nd	10	Kent St.	2	Alabama	71-58
1st	13	Manhattan	4	Oklahoma	77-67	2nd	8	UCLA	1	Cincinnati	105-101 (OT)
1st	12	Miami (OH)	5	Arizona	71-62	RSF	10	Kent St.	3	Pittsburgh	78-73 (OT)
1st	11	Texas	6	Oregon	90-73	2003					
1996						1st	13	Tulsa	4	Dayton	84-71
1st	13	Princeton	4	UCLA	43-41	1st	12	Butler	5	Mississippi St.	47-46
1st	12	Arkansas	5	Penn St.	86-80	1st	11	Central Mich.	6	Creighton	79-73
1st	12	Drexel	5	Memphis	75-63	2nd	12	Butler	4	Louisville	79-71
1st	11	Boston College	6	Indiana	64-51	2nd	10	Auburn	2	Wake Forest	68-62
2nd	12	Arkansas	4	Marquette	65-56	2nd	7	Michigan St.	2	Florida	68-46
2nd	8	Georgia	1	Purdue	76-69	2004					
1997						1st	12	Manhattan	5	Florida	75-60
1st	15	Coppin St.	2	South Carolina	78-65	1st	12	Pacific	5	Providence	66-58
1st	14	Chattanooga	3	Georgia	73-70	2nd	10	Nevada	2	Gonzaga	91-72
1st	12	Col. of Charleston	5	Maryland	75-66	2nd	9	UAB	1	Kentucky	76-75
2nd	14	Chattanooga	6	Illinois	75-63	2nd	8	Alabama	1	Stanford	70-67
2nd	10	Providence	2	Duke	98-87	2nd	7	Xavier	2	Mississippi St.	89-74
1998						2005					
1st	14	Richmond	3	South Carolina	62-61	1st	14	Bucknell	3	Kansas	64-63
1st	13	Valparaiso	4	Ole Miss	70-69	1st	13	Vermont	4	Syracuse	60-57 (OT)
1st	12	Florida St.	5	TCU	96-87	1st	12	Milwaukee	5	Alabama	83-73
1st	11	Washington	6	Xavier	69-68	1st	11	UAB	6	LSU	82-68
1st	11	Western Mich.	6	Clemson	75-72	2nd	12	Milwaukee	4	Boston College	83-75
2nd	10	West Virginia	2	Cincinnati	75-74	2nd	10	North Carolina St.	2	UConn	65-62
2nd	8	Rhode Island	1	Kansas	80-75	2nd	7	West Virginia	2	Wake Forest	111-105 (2 OT)
1999						2006					
1st	14	Weber St.	3	North Carolina	76-74	1st	14	Northwestern St.	3	Iowa	64-63
1st	13	Oklahoma	4	Arizona	61-60	1st	13	Bradley	4	Kansas	77-73
1st	12	Detroit Mercy	5	UCLA	56-53	1st	12	Montana	5	Nevada	87-79
1st	12	Missouri St.	5	Wisconsin	43-32	1st	12	Texas A&M	5	Syracuse	66-58
2nd	13	Oklahoma	5	Charlotte	85-72	1st	11	George Mason	6	Michigan St.	75-65
2nd	12	Missouri St.	4	Tennessee	81-51	1st	11	Milwaukee	6	Oklahoma	82-74
2nd	10	Gonzaga	2	Stanford	82-74	2nd	13	Bradley	5	Pittsburgh	72-66
2nd	10	Miami (OH)	2	Utah	66-58	2nd	11	George Mason	3	North Carolina	65-60
2nd	10	Purdue	2	Miami (FL)	73-63	2nd	7	Georgetown	2	Ohio St.	70-52
2000						2nd	7	Wichita St.	2	Tennessee	80-73
1st	11	Pepperdine	6	Indiana	77-57	RF	11	George Mason	1	UConn	86-84 (OT)
2nd	10	Gonzaga	2	St. John's (NY)	82-76	2007					
2nd	10	Seton Hall	2	Temple	67-65 (OT)	1st	11	VCU	6	Duke	79-77
2nd	8	North Carolina	1	Stanford	60-53	1st	11	Winthrop	6	Notre Dame	74-64
2nd	8	Wisconsin	1	Arizona	66-59	2nd	7	UNLV	2	Wisconsin	74-68
2nd	7	Tulsa	2	Cincinnati	69-61	2008					
2001						1st	13	San Diego	4	UConn	70-69 (OT)
1st	15	Hampton	2	Iowa St.	58-57	1st	13	Siena	4	Vanderbilt	83-62
1st	13	Indiana St.	4	Oklahoma	70-68 (OT)	1st	12	Villanova	5	Clemson	75-69
1st	13	Kent St.	4	Indiana	77-73	1st	12	Western Ky.	5	Drake	101-99 (OT)
1st	12	Gonzaga	5	Virginia	86-85	1st	11	Kansas St.	6	Southern California	80-67
1st	12	Utah St.	5	Ohio St.	77-68 (OT)	2nd	10	Davidson	2	Georgetown	74-70
1st	11	Georgia St.	6	Wisconsin	50-49	2nd	7	West Virginia	2	Duke	73-67
1st	11	Temple	6	Texas	79-65	RSF	10	Davidson	3	Wisconsin	73-56
2nd	11	Temple	3	Florida	75-54	2009					
2nd	7	Penn St.	2	North Carolina	82-74	1st	13	Cleveland St.	4	Wake Forest	84-69
2002						1st	12	Arizona	5	Utah	84-71
1st	13	UNCW	4	Southern California	93-89 (OT)	1st	12	Western Ky.	5	Illinois	76-72
1st	12	Creighton	5	Florida	83-82 (2 OT)	1st	12	Wisconsin	5	Florida	61-59 (OT)
						1st	11	Dayton	6	West Virginia	68-60

Rd.	Sd.	Winner	Sd.	Opponent	Score	Rd.	Sd.	Winner	Sd.	Opponent	Score
2010						3rd	7	Michigan St.	2	Virginia	60-54
1st	14	Ohio	3	Georgetown	97-83	2016					
1st	13	Murray St.	4	Vanderbilt	66-65	1st	15	Middle Tenn.	2	Michigan St.	90-81
1st	12	Cornell	5	Temple	78-65	1st	14	SFA	3	West Virginia	70-56
1st	11	Old Dominion	6	Notre Dame	51-50	1st	13	Hawaii	4	California	77-66
1st	11	Washington	6	Marquette	80-78	1st	12	Little Rock	5	Purdue	85-83 (2OT)
2nd	12	Cornell	4	Wisconsin	87-69	1st	12	Yale	5	Baylor	79-75
2nd	11	Washington	3	New Mexico	82-64	1st	11	Gonzaga	6	Seton Hall	68-52
2nd	10	Saint Mary's (CA)	2	Villanova	75-68	1st	11	UNI	6	Texas	75-72
2nd	9	UNI	1	Kansas	69-67	1st	11	Wichita St.	6	Arizona	65-55
2011						2nd	7	Wisconsin	2	Xavier	66-63
2nd	13	Morehead St.	4	Louisville	62-61	RF	10	Syracuse	1	Virginia	68-62
2nd	12	Richmond	5	Vanderbilt	69-66	2017					
2nd	11	Gonzaga	6	St. John's (NY)	86-71	1st	12	Middle Tenn.	5	Minnesota	81-72
2nd	11	Marquette	6	Xavier	66-55	1st	11	Southern California	6	SMU	66-65
2nd	11	VCU	6	Georgetown	74-56	1st	11	Rhode Island	6	Creighton	84-72
3rd	11	Marquette	3	Syracuse	66-62	1st	11	Xavier	6	Maryland	76-65
3rd	11	VCU	3	Purdue	94-76	1st	11	Xavier	3	Florida St.	91-66
3rd	10	Florida St.	2	Notre Dame	71-57	2nd	11	Xavier	1	Villanova	65-62
3rd	8	Butler	1	Pittsburgh	71-70	2nd	8	Wisconsin	2	Louisville	73-69
RF	11	VCU	1	Kansas	71-61	2nd	7	Michigan	2	Duke	88-81
RF	8	Butler	2	Florida	74-71 (OT)	2nd	7	South Carolina	2	Arizona	73-71
2012						RSF	11	Xavier	2		
2nd	15	Lehigh	2	Duke	75-70	2018					
2nd	15	Norfolk St.	2	Missouri	86-84	1st	16	UMBC	1	Virginia	74-54
2nd	13	Ohio	4	Michigan	65-60	1st	13	Buffalo	4	Arizona	89-68
2nd	12	South Fla.	5	Temple	58-44	1st	13	Marshall	4	Wichita St.	81-75
2nd	12	VCU	5	Wichita St.	62-59	1st	11	Loyola Chicago	6	Miami (FL)	64-62
2nd	11	Colorado	6	UNLV	68-64	1st	11	Syracuse	6	TCU	57-52
2nd	11	North Carolina St.	6	San Diego St.	79-65	2nd	11	Loyola Chicago	3	Tennessee	63-62
3rd	11	North Carolina St.	3	Georgetown	66-63	2nd	11	Syracuse	3	Michigan St.	55-53
2013						2nd	9	Florida St.	1	Xavier	75-70
2nd	15	FGCU	2	Georgetown	78-68	2nd	7	Nevada	2	Cincinnati	75-73
2nd	14	Harvard	3	New Mexico	68-62	2nd	7	Texas A&M	2	North Carolina	86-65
2nd	13	La Salle	4	Kansas St.	63-61	RSF	9	Florida St.	4	Gonzaga	75-60
2nd	12	California	5	UNLV	64-61						
2nd	12	Ole Miss	5	Wisconsin	57-46						
2nd	12	Oregon	5	Oklahoma St.	68-55						
2nd	11	Minnesota	6	UCLA	83-63						
3rd	15	FGCU	7	San Diego St.	81-71						
3rd	12	Oregon	4	Saint Louis	74-57						
3rd	9	Wichita St.	1	Gonzaga	76-70						
RF	9	Wichita St.	2	Ohio St.	70-66						
2014											
2nd	14	Mercer	3	Duke	78-71						
2nd	12	Harvard	5	Cincinnati	61-57						
2nd	12	North Dakota St.	5	Oklahoma	80-75 (OT)						
2nd	12	SFA	5	VCU	77-75 (OT)						
2nd	11	Dayton	6	Ohio St.	60-59						
2nd	11	Tennessee	6	Massachusetts	86-67						
3rd	11	Dayton	3	Syracuse	55-53						
3rd	10	Stanford	2	Kansas	60-57						
3rd	9	Kentucky	1	Wichita St.	78-76						
3rd	7	UConn	2	Villanova	77-65						
RF	8	Kentucky	2	Michigan	75-72						
NSF	7	UConn	7	Florida	63-53						
NSF	8	Kentucky	2	Wisconsin	74-73						
2015											
2nd	14	Georgia St.	3	Baylor	57-56						
2nd	11	Dayton	6	Providence	66-53						
2nd	11	UCLA	6	SMU	60-59						
3rd	8	North Carolina St.	1	Villanova	71-68						
3rd	7	Wichita St.	2	Kansas	78-65						

ENTERING THE NCAA TOURNAMENT, THESE TEAMS...

†Before the advent of the College Division (now Division II), the tournament committee had the option of selecting teams below Division I. *Record later vacated.

...WERE UNDEFEATED.

Year	Team (Coach)	Record	Results
1951	Columbia (Lou Rossini)	21-0	0-1
1956	San Francisco (Phil Woolpert)	25-0	4-0, CHAMPION
1957	North Carolina (Frank McGuire)	27-0	5-0, CHAMPION
1961	Ohio St. (Fred Taylor)	24-0	3-1, Final Four, 2d
1964	UCLA (John Wooden)	26-0	4-0, CHAMPION
1967	UCLA (John Wooden)	26-0	4-0, CHAMPION
1968	Houston (Guy Lewis)	28-0	3-2, Final Four, 4th
1968	St. Bonaventure (Larry Weise)	22-0	1-2
1971	Marquette (Al McGuire)	26-0	2-1, Regional 3d
	Penn (Dick Harter)	26-0	2-1, Regional 2d
1972	UCLA (John Wooden)	26-0	4-0, CHAMPION
1973	UCLA (John Wooden)	26-0	4-0, CHAMPION
1975	Indiana (Bob Knight)	29-0	2-1, Regional 2d
1976	Indiana (Bob Knight)	27-0	5-0, CHAMPION
	Rutgers (Tom Young)	28-0	3-2, Final Four, 4th
1979	Indiana St. (Bill Hodges)	29-0	4-1, Final Four, 2d
1991	UNLV (Jerry Tarkanian)	30-0	4-1, Final Four, T3d
2014	Wichita St. (Gregg Marshall)	34-0	1-1, 3rd
2015	Kentucky (John Calipari)	34-0	4-1, T3d

...HAD ONE LOSS.

Year	Team (Coach)	Record	Results
1942	Colorado (Frosty Cox)	15-1	1-1, Final Four, T3d
1944	Dartmouth (Earl Brown)	17-1	2-1, Final Four, 2d
1946	Harvard (Floyd Stahl)	20-1	0-2, Regional 2d
1947	Navy (Ben Carnevale)	16-1	0-2, Regional 2d
1947	Texas (Jack Gray)	24-1	2-1, Final Four, 3d
1948	Columbia (Gordon Ridings)	20-1	0-2, Regional 2d
1953†	Lebanon Valley (George Marquette)	18-1	1-2
	LSU (Harry Rabenhorst)	20-1	2-2, Final Four, 4th
1954	Seattle U. (Al Brightman)	26-1	0-1
1955	San Francisco (Phil Woolpert)	23-1	5-0, CHAMPION
1955†	Williams (Alex Shaw)	17-1	0-1
1956†	Wayne St. (MI) (Joel Mason)	17-1	1-2
1958	San Francisco (Phil Woolpert)	24-1	1-1
	West Virginia (Fred Schaus)	26-1	0-1
1959	Kansas St. (Tex Winter)	24-1	1-1, Regional 2d
1960	California (Pete Newell)	24-1	4-1, Final Four, 2d
	Cincinnati (George Smith)	25-1	3-1, Final Four, 3d
1962	Ohio St. (Fred Taylor)	23-1	3-1, Final Four, 2d
1963	Cincinnati (Ed Jucker)	23-1	3-1, Final Four, 2d
1965	Providence (Joe Mullaney)	22-1	2-1, Regional 2d
	Saint Joseph's (Jack Ramsay)	25-1	1-2
1966	Kentucky (Adolph Rupp)	24-1	3-1, Final Four, 2d
	UTEP (Don Haskins)	23-1	5-0, CHAMPION
1967	Toledo (Bob Nichols)	23-1	0-1
1968	UCLA (John Wooden)	25-1	4-0, CHAMPION
1969	Santa Clara (Dick Garibaldi)	26-1	1-1, Regional 2d
	UCLA (John Wooden)	25-1	4-0, CHAMPION
1970	Jacksonville (Joe Williams)	23-1	4-1, Final Four, 2d
	Kentucky (Adolph Rupp)	25-1	1-1, Regional 2d
	Penn (Dick Harter)	25-1	0-1

Year	Team (Coach)	Record	Results
	St. Bonaventure (Larry Weise)	22-1	3-2, Final Four, 4th
1971	Kansas (Ted Owens)	25-1	2-2, Final Four, 4th
	UCLA (John Wooden)	25-1	4-0, CHAMPION
1974	North Carolina St. (Norm Sloan)	26-1	4-0, CHAMPION
1976	Marquette (Al McGuire)	25-1	2-1, Regional 2d
	UNLV (Jerry Tarkanian)	28-1	1-1
1977	Arkansas (Eddie Sutton)	26-1	0-1
	San Francisco (Bob Gaillard)	29-1	0-1
1980	Alcorn (Davey L. Whitney)	27-1	1-1
	DePaul (Ray Meyer)	26-1	0-1
1981	DePaul (Ray Meyer)	27-1	0-1
	*Oregon St. (Ralph Miller)	26-1	0-1
1982	DePaul (Ray Meyer)	26-1	0-1
1987	UNLV (Jerry Tarkanian)	33-1	4-1, Final Four, T3d
1988	Temple (John Chaney)	29-1	3-1, Regional 2d
1990	La Salle (Speedy Morris)	29-1	1-1
1996	*Massachusetts (John Calipari)	31-1	4-1, Final Four, T3d
	*Texas Tech (James Dickey)	28-1	2-1
1997	Kansas (Roy Williams)	32-1	2-1
1998	Princeton (Bill Carmody)	26-1	1-1
1999	Duke (Mike Krzyzewski)	32-1	5-1, Final Four, 2d
2004	Saint Joseph's (Phil Martelli)	27-1	3-1, Regional 2d
	Stanford (Mike Montgomery)	29-1	1-1
2005	Illinois (Bruce Weber)	32-1	5-1, Final Four, 2d
2008	*Memphis (John Calipari)	33-1	5-1, Final Four, 2d
2012	Murray St. (Steve Prohm)	30-1	1-1
2017	Gonzaga	32-1	5-1, Final Four, 2d

...HAD TWO LOSSES.

Year	Team (Coach)	Record	Results
1940	Colorado (Frosty Cox)	17-2	0-2, Regional 2d
	Duquesne (Chick Davies)	19-2	1-1, Final Four, T3d
	Rice (Buster Brannon)	21-2	1-1, Regional 2d
	Southern California (Sam Barry)	19-2	1-1, Final Four, T3d
	Springfield (Ed Hickox)	16-2	0-1, Regional 2d
1941	Arkansas (Glen Rose)	19-2	1-1, Final Four, T3d
1942	Penn St. (John Lawther)	17-2	1-1, Regional 2d
1943	Dartmouth (Ozzie Cowles)	19-2	1-1, Regional 2d
	Wyoming (Everett Shelton)	28-2	3-0, CHAMPION
1945	Utah (Vadal Peterson)	17-2	0-2, Regional 2d
1946	NYU (Howard Cann)	18-2	1-1, Regional 2d
	Oklahoma St. (Henry Iba)	28-2	3-0, CHAMPION
1948	Kentucky (Adolph Rupp)	31-2	3-0, CHAMPION
1949	Kentucky (Adolph Rupp)	29-2	3-0, CHAMPION
1950	Holy Cross (Buster Sheary)	27-2	0-2, Regional 2d
1951	Kentucky (Adolph Rupp)	28-2	4-0, CHAMPION
1952	Kansas (Phog Allen)	22-2	4-0, CHAMPION
	Kentucky (Adolph Rupp)	28-2	1-1, Regional 2d
1953	Washington (Tippy Dye)	25-2	3-1, Final Four, 3d
1954	UConn (Hugh Greer)	23-2	0-1
	George Washington (Bill Reinhart)	23-2	0-1
	Notre Dame (John Jordan)	20-2	2-1, Regional 2d
1955	Kentucky (Adolph Rupp)	22-2	1-1
	Marquette (Jack Nagle)	22-2	2-1, Regional 2d
1956	SMU (Doc Hayes)	22-2	3-2, Final Four, 4th
1957	Kansas (Dick Harp)	21-2	3-1, Final Four, 2d
	Idaho St. (John Grayson)	24-2	1-2
1958	Temple (Harry Litwack)	24-2	3-1, Final Four, 3d
	Cincinnati (George Smith)	24-2	1-1
1959	Kentucky (Adolph Rupp)	23-2	1-1
1960	Utah (Jack Gardner)	24-2	2-1
1962	Cincinnati (Ed Jucker)	25-2	4-0, CHAMPION

Year	Team (Coach)	Record	Results	Year	Team (Coach)	Record	Results
1962	Kentucky (Adolph Rupp)	22-2	1-1, Regional 2d		UNLV (Jerry Tarkanian)	28-2	0-1
1963	Loyola Chicago (George Ireland)	24-2	5-0, CHAMPION	1984	DePaul (Ray Meyer)	26-2	1-1
	Duke (Vic Bubas)	24-2	3-1, Final Four, 3d		North Carolina (Dean Smith)	27-2	1-1
	Arizona St. (Ned Wulk)	24-2	2-1, Regional 2d	1985	Georgetown (John Thompson)	30-2	5-1, Final Four, 2d
1964	UTEP (Don Haskins)	23-2	2-1		Louisiana Tech (Andy Russo)	27-2	2-1
1965	UCLA (John Wooden)	24-2	4-0, CHAMPION	1986	Duke (Mike Krzyzewski)	32-2	5-1, Final Four, 2d
	UConn (Fred Shabel)	23-2	0-1		Bradley (Dick Versace)	31-2	1-1
1966	Western Ky. (Johnny Oldham)	23-2	2-1	1987	*DePaul (Joey Meyer)	26-2	2-1
	Loyola Chicago (George Ireland)	22-2	0-1	1988	Arizona (Lute Olson)	31-2	4-1, Final Four, T3d
1967	Princeton (Butch van Breda Kolff)	23-2	2-1		N.C. A&T (Don Corbett)	26-2	0-1
	Western Ky. (Johnny Oldham)	23-2	0-1	1989	Ball St. (Rick Majerus)	28-2	1-1
	Boston College (Bob Cousy)	19-2	2-1, Regional 2d	1991	Princeton (Pete Carril)	24-2	0-1
1969	Davidson (Lefty Driesell)	25-2	2-1, Regional 2d	1992	Duke (Mike Krzyzewski)	28-2	6-0, CHAMPION
	Weber St. (Phil Johnson)	25-2	2-1	1994	Penn (Fran Dunphy)	24-2	1-1
1970	UCLA (John Wooden)	24-2	4-0, CHAMPION	1995	UCLA (Jim Harrick)	25-2	6-0, CHAMPION
	New Mexico St. (Lou Henson)	23-2	4-1, Final Four, 3d	1996	*UConn (Jim Calhoun)	30-2	2-1
	Western Ky. (Johnny Oldham)	22-2	0-1		Kentucky (Rick Pitino)	28-2	6-0, CHAMPION
1971	Fordham (Digger Phelps)	24-2	2-1	1997	Col. of Charleston (John Kresse)	28-2	1-1
1972	Hawaii (Red Rocha)	24-2	0-1	1999	Col. of Charleston (John Kresse)	28-2	0-1
	Marquette (Al McGuire)	24-2	1-2		UConn (Jim Calhoun)	28-2	6-0, CHAMPION
	Penn (Chuck Daly)	23-2	2-1, Regional 2d	2001	Stanford (Mike Montgomery)	28-2	3-1, Regional 2d
1973	*Long Beach St. (Jerry Tarkanian)	24-2	2-1	2004	Gonzaga (Mark Few)	27-2	1-1
	Providence (Dave Gavitt)	24-2	3-2, Final Four, 4th	2006	George Washington (Karl Hobbs)	26-2	1-1
1974	Notre Dame (Digger Phelps)	24-2	2-1	2008	North Carolina (Roy Williams)	32-2	4-1, Final Four, T3d
1975	Louisville (Denny Crum)	24-2	4-1, Final Four, 3d	2010	Kansas (Bill Self)	32-2	1-1
1976	Western Mich. (Eldon Miller)	24-2	1-1		Kentucky (John Calipari)	32-2	3-1, Regional 2d
1977	UNLV (Jerry Tarkanian)	25-2	4-1, Final Four, 3d	2011	Kansas (Bill Self)	32-2	3-1, Regional 2d
	Detroit Mercy (Dick Vitale)	25-2	1-1		Ohio St. (Thad Matta)	32-2	2-1
1978	Kentucky (Joe B. Hall)	25-2	5-0, CHAMPION		San Diego St. (Steve Fisher)	32-2	2-1
	DePaul (Ray Meyer)	25-2	2-1, Regional 2d	2012	Kentucky (John Calipari)	32-2	6-0, CHAMPION
	UCLA (Gary Cunningham)	24-2	1-1		Syracuse (Jim Boeheim)	31-2	3-1, Regional 2d
1980	Weber St. (Neil McCarthy)	26-2	0-1	2013	Gonzaga (Mark Few)	31-2	1-1
1982	North Carolina (Dean Smith)	27-2	5-0, CHAMPION	2014	Florida (Billy Donovan)	32-2	4-1, Final Four, T3d
	Fresno St. (Boyd Grant)	26-2	1-1	2015	Gonzaga (Mark Few)	32-2	3-1, RF
	Idaho (Don Monson)	26-2	1-1	2018	Virginia (Tony Bennett)	21-2	0-1
1983	Houston (Guy Lewis)	27-2	4-1, Final Four, 2d				

...HAD A .500 RECORD.

Year	Team (Coach)	Record	How It Qualified	Results
1958	Wyoming (Everett Shelton)	13-13	Skyline Conference champion at 10-4	0-1
1965	West Virginia (George King)	14-14	won Southern Conference tournament	0-1
1972	East Carolina (Tom Quinn)	14-14	won Southern Conference tournament	0-1
1985	Penn (Craig Littlepage)	13-13	Ivy Group champion at 10-4	0-1
1987	Fairfield (Mitch Buonaguro)	15-15	won Metro Atlantic Conference tournament	0-1
	Idaho St. (Jim Boutin)	15-15	won Big Sky Conference tournament	0-1
2000	Lamar University (Mike Deane)	15-15	won Southland Conference tournament	0-1
2011	Alabama St. (Lewis Jackson)	17-17	won Southwestern Conference tournament	0-1
2014	Mt. St. Mary's (Jamion Christian)	16-16	won the Northeast Conference tournament	0-1

...HAD A LOSING RECORD.

Year	Team (Coach)	Record	How It Qualified	Results
1955	Bradley (Bob Vanatta)	7-19	‡Independent	2-1, Regional 2d
	Oklahoma City (Doyle Parrack)	9-17	‡Independent	0-1
1961	George Washington (Bill Reinhart)	9-16	won Southern Conference tournament	0-1
1974	Texas (Leon Black)	12-14	Southwest Conference champion at 11-3	0-1
1978	Missouri (Norm Stewart)	14-15	won Big Eight Conference tournament	0-1
1985	Lehigh (Tom Schneider)	12-18	won East Coast Conference tournament	0-1
1986	Montana St. (Stu Starnier)	14-16	won Big Sky Conference tournament	0-1
1993	East Carolina (Eddie Payne)	13-16	won Colonial Conference tournament	0-1
1995	FIU (Bob Weltlich)	11-18	won Trans America Conference tournament	0-1
1996	San Jose St. (Stan Morrison)	13-16	won Big West Conference tournament	0-1
	UCF (Kirk Speraw)	11-18	won Trans America Conference tournament	0-1
1997	Jackson St. (Andy Stoglin)	14-15	won Southwestern Athletic Conference tournament	0-1
	Fairfield (Paul Cormier)	11-18	won Metro Atlantic Conference tournament	0-1
1998	Prairie View (Elwood Plummer)	13-16	won Southwestern Athletic Conference tournament	0-1
1999	Florida A&M (Mickey Clayton)	12-18	won Mid-Eastern Athletic Conference tournament	0-1
2002	Siena (Rob Lanier)	16-18	won Metro Atlantic Conference tournament	1-1
2003	UNC Asheville (Eddie Biedenbach)	14-16	won Big South Conference tournament	1-1
2004	Florida A&M (Mike Gillespie)	14-16	won Mid-Eastern Athletic Conference tournament	1-1
2005	Oakland (Greg Kampe)	12-18	won Mid-Continent Conference tournament	1-1
2008	Coppin St. (Fang Mitchell)	16-20	won Mid-Eastern Athletic Conference tournament	0-1
2012	Western Ky. (Ray Harper)	15-18	won Sun Belt Conference tournament	1-1
2013	Liberty (Dave Layer)	15-20	won Big South Conference tournament	0-1
2014	Cal Poly (Joe Callero)	13-19	won Big West Conference tournament	1-1
2015	Hampton (Edward Joyner Jr.)	16-17	won Mid-Eastern Athletic Conference tournament	1-1
2016	Holy Cross (Bill Carmody)	14-19	won the Patriot League tournament	1-1
2018	Texas Southern (Mike Davis)	15-19	won the Southwestern Conference tournament	1-1

‡District 5 committee restricted to District 5 independents (only two in the district) to fill out bracket; this rule was changed for the 1956 tournament.

...HAD A LOSING CONFERENCE RECORD AS OF AT-LARGE SELECTIONS.

Year	Team (Coach)	Record	Conference	Record	Finish	Results
1960	Southern California (Forrest Twogood)	16-10	AAWU	5-7	3d	0-1
1983	Alabama (Wimp Sanderson)	20-11	Southeastern	8-10	T8th	0-1
1984	Virginia (Terry Holland)	17-11	Atlantic Coast	6-8	T5th	4-1, T3d
1985	Boston College (Gary Williams)	18-10	Big East	7-9	6th	2-1
1986	Maryland (Lefty Driesell)	18-13	Atlantic Coast	6-8	6th	1-1
1987	LSU (Dale Brown)	21-14	Southeastern	8-10	T6th	3-1, RR
1988	Iowa St. (Johnny Orr)	20-11	Big Eight	6-8	5th	0-1
	Maryland (Bob Wade)	17-12	Atlantic Coast	6-8	5th	1-1
1989	Providence (Rick Barnes)	18-10	Big East	7-9	T5th	0-1
1990	Indiana (Bob Knight)	18-10	Big Ten	8-10	7th	0-1
	Virginia (Terry Holland)	19-11	Atlantic Coast	6-8	T5th	1-1
1991	Georgia Tech (Bobby Cremins)	16-12	Atlantic Coast	6-8	T5th	1-1
	Villanova (Rollie Massimino)	16-14	Big East	7-9	T7th	1-1
	Virginia (Jeff Jones)	21-11	Atlantic Coast	6-8	T5th	0-1
1992	Iowa St. (Johnny Orr)	20-12	Big Eight	5-9	T6th	1-1
	Wake Forest (Dave Odom)	17-11	Atlantic Coast	7-9	5th	0-1
1994	Seton Hall (P.J. Carlesimo)	17-12	Big East	8-10	7th	0-1
	Wisconsin (Stu Jackson)	17-10	Big Ten	8-10	7th	1-1

Year	Team (Coach)	Record	Conference	Record	Finish	Results
1995	Iowa St. (Tim Floyd)	22-10	Big Eight	6-8	5th	1-1
1996	Clemson (Rick Barnes)	18-10	Atlantic Coast	7-9	6th	0-1
1997	Virginia (Jeff Jones)	18-12	Atlantic Coast	7-9	6th	0-1
1998	Clemson (Rick Barnes)	18-13	Atlantic Coast	7-9	T4th	0-1
	Florida St. (Steve Robinson)	17-13	Atlantic Coast	6-10	T6th	1-1
1999	Purdue (Gene Keady)	19-12	Big Ten	7-9	7th	2-1
2001	Penn St. (Jerry Dunn)	19-11	Big Ten	7-9	T6th	2-1
2003	Alabama (Mark Gottfried)	17-11	Southeastern	7-9	4th	0-1
2005	Iowa (Steve Alford)	21-11	Big Ten	7-9	7th	0-1
	North Carolina St. (Herb Sendek)	19-13	Atlantic Coast	7-9	T6th	2-1
2007	Arkansas (Stan Heath)	21-13	Southeastern	7-9	T3d	0-1
2008	Arizona (Kevin O'Neill)	19-14	Pacific-10	8-10	7th	0-1
2009	Maryland (Gary Williams)	20-13	Atlantic Coast	7-9	T7th	1-1
2010	Georgia Tech (Paul Hewitt)	22-12	Atlantic Coast	7-9	T7th	1-1
2012	UConn (Jim Calhoun)	20-13	Big East	8-10	T9th	0-1
2013	Illinois (John Groce)	22-12	Big Ten	8-10	T7th	1-1
	Minnesota (Tubby Smith)	20-12	Big Ten	8-10	T7th	1-1
2014	Oklahoma St. (Travis Ford)	21-12	Big 12	8-10	8th	0-1
2015	Oklahoma St. (Travis Ford)	18-13	Big 12	8-10	T6th	0-1
	Texas (Rick Barnes)	20-13	Big 12	8-10	T6th	0-1
2017	Kansas St. (Bruce Weber)	21-14	Big 12	8-10	6th	1-1
2018	Alabama (Avery Johnson)	19-15	Southeastern	8-10	T9th	1-1
	Arizona St. (Bobby Hurley)	20-11	Pac-12	8-10	9th	0-1
	Oklahoma (Lon Kruger)	18-13	Big 12	8-10	T6th	0-1
	Syracuse (Jim Boeheim)	20-13	Atlantic Coast	8-10	T10th	3-1
	Texas (Shaka Smart)	19-14	Big 12	8-10	T6th	0-1

...MADE THE FIELD IN THEIR FIRST YEAR OF ELIGIBILITY IN DIVISION I (SINCE 1950).

Year	Team (Coach)	Record	How It Qualified	Results
1953	Seattle U. (Al Brightman)	26-3	At-Large Selection	2-1, Regional 3d
1955	Memphis (Eugene Lambert)	17-4	At-Large Selection	0-1
1956	Morehead St. (Robert Laughlin)	17-9	won Ohio Valley Conference tournament	2-1, Regional 3d
1962	Massachusetts (Matt Zunic)	15-8	won Yankee Conference tournament	0-1
1970	Long Beach St. (Jerry Tarkanian)	23-3	At-Large Selection	1-2 , Regional 4th
1972	*Louisiana (Beryl Shipley)	23-3	At-Large Selection	2-1, Regional 3d
2009	North Dakota St. (Saul Phillips)	26-6	won Summit League tournament	0-1
2017	Northern Ky. (John Brannen)	24-10	won Horizon League tournament	0-1

AT-LARGE SELECTIONS HISTORY

(Since 1985)

MOST LOSSES FOR AT-LARGE TEAMS

Teams	Year	Won	Lost	Pct.
Vanderbilt	2017	19	15	.559
Alabama	2018	19	15	.559
Villanova	1991	16	14	.533
Georgia	2001	16	14	.533
Kansas St.	1990	17	14	.548
Villanova	1990	18	14	.563
Arizona	2008	19	14	.576
Michigan St.	2011	19	14	.576
Penn St.	2011	19	14	.576
Southern California	2011	19	14	.576
Tennessee	2011	19	14	.576
Michigan St.	2017	19	14	.576
Marquette	2011	20	14	.588
LSU	1987	21	14	.600

FEWEST WINS FOR AT-LARGE TEAMS

Teams	Year	Won	Lost	Pct.
Villanova	1991	16	14	.533
Georgia	2001	16	14	.533
LSU	1988	16	13	.552
Kentucky	1985	16	12	.571
*DePaul	1986	16	12	.571
Georgia Tech	1987	16	12	.571
Notre Dame	1990	16	12	.571
Ohio St.	1990	16	12	.571
Georgia Tech	1991	16	12	.571
Maryland	1994	16	11	.593
Texas	1997	16	11	.593

LOWEST WINNING PERCENTAGE FOR AT-LARGE TEAMS

Teams	Year	Won	Lost	Pct.
Villanova	1991	16	14	.533
Georgia	2001	16	14	.533
Kansas St.	1990	17	14	.548
LSU	1988	16	13	.552
Vanderbilt	2017	19	15	.559
Alabama	2018	19	15	.559
Villanova	1990	18	14	.563
Michigan	1995	17	13	.567
Florida St.	1998	17	13	.567
Kentucky	1985	16	12	.571
*DePaul	1986	16	12	.571
Georgia Tech	1987	16	12	.571
Notre Dame	1990	16	12	.571
Ohio St.	1990	16	12	.571
Georgia Tech	1991	16	12	.571

FEWEST LOSSES FOR TEAMS NOT TO MAKE THE TOURNAMENT

Teams	Year	Won	Lost	Pct.
#UNLV	1992	26	2	.929
#Wichita St.	1983	25	3	.893
Utah St.	2004	25	3	.893
Col. of Charleston	1996	24	3	.889
SFA	2013	27	4	.871
Green Bay	1992	25	4	.862
Davidson	1996	25	4	.862
UC Irvine	2001	25	4	.862
Milwaukee	1993	23	4	.852
Coastal Caro.	2011	28	5	.848
Murray St.	2015	27	5	.844
Saint Mary's (CA)	2016	27	5	.844
Saint Mary's (CA)	2018	27	5	.844
Howard	1987	26	5	.839
SFA	2008	26	5	.839
Southern U.	1990	25	5	.833
Butler	2002	25	5	.833
#SMU	2016	25	5	.833
Ga. Southern	1985	24	5	.828
Holy Cross	1990	24	5	.828
Long Beach St.	2000	24	5	.828
Col. of Charleston	1995	23	5	.821
Boston U.	2004	23	5	.821

MOST WINS FOR TEAMS NOT TO MAKE THE TOURNAMENT

Teams	Year	Won	Lost	Pct.
Coastal Caro.	2011	28	5	.848
Saint Mary's (CA)	2018	28	5	.848
Coastal Caro.	2010	28	6	.824
SFA	2013	27	4	.871
Murray St.	2015	27	5	.844
Saint Mary's (CA)	2016	27	5	.844
Drexel	2012	27	6	.818
Oral Roberts	2012	27	6	.818
Southern Miss.	2014	27	6	.818
Toledo	2014	27	6	.818
Colorado St.	2015	27	6	.818
Illinois St.	2017	27	6	.818
Monmouth	2017	27	6	.818
Louisiana	2018	27	6	.818
Louisiana Tech	2014	27	7	.794
Monmouth	2016	27	7	.794
Vermont	2018	27	7	.794

*Record later vacated. #Ineligible for postseason play

YEARLY TOTALS

TOURNAMENT TREND TOTALS

Year	G	FG	FGA	FG%	3FG	3A	3FG%	FT	FTA	FT%	REB	AST	TO	BLK	ST	PF	PTS
1939	8	281						172	261	65.90						219	734
1940	8	268						131	239	54.81						215	667
1941	9	316						158	257	61.48						223	790
1942	9	321						152	234	64.96						214	794
1943	9	345						184	296	62.16						255	874
1944	9	349						133	248	53.63						207	831
1945	9	409						216	365	59.18						301	1,034
1946	10	363						257	425	60.47						370	983
1947	10	407						237	371	63.88						337	1,051
1948	10	427						272	412	66.02						369	1,126
1949	10	421						280	443	63.21						395	1,122
1950	10	492	1,428	34.45				318	520	61.15						436	1,302
1951	18	882	2,540	34.72				488	752	64.89						737	2,252
1952	20	931						613	939	65.28						928	2,475
1953	26	1,329						1,078	1,612	66.87						1,061	3,736
1954	28	1,321						1,140	1,639	69.55						1,086	3,782
1955	28	1,428						1,159	1,702	68.10						994	4,017
1956	29	1,626						1,215	1,817	66.87						1,102	4,467
1957	27	1,398						1,065	1,504	70.81						961	3,861
1958	28	1,432						1,029	1,475	69.76						1,057	3,893
1959	27	1,478						961	1,368	70.25						986	3,917
1960	29	1,627						1,017	1,470	69.18						1,038	4,271
1961	28	1,623						999	1,485	67.27						1,048	4,245
1962	29	1,632						989	1,422	69.55						1,073	4,253
1963	29	1,602	3,794	42.22				1,020	1,470	69.39	2,246					1,120	4,224
1964	29	1,723	4,032	42.73				969	1,410	68.72	2,347					1,081	4,415
1965	27	1,713	3,811	44.95				928	1,316	70.52	2,218					1,010	4,354
1966	26	1,582	3,658	43.25				886	1,214	72.98	2,100					915	4,050
1967	27	1,415	3,309	42.76				814	1,208	67.38	2,007					925	3,644
1968	27	1,610	3,650	44.11				891	1,321	67.45	2,137					1,005	4,111
1969	29	1,601	3,665	43.68				976	1,421	68.68	2,193					1,091	4,178
1970	29	1,986	4,423	44.90				1,037	1,486	69.78	2,562					1,138	5,009
1971	29	1,747	3,991	43.77				1,009	1,468	68.73	2,388					1,102	4,503
1972	29	1,684	3,810	44.20				1,013	1,456	69.57	2,275					1,066	4,381
1973	29	1,936	4,124	46.94				705	985	71.57	2,229					1,032	4,577
1974	29	1,848	4,037	45.78				716	1,005	71.24	2,114					1,071	4,412
1975	36	2,371	5,048	46.97				1,057	1,564	67.58	2,770					1,531	5,799
1976	32	1,972	4,235	46.56				883	1,304	67.71	2,360	836	1,144			1,312	4,827
1977	32	2,046	4,202	48.69				960	1,291	74.36	2,142	944	1,035	185	414	1,247	5,052
1978	32	1,986	3,979	49.91				877	1,249	70.22	2,032	993	1,000	181	426	1,261	4,849
1979	40	2,430	4,909	49.50				1,193	1,698	70.26	2,581	1,153	1,245	203	505	1,632	6,053
1980	48	2,752	5,658	48.64				1,523	2,156	70.64	3,137	1,360	1,567	260	567	2,004	7,027
1981	48	2,501	5,189	48.20				1,368	1,914	71.47	2,771	1,251	1,301	207	561	1,848	6,370
1982	47	2,398	4,867	49.27				1,365	1,963	69.54	2,568	1,134	1,333	247	543	1,853	6,161
1983	51	2,521	5,310	47.48				1,347	1,995	67.52	2,960	1,364	1,333	312	592	1,934	6,389
1984	52	2,744	5,635	48.70				1,415	2,066	68.49	3,166	1,557	1,402	279	626	2,000	6,905
1985	63	3,154	6,669	47.29				1,717	2,481	69.21	3,708	1,730	1,647	344	767	2,338	8,025
1986	63	3,607	7,485	48.19				1,794	2,566	69.91	4,018	1,837	1,645	303	703	2,392	9,008
1987	63	3,623	7,421	48.82	594	1,471	40.38	1,899	2,664	71.28	3,893	1,997	1,786	314	834	2,484	9,739
1988	63	3,622	7,590	47.72	632	1,711	36.94	1,866	2,633	70.87	3,983	2,061	1,757	306	803	2,364	9,742
1989	63	3,750	7,832	47.88	633	1,698	37.28	1,851	2,658	69.64	4,136	1,978	1,732	373	756	2,449	9,984
1990	63	3,534	7,838	45.09	650	1,894	34.32	1,828	2,602	70.25	4,374	1,908	1,860	375	895	2,429	9,546
1991	63	3,423	7,456	45.91	662	1,785	37.09	1,809	2,593	69.76	4,072	1,958	1,812	440	832	2,317	9,317
1992	63	3,407	7,466	45.63	679	1,943	34.95	1,955	2,682	72.89	4,435	1,947	1,824	408	861	2,387	9,448
1993	63	3,443	7,548	45.61	726	2,072	35.04	1,751	2,485	70.46	4,490	1,867	1,814	382	934	2,281	9,363
1994	64	3,309	7,695	43.00	808	2,363	34.19	1,861	2,681	69.41	4,803	1,871	1,881	419	975	2,367	9,287
1995	64	3,333	7,734	43.10	809	2,446	33.07	1,778	2,610	68.12	4,834	1,786	1,824	432	895	2,378	9,253
1996	63	3,232	7,458	43.34	812	2,320	35.00	1,638	2,412	67.91	4,621	1,891	1,830	421	948	2,229	8,914
1997	63	3,184	7,400	43.03	745	2,282	32.65	1,920	2,739	70.10	4,622	1,723	1,764	396	854	2,449	9,033
1998	63	3,308	7,566	43.72	774	2,294	33.74	1,711	2,420	70.70	4,616	1,811	1,724	427	883	2,186	9,101
1999	63	3,005	7,174	41.89	814	2,363	34.45	1,731	2,498	69.30	4,556	1,680	1,850	414	938	2,249	8,555

Year	G	FG	FGA	FG%	3FG	3A	3FG%	FT	FTA	FT%	REB	AST	TO	BLK	ST	PF	PTS
2000	63	3,052	7,212	42.32	804	2,411	33.35	1,590	2,325	68.39	4,546	1,706	1,753	424	820	2,216	8,498
2001	64	3,228	7,444	43.36	763	2,376	32.11	1,851	2,605	71.06	4,598	1,654	1,791	486	906	2,406	9,070
2002	64	3,310	7,572	43.71	848	2,371	35.77	1,977	2,725	72.55	4,673	1,867	1,725	456	867	2,467	9,445
2003	64	3,269	7,476	43.73	842	2,320	36.29	1,715	2,433	70.49	4,508	1,716	1,708	459	837	2,328	9,095
2004	64	3,138	7,223	43.44	839	2,430	34.53	1,830	2,564	71.37	4,436	1,738	1,618	360	830	2,340	8,945
2005	64	3,188	7,242	44.02	850	2,416	35.18	1,794	2,524	71.08	4,426	1,751	1,713	373	884	2,318	9,020
2006	64	3,070	7,125	43.09	818	2,426	33.72	1,770	2,449	72.27	4,420	1,684	1,617	474	823	2,241	8,728
2007	64	3,101	7,145	43.40	862	2,457	35.08	1,850	2,586	71.54	4,403	1,627	1,585	434	776	2,377	8,914
2008	64	3,193	7,222	44.21	844	2,431	34.72	1,764	2,524	69.89	4,446	1,671	1,620	443	813	2,346	8,994
2009	64	3,223	7,445	43.29	795	2,401	33.11	1,821	2,557	71.22	4,561	1,746	1,591	443	816	2,327	9,062
2010	64	3,085	7,213	42.77	836	2,437	34.30	1,785	2,568	69.51	4,487	1,642	1,535	455	833	2,314	8,791
2011	67	3,206	7,456	43.00	880	2,557	34.42	1,760	2,433	72.34	4,609	1,765	1,522	433	771	2,290	9,052
2012	67	3,179	7,444	42.71	797	2,412	33.04	1,751	2,481	70.58	4,636	1,615	1,583	523	796	2,266	8,806
2013	67	3,096	7,312	42.34	805	2,431	33.11	1,817	2,555	71.12	4,575	1,593	1,608	477	841	2,285	8,814
2014	67	3,225	7,291	44.23	781	2,326	33.58	1,933	2,657	72.76	4,420	1,639	1,382	442	728	2,313	9,164
2015	67	3,212	7,389	43.47	842	2,374	35.46	1,816	2,504	72.52	4,507	1,565	1,396	442	737	2,301	9,082
2016	67	3,438	7,670	44.82	918	2,681	34.24	1,834	2,525	72.63	4,608	1,669	1,518	489	808	2,408	9,628
2017	67	3,525	7,786	45.27	958	2,762	34.69	1,905	2,601	73.24	4,592	1,781	1,473	482	761	2,390	9,913
2018	67	3,356	7,772	43.18	974	2,973	32.76	1,773	2,520	70.36	4,761	1,680	1,571	435	770	2,412	9,459

TOURNAMENT TREND AVERAGES (PER TEAM, PER GAME)

Year	G	FG	FGA	FG%	3FG	3A	3FG%	FT	FTA	FT%	REB	AST	TO	BLK	ST	PF	PTS
1939	8	17.56						10.75	16.31	65.90						13.69	45.88
1940	8	16.75						8.19	14.94	54.81						13.44	41.69
1941	9	17.56						8.78	14.28	61.48						12.39	43.89
1942	9	17.83						8.44	13.00	64.96						11.89	44.11
1943	9	19.17						10.22	16.44	62.16						14.17	48.56
1944	9	19.39						7.39	13.78	53.63						11.50	46.17
1945	9	22.72						12.00	20.28	59.18						16.72	57.44
1946	10	18.15						12.85	21.25	60.47						18.50	49.15
1947	10	20.35						11.85	18.55	63.88						16.85	52.55
1948	10	21.35						13.60	20.60	66.02						18.45	56.30
1949	10	21.05						14.00	22.15	63.21						19.75	56.10
1950	10	24.60	71.40	34.45				15.90	26.00	61.15						21.80	65.10
1951	18	24.50	70.56	34.72				13.56	20.89	64.89						20.47	62.56
1952	20	23.28						15.33	23.48	65.28						23.20	61.88
1953	26	25.56						20.73	31.00	66.87						20.40	71.85
1954	28	23.59						20.36	29.27	69.55						19.39	67.54
1955	28	25.50						20.70	30.39	68.10						17.75	71.73
1956	29	28.03						20.95	31.33	66.87						19.00	77.02
1957	27	25.89						19.72	27.85	70.81						17.80	71.50
1958	28	25.57						18.38	26.34	69.76						18.88	69.52
1959	27	27.37						17.80	25.33	70.25						18.26	72.54
1960	29	28.05						17.53	25.34	69.18						17.90	73.64
1961	28	28.98						17.84	26.52	67.27						18.71	75.80
1962	29	28.14						17.05	24.52	69.55						18.50	73.33
1963	29	27.62	65.41	42.22				17.59	25.34	69.39	38.72					19.31	72.83
1964	29	29.71	69.52	42.73				16.71	24.31	68.72	40.47					18.64	76.12
1965	27	31.72	70.57	44.95				17.19	24.37	70.52	41.07					18.70	80.63
1966	26	30.42	70.35	43.25				17.04	23.35	72.98	40.38					17.60	77.88
1967	27	26.20	61.28	42.76				15.07	22.37	67.38	37.17					17.13	67.48
1968	27	29.81	67.59	44.11				16.50	24.46	67.45	39.57					18.61	76.13
1969	29	27.60	63.19	43.68				16.83	24.50	68.68	37.81					18.81	72.03
1970	29	34.24	76.26	44.90				17.88	25.62	69.78	44.17					19.62	86.36
1971	29	30.12	68.81	43.77				17.40	25.31	68.73	41.17					19.00	77.64
1972	29	29.03	65.69	44.20				17.47	25.10	69.57	39.22					18.38	75.53
1973	29	33.38	71.10	46.94				12.16	16.98	71.57	38.43					17.79	78.91
1974	29	31.86	69.60	45.78				12.34	17.33	71.24	36.45					18.47	76.07
1975	36	32.93	70.11	46.97				14.68	21.72	67.58	38.47					21.26	80.54
1976	32	30.81	66.17	46.56				13.80	20.38	67.71	36.88	13.06	17.88			20.50	75.42
1977	32	31.97	65.66	48.69				15.00	20.17	74.36	33.47	14.75	16.17	2.89	6.47	19.48	78.94
1978	32	31.03	62.17	49.91				13.70	19.52	70.22	31.75	15.52	15.63	2.83	6.66	19.70	75.77
1979	40	30.38	61.36	49.50				14.91	21.23	70.26	32.26	14.41	15.56	2.54	6.31	20.40	75.66
1980	48	28.67	58.94	48.64				15.86	22.46	70.64	32.68	14.17	16.32	2.71	5.91	20.88	73.20
1981	48	26.05	54.05	48.20				14.25	19.94	71.47	28.86	13.03	13.55	2.16	5.84	19.25	66.35

Year	G	FG	FGA	FG%	3FG	3A	3FG%	FT	FTA	FT%	REB	AST	TO	BLK	ST	PF	PTS
1982	47	25.51	51.78	49.27				14.52	20.88	69.54	27.32	12.06	14.18	2.63	5.78	19.71	65.54
1983	51	24.72	52.06	47.48				13.21	19.56	67.52	29.02	13.37	13.07	3.06	5.80	18.96	62.64
1984	52	26.38	54.18	48.70				13.61	19.87	68.49	30.44	14.97	13.48	2.68	6.02	19.23	66.39
1985	63	25.03	52.93	47.29				13.63	19.69	69.21	29.43	13.73	13.07	2.73	6.09	18.56	63.69
1986	63	28.63	59.40	48.19				14.24	20.37	69.91	31.89	14.58	13.06	2.40	5.58	18.98	71.49
1987	63	28.75	58.90	48.82	4.71	11.67	40.38	15.07	21.14	71.28	30.90	15.85	14.17	2.49	6.62	19.71	77.29
1988	63	28.75	60.24	47.72	5.02	13.58	36.94	14.81	20.90	70.87	31.61	16.36	13.94	2.43	6.37	18.76	77.32
1989	63	29.76	62.16	47.88	5.02	13.48	37.28	14.69	21.10	69.64	32.83	15.70	13.75	2.96	6.00	19.44	79.24
1990	63	28.05	62.21	45.09	5.16	15.03	34.32	14.51	20.65	70.25	34.71	15.14	14.76	2.98	7.10	19.28	75.76
1991	63	27.17	59.17	45.91	5.25	14.17	37.09	14.36	20.58	69.76	32.32	15.54	14.38	3.49	6.60	18.39	73.94
1992	63	27.04	59.25	45.63	5.39	15.42	34.95	15.52	21.29	72.89	35.20	15.45	14.48	3.24	6.83	18.94	74.98
1993	63	27.33	59.90	45.61	5.76	16.44	35.04	13.90	19.72	70.46	35.63	14.82	14.40	3.03	7.41	18.10	74.31
1994	64	25.85	60.12	43.00	6.31	18.46	34.19	14.54	20.95	69.41	37.52	14.62	14.70	3.27	7.62	18.49	72.55
1995	64	26.04	60.42	43.10	6.32	19.11	33.07	13.89	20.39	68.12	37.77	13.95	14.25	3.38	6.99	18.58	72.29
1996	63	25.65	59.19	43.34	6.44	18.41	35.00	13.00	19.14	67.91	36.67	15.01	14.52	3.34	7.52	17.69	70.75
1997	63	25.27	58.73	43.03	5.91	18.11	32.65	15.24	21.74	70.10	36.68	13.67	14.00	3.14	6.78	19.44	71.69
1998	63	26.25	60.05	43.72	6.14	18.21	33.74	13.58	19.21	70.70	36.63	14.37	13.68	3.39	7.01	17.35	72.23
1999	63	23.85	56.94	41.89	6.46	18.75	34.45	13.74	19.83	69.30	36.16	13.33	14.68	3.29	7.44	17.85	67.90
2000	63	24.22	57.24	42.32	6.38	19.13	33.35	12.62	18.45	68.39	36.08	13.54	13.91	3.37	6.51	17.59	67.44
2001	64	25.22	58.16	43.36	5.96	18.56	32.11	14.46	20.35	71.06	35.92	12.92	13.99	3.80	7.08	18.80	70.86
2002	64	25.86	59.16	43.71	6.63	18.52	35.77	15.45	21.29	72.55	36.51	14.59	13.48	3.56	6.77	19.27	73.79
2003	64	25.54	58.41	43.73	6.58	18.13	36.29	13.40	19.01	70.49	35.22	13.41	13.34	3.59	6.54	18.19	71.05
2004	64	24.52	56.43	43.44	6.55	18.98	34.53	14.30	20.03	71.37	34.66	13.58	12.64	2.81	6.48	18.28	69.88
2005	64	24.91	56.58	44.02	6.64	18.88	35.18	14.02	19.72	71.08	34.58	13.68	13.38	2.91	6.91	18.11	70.47
2006	64	23.98	55.66	43.09	6.39	18.95	33.72	13.83	19.13	72.27	34.53	13.16	12.63	3.70	6.43	17.51	68.19
2007	64	24.23	55.82	43.40	6.73	19.20	35.08	14.45	20.20	71.54	34.40	12.71	12.38	3.39	6.06	18.57	69.64
2008	64	24.95	56.42	44.21	6.59	18.99	34.72	13.78	19.72	69.89	34.73	13.05	12.66	3.46	6.35	18.33	70.27
2009	64	25.18	58.16	43.29	6.21	18.76	33.11	14.23	19.98	71.22	35.63	13.64	12.43	3.46	6.38	18.18	70.80
2010	64	24.10	56.35	42.77	6.53	19.04	34.30	13.95	20.06	69.51	35.05	12.83	11.99	3.55	6.51	18.08	68.68
2011	67	23.93	55.64	43.00	6.57	19.08	34.42	13.13	18.16	72.34	34.40	13.17	11.36	3.23	5.75	17.09	67.55
2012	67	23.72	55.55	42.71	5.95	18.00	33.04	13.07	18.51	70.58	34.60	12.05	11.81	3.90	5.94	16.91	65.72
2013	67	23.10	54.57	42.34	6.01	18.14	33.11	13.56	19.07	71.12	34.14	11.89	12.00	3.56	6.28	17.05	65.78
2014	67	24.07	54.41	44.23	5.83	17.36	33.58	14.43	19.83	72.76	32.99	12.23	10.31	3.30	5.43	17.26	68.39
2015	67	23.97	55.14	43.47	6.28	17.72	35.46	13.55	18.69	72.52	33.63	11.68	10.41	3.29	5.50	17.17	67.77
2016	67	25.66	57.24	44.82	6.85	20.01	34.24	13.69	18.84	72.63	34.39	12.46	11.33	3.65	6.03	17.97	71.85
2017	67	26.31	58.10	45.27	7.15	20.61	34.69	14.22	19.41	73.24	34.27	13.29	10.99	3.60	5.58	17.83	73.98
2018	67	24.04	58.00	43.17	7.27	22.19	32.76	13.23	18.80	70.37	35.53	12.54	11.72	3.25	5.75	18.00	70.59

BY THE NUMBERS

(Year-by-year numbers: AA, Teams in Division I men's basketball. BB, Number of automatic qualifiers for the NCAA tournament. CC, Teams entered into the NCAA tournament. DD, Tournament games played. EE, Overtime tournament games. FF, One-point wins in tournament play. GG, Two-point wins in tournament play. HH, Three-point wins in tournament play. JJ, Close games [overtime games plus any regulation games won by three points or fewer]. KK, number of times 100 points scored in a game.)

Year	AA	BB	CC	DD	EE	FF	GG	HH	JJ	KK
1939			8	8	0	0	1	0	1	0
1940			8	8	1	2	0	0	3	0
1941			8	9	0	3	0	0	3	0
1942			8	9	0	0	3	0	3	0
1943			8	9	0	0	1	1	2	0
1944			8	9	1	0	1	0	1	0
1945			8	9	1	0	0	2	3	0
1946			8	10	1	0	0	2	2	0
1947			8	10	0	2	2	0	4	0
1948	160		8	10	0	0	1	0	1	0
1949	148		8	10	0	1	0	0	1	0
1950	145		8	10	0	2	1	1	4	0
1951	153	10	16	18	0	0	2	0	2	0
1952	156	10	16	20	0	0	2	2	4	0
1953	158	14	22	26	0	1	3	0	4	0
1954	160	15	24	28	3	2	5	0	7	0
1955	162	15	24	28	0	3	2	1	6	1
1956	166	17	25	29	2	2	4	0	6	1
1957	167	16	23	27	3	3	1	0	6	0
1958	173	16	24	28	2	1	1	1	4	0
1959	174	16	23	27	0	3	1	1	5	1

Year	AA	BB	CC	DD	EE	FF	GG	HH	JJ	KK
1960	175	14	25	29	1	1	1	1	3	3
1961	173	15	24	28	2	1	4	0	7	2
1962	178	15	25	29	4	2	5	1	11	0
1963	178	15	25	29	3	2	1	2	6	1
1964	179	15	25	29	0	0	3	0	3	4
1965	182	15	23	27	2	2	4	0	8	8
1966	182	14	22	26	2	2	3	1	6	2
1967	185	15	23	27	3	3	4	0	9	1
1968	189	14	23	27	1	2	1	0	3	4
1969	193	15	25	29	2	2	5	3	11	1
1970	196	15	25	29	0	2	0	1	3	13
1971	203	15	25	29	3	2	4	4	11	6
1972	210	16	25	29	1	0	2	0	3	4
1973	216	16	25	29	1	3	1	1	6	5
1974	233	16	25	29	4	1	1	5	9	5
1975	235	20	32	36	6	2	3	3	13	2
1976	235	21	32	32	4	3	2	0	8	4
1977	245	21	32	32	2	3	2	1	8	3
1978	254	21	32	32	4	5	2	4	12	2
1979	257	23	40	40	2	1	6	3	11	1
1980	261	23	48	48	5	3	2	4	12	0
1981	264	26	48	48	2	6	5	3	14	1
1982	273	28	48	47	2	7	3	2	13	1
1983	274	28	52	51	2	5	7	4	17	0
1984	276	29	53	52	3	7	9	2	18	1
1985	282	29	64	63	3	5	9	5	19	0
1986	283	29	64	63	5	2	7	2	15	1
1987	290	28	64	63	5	6	4	5	17	7
1988	290	30	64	63	2	1	0	9	12	10
1989	293	30	64	63	3	4	3	4	13	9
1990	292	30	64	63	5	7	10	6	24	9
1991	295	29	64	63	4	1	3	5	11	4
1992	298	30	64	63	4	2	4	2	11	7
1993	298	30	64	63	4	0	3	6	10	4
1994	301	30	64	63	3	0	2	3	8	5
1995	302	29	64	63	7	3	4	2	14	3
1996	305	30	64	63	2	2	5	3	10	3
1997	305	30	64	63	7	4	0	4	14	2
1998	306	30	64	63	5	7	4	5	19	1
1999	310	30	64	63	3	3	3	3	12	1
2000	318	29	64	63	5	3	3	3	11	1
2001	318	31	65	64	2	3	4	4	12	1
2002	321	31	65	64	4	2	3	1	9	3
2003	325	31	65	64	5	6	5	5	18	2
2004	326	31	65	64	2	4	5	7	18	3
2005	326	31	65	64	5	4	2	2	11	2
2006	326	31	65	64	6	3	3	4	13	0
2007	325	31	65	64	5	3	4	4	16	3
2008	328	31	65	64	6	3	3	2	11	3
2009	330	31	65	64	2	2	6	1	9	4
2010	334	31	65	64	5	4	7	6	19	2
2011	335	31	68	67	5	5	8	4	20	1
2012	338	31	68	67	1	3	3	8	15	1
2013	345	31	68	67	1	2	5	3	10	0
2014	345	32	68	67	7	3	8	3	18	0
2015	345	32	68	67	3	5	3	5	13	0
2016	346	32	68	67	2	2	3	4	10	2
2017	347	32	68	67	1	6	4	4	15	3
2018	351	32	68	67	3	3	4	4	14	1

CONFERENCE WON-LOST RECORDS

USING CURRENT CONFERENCE MEMBERSHIP

NOTE: This chart is based on on-the-court records that are not affected by later action such as vacating.

Conference	Teams	App.	Won	Lost	Pct.	CH	2d	3d	4th	FF	RR
America East	5	15	4	15	.176	0	0	0	0	0	0
American Athletic	12	198	244	202	.549	6	5	10	3	24	21
Atlantic 10	14	151	128	160	.445	1	2	5	1	9	12
Atlantic Coast	15	388	624	386	.619	17	15	25	6	63	47
Atlantic Sun	4	10	7	10	.438	0	1	0	0	1	0
Big 12	10	253	337	261	.561	5	12	14	7	38	37
Big East	10	248	295	253	.536	5	9	8	1	23	28
Big Sky	11	54	17	58	.230	0	0	0	0	0	1
Big South	6	22	4	22	.125	0	0	0	0	0	0
Big Ten	14	302	461	298	.606	11	16	24	4	55	30
Big West	8	27	13	28	.325	0	0	0	0	0	3
Colonial	8	39	10	39	.208	0	0	0	0	0	0
Conference USA	14	113	65	115	.360	1	0	1	1	3	4
Horizon	9	28	11	28	.271	0	0	0	0	0	0
Ivy	8	75	43	85	.339	0	2	1	1	4	9
Metro Atlantic	10	49	17	51	.254	0	0	0	0	0	4
Mid-American	12	73	31	77	.283	0	0	0	0	0	2
Mid-Eastern	10	37	6	37	.143	0	0	0	0	0	0
Missouri Valley	10	66	54	65	.485	1	3	2	0	6	3
Mountain West	11	120	74	128	.364	2	0	3	0	5	9
Northeast	7	30	4	30	.121	0	0	0	0	0	0
Ohio Valley	10	53	11	55	.169	0	0	0	0	0	0
Pac-12	12	250	339	252	.577	16	6	12	7	41	35
Patriot	9	55	21	57	.273	1	0	1	0	2	5
Southeastern	14	278	370	277	.575	11	6	16	2	35	40
Southern	9	43	10	45	.185	0	0	0	0	0	1
Southland	10	28	10	28	.270	0	0	0	0	0	0
Southwestern	9	38	6	38	.119	0	0	0	0	0	0
Summit	3	13	3	13	.188	0	0	0	0	0	1
Sun Belt	12	49	9	50	.155	0	0	0	0	0	0
West Coast	10	119	98	124	.438	2	1	1	1	5	17
Western Athletic	3	36	20	40	.339	0	1	1	0	2	0
Others	14	33	23	42	.354	1	1	0	2	4	7
Totals	323	3,293	3,369	3,369	0.500	80	80	124	36	320	316

Notes: Third-place games were played from 1946 through 1981. Results from the other years are treated as third-place ties. The "Teams" column represents the number of teams in that conference that have appeared in the NCAA tournament.

App.-Appearances; Pct.-Winning percentage; CH-Champion; 2d-Second place; 3d-Third place; 4th-Fourth place; FF-Final Four appearances; RR-Regional Runner-up.

CURRENT CONFERENCE BREAKDOWN

AMERICA EAST

Team	App.	Won	Lost	Pct.	CH	2d	3d	4th	FF	RR
Albany (NY)	5	1	5	.167	0	0	0	0	0	0
Binghamton	1	0	1	.000	0	0	0	0	0	0
Hartford	0	0	0	.000	0	0	0	0	0	0
Maine	0	0	0	.000	0	0	0	0	0	0
New Hampshire	0	0	0	.000	0	0	0	0	0	0
Stony Brook	1	0	1	.000	0	0	0	0	0	0
UMass Lowell	0	0	0	.000	0	0	0	0	0	0
UMBC	2	1	2	.333	0	0	0	0	0	0
Vermont	6	2	6	.250	0	0	0	0	0	0
Totals	15	4	15	.211	0	0	0	0	0	0

AMERICAN ATHLETIC

Team	App.	Won	Lost	Pct.	CH	2d	3d	4th	FF	RR
Cincinnati	32	46	31	.597	2	1	3	0	6	2
East Carolina	2	0	2	.000	0	0	0	0	0	0
Houston	20	27	25	.519	0	2	2	1	5	0
Memphis*	26	34	26	.567	0	2	1	0	3	3
SMU	12	10	14	.417	0	0	0	1	1	1
South Fla.	3	2	3	.400	0	0	0	0	0	0
Temple	32	33	32	.508	0	0	2	0	2	6
Tulane	3	3	3	.500	0	0	0	0	0	0
Tulsa	16	12	16	.429	0	0	0	0	0	1
UCF	4	0	4	.000	0	0	0	0	0	0
UConn*	33	59	30	.663	4	0	1	0	5	6
Wichita St.	15	18	16	.529	0	0	1	1	2	2
Totals	198	244	202	.547	6	5	10	3	24	21

ATLANTIC COAST

Team	App.	Won	Lost	Pct.	CH	2d	3d	4th	FF	RR
Boston College	18	22	19	.537	0	0	0	0	0	0
Clemson*	12	11	12	.478	0	0	0	0	0	1
Duke	42	111	37	.750	5	6	5	0	16	5
Florida St.	16	19	16	.543	0	1	0	0	1	2
Georgia Tech	16	23	16	.590	0	1	1	0	2	2
Louisville*	42	76	43	.639	3	0	5	2	10	4
Miami (FL)	10	8	10	.444	0	0	0	0	0	0
NC State*	27	37	26	.587	2	0	1	0	3	3
North Carolina	49	124	46	.729	6	5	7	2	20	8
Notre Dame	36	38	40	.487	0	0	0	1	1	6
Pittsburgh	26	24	27	.471	0	0	1	0	1	2
Syracuse*	39	68	39	.636	1	2	2	1	6	4
Virginia	22	29	22	.569	0	0	2	0	2	4
Virginia Tech	10	6	10	.375	0	0	0	0	0	1
Wake Forest	23	28	23	.549	0	0	1	0	1	5
Totals	388	624	386	.618	17	15	25	6	63	47

ATLANTIC SUN

Team	App.	Won	Lost	Pct.	CH	2d	3d	4th	FF	RR
FGCU	3	3	3	.500	0	0	0	0	0	0
Jacksonville	5	4	5	.444	0	1	0	0	1	0
Kennesaw St.	0	0	0	.000	0	0	0	0	0	0
Lipscomb	1	0	1	.000	0	0	0	0	0	0
NJIT	0	0	0	.000	0	0	0	0	0	0
North Florida	1	0	1	.000	0	0	0	0	0	0
S.C. Upstate	0	0	0	.000	0	0	0	0	0	0
Stetson	0	0	0	.000	0	0	0	0	0	0
Totals	10	7	10	.412	0	1	0	0	1	0

ATLANTIC 10

Team	App.	Won	Lost	Pct.	CH	2d	3d	4th	FF	RR
Davidson	14	8	15	.348	0	0	0	0	0	3
Dayton	18	19	20	.487	0	1	0	0	1	2
Duquesne	5	4	5	.444	0	0	1	0	1	1
Fordham	4	2	4	.333	0	0	0	0	0	0
George Mason	6	5	6	.455	0	0	1	0	1	0
George Washington	11	4	11	.267	0	0	0	0	0	0
La Salle	12	14	11	.560	1	1	0	0	2	0
Massachusetts*	9	11	9	.550	0	0	1	0	1	1
Rhode Island	10	8	10	.444	0	0	0	0	0	1
Richmond	9	8	9	.471	0	0	0	0	0	0
Saint Joseph's*	21	19	25	.432	0	0	1	0	1	3
Saint Louis	9	6	10	.375	0	0	0	0	0	1
St. Bonaventure	7	7	9	.438	0	0	0	1	1	0
VCU	16	13	16	.448	0	0	1	0	1	0
Totals	151	128	160	.444	1	2	5	1	9	12

BIG EAST

Team	App.	Won	Lost	Pct.	CH	2d	3d	4th	FF	RR
Butler	16	24	16	.600	0	2	0	0	2	0
Creighton	21	12	22	.353	0	0	0	0	0	1
DePaul*	22	21	25	.457	0	0	2	0	2	1
Georgetown	30	47	29	.618	1	3	1	0	5	4
Marquette	32	41	33	.554	1	1	1	0	3	4
Providence	20	15	21	.417	0	0	1	1	2	2
Seton Hall	12	16	12	.571	0	1	0	0	1	1
St. John's (NY)*	29	27	31	.466	0	1	1	0	2	4
Villanova*	38	64	36	.640	3	1	2	0	6	8
Xavier	28	28	28	.500	0	0	0	0	0	3
Totals	248	295	253	.538	5	9	8	1	23	28

BIG SKY

Team	App.	Won	Lost	Pct.	CH	2d	3d	4th	FF	RR
Eastern Wash.	2	0	2	.000	0	0	0	0	0	0
Idaho	4	1	4	.200	0	0	0	0	0	0
Idaho St.	11	8	13	.381	0	0	0	0	0	1
Montana	11	2	12	.143	0	0	0	0	0	0
Montana St.	3	0	3	.000	0	0	0	0	0	0
North Dakota	1	0	1	.000	0	0	0	0	0	0
Northern Ariz.	2	0	2	.000	0	0	0	0	0	0
Northern Colo.*	1	0	1	.000	0	0	0	0	0	0
Portland St.	2	0	2	.000	0	0	0	0	0	0
Sacramento St.	0	0	0	.000	0	0	0	0	0	0
Southern Utah	1	0	1	.000	0	0	0	0	0	0
Weber St.	16	6	17	.261	0	0	0	0	0	0
Totals	54	17	58	.227	0	0	0	0	0	1

BIG SOUTH

Team	App.	Won	Lost	Pct.	CH	2d	3d	4th	FF	RR
Campbell	1	0	1	.000	0	0	0	0	0	0
Charleston So.	1	0	1	.000	0	0	0	0	0	0
Gardner-Webb	0	0	0	.000	0	0	0	0	0	0
High Point	0	0	0	.000	0	0	0	0	0	0
Liberty	3	0	3	.000	0	0	0	0	0	0
Longwood	0	0	0	.000	0	0	0	0	0	0
Presbyterian	0	0	0	.000	0	0	0	0	0	0
Radford	3	1	3	.250	0	0	0	0	0	0
UNC Asheville	4	2	4	.333	0	0	0	0	0	0
Winthrop	10	1	10	.091	0	0	0	0	0	0
Totals	22	4	22	.154	0	0	0	0	0	0

COLONIAL

Team	App.	Won	Lost	Pct.	CH	2d	3d	4th	FF	RR
Col. of Charleston	5	1	5	.167	0	0	0	0	0	0
Delaware	5	0	5	.000	0	0	0	0	0	0
Drexel	4	1	4	.200	0	0	0	0	0	0
Elon	0	0	0	.000	0	0	0	0	0	0
Hofstra	4	0	4	.000	0	0	0	0	0	0
James Madison	5	4	5	.444	0	0	0	0	0	0
Northeastern	8	3	8	.273	0	0	0	0	0	0
Towson	2	0	2	.000	0	0	0	0	0	0
UNCW	6	1	6	.143	0	0	0	0	0	0
William & Mary	0	0	0	.000	0	0	0	0	0	0
Totals	39	10	39	.204	0	0	0	0	0	0

BIG TEN

Team	App.	Won	Lost	Pct.	CH	2d	3d	4th	FF	RR
Illinois	30	40	31	.563	0	1	4	0	5	4
Indiana	39	66	34	.660	5	1	2	0	8	3
Iowa	25	29	27	.518	0	1	0	2	3	1
Maryland*	27	41	26	.612	1	0	1	0	2	2
Michigan*	28	59	27	.686	1	6	1	0	8	6
Michigan St.	32	65	31	.677	2	1	5	1	9	4
Minnesota*	13	13	13	.500	0	0	1	0	1	1
Nebraska	7	0	7	.000	0	0	0	0	0	0
Northwestern	1	1	1	.500	0	0	0	0	0	0
Ohio St.*	32	56	31	.644	1	4	6	0	11	4
Penn St.	9	9	11	.450	0	0	1	0	1	1
Purdue*	30	39	30	.565	0	1	1	0	2	2
Rutgers	6	5	7	.417	0	0	0	1	1	0
Wisconsin	23	38	22	.633	1	1	2	0	4	2
Totals	302	461	298	.607	11	16	24	4	55	30

CONFERENCE USA

Team	App.	Won	Lost	Pct.	CH	2d	3d	4th	FF	RR
Charlotte	11	7	12	.368	0	0	0	1	1	0
FIU	1	0	1	.000	0	0	0	0	0	0
Fla. Atlantic	1	0	1	.000	0	0	0	0	0	0
Louisiana Tech	5	4	5	.444	0	0	0	0	0	0
Marshall*	6	1	6	.143	0	0	0	0	0	0
Middle Tenn.	9	4	9	.308	0	0	0	0	0	0
North Texas	3	0	3	.000	0	0	0	0	0	0
Old Dominion	11	3	11	.214	0	0	0	0	0	0
Rice	4	2	5	.286	0	0	0	0	0	2
Southern Miss.	3	0	3	.000	0	0	0	0	0	0
UAB	15	10	15	.400	0	0	0	0	0	1
UTEP	17	14	16	.467	1	0	0	0	1	0
UTSA	4	1	4	.200	0	0	0	0	0	0
Western Ky.*	23	19	24	.442	0	0	1	0	1	1
Totals	113	65	115	.361	1	0	1	1	3	4

BIG 12

Team	App.	Won	Lost	Pct.	CH	2d	3d	4th	FF	RR
Baylor	11	13	13	.500	0	1	0	1	2	2
Iowa St.	19	19	19	.500	0	0	1	0	1	1
Kansas	47	107	46	.699	3	6	4	2	15	9
Kansas St.	30	37	34	.521	0	1	0	3	4	9
Oklahoma	31	41	31	.569	0	2	3	0	5	4
Oklahoma St.	28	38	27	.585	2	1	2	1	6	5
TCU	8	5	8	.385	0	0	0	0	0	1
Texas	34	35	37	.486	0	0	3	0	3	4
Texas Tech*	16	11	17	.393	0	0	0	0	0	1
West Virginia	29	31	29	.517	0	1	1	0	2	1
Totals	253	337	261	.564	5	12	14	7	38	37

HORIZON

Team	App.	Won	Lost	Pct.	CH	2d	3d	4th	FF	RR
Cleveland St.	2	3	2	.600	0	0	0	0	0	0
Detroit Mercy	6	3	6	.333	0	0	0	0	0	0
Green Bay	5	1	5	.167	0	0	0	0	0	0
Ill.-Chicago	3	0	3	.000	0	0	0	0	0	0
IUPUI	1	0	1	.000	0	0	0	0	0	0
Milwaukee	4	3	4	.429	0	0	0	0	0	0
Northern Ky.	1	0	1	.000	0	0	0	0	0	0
Oakland	3	1	3	.250	0	0	0	0	0	0
Wright St.	3	0	3	.000	0	0	0	0	0	0
Youngstown St.	0	0	0	.000	0	0	0	0	0	0
Totals	28	11	28	.282	0	0	0	0	0	0

BIG WEST

Team	App.	Won	Lost	Pct.	CH	2d	3d	4th	FF	RR
Cal Poly	1	1	1	.500	0	0	0	0	0	0
Cal St. Fullerton	3	2	3	.400	0	0	0	0	0	1
CSUN	2	0	2	.000	0	0	0	0	0	0
Hawaii	5	1	5	.167	0	0	0	0	0	0
Long Beach St.*	9	7	10	.412	0	0	0	0	0	2
UC Davis	1	1	1	.500	0	0	0	0	0	0
UC Irvine	1	0	1	.000	0	0	0	0	0	0
UC Riverside	0	0	0	.000	0	0	0	0	0	0
UC Santa Barbara	5	1	5	.167	0	0	0	0	0	0
Totals	27	13	28	.317	0	0	0	0	0	3

IVY

Team	App.	Won	Lost	Pct.	CH	2d	3d	4th	FF	RR
Brown	2	0	2	.000	0	0	0	0	0	1
Columbia	3	2	4	.333	0	0	0	0	0	1
Cornell	5	2	6	.250	0	0	0	0	0	0
Dartmouth	7	10	7	.588	0	2	0	0	2	3
Harvard	5	2	6	.250	0	0	0	0	0	1
Penn	24	13	26	.333	0	0	0	1	1	2
Princeton	25	13	29	.310	0	0	1	0	1	0
Yale	4	1	5	.167	0	0	0	0	0	1
Totals	75	43	85	.336	0	2	1	1	4	9

METRO ATLANTIC

Team	App.	Won	Lost	Pct.	CH	2d	3d	4th	FF	RR
Canisius	4	6	4	.600	0	0	0	0	0	2
Fairfield	3	0	3	.000	0	0	0	0	0	0
Iona*	13	1	13	.071	0	0	0	0	0	0
Manhattan	8	3	9	.250	0	0	0	0	0	0
Marist	2	0	2	.000	0	0	0	0	0	0
Monmouth	4	1	4	.200	0	0	0	0	0	0
Niagara	3	2	4	.333	0	0	0	0	0	0
Quinnipiac	0	0	0	.000	0	0	0	0	0	0
Rider	3	0	3	.000	0	0	0	0	0	0
Saint Peter's	3	0	3	.000	0	0	0	0	0	0
Siena	6	4	6	.400	0	0	0	0	0	0
Totals	49	17	51	.250	0	0	0	0	0	2

MID-AMERICAN

Team	App.	Won	Lost	Pct.	CH	2d	3d	4th	FF	RR
Akron	4	0	4	.000	0	0	0	0	0	0
Ball St.	7	3	7	.300	0	0	0	0	0	0
Bowling Green	4	1	5	.167	0	0	0	0	0	0
Buffalo	3	1	3	.250	0	0	0	0	0	0
Central Mich.	4	3	4	.429	0	0	0	0	0	0
Eastern Mich.	4	3	4	.429	0	0	0	0	0	0
Kent St.	6	4	6	.400	0	0	0	0	0	1
Miami (OH)	17	6	19	.240	0	0	0	0	0	0
Northern Ill.	3	0	3	.000	0	0	0	0	0	0
Ohio	13	7	14	.333	0	0	0	0	0	1
Toledo	4	1	4	.200	0	0	0	0	0	0
Western Mich.	4	2	4	.333	0	0	0	0	0	0
Totals	73	31	77	.287	0	0	0	0	0	2

MID-EASTERN

Team	App.	Won	Lost	Pct.	CH	2d	3d	4th	FF	RR
Bethune-Cookman	0	0	0	.000	0	0	0	0	0	0
Coppin St.	4	1	4	.200	0	0	0	0	0	0
Delaware St.	1	0	1	.000	0	0	0	0	0	0
Florida A&M	3	1	3	.250	0	0	0	0	0	0
Hampton	6	2	6	.250	0	0	0	0	0	0
Howard	2	0	2	.000	0	0	0	0	0	0
Morgan St.	2	0	2	.000	0	0	0	0	0	0
Norfolk St.	1	1	1	.500	0	0	0	0	0	0
N.C. A&T	10	1	10	.091	0	0	0	0	0	0
N.C. Central	3	0	3	.000	0	0	0	0	0	0
Savannah St.	0	0	0	.000	0	0	0	0	0	0
South Carolina St.	5	0	5	.000	0	0	0	0	0	0
UMES	0	0	0	.000	0	0	0	0	0	0
Totals	37	6	37	.140	0	0	0	0	0	0

MISSOURI VALLEY

Team	App.	Won	Lost	Pct.	CH	2d	3d	4th	FF	RR
Bradley	8	11	8	.579	0	2	0	0	2	1
Drake	4	5	4	.556	0	0	1	0	1	2
Evansville	5	1	5	.167	0	0	0	0	0	0
Illinois St.	6	3	6	.333	0	0	0	0	0	0
Indiana St.	4	5	4	.556	0	1	0	0	1	0
Loyola Chicago	6	13	5	.722	1	0	1	0	2	0
Missouri St.	6	3	6	.333	0	0	0	0	0	0
Southern Ill.	10	6	10	.375	0	0	0	0	0	0
UNI	8	5	8	.385	0	0	0	0	0	0
Valparaiso	9	2	9	.182	0	0	0	0	0	0
Totals	66	54	65	.454	1	3	2	0	6	3

MOUNTAIN WEST

Team	App.	Won	Lost	Pct.	CH	2d	3d	4th	FF	RR
Air Force	4	0	4	.000	0	0	0	0	0	0
Boise St.	7	0	7	.000	0	0	0	0	0	0
Colorado St.	10	4	11	.267	0	0	0	0	0	1
Fresno St.*	6	2	6	.250	0	0	0	0	0	0
Nevada	8	6	8	.429	0	0	0	0	0	0
New Mexico	15	8	16	.333	0	0	0	0	0	0
San Diego St.	12	6	12	.333	0	0	0	0	0	0
San Jose St.	3	0	3	.000	0	0	0	0	0	0
UNLV	20	33	19	.635	1	0	3	0	4	1
Utah St.	20	6	22	.214	0	0	0	0	0	2
Wyoming	15	9	20	.310	1	0	0	0	1	5
Totals	120	74	128	.366	2	0	3	0	5	9

NORTHEAST

Team	App.	Won	Lost	Pct.	CH	2d	3d	4th	FF	RR
Bryant	0	0	0	.000	0	0	0	0	0	0
Central Conn. St.	3	0	3	.000	0	0	0	0	0	0
Fairleigh Dickinson	5	0	5	.000	0	0	0	0	0	0
LIU Brooklyn	7	0	7	.000	0	0	0	0	0	0
Mt. St. Mary's	5	2	5	.286	0	0	0	0	0	0
Robert Morris	8	2	8	.200	0	0	0	0	0	0
Sacred Heart	0	0	0	.000	0	0	0	0	0	0
Saint Francis (PA)	1	0	1	.000	0	0	0	0	0	0
St. Francis Brooklyn	0	0	0	.000	0	0	0	0	0	0
Wagner	1	0	1	.000	0	0	0	0	0	0
Totals	30	4	30	.118	0	0	0	0	0	0

OHIO VALLEY

Team	App.	Won	Lost	Pct.	CH	2d	3d	4th	FF	RR
Austin Peay*	7	2	8	.200	0	0	0	0	0	0
Belmont	7	0	7	.000	0	0	0	0	0	0
Eastern Ill.	2	0	2	.000	0	0	0	0	0	0
Eastern Ky.	8	0	8	.000	0	0	0	0	0	0
Jacksonville St.	1	0	1	.000	0	0	0	0	0	0
Morehead St.	7	6	8	.429	0	0	0	0	0	0
Murray St.	16	3	16	.158	0	0	0	0	0	0
SIUE	0	0	0	.000	0	0	0	0	0	0
Southeast Mo. St.	1	0	1	.000	0	0	0	0	0	0
Tennessee St.	2	0	2	.000	0	0	0	0	0	0
Tennessee Tech	2	0	2	.000	0	0	0	0	0	0
UT Martin	0	0	0	.000	0	0	0	0	0	0
Totals	53	11	55	.167	0	0	0	0	0	0

PAC-12

Team	App.	Won	Lost	Pct.	CH	2d	3d	4th	FF	RR
Arizona*	35	56	34	.622	1	1	2	0	4	7
Arizona St.*	15	13	16	.448	0	0	0	0	0	0
California*	19	20	19	.513	1	1	0	1	3	2
Colorado	14	10	16	.385	0	0	2	0	2	4
Oregon	15	23	14	.622	1	0	1	0	2	5
Oregon St.*	17	12	20	.375	0	0	0	2	2	5
Southern California*	18	14	20	.412	0	0	1	1	2	1
Stanford	17	23	16	.590	1	0	1	0	2	1
UCLA*	49	106	42	.716	11	2	4	1	18	4
Utah	29	38	32	.543	1	1	0	2	4	3
Washington	16	18	17	.514	0	0	1	0	1	3
Washington St.	6	6	6	.500	0	1	0	0	1	0
Totals	250	339	252	.574	16	6	12	7	41	35

PATRIOT

Team	App.	Won	Lost	Pct.	CH	2d	3d	4th	FF	RR
American	3	0	3	.000	0	0	0	0	0	0
Army West Point	0	0	0	.000	0	0	0	0	0	0
Boston U.	7	2	7	.222	0	0	0	0	0	0
Bucknell	8	2	8	.200	0	0	0	0	0	0
Colgate	2	0	2	.000	0	0	0	0	0	0
Holy Cross	13	8	13	.381	1	0	1	0	2	2
Lafayette	4	0	5	.000	0	0	0	0	0	0
Lehigh	5	1	5	.167	0	0	0	0	0	0
Loyola Maryland	2	0	2	.000	0	0	0	0	0	0
Navy	11	8	12	.400	0	0	0	0	0	3
Totals	55	21	57	.269	1	0	1	0	2	5

SOUTHEASTERN

Team	App.	Won	Lost	Pct.	CH	2d	3d	4th	FF	RR
Alabama*	21	21	21	.500	0	0	0	0	0	1
Arkansas	32	42	32	.568	1	1	4	0	6	6
Auburn	9	13	9	.591	0	0	0	0	0	0
Florida*	21	46	19	.708	2	1	2	0	5	4
Georgia*	12	7	12	.368	0	0	1	0	1	0
Kentucky*	58	128	52	.711	8	4	5	0	17	20
LSU	21	24	24	.500	0	0	2	2	4	2
Mississippi St.	10	11	10	.524	0	0	1	0	1	0
Missouri*	27	22	27	.449	0	0	0	0	0	5
Ole Miss	8	5	8	.385	0	0	0	0	0	0
South Carolina	9	8	10	.444	0	0	1	0	1	0
Tennessee	21	20	22	.476	0	0	0	0	0	1
Texas A&M	14	13	15	.464	0	0	0	0	0	0
Vanderbilt	15	10	16	.385	0	0	0	0	0	1
Totals	278	370	277	.572	11	6	16	2	35	40

SOUTHERN

Team	App.	Won	Lost	Pct.	CH	2d	3d	4th	FF	RR
Chattanooga	11	3	11	.214	0	0	0	0	0	0
Citadel	0	0	0	.000	0	0	0	0	0	0
ETSU	10	2	11	.154	0	0	0	0	0	0
Furman	6	1	7	.125	0	0	0	0	0	0
Mercer	3	1	3	.250	0	0	0	0	0	0
Samford	2	0	2	.000	0	0	0	0	0	0
UNCG	3	0	3	.000	0	0	0	0	0	0
VMI	3	3	3	.500	0	0	0	0	0	1
Western Caro.	1	0	1	.000	0	0	0	0	0	0
Wofford	4	0	4	.000	0	0	0	0	0	0
Totals	43	10	45	.182	0	0	0	0	0	1

SOUTHLAND

Team	App.	Won	Lost	Pct.	CH	2d	3d	4th	FF	RR
A&M-Corpus Christi	1	0	1	.000	0	0	0	0	0	0
Abilene Christian	0	0	0	.000	0	0	0	0	0	0
Central Ark.	0	0	0	.000	0	0	0	0	0	0
Houston Baptist	1	0	1	.000	0	0	0	0	0	0
Lamar University	6	5	6	.455	0	0	0	0	0	0
Incarnate Word	0	0	0	.000	0	0	0	0	0	0
McNeese	2	0	2	.000	0	0	0	0	0	0
Nicholls St.	2	0	2	.000	0	0	0	0	0	0
New Orleans	5	1	5	.167	0	0	0	0	0	0
Northwestern St.	3	2	3	.400	0	0	0	0	0	0
Sam Houston St.	2	0	2	.000	0	0	0	0	0	0
SFA	5	2	5	.286	0	0	0	0	0	0
Southeastern La.	1	0	1	.000	0	0	0	0	0	0
Totals	28	10	28	.263	0	0	0	0	0	0

SOUTHWESTERN

Team	App.	Won	Lost	Pct.	CH	2d	3d	4th	FF	RR
Alabama A&M	1	0	1	.000	0	0	0	0	0	0
Alabama St.	4	0	4	.000	0	0	0	0	0	0
Alcorn	6	3	6	.333	0	0	0	0	0	0
Ark.-Pine Bluff*	1	1	1	.500	0	0	0	0	0	0
Grambling	0	0	0	.000	0	0	0	0	0	0
Jackson St.	3	0	3	.000	0	0	0	0	0	0
Mississippi Val.	5	0	5	.000	0	0	0	0	0	0
Prairie View	1	0	1	.000	0	0	0	0	0	0
Southern U.	9	1	9	.100	0	0	0	0	0	0
Texas Southern	8	1	8	.111	0	0	0	0	0	0
Totals	38	6	38	.136	0	0	0	0	0	0

SUMMIT

Team	App.	Won	Lost	Pct.	CH	2d	3d	4th	FF	RR
Denver	0	0	0	.000	0	0	0	0	0	0
Fort Wayne	0	0	0	.000	0	0	0	0	0	0
North Dakota St.	3	1	3	.250	0	0	0	0	0	0
Omaha	0	0	0	.000	0	0	0	0	0	0
Oral Roberts	5	2	5	.286	0	0	0	0	0	1
South Dakota	0	0	0	.000	0	0	0	0	0	0
South Dakota St.	6	0	6	.000	0	0	0	0	0	0
Western Ill.	0	0	0	.000	0	0	0	0	0	0
Totals	14	3	14	.176	0	0	0	0	0	1

SUN BELT

Team	App.	Won	Lost	Pct.	CH	2d	3d	4th	FF	RR
Appalachian St.	2	0	2	.000	0	0	0	0	0	0
Arkansas St.	1	0	1	.000	0	0	0	0	0	0
Coastal Caro.	4	0	4	.000	0	0	0	0	0	0
Ga. Southern	3	0	3	.000	0	0	0	0	0	0
Georgia St.	4	2	4	.333	0	0	0	0	0	0
La.-Monroe	7	0	7	.000	0	0	0	0	0	0
Little Rock	5	2	5	.286	0	0	0	0	0	0
Louisiana*	10	4	11	.267	0	0	0	0	0	0
South Ala.	8	1	8	.111	0	0	0	0	0	0
Texas St.	2	0	2	.000	0	0	0	0	0	0
Troy	2	0	2	.000	0	0	0	0	0	0
UT Arlington	1	0	1	.000	0	0	0	0	0	0
Totals	49	9	50	.153	0	0	0	0	0	0

WEST COAST

Team	App.	Won	Lost	Pct.	CH	2d	3d	4th	FF	RR
BYU	29	15	32	.319	0	0	0	0	0	3
Gonzaga	21	31	21	.596	0	1	0	0	1	2
Loyola Marymount*	5	5	5	.500	0	0	0	0	0	1
Pacific	9	4	10	.286	0	0	0	0	0	1
Pepperdine	13	5	14	.263	0	0	0	0	0	1
Portland	2	0	2	.000	0	0	0	0	0	0
Saint Mary's (CA)	9	5	9	.357	0	0	0	0	0	1
San Diego	4	1	4	.200	0	0	0	0	0	0
San Francisco	16	21	14	.600	2	0	1	0	3	4
Santa Clara	11	11	13	.458	0	0	0	1	1	4
Totals	119	98	124	.441	2	1	1	1	5	17

WESTERN ATHLETIC

Team	App.	Won	Lost	Pct.	CH	2d	3d	4th	FF	RR
Chicago St.	0	0	0	.000	0	0	0	0	0	0
CSU Bakersfield	1	0	1	.000	0	0	0	0	0	0
Grand Canyon	0	0	0	.000	0	0	0	0	0	0
New Mexico St.*	24	10	26	.278	0	0	1	0	1	0
Seattle U	11	10	13	.435	0	1	0	0	1	0
UMKC	0	0	0	.000	0	0	0	0	0	0
Utah Valley	0	0	0	.000	0	0	0	0	0	0
UTRGV	0	0	0	.000	0	0	0	0	0	0
Totals	36	20	40	.333	0	1	1	0	2	0

OTHERS

Team	App.	Won	Lost	Pct.	CH	2d	3d	4th	FF	RR
Cal St. L.A.	1	0	1	.000	0	0	0	0	0	0
Catholic	1	0	2	.000	0	0	0	0	0	1
CCNY	2	4	2	.667	1	0	0	1	2	0
Hardin-Simmons	2	0	2	.000	0	0	0	0	0	0
Lebanon Valley	1	1	2	.333	0	0	0	0	0	0
Loyola (LA)	3	0	3	.000	0	0	0	0	0	0
NYU	6	9	9	.500	0	1	0	1	2	2
Oklahoma City	11	8	13	.381	0	0	0	0	0	2
Springfield	1	0	1	.000	0	0	0	0	0	1
Trinity (TX)	1	0	1	.000	0	0	0	0	0	0
Tufts	1	0	2	.000	0	0	0	0	0	1
Wayne St. (MI)	1	1	2	.333	0	0	0	0	0	0
West Tex. A&M	1	0	1	.000	0	0	0	0	0	0
Williams	1	0	1	.000	0	0	0	0	0	0
Totals	33	23	42	.354	1	1	0	2	4	7

*Record includes results that were later vacated.

USING ACTUAL CONFERENCE MEMBERSHIP FOR EACH SEASON

Conference, Former Names, Years	App.	Won	Lost	Pct.	CH	2d	3d	4th	FF	RR
America East; North Atlantic; ECAC North, ECAC North Atlantic, 1980-2018	39	9	39	.188	0	0	0	0	0	0
American Athletic, 2014-18	14	12	13	.480	1	0	0	0	1	0
American South, 1987-91	3	1	3	.250	0	0	0	0	0	0
Atlantic 10; Eastern Collegiate, Eastern Eight, 1977-2018	111	97	111	.466	0	0	0	0	0	12
Atlantic Coast, 1954-2018	233	429	222	.659	14	11	18	2	45	30
Atlantic Sun, Trans America, 1981-2018	38	7	38	.156	0	0	0	0	0	0
Big 12, 1997-2018	125	169	124	.577	1	2	6	0	9	18
Big East, 1980-2018	215	315	208	.602	8	5	7	0	20	27
Big Eight; Big Seven; Big Six, 1939-96	103	134	108	.554	2	7	5	6	20	17
Big Sky, 1968-2018	51	11	53	.172	0	0	0	0	0	1
Big South, 1991-2018	27	4	27	.129	0	0	0	0	0	0
Big Ten; Big Nine; Western, 1939-2018	247	391	242	.618	10	14	22	2	48	27
Big West; Pacific Coast Athl. Assn., 1970-2018	54	34	54	.386	1	0	2	0	3	3
Border, 1951-62	12	2	13	.133	0	0	0	0	0	1
Colonial; ECAC South, 1983-2018	41	27	41	.397	0	0	2	0	2	1
Conference USA, 1996-2018	53	45	53	.459	0	0	2	0	2	4
East Coast; Middle Atlantic, 1959-95	32	9	36	.200	0	0	0	0	0	2
Florida Intercollegiate, 1960	1	0	1	.000	0	0	0	0	0	0
Great Midwest, 1992-95	13	16	13	.552	0	0	1	0	1	2
Horizon, Midwestern, 1982-2018	46	31	46	.403	0	2	0	0	2	0
Indiana Collegiate, 1962	1	2	1	.667	0	0	0	0	0	0
Ivy Group; Eastern Intercollegiate, 1941-2018	73	43	82	.344	0	2	1	1	4	7
Kentucky Intercollegiate, 1940	1	0	1	.000	0	0	0	0	0	1
Little Three (New England), 1955	1	0	1	.000	0	0	0	0	0	0
Metro Atlantic, 1984-2018	37	7	37	.159	0	0	0	0	0	0
Metro, 1976-95	39	39	37	.513	2	0	2	0	4	0
Mid-American, 1953-2018	71	30	75	.286	0	0	0	0	0	2
Mid-Eastern, 1981-2018	37	7	37	.159	0	0	0	0	0	0
Missouri Valley, 1941-2018	102	104	106	.495	4	5	6	3	18	8
Mountain West, 2002-18	47	22	47	.319	0	0	0	0	0	0
Northeast; ECAC Metro, 1982-2018	37	5	37	.119	0	0	0	0	0	0
Ohio Valley, 1953-2018	63	19	66	.224	0	0	0	0	0	0
Pac-12, Pacific-10; Pacific-8, AAWU, Pacific Coast, 1939-2018	189	272	184	.596	15	4	10	4	33	25
Patriot, 1992-2018	27	4	27	.129	0	0	0	0	0	0
Presidents Athletic, 1956	1	1	2	.333	0	0	0	0	0	0
Rocky Mountain, 1951-60	9	6	11	.353	0	0	0	0	0	0
Skyline Eight; Mountain States, 1939-62	24	20	34	.370	2	0	1	1	4	12
Southeastern, 1942-2018	214	306	210	.593	11	6	12	2	31	31
Southern, 1939-2018	71	31	75	.292	0	2	1	0	3	7
Southland, 1969-2018	41	13	41	.241	0	0	0	0	0	0
Southwest, 1939-96	77	73	88	.453	0	3	7	2	12	10
Southwestern, 1980-2018	38	6	38	.136	0	0	0	0	0	0
Summit; Mid-Continent, 1986-2018	34	9	34	.209	0	0	0	0	0	0
Sun Belt, 1977-2018	55	27	56	.325	0	0	0	1	1	1
West Coast; California Basketball Assn., 1953-2018	84	82	84	.494	2	1	1	0	4	12
Western Athletic, 1963-2018	94	65	100	.394	0	1	0	1	2	6
Western New York Little Three, 1955-57	3	6	3	.667	0	0	0	0	0	2
Yankee, 1951-67	15	4	16	.200	0	0	0	0	0	1
Independents, 1939-91	279	304	324	.484	6	10	12	11	39	45
Vacated	71	119	70	.630	1	5	6	0	12	5
TOTAL	3,293	3,369	3,369	.500	80	80	124	36	320	320

Note: Third-place games were played from 1946 through 1981. Results from the other years are treated as third-place ties.

CONFERENCE TEAMS IN THE TOURNAMENT BY DECADE

NOTE: These decade charts are based on on-the-court records that are not affected by later action such as vacating.

1939-49

Conference	1939	1940	1941	1942	1943	1944	1945	1946	1947	1948	1949	TOTAL
Big Eight	1: 1-1	1: 2-1	0	1: 1-1	1: 1-1	2: 2-2	0	0	1: 2-1	1: 1-2	0	8: 10-9
Big Ten	1: 2-1	1: 3-0	1: 3-0	1: 0-2	0	1: 1-1	1: 1-1	1: 2-1	1: 1-1	1: 1-1	1: 2-1	10: 16-9
Ivy	--	--	1: 1-1	1: 2-1	1: 1-1	1: 2-1	0	0	0	1: 0-2	1: 0-2	6: 6-8
Ky. Intercollegiate	--	1: 0-1	--	--	--	--	--	--	--	--	--	1: 0-1
Missouri Valley	--	--	1: 1-1	0	0	0	1: 3-0	1: 3-0	0	0	1: 2-1	4: 9-2
Pac-12	1: 3-0	1: 1-1	1: 2-1	1: 3-0	1: 0-2	0	1: 1-1	1: 1-2	1: 1-1	1: 1-1	1: 1-2	10: 14-11
Skyline Eight	1: 1-1	1: 0-2	1: 0-2	1: 1-1	1: 3-0	1: 3-0	1: 0-2	1: 1-1	1: 0-2	1: 0-2	1: 0-2	11: 9-15
Southeastern	--	--	--	1: 1-1	0	0	1: 1-1	0	0	1: 3-0	1: 3-0	4: 8-2
Southern	1: 0-1	0	1: 0-2	0	0	0	0	1: 2-1	0	0	0	3: 2-4
Southwest	1: 0-2	1: 1-1	1: 1-1	1: 0-2	1: 1-1	0	1: 1-1	1: 0-2	1: 2-1	1: 2-1	1: 1-1	10: 9-13
Independents	2: 1-2	2: 1-2	1: 1-1	1: 1-1	3: 3-4	3: 1-5	2: 2-3	2: 1-3	3: 4-4	1: 2-1	1: 1-1	21: 18-27
TOTALS	8: 8-8	8: 8-8	8: 9-9	8: 9-9	8: 9-9	8: 9-9	8: 9-9	8: 10-10	8: 10-10	8: 10-10	8: 10-10	88: 101-101

1950-59

Conference	1950	1951	1952	1953	1954	1955	1956	1957	1958	1959	TOTAL
Atlantic Coast	--	--	--	0	1: 2-1	1: 0-1	1: 0-1	1: 5-0	1: 2-1	1: 0-1	6: 9-5
Big Eight	0	1: 3-1	1: 4-0	1: 3-1	1: 0-2	1: 3-1	1: 1-1	1: 3-1	1: 2-2	1: 1-1	9: 20-10
Big Ten	1: 1-1	1: 3-1	1: 3-1	1: 4-0	1: 1-1	1: 2-2	1: 3-1	1: 2-2	1: 1-1	1: 1-1	10: 21-11
Border	--	1: 0-1	1: 0-2	1: 0-1	1: 0-1	1: 0-1	1: 0-1	1: 0-1	1: 0-1	1: 0-1	9: 0-10
East Coast	--	--	--	--	--	--	--	--	--	1: 0-2	1: 0-2
Ivy	0	1: 0-1	1: 0-2	1: 1-1	1: 0-2	1: 0-2	1: 2-1	1: 0-1	1: 2-1	1: 0-1	9: 5-12
Little Three	--	--	--	--	--	1: 0-1	--	--	--	--	1: 0-1
Mid-American	--	--	--	1: 0-1	1: 0-1	1: 0-1	1: 0-1	1: 0-1	1: 1-2	1: 0-1	7: 1-8
Missouri Valley	1: 2-1	1: 2-2	1: 1-1	1: 1-1	1: 1-1	1: 1-1	1: 0-2	1: 0-2	1: 1-1	1: 3-1	10: 12-13
Ohio Valley	--	--	--	1: 0-1	0	0	1: 2-1	1: 0-1	1: 0-1	1: 0-1	5: 2-5
Pac-12	1: 0-2	1: 2-1	1: 0-2	1: 3-1	1: 2-2	1: 1-1	1: 1-1	1: 1-1	1: 1-1	1: 4-0	10: 15-12
Presidents Athletic	--	--	--	--	--	--	1: 1-2	--	--	--	1: 1-2
Rocky Mountain	--	1: 0-1	0	1: 0-1	1: 2-1	1: 0-1	1: 0-1	1: 1-2	1: 1-2	1: 2-1	8: 6-10
Skyline Eight	1: 1-1	1: 1-2	1: 1-1	1: 0-2	1: 0-2	1: 1-1	1: 1-1	1: 1-1	1: 0-1	1: 0-2	10: 6-14
Southeastern	0	1: 4-0	1: 1-1	1: 2-2	1: 0-2	1: 1-1	1: 1-1	1: 1-1	1: 4-0	1: 1-1	9: 15-9
Southern	1: 2-1	1: 1-2	1: 1-1	1: 1-1	1: 0-1	1: 0-1	1: 0-1	1: 0-1	1: 0-1	1: 4-1	10: 9-11
Southwest	1: 1-2	1: 0-1	1: 1-1	1: 1-1	1: 1-1	1: 0-2	1: 3-2	1: 1-1	1: 0-2	1: 1-1	10: 9-14
West Coast	--	--	--	1: 2-1	1: 2-1	1: 5-0	1: 4-0	1: 3-1	1: 1-1	1: 1-1	7: 18-5
W'ern N.Y. Little Three	--	--	--	--	--	1: 2-1	1: 2-1	1: 2-1	--	--	3: 6-3
Yankee	--	1: 0-1	0	0	1: 0-1	0	1: 1-2	1: 0-1	1: 0-1	1: 0-1	6: 1-7
Independents	2: 3-2	4: 2-4	6: 8-8	8: 8-11	9: 17-8	8: 12-10	7: 7-8	6: 7-8	8: 12-9	6: 9-9	64: 85-77
TOTAL	8: 10-10	16: 18-18	16: 20-20	22: 26-26	24: 28-28	24: 28-28	25: 29-29	23: 27-27	24: 28-28	23: 27-27	205: 241-241

1960-69

Conference	1960	1961	1962	1963	1964	1965	1966	1967	1968	1969	TOTAL
Atlantic Coast	1: 2-1	1: 2-1	1: 4-1	1: 3-1	1: 3-1	1: 1-1	1: 3-1	1: 2-2	1: 3-1	1: 2-2	10: 25-12
Big Eight	1: 1-1	1: 1-1	1: 1-1	1: 1-1	1: 2-2	1: 1-1	1: 1-1	1: 1-1	1: 0-2	1: 1-1	10: 10-12
Big Sky	--	--	--	--	--	--	--	--	1: 0-1	1: 2-1	2: 2-2
Big Ten	1: 4-0	1: 3-1	1: 3-1	1: 1-1	1: 3-1	1: 3-1	1: 1-1	1: 1-1	1: 3-1	1: 3-1	10: 25-9
Border	1: 0-1	1: 2-1	1: 0-1	--	--	--	--	--	--	--	3: 2-3
East Coast	1: 0-2	1: 3-1	1: 0-2	1: 2-1	1: 0-1	1: 1-2	1: 2-1	1: 0-1	1: 0-1	1: 0-1	10: 8-13
Florida Intercollegiate	1: 0-1	--	--	--	--	--	--	--	--	--	1: 0-1
Indiana Collegiate	--	--	1: 2-1	--	--	--	--	--	--	--	1: 2-1
Ivy	1: 0-1	1: 1-2	1: 0-1	1: 0-1	1: 1-2	1: 4-1	0	1: 2-1	1: 2-1	1: 0-1	9: 10-11
Mid-American	1: 1-2	1: 0-1	1: 0-1	1: 1-2	1: 2-1	1: 0-1	1: 0-1	1: 0-1	1: 0-1	1: 1-2	10: 5-13
Missouri Valley	1: 3-1	1: 4-0	1: 4-0	1: 3-1	1: 1-1	1: 2-2	1: 0-2	1: 0-2	1: 1-1	1: 3-1	10: 21-11
Ohio Valley	1: 2-1	1: 1-2	1: 1-2	1: 0-1	1: 0-1	1: 0-1	1: 2-1	1: 0-1	1: 1-2	1: 0-1	10: 7-13
Pac-12	2: 4-2	1: 1-2	1: 2-2	1: 0-2	1: 4-0	1: 4-0	1: 1-1	1: 4-0	1: 4-0	1: 4-0	11: 28-9
Rocky Mountain	1: 0-1	--	--	--	--	--	--	--	--	--	1: 0-1
Skyline Eight	1: 2-1	1: 2-2	1: 1-2	--	--	--	--	--	--	--	3: 5-5
Southeastern	1: 1-1	1: 1-1	1: 1-1	1: 1-1	1: 0-2	1: 1-1	1: 3-1	1: 0-2	1: 1-1	1: 1-1	10: 10-12

Conference	1960	1961	1962	1963	1964	1965	1966	1967	1968	1969	TOTAL
Southern	1: 2-1	1: 0-1	1: 0-1	1: 2-1	1: 0-1	1: 0-1	1: 1-2	1: 0-1	1: 2-1	1: 2-1	10: 9-11
Southland	--	--	--	--	--	--	--	--	--	1: 0-1	1: 0-1
Southwest	1: 0-2	1: 1-1	1: 1-2	1: 2-1	1: 0-1	1: 1-1	1: 1-1	1: 1-1	1: 1-1	1: 1-2	10: 9-13
West Coast	1: 0-2	1: 1-1	1: 1-1	1: 1-1	1: 1-1	1: 1-1	1: 0-2	1: 1-1	1: 1-1	1: 1-1	10: 8-12
Western Athletic	--	--	--	1: 2-1	1: 0-1	1: 0-2	1: 2-2	1: 0-2	1: 0-2	1: 0-1	7: 4-11
Yankee	1: 0-1	1: 0-1	1: 0-1	1: 0-1	1: 2-1	1: 0-1	1: 0-1	1: 0-1	--	--	8: 2-8
Independents	6: 7-7	8: 5-9	8: 8-8	10: 10-12	10: 10-12	8: 8-10	8: 9-8	8: 15-9	8: 8-10	9: 8-11	83: 88-96
TOTAL	25: 29-29	24: 28-28	25: 29-29	25: 29-29	25: 29-29	23: 27-27	22: 26-26	23: 27-27	23: 27-27	25: 29-29	240: 280-280

1970-79

Conference	1970	1971	1972	1973	1974	1975	1976	1977	1978	1979	TOTAL
Atlantic 10	--	--	--	--	--	--	--	1: 0-1	1: 2-1	1: 1-1	3: 3-3
Atlantic Coast	1: 1-1	1: 0-2	1: 3-1	1: 1-1	1: 4-0	2: 4-2	2: 0-2	2: 6-2	2: 4-2	2: 0-2	15: 23-15
Big Eight	1: 1-1	1: 2-2	1: 1-1	1: 1-1	1: 2-2	2: 2-2	1: 2-1	1: 1-1	2: 0-2	1: 1-1	12: 13-14
Big Sky	1: 0-1	1: 0-1	1: 1-2	1: 0-1	1: 0-1	1: 1-2	1: 0-1	1: 2-1	1: 0-1	1: 1-1	10: 5-12
Big Ten	1: 1-1	1: 1-1	1: 1-1	1: 3-1	1: 1-1	2: 2-2	2: 9-1	2: 2-2	2: 3-2	2: 5-1	15: 28-13
Big West	1: 1-2	1: 2-1	1: 2-1	1: 2-1	1: 0-1	1: 0-1	1: 0-1	1: 0-1	1: 2-1	2: 0-2	11: 9-12
Colonial	--	--	--	--	--	0	0	0	0	0	0: 0-0
East Coast	1: 0-1	1: 0-1	1: 0-1	1: 0-1	1: 0-1	1: 0-1	1: 0-1	1: 0-1	1: 0-1	1: 0-1	10: 0-10
Ivy	1: 0-1	1: 2-1	1: 2-1	1: 1-2	1: 0-1	1: 0-1	1: 0-1	1: 0-1	1: 1-1	1: 4-2	10: 10-12
Metro	--	--	--	--	--	--	2: 0-2	2: 0-2	2: 1-2	2: 2-2	8: 3-8
Mid-American	1: 0-1	1: 0-1	1: 0-1	1: 0-1	1: 0-1	1: 2-1	1: 1-1	1: 0-1	1: 1-1	1: 1-1	10: 5-10
Missouri Valley	1: 1-1	1: 1-1	1: 2-2	1: 3-1	1: 0-2	2: 4-2	1: 0-1	1: 1-1	1: 0-1	2: 4-2	12: 16-14
Ohio Valley	1: 0-1	1: 4-1	1: 0-1	1: 1-2	1: 0-1	1: 0-1	1: 0-1	1: 0-1	1: 1-1	1: 0-1	10: 6-11
Pac-12	1: 4-0	1: 4-0	1: 4-0	1: 4-0	1: 3-1	2: 6-2	2: 4-2	1: 1-1	1: 1-1	2: 3-2	13: 34-9
Southeastern	1: 1-1	1: 0-2	1: 1-1	1: 1-1	1: 0-2	2: 4-2	2: 1-2	2: 2-2	1: 5-0	2: 2-2	14: 17-15
Southern	1: 0-1	1: 0-1	1: 0-1	1: 0-1	1: 1-2	1: 0-1	1: 2-1	1: 1-1	1: 0-1	1: 0-1	10: 4-11
Southland	0	0	1: 2-1	1: 1-2	0	0	0	0	0	1: 1-1	3: 4-4
Southwest	1: 0-1	1: 0-1	1: 1-2	1: 0-1	1: 0-1	1: 0-1	1: 1-1	1: 0-1	2: 4-2	2: 2-2	12: 8-13
Sun Belt	--	--	--	--	--	--	--	1: 3-2	0	2: 0-2	3: 3-4
West Coast	1: 1-1	1: 1-1	1: 1-1	1: 1-1	1: 1-1	1: 2-1	1: 1-1	1: 0-1	1: 1-1	2: 2-2	11: 11-11
Western Athletic	1: 0-1	1: 1-2	1: 0-1	1: 1-2	1: 2-1	2: 2-2	1: 2-1	2: 1-2	2: 1-2	2: 0-2	14: 10-16
Yankee	0	0	0	0	0	0	1: 1-1	--	--	--	1: 1-1
Independents	9: 18-13	9: 11-10	8: 8-10	8: 9-9	9: 5-10	9: 7-12	9: 8-10	8: 12-7	8: 5-9	9: 11-9	86: 104-99
TOTAL	25: 29-29	25: 29-29	25: 29-29	25: 29-29	25: 29-29	32: 36-36	32: 32-32	32: 32-32	32: 32-32	40: 40-40	293: 317-317

1980-89

Conference	1980	1981	1982	1983	1984	1985	1986	1987	1988	1989	TOTAL
America East	1: 0-1	1: 1-1	1: 1-1	1: 0-1	1: 1-1	1: 0-1	1: 0-1	1: 0-1	1: 0-1	1: 1-1	10: 4-10
American South	--	--	--	--	--	--	--	0	0	1: 1-1	1: 1-1
Atlantic 10	1: 1-1	1: 1-1	2: 1-2	2: 1-2	2: 2-2	1: 1-1	3: 2-3	2: 1-2	2: 5-2	2: 1-2	18: 16-18
Atlantic Coast	5: 6-5	4: 9-4	4: 7-3	4: 11-3	5: 8-5	5: 12-5	6: 13-6	6: 5-6	5: 9-5	6: 12-6	50: 92-48
Atlantic Sun	--	1: 0-1	1: 0-1	1: 0-1	1: 0-1	1: 0-1	1: 1-1	1: 0-1	1: 0-1	1: 0-1	9: 1-9
Big East	3: 3-3	3: 3-3	4: 10-4	5: 6-5	4: 7-3	6: 18-5	4: 4-4	5: 14-5	6: 7-6	5: 11-5	45: 83-43
Big Eight	2: 3-2	3: 5-3	2: 3-2	3: 1-3	2: 1-2	3: 4-3	5: 7-5	4: 5-4	5: 14-4	4: 4-4	33: 47-32
Big Sky	1: 0-1	1: 0-1	1: 1-1	1: 0-1	1: 0-1	1: 0-1	1: 0-1	1: 0-1	1: 0-1	1: 0-1	10: 1-10
Big South	--	--	--	--	--	--	0	0	0	0	0: 0-0
Big Ten	4: 11-5	3: 6-2	4: 3-4	5: 5-5	3: 4-3	6: 4-6	6: 4-6	6: 12-5	5: 7-5	5: 15-4	47: 71-45
Big West	2: 0-2	1: 0-1	1: 1-1	2: 0-2	2: 2-2	1: 1-1	1: 2-1	1: 4-1	3: 1-3	1: 3-1	15: 14-15
Colonial	0	0	0	1: 1-1	1: 2-1	1: 1-1	2: 3-2	1: 0-1	1: 2-1	1: 0-1	8: 9-8
East Coast	1: 0-1	1: 3-1	1: 0-1	1: 1-1	1: 0-1	1: 0-1	1: 0-1	1: 0-1	1: 0-1	1: 0-1	10: 4-10
Horizon	--	--	1: 0-1	1: 0-1	1: 0-1	1: 2-1	1: 0-1	1: 1-1	1: 0-1	2: 1-2	9: 4-9
Ivy	1: 1-1	1: 1-1	1: 0-1	1: 2-1	1: 1-1	1: 0-1	1: 0-1	1: 0-1	1: 0-1	1: 0-1	10: 4-10
Metro	3: 7-2	1: 0-1	2: 4-2	2: 4-2	2: 4-2	2: 4-2	3: 7-2	0	3: 3-3	4: 2-4	22: 35-20
Metro Atlantic	--	--	--	--	1: 0-1	1: 0-1	1: 0-1	1: 0-1	1: 0-1	1: 0-1	6: 0-6
Mid-American	1: 0-1	1: 0-1	1: 0-1	1: 1-1	1: 0-1	2: 0-2	2: 0-2	1: 0-1	1: 0-1	1: 1-1	12: 2-12
Mid-Continent	--	--	--	--	--	--	1: 2-1	1: 1-1	1: 0-1	1: 0-1	4: 3-4
Mid-Eastern	--	1: 0-1	1: 0-1	1: 0-1	1: 0-1	1: 0-1	1: 0-1	1: 0-1	1: 0-1	1: 0-1	9: 0-9
Missouri Valley	1: 0-1	2: 3-2	1: 0-1	1: 0-1	2: 1-2	3: 1-3	2: 1-2	2: 0-2	2: 0-2	1: 0-1	17: 6-17
Northeast	--	--	1: 0-1	1: 1-1	1: 0-1	1: 0-1	1: 0-1	1: 0-1	1: 0-1	1: 0-1	8: 1-8
Ohio Valley	1: 0-1	1: 0-1	1: 1-1	1: 0-1	1: 1-1	1: 0-1	1: 0-1	2: 1-2	1: 1-1	1: 1-1	11: 5-11

Conference	1980	1981	1982	1983	1984	1985	1986	1987	1988	1989	TOTAL
Pac-12	4: 6-4	3: 0-3	2: 2-2	2: 1-2	2: 2-2	4: 0-4	2: 0-2	2: 1-2	2: 4-2	4: 3-4	27: 19-27
Southeastern	3: 4-3	4: 4-5	3: 2-3	4: 6-4	4: 3-4	5: 7-5	4: 12-4	6: 8-6	5: 6-5	5: 0-5	43: 52-44
Southern	1: 0-1	1: 0-1	1: 1-1	1: 0-1	1: 0-1	1: 0-1	1: 0-1	1: 0-1	1: 0-1	1: 0-1	10: 1-10
Southland	1: 2-1	1: 1-1	1: 0-1	1: 1-1	1: 1-1	1: 2-1	1: 0-1	1: 0-1	1: 0-1	1: 0-1	10: 7-10
Southwest	2: 2-2	2: 2-2	2: 4-2	2: 5-2	3: 5-3	3: 2-3	1: 0-1	3: 1-3	3: 1-3	2: 2-2	23: 24-23
Southwestern	1: 1-1	1: 0-1	1: 0-1	1: 1-1	1: 1-1	1: 0-1	1: 0-1	1: 0-1	1: 0-1	1: 0-1	10: 3-10
Sun Belt	2: 0-2	2: 3-2	1: 2-1	2: 1-2	2: 1-2	3: 2-3	4: 3-4	2: 1-2	1: 0-1	1: 1-1	20: 14-20
West Coast	1: 0-1	1: 0-1	2: 1-2	1: 0-1	1: 0-1	1: 0-1	1: 0-1	2: 0-2	1: 1-1	2: 0-2	13: 2-13
Western Athletic	1: 0-1	3: 5-3	1: 1-1	1: 2-1	2: 1-2	2: 1-2	2: 0-2	3: 3-3	3: 1-3	2: 2-2	20: 16-20
Independents	5: 1-5	4: 2-4	4: 2-4	2: 0-2	2: 4-2	3: 1-3	2: 2-2	3: 5-3	2: 1-2	2: 2-2	29: 20-29
TOTAL	48: 48-48	48: 48-48	48: 47-47	52: 51-51	53: 52-52	64: 63-63	64: 63-63	64: 63-63	64: 63-63	64: 63-63	569: 561-561

1990-99

Conference	1990	1991	1992	1993	1994	1995	1996	1997	1998	1999	TOTAL
America East	1: 0-1	1: 0-1	1: 0-1	1: 0-1	1: 0-1	1: 0-1	1: 1-1	1: 0-1	1: 0-1	1: 0-1	10: 1-10
American South	0	2: 0-2	--	--	--	--	--	--	--	--	2: 0-2
American West	--	--	--	--	--	0	0	--	--	--	0: 0-0
Atlantic 10	1: 0-1	3: 4-3	3: 2-3	4: 7-4	3: 3-3	2: 3-2	4: 6-4	5: 4-5	5: 3-5	3: 3-3	33: 35-33
Atlantic Coast	5: 14-5	6: 13-5	5: 12-4	6: 14-5	5: 10-5	4: 11-4	6: 6-6	6: 8-6	5: 10-5	3: 7-3	51: 105-48
Atlantic Sun	1: 0-1	1: 0-1	1: 0-1	0	2: 0-2	1: 0-1	1: 0-1	1: 1-1	1: 0-1	1: 0-1	10: 1-10
Big 12	--	--	--	--	--	--	--	5: 7-5	4: 2-4	5: 4-5	14: 13-14
Big East	6: 7-6	7: 11-7	5: 5-5	3: 2-3	6: 8-6	4: 6-4	5: 12-5	4: 5-4	5: 7-5	5: 10-4	50: 73-49
Big Eight	4: 2-4	3: 7-3	6: 5-6	6: 5-6	4: 6-4	5: 8-5	4: 4-4	--	--	--	32: 37-32
Big Sky	1: 0-1	1: 0-1	1: 0-1	1: 0-1	1: 0-1	1: 1-1	1: 0-1	1: 0-1	1: 0-1	1: 1-1	10: 2-10
Big South	0	1: 0-1	1: 0-1	1: 0-1	1: 0-1	0	1: 0-1	1: 0-1	1: 0-1	1: 0-1	8: 0-8
Big Ten	7: 8-7	5: 6-5	5: 14-5	5: 10-5	7: 11-7	6: 1-6	5: 2-5	6: 7-6	5: 7-5	7: 13-7	58: 79-58
Big West	3: 7-2	2: 4-2	1: 2-1	2: 1-2	1: 0-1	1: 0-1	1: 0-1	1: 0-1	1: 0-1	1: 0-1	14: 14-13
Colonial	1: 0-1	1: 1-1	1: 0-1	1: 0-1	1: 0-1	1: 1-1	1: 0-1	1: 0-1	1: 1-1	1: 0-1	10: 3-10
Conference USA	--	--	--	--	--	--	4: 6-4	4: 5-4	3: 3-3	4: 2-4	15: 16-15
East Coast	1: 0-1	1: 0-1	0	--	0	--	--	--	--	--	2: 0-2
Great Midwest	--	--	3: 7-3	3: 3-3	4: 2-4	3: 4-3	--	--	--	--	13: 16-13
Horizon	2: 3-2	1: 1-1	1: 0-1	2: 1-2	0	2: 0-2	2: 0-2	1: 0-1	3: 1-3	1: 1-1	15: 7-15
Ivy	1: 0-1	1: 0-1	1: 0-1	1: 0-1	1: 1-1	1: 0-1	1: 1-1	1: 0-1	1: 1-1	1: 0-1	10: 3-10
Metro	2: 1-2	2: 1-2	4: 2-4	2: 3-2	1: 2-1	3: 1-3	--	--	--	--	14: 10-14
Metro Atlantic	1: 1-1	1: 0-1	1: 0-1	1: 0-1	1: 0-1	2: 1-2	1: 0-1	1: 0-1	1: 0-1	1: 0-1	11: 2-11
Mid-American	1: 2-1	1: 2-1	1: 0-1	1: 0-1	1: 0-1	2: 1-2	1: 1-1	1: 0-1	2: 1-2	2: 2-2	13: 9-13
Mid-Continent	2: 1-2	2: 0-2	1: 0-1	1: 0-1	1: 1-1	0	1: 0-1	1: 0-1	1: 2-1	1: 0-1	11: 4-11
Mid-Eastern	1: 0-1	0	1: 0-1	1: 0-1	1: 0-1	1: 0-1	1: 0-1	1: 1-1	1: 0-1	1: 0-1	9: 1-9
Missouri Valley	1: 0-1	1: 1-1	1: 0-1	1: 0-1	2: 2-2	2: 2-2	2: 0-2	1: 0-1	1: 1-1	3: 3-3	15: 9-15
Northeast	1: 0-1	1: 0-1	1: 0-1	1: 0-1	1: 0-1	1: 0-1	1: 0-1	1: 0-1	1: 0-1	1: 0-1	10: 0-10
Ohio Valley	1: 0-1	1: 0-1	1: 0-1	1: 0-1	1: 0-1	1: 0-1	1: 0-1	1: 0-1	1: 0-1	1: 0-1	10: 0-10
Pac-12	4: 4-4	4: 3-4	4: 4-4	3: 3-3	4: 4-4	5: 9-4	4: 3-4	5: 13-4	4: 11-4	4: 1-4	41: 55-39
Patriot	--	0	1: 0-1	1: 0-1	1: 0-1	1: 0-1	1: 0-1	1: 0-1	1: 0-1	1: 0-1	8: 0-8
Southeastern	3: 3-3	5: 2-5	4: 6-4	4: 8-4	4: 12-3	5: 11-5	4: 14-3	5: 5-5	5: 7-4	6: 10-6	45: 78-42
Southern	1: 0-1	1: 0-1	1: 1-1	1: 0-1	1: 0-1	1: 0-1	1: 0-1	1: 2-1	1: 0-1	1: 0-1	10: 3-10
Southland	1: 0-1	1: 0-1	1: 0-1	1: 0-1	1: 0-1	1: 0-1	1: 0-1	1: 0-1	1: 0-1	1: 0-1	10: 0-10
Southwest	3: 7-3	2: 4-2	2: 0-2	2: 0-2	1: 1-1	1: 1-1	2: 3-2	--	--	--	13: 16-13
Southwestern	1: 0-1	0	1: 0-1	1: 1-1	1: 0-1	1: 0-1	1: 0-1	1: 0-1	1: 0-1	1: 0-1	9: 1-9
Sun Belt	2: 0-2	1: 0-1	1: 1-1	2: 2-2	2: 0-2	1: 1-1	1: 0-1	1: 0-1	1: 0-1	1: 0-1	13: 4-13
West Coast	1: 3-1	1: 0-1	1: 0-1	1: 1-1	1: 0-1	2: 0-2	2: 1-2	1: 0-1	1: 0-1	1: 3-1	12: 8-12
Western Athletic	3: 0-3	3: 3-3	2: 2-2	3: 2-3	2: 0-2	2: 1-2	2: 3-2	3: 5-3	4: 6-4	3: 3-3	27: 25-27
Independents	1: 0-1	1: 0-1	0	0	0	0	0	0	0	0	2: 0-2
TOTAL	64: 63-63	64: 63-63	64: 63-63	64: 63-63	64: 63-63	64: 63-63	64: 63-63	64: 63-63	64: 63-63	64: 63-63	640: 630-630

2000-09

Conference	2000	2001	2002	2003	2004	2005	2006	2007	2008	2009	TOTAL
America East	1: 0-1	1: 0-1	1: 0-1	1: 0-1	1: 0-1	1: 1-1	1: 0-1	1: 0-1	1: 0-1	1: 0-1	10: 1-10
Atlantic 10	3: 1-3	3: 4-3	1: 1-1	3: 1-3	4: 6-4	1: 0-1	2: 1-2	2: 1-2	3: 3-3	3: 3-3	25: 21-25
Atlantic Coast	3: 7-3	6: 11-5	4: 10-3	4: 5-4	6: 14-6	5: 12-4	4: 6-4	7: 7-7	4: 6-4	7: 9-6	50: 87-46
Atlantic Sun	1: 0-1	1: 1-1	1: 0-1	1: 0-1	1: 0-1	1: 0-1	1: 0-1	1: 0-1	1: 0-1	1: 0-1	10: 1-10
Big 12	6: 9-6	6: 3-6	6: 13-6	6: 14-6	4: 10-4	6: 6-6	4: 4-4	4: 6-4	6: 12-5	6: 11-6	54: 88-53

Conference	2010	2011	2012	2013	2014	2015	2016	2017	2018	TOTAL
Western Athletic	2: 0-2	1: 0-1	1: 0-1	1: 0-1	1: 0-1	1: 0-1	1: 0-1	1: 0-1	1: 0-1	10: 0-10
Independents	0	0	0	0	0	0	0	0	0: 0-0	0: 0-0
TOTAL	65: 64-64	68: 67-67	68: 67-67	68: 67-67	68: 67-67	68: 67-67	68: 67-67	68: 67-67	68: 67-67	609: 600-600

ALL-TIME TOTALS

NOTE: This chart is based on on-the-court records that are not affected by later action such as vacating.

Conference	ALL-TIME
America East	39: 9-39
American Athletic	15: 14-14
Atlantic 10	111: 101-112
Atlantic Coast	238: 435-226
Atlantic Sun	38: 7-38
Big 12	125: 169-124
Big East	220: 331-211
Big Sky	51: 11-53
Big South	27: 4-27
Big Ten	260: 411-254
Big West	60: 43-60
Colonial	41: 27-41
Conference USA	54: 61-54
Horizon	46: 31-46
Ivy	73: 43-82
Metro Atlantic	37: 7-37
Mid-American	71: 30-75
Mid-Eastern	37: 7-37
Missouri Valley	102: 104-106
Mountain West	47: 22-47
Northeast	37: 5-37
Ohio Valley	65: 24-69
Pac-12	198: 279-194
Patriot	27: 4-27
Southeastern	220: 315-216
Southern	72: 31-76
Southland	43: 16-44
Southwestern	38: 6-38
Summit	19: 2-19
Sun Belt	57: 27-58
West Coast	85: 82-85
Western Athletic	95: 65-101
Independents	285: 315-330
Defunct Conferences	343: 330-376

TOURNAMENT FIELD BY STATE

MOST SCHOOLS FROM ONE STATE IN ONE TOURNAMENT

7	California, 2002 (California, UC Santa Barbara, Pepperdine, San Diego St., Southern California, Stanford, UCLA)
7	Texas, 2010 (Baylor, Houston, North Texas, Sam Houston St., Texas, Texas A&M, UTEP)
6	California, 1997 (California, Pacific, St. Mary's, Southern California, Stanford, UCLA)
6	California, 2001 (California, Cal St. Northridge, Fresno St., Southern California, Stanford, UCLA)
6	California, 2008 (Cal St. Fullerton, St. Mary's, San Diego, Southern California, Stanford, UCLA)
6	Indiana, 2000 (Ball St., Butler, Indiana, Indiana St., Purdue, Valparaiso)
6	North Carolina, 2002 (Charlotte, Davidson, Duke, North Carolina St., UNCW, Wake Forest)
6	North Carolina, 2018 (Davidson, Duke, N.C. Central, NC State, North Carolina, UNCG)
6	Texas, 2018 (SFA, TCU, Texas, Texas A&M, Texas Southern, Texas Tech)
5	California, 1979 (Pacific, Pepperdine, San Francisco, Southern California, UCLA)
5	California, 1996 (California, San Jose St., Santa Clara, Stanford, UCLA)
5	California, 2013 (California, Pacific, San Diego St., St. Mary's, UCLA)
5	Indiana, 2003 (Butler, Indiana, IUPUI, Notre Dame, Purdue)
5	Louisiana, 1993 (La.-Monroe, LSU, New Orleans, Southern U., Tulane)
5	Michigan, 1998 (Detroit Mercy, Eastern Mich., Michigan, Michigan St., Western Mich.)
5	New York, 2000 (Hofstra, Iona, St. Bonaventure, St. John's, Syracuse)
5	New York, 2018 (Buffalo, Iona, LIU Brooklyn, St. Bonaventure, Syracuse)
5	North Carolina, 1986 (Davidson, Duke, North Carolina, N.C. A&T, North Carolina St.)
5	North Carolina, 1988 (Charlotte, Duke, North Carolina, N.C. A&T, North Carolina St.)
5	North Carolina, 1992 (Campbell, Charlotte, Duke, North Carolina, Wake Forest)
5	North Carolina, 1996 (Duke, North Carolina, UNC Greensboro, Wake Forest, Western Caro.)
5	North Carolina, 2001 (Charlotte, Duke, North Carolina, UNC Greensboro, Wake Forest)
5	North Carolina, 2003 (Duke, UNC Asheville, UNCW, North Carolina St., Wake Forest)
5	North Carolina, 2004 (Charlotte, Duke, North Carolina, North Carolina St., Wake Forest)
5	North Carolina, 2005 (Charlotte, Duke, North Carolina, North Carolina St., Wake Forest)
5	North Carolina, 2006 (Davidson, Duke, North Carolina, UNCW, North Carolina St.)
5	North Carolina, 2012 (Davidson, Duke, North Carolina, UNC Asheville, North Carolina St.)
5	North Carolina, 2013 (Davidson, Duke, North Carolina, N.C. A&T, North Carolina St.)
5	North Carolina, 2017 (Duke, North Carolina, N.C. Central, UNCW, Wake Forest)
5	Ohio, 2009 (Akron, Cleveland St., Dayton, Ohio St., Xavier)
5	Pennsylvania, 1982 (Penn, Pittsburgh, Robert Morris, Saint Joseph's, Villanova)
5	Pennsylvania, 1988 (La Salle, Lehigh, Pittsburgh, Temple, Villanova)
5	Pennsylvania, 1991 (Penn St., Pittsburgh, Saint Francis, Temple, Villanova)
5	Pennsylvania, 2010 (Lehigh, Pittsburgh, Robert Morris, Temple, Villanova)
5	Pennsylvania, 2011 (Bucknell, Penn St., Pittsburgh, Temple, Villanova)
5	Pennsylvania, 2013 (Bucknell, La Salle, Pittsburgh, Temple, Villanova)
5	Tennessee, 1989 (East Tenn. St., Memphis, Middle Tenn., Tennessee, Vanderbilt)
5	Tennessee, 2008 (Austin Peay, Belmont, Memphis, Tennessee, Vanderbilt)
5	Texas, 1988 (Baylor, North Texas, SMU, UTEP, UTSA)
5	Texas, 2007 (North Texas, Texas, Texas A&M, A&M-Corpus Christi, Texas Tech)
5	Virginia, 2011 (George Mason, Hampton, Old Dominion, Richmond, VCU)
5	Indiana, 2015 (Butler, Indiana, Notre Dame, Purdue, Valparaiso)
5	Texas, 2015 (Baylor, SMU, SFA, Texas, Texas Southern)
5	Texas, 2016 (Baylor, SFA, Texas, Texas A&M, Texas Tech)

MOST SCHOOLS FROM ONE STATE ALL-TIME

23	California
23	Texas
21	New York
15	North Carolina
15	Pennsylvania
12	Louisiana
12	Ohio
12	Virginia
11	Tennessee
10	Alabama
10	Florida
10	Illinois
9	Indiana

9	Massachusetts
9	South Carolina
8	Maryland
8	Michigan
7	Kentucky
7	New Jersey
6	Mississippi
5	District of Columbia
5	Georgia
5	Oklahoma
5	Utah
5	Washington
4	Arkansas
4	Colorado
4	Connecticut
4	Iowa
4	Kansas
4	Missouri
4	Oregon

4	Wisconsin
3	Arizona
3	Idaho
3	Rhode Island
2	Delaware
2	Montana
2	Nebraska
2	Nevada
2	New Mexico
2	North Dakota
2	West Virginia
1	Hawaii
1	Minnesota
1	New Hampshire
1	South Dakota
1	Vermont
1	Wyoming

TELEVISED COLLEGE BASKETBALL GAMES

HIGHEST-RATED

	Date	Game	Round	Network	Rating/ Share	Homes
1.	3/26/1979	Michigan St. vs. Indiana St.	CH	NBC	24.1/38	17,950,000
2.	4/1/1985	Georgetown vs. Villanova	CH	CBS	23.3/33	19,780,000
3.	4/6/1992	Duke vs. Michigan	CH	CBS	22.7/35	20,910,000
4.	4/4/1983	North Carolina St. vs. Houston	CH	CBS	22.3/32	18,580,000
5.	4/5/1993	North Carolina vs. Michigan	CH	CBS	22.2/34	20,670,000
6.	4/4/1994	Arkansas vs. Duke	CH	CBS	21.6/33	20,350,000
6.	3/29/1982	North Carolina vs. Georgetown	CH	CBS	21.6/31	17,600,000
8.	4/3/1989	Michigan vs. Seton Hall	CH	CBS	21.3/33	19,260,000
8.	3/31/1975	UCLA vs. Kentucky	CH	NBC	21.3/33	14,590,000
10.	3/31/1986	Louisville vs. Duke	CH	CBS	20.7/31	17,780,000
10.	3/30/1981	Indiana vs. North Carolina	CH	NBC	20.7/29	16,100,000
12.	3/26/1973	UCLA vs. Memphis	CH	NBC	20.5/32	13,280,000
13.	3/29/1976	Indiana vs. Michigan	CH	NBC	20.4/31	14,200,000
14.	4/2/1990	UNLV vs. Duke	CH	CBS	20.0/31	18,420,000
15.	3/27/1978	Kentucky vs. Duke	CH	NBC	19.9/31	14,510,000
15.	3/25/1974	North Carolina St. vs. Marquette	CH	NBC	19.9/30	13,170,000
17.	3/24/1980	Louisville vs. UCLA	CH	NBC	19.8/30	15,110,000
18.	4/2/1984	Georgetown vs. Houston	CH	CBS	19.7/29	16,510,000
19.	3/30/1987	Syracuse vs. Indiana	CH	CBS	19.6/28	17,130,000
20.	4/1/1991	Duke vs. Kansas	CH	CBS	19.4/30	18,060,000
21.	4/3/1995	UCLA vs. Arkansas	CH	CBS	19.3/30	18,410,000
21.	3/28/1977	Marquette vs. North Carolina	CH	NBC	19.3/29	13,740,000
23.	3/31/1997	Arizona vs. Kentucky	CH	CBS	18.9/31	18,290,000
24.	4/4/1988	Kansas vs. Oklahoma	CH	CBS	18.8/30	16,660,000
25.	4/1/1996	Kentucky vs. Syracuse	CH	CBS	18.3/29	17,540,000

CH, national championship game; NSF, national semifinal game.



Photo by Rich Clarkson/NCAA Photos

TV's highest-rated college basketball game ever had people tuning in to see the matchup of a pair of 33s, Magic Johnson of Michigan State (left) and Larry Bird of Indiana State (right). Of all the televisions across the country turned on during game time, 38 percent were tuned to Michigan State's 75-64 victory over Indiana State to win the 1979 title.

TOURNAMENT FACTS

GAME MILESTONES

- 1 Villanova defeated Brown, 42-30, March 17, 1939, in Philadelphia. In the second game of the doubleheader, Ohio State defeated Wake Forest, 64-52.
- 50 Dartmouth defeated Ohio State, 60-53, in the Eastern regional final March 28, 1944, in New York.
- 100 Illinois defeated Oregon State, 57-53, in the national third-place game in March 1949 in Seattle U..
- 200 Bradley defeated Southern California, 74-72, in the national semifinal game March 19, 1954, in Kansas City, Missouri.
- 300 Temple defeated Maryland, 71-67, in the fifth of eight regional semifinal games March 14, 1958. The East region game took place in Charlotte, North Carolina.
- 400 Wake Forest defeated Yale, 92-82 in overtime, in the first game of the 1962 tournament. The East region game took place in Philadelphia and was the first of seven first-round games played March 12.
- 500 Providence defeated Saint Joseph's, 81-73 in overtime, in an East region semifinal game in College Park, Maryland, March 12, 1965. The game was the fifth of eight regional semifinal games that day.
- 600 New Mexico State defeated BYU, 74-62, March 8, 1969, in Las Cruces, New Mexico. The West region game was the seventh of nine first-round games played that day.
- 700 Louisiana-Lafayette defeated Texas, 100-70, in Ames, Iowa, in a regional third-place game March 1, 1972. The Midwest region game was the third of four regional third-place games played that day, along with four regional finals.
- 800 Kentucky defeated Syracuse, 95-79, in the national semifinal game March 29, 1975, played in San Diego.
- 900 St. John's (New York) defeated Temple, 75-70, March 9 in the first game of the 1979 tournament. The East region game took place in Raleigh, North Carolina.
- 1,000 Villanova defeated Houston, 90-72, March 13, 1981, in Charlotte, North Carolina. The East region game was the fifth of eight first-round games played that day.
- 1,100 Iowa defeated Utah State, 64-59, March 18, 1983, in Louisville, Kentucky. The Midwest region game was the sixth of eight first-round games played that day.
- 1,200 Illinois State defeated Southern California, 58-55, March 14, 1985, in Tulsa, Oklahoma. The Midwest region game was the 15th of 16 first-round games played that day.
- 1,300 Louisville defeated North Carolina, 94-79, March 20, 1986, in Houston. The West region semifinal game was the fourth of four games played that day.
- 1,400 Maryland defeated UC Santa Barbara, 92-82, March 18, 1988, in Cincinnati. The Southeast region game was the 10th of 16 first-round games played that day.
- 1,500 Michigan defeated Seton Hall, 80-79 in overtime, for the national championship April 3, 1989, in Seattle U.. It was the first time in tournament history that a first-year head coach, Steve Fisher, won the national title.
- 1,600 Temple defeated Richmond, 77-64, March 16, 1991, in East Rutherford, New Jersey. The East region game was the fifth of eight second-round games played that day.
- 1,700 In one of the biggest upsets in tournament history, Santa Clara defeated Arizona, 64-61, March 18, 1993, in Salt Lake City. The West region game was the 11th of 16 first-round games played that day. It was the second time in tournament history that a No. 15 seed defeated a No. 2 seed.
- 1,800 In the game to decide the final team to make the 1994 "Sweet 16," Louisville defeated Minnesota, 60-55, March 20 in Sacramento, California. The West region game was the final game of the second round and the fourth game in the tournament played that day.
- 1,900 Iowa State defeated California, 74-64, March 14, 1996, in Dallas. The Midwest region game was the 12th of 16 first-round games played that day.
- 2,000 In the game to decide the final team to make the 1997 Final Four, Arizona defeated Providence, 96-92 in overtime, March 23 in Birmingham, Alabama. The Southeast regional final was the second and final game played in the tournament that day. Arizona went on to win its first national championship in basketball.

- 2,100 In the first game of the 1999 second round, St. John's (New York) defeated Indiana, 86-61, March 13 in the South region in Orlando, Florida.
- 2,200 In the seventh game of the 2001 first round, Final Four-bound Maryland got by George Mason, 83-80, March 15 in the West region in Boise, Idaho.
- 2,300 In the 11th game of the 2002 second round, Illinois defeated Creighton, 72-60, March 17 in Chicago.
- 2,400 In the 14th game of the 2004 first round, Air Force, making its first tournament appearance since 1962, fell to North Carolina, 63-52, March 18 in Denver.
- 2,500 In the second of four games played March 24, of the 2005 regional semifinals, top-ranked and No. 1-seed Illinois defeated Milwaukee, 77-63, in Chicago.
- 2,600 In the sixth of 16 first-round games March 16, 2007, tournament newcomer and 15th-seed Texas A&M-Corpus Christi gave No. 2-seed Wisconsin a scare. The Islanders jumped out to a 25-7 lead and led by eight at halftime. But it was all Badgers in the second half as they came back for the 76-63 win in Chicago.
- 2,700 In the last 2008 regional final, Memphis completed the No. 1-seed sweep by defeating No. 2-seed Texas, 85-67, March 30 in Houston. It was the first time all four No. 1 seeds advanced to the Final Four.
- 2,800 In the 14th game played of the first round March 19, 2010, No. 2-seed Ohio State handled UC Santa Barbara, 68-51. The Midwest region game was played in Milwaukee.
- 2,900 In the 2011 championship game played in Houston April 4, No. 3-seed UConn won, 53-41, over Butler, which was making its second straight appearance in the title game.
- 3,000 In the 13th game of 16 Friday second-round games March 22, 2013, No. 7-seed San Diego State defeated No. 10-seed Oklahoma, 70-55, in a South region game in Philadelphia.
- 3,100 The second game of the 2014 Final Four saw No. 8-seed Kentucky upset No. 2-seed Wisconsin 74-73 to earn a spot in the title game.
- 3,200 In what was the lowest scoring game of the 2016 tournament, No. 7-seed Wisconsin defeated No. 10-seed Pittsburgh in the 13th out of 16 Friday first-round games.

TOURNAMENT HISTORY

- 1939 The first national collegiate men's basketball tournament was held. For the first 12 years, district playoffs often were held with the winner entering an eight-team field for the championship. The district games were not considered a part of the tournament. The winners of the East and West regionals were the only two teams to advance to the final site.
- 1940 The National Association of Basketball Coaches held its annual convention at the site of the national finals for the first time. It has been held there ever since.
- 1946 The championship game was televised locally for the first time in New York City by CBS-TV as Oklahoma State defeated North Carolina, 43-40. The initial viewing audience was estimated to be 500,000.
This was the first time four teams advanced to the final site. With only East and West regionals, the two regional champions played for the national title while the regional runner-ups played for third place.
- 1951 The field was expanded to 16 teams, with 10 conference champions qualifying automatically for the first time. Those 10 conferences were: Big Seven, Big Ten, Border, Eastern (Ivy), Missouri Valley, Pacific Coast, Skyline, Southeastern, Southern and Southwest.
- 1952 Tournament games were televised regionally for the first time.
The number of regional sites changed from two to four, with the four winners advancing to the finals.
- 1953 The bracket expanded from 16 teams to 22 and fluctuated between 22 and 25 teams until 1974.
- 1954 The Tuesday-Wednesday format for semifinals and final game was changed to Friday-Saturday.
The championship game was televised nationally for the first time as LaSalle defeated Bradley, 94-76, in Kansas City.
- 1957 The largest media group to that point in the tournament's history was assembled for the finals in Kansas City. Coverage included an 11-station television network, 64 newspaper writers and live radio broadcasts on 73 stations in 11 states.



Photo by Rich Clarkson/NCAA Photos

A young Bobby Knight (24) looking into this Ohio State huddle during the NCAA National Championship game against Cincinnati held in Kansas City at the Municipal Auditorium. Cincinnati defeated Ohio State in overtime 70-65 to win the championship.

- 1963** A contract to run through 1968 was signed with "Sports Network" for the championship game to be televised nationally. Television rights totaled \$140,000.
- 1966** Net income for the entire tournament exceeded \$500,000 for the first time.
A television-blackout provision requiring a 48-hour advance sellout was adopted.
- 1969** The Friday-Saturday format for semifinals and final game changed to Thursday-Saturday.
NBC was selected to televise the championship as television rights totaled \$547,500, exceeding \$500,000 for the first time. The tournament's net income of \$1,032,915 was the first time above the million-dollar mark.
- 1971** NBC recorded the largest audience ever for a basketball network telecast during the semifinals as 9,320,000 households viewed the game.
- 1973** The Thursday-Saturday format for semifinals and final game changed to Saturday-Monday.
Television rights totaled \$1,165,755, exceeding \$1,000,000 for the first time. NBC reported that the championship game was the highest-rated basketball telecast of all time. The contest received a rating of 20.5 and was seen by 13,580,000 television households reaching a total audience of 39 million persons. For the first time, the championship game was televised in prime time.
TVS, with the approval of NBC, agreed to televise those games not carried by NBC for a two-year period at the rights fee of \$65,000 per year.
First-round byes were determined on the basis of an evaluation of the conference's won-lost record over the past 10 years in National Collegiate Championship play.
The first public random drawing to fill oversubscribed orders for Final Four game tickets was administered by the committee for the 1974 championship.
- 1974** The bracket rotation was changed for the first time, eliminating East vs. West bracketing in effect since 1939. East played West and Midwest played Midwest in national semifinals.
The Eastern Collegiate Athletic Conference was divided to receive multiple automatic qualification berths in the tournament.
- 1975** A 32-team bracket was adopted. For the first time, teams other than the conference champions could be chosen at-large. No conference could be represented by more than two teams. Sixteen teams qualified as conference champions, four others as champions from the four regional tournaments which were conducted by the ECAC, and the committee selected the other 12 at-large.
Dressing rooms were opened to the media after a 10-minute "cooling off" period.
The term "Final Four" first appeared in an NCAA publication, the 1975 Official Collegiate Basketball Guide. On Page No. 5 in the National Preview-Review section written by Ed Chay of the Cleveland Plain Dealer, Clay wrote, "Outspoken Al McGuire of Marquette, whose team was one of the final four in Greensboro, was among several coaches who said it was good for college basketball that UCLA was finally beaten."

- 1976** The rights for the NCAA Radio Network were awarded to Host Communications, Inc., of Lexington, Kentucky.
Regional third-place games were eliminated.
For the first time, two teams from the same conference (Big Ten) played in the national championship game with Indiana defeating Michigan.
- 1977** NBC televised 23 hours and 18 minutes of tournament programming.
- 1978** A seeding process was used for the first time for individual teams. A maximum of four automatic qualifying conference teams were seeded in each of the four regional brackets. These teams were seeded based on their respective conferences' won-lost percentages in tournament play during the past five years. At-large seeding in each region was based on current won-lost records, strength of schedule and eligibility status of student-athletes for postseason competition.
NBC televised the four regional championship games and a first round doubleheader on Saturday and Sunday. NCAA Productions televised all regional semifinal games and all other tournament games.
Complimentary tickets for all NCAA championships were eliminated.
- 1979** The bracket was expanded to 40 teams. For the first time, all teams were seeded. The 16 conferences with the best won-lost records over the previous five years of championship play received byes into the second round. Eight additional byes were available to independents, second conference teams and champions of other conferences.
NBC received a record one-game rating with a 24.1 in Michigan State's national championship victory over Indiana State. The 38 share also is a record. There were 18 million households viewing, which ranks third.
Committee assigned three-man officiating crews for all tournament games.
- 1980** The bracket was expanded to 48 teams, which included 24 automatic qualifiers and 24 at-large teams. The top 16 seeds received byes to the second round. The committee eliminated restrictions on the number of at-large teams selected from one conference.
The committee's primary objective in the bracketing process became to provide equal balance in the four geographical regions, and the committee began to assign teams to any of the four regions in order to achieve balance while, when feasible, attempting to keep teams in their areas of natural interest.
- 1981** Principles for the seeding and placement of teams were implemented to develop a balanced tournament bracket. They included establishing 12 levels that transcended each of the four regions, dividing each region into three sections with four levels each, placing only one conference team in each regional, not assigning teams from a conference to meet before the regional championship and placing teams in their geographic area or on their home court if the first three principles were not compromised.
A computer ranking system, the Ratings Percentage Index, was used as an aid in evaluating teams in the preparation for making at-large selections.
It became policy that "no more than 50 percent of the tournament berths shall be filled by automatic qualifiers."
Virginia defeated Louisiana State in the last third-place game conducted at the Final Four.
For the first time, the NCAA registered a trademark for the term "Final Four," with a stated first use of 1978.
- 1982** The NCAA and CBS began a three-year television agreement for 16 exposures in the 1982, 1983 and 1984 tournaments.
The "selection show" was shown on live national television for the first time.
North Carolina's national championship win against Georgetown received a 21.6 rating and was the 11th-ranked prime time program for that week. CBS also achieved second-round record ratings with an 11.8 rating and 27 share on Saturday, and an 11.3 rating and 28 share on Sunday.
Host Communications and the CBS Radio Network co-produced the NCAA Radio Network.
- 1983** An opening round was added that required the representatives of eight automatic qualifying conferences to compete for four positions in the 52-team tournament bracket. This concept permitted the committee to retain a 48-team bracket evenly balanced with 24 automatic qualifiers and at-large selections, yet award automatic qualification to each of the 28 conferences that received it the year before. The 16 top-seeded teams received byes to the second round of the tournament.
A scheduling format was established so the tournament would begin the third weekend in March, regional championships on the fourth Saturday and Sunday, and the national semifinals and championship the following Saturday and Monday.
North Carolina State's national championship victory over Houston attracted a then-record 18.6 million households to the CBS telecast.

The game had a 22.3 rating (third best) and a 32 share. It was the fifth-ranked prime time television program for that week.

A national semifinal record also was set in Houston's victory over Louisville. The game had a 17.8 rating and 33 share, and it was viewed by 14,800,000 households on CBS.

It was determined that the Final Four competition venue must have a minimum of 17,000 seats.

- 1984** One additional opening round game was established, requiring 10 automatic qualifying conferences to compete for five positions in the 53-team bracket that included 24 automatic qualifiers and 24 at-large selections.

For the first time, awards were presented to all teams participating in the championship.

- 1985** The tournament bracket was expanded to include 64 teams, which eliminated all first-round byes.

The committee realigned each region and renamed the Mideast region the Southeast region. Specifically, the Southern Conference and MEAC were moved from the East to the Southeast region; the Big Ten, Mid-American and SWAC moved from the Southeast to the Midwest; the Metro and Trans America were moved from the Midwest to the Southeast and the Southland and SWC were moved from the Midwest to the West region.

The number of automatic qualifiers was capped at 30 for a five-year period (1986-90).

CBS had a record 19.8 million homes view Villanova's national championship victory over Georgetown. This game attracted a 23.2 rating (second best) and a 33 share. The game was the second-rated prime time program on television for that week.

The East regional championship game (Georgetown defeated Georgia Tech) set television records for that level of tournament competition with a 12.6 rating, a 32 share and 10.7 million homes tuned to CBS.

The NCAA Radio Network reached an all-time high radio audience for any sports event when the Villanova-Georgetown game attracted 21 million listeners.

CBS began a second three-year contract that included 19 exposures in the 1985, 1986 and 1987 tournaments; the agreement was signed November 21, 1983.

- 1986** CBS televised 40 hours, 51 minutes of tournament programming.

The NCAA Radio network included a record 426 stations, including 92 of the top 100 markets.

The bracketing policy was changed so two teams from the same conference could not compete against each other prior to the regional semifinals.

The committee determined that regional competition would be played at neutral sites; if an institution serving as a regional host was selected to the tournament field, it would be bracketed in another region.

Three separate three-man officiating crews were assigned to the two national semifinals and championship games.

For the 1986 event in Dallas, the NCAA conducted its first random, computerized drawing for the general public's allotment of Final Four tickets.

- 1987** The National Association of Basketball Coaches reaffirmed its endorsement of the policy that permits an institution to participate on its home court in the first and second rounds of competition.

Policy was changed to prohibit teams from the same conference from competing against each other prior to regional championship game.

All 64 teams selected for the championship were subject to drug testing.

- 1988** Initiating an agreement that was reached December 6, 1986, CBS began a third three-year contract. All regional semifinal games were televised in prime time.

Separate three-man officiating crews were assigned to all competition at regional and national championship sites.

The NCAA celebrated the 50th anniversary of the Division I Men's Basketball Championship; the score in the Oklahoma-Kansas championship game was tied, 50-50, at halftime.

- 1989** NCAA Executive Committee expanded a moratorium enacted in 1984 limiting the bracket to 30 automatic qualification conference champions and 34 at-large teams through the 1998 championship. (August 1988)

NCAA Executive Regulation 1-6-(b)-1 was amended to strengthen criteria governing automatic qualification for conferences. (August 1988)

A new bracket-rotation cycle was established. East vs. West, Midwest vs. Southeast in 1989; East vs. Midwest, Southeast vs. West in 1990; East vs. Southeast, West vs. Midwest in 1991.

It was agreed that neutral courts would be used in all rounds of the championship.



Photo by Rich Clarkson/NCAA Photos

Kansas forward Danny Manning (25) and Oklahoma forward Harvey Grant (25) during the NCAA Final Four basketball championship held in Kansas City at Kemper Arena. Kansas defeated Oklahoma 86-78 for the title.

After determining that three of the next four Final Four host facilities should have a minimum capacity of 30,000, the committee selected Charlotte, Seattle, The Meadowlands and Indianapolis to host in 1994, 1995, 1996 and 1997.

- 1990** Each person entering the general public random computerized ticket drawing was limited to purchasing two Final Four tickets.

The basketball committee defined "home court" as an arena in which a team has played no more than 50 percent of its regular-season schedule, excluding conference tournament games.

The NCAA Executive Committee approved the "play-in" concept to identify the 30 automatic qualifying conferences in December, 1989. The Ratings Percentage Index (RPI) was computed for the nonconference schedules of all eligible conferences, with those with the lowest ranking competing for the available automatic-qualifying positions. The "play-in" was implemented in 1991 with 33 eligible conferences. Six conference representatives played for three automatic-qualifying berths in the 64-team bracket.

- 1991** CBS Sports began a new seven-year contract for \$1 billion, which included live coverage of all sessions of the championship through 1997. The agreement was signed November 22, 1989.

The NCAA began a new system for distributing championship revenue to the membership. The system was based upon sports sponsorship, grants-in-aid, and basketball performance, and also included funding for academic enhancement and special assistance to student-athletes. The basketball fund was based each conference's performance over a rolling six-year period.

The definition of "home court" was amended to be a facility in which a team plays more than three games during the regular season, excluding conference tournaments.

- 1992** Duke University won its second consecutive national championship, becoming the first team to defend its title since UCLA in 1973.

- 1993** The minimum facility seating capacity for first and second rounds and regionals was established at 12,000.

The basketball committee selected San Antonio, St. Petersburg, Indianapolis, Minneapolis and Atlanta to host the Final Four in 1998 thru 2002.

- 1994** President Bill Clinton became the first sitting president to attend the tournament, when he was present at the Midwest Regional championship game in Dallas and the national semifinals and final in Charlotte. The use of combined shot clocks/game clocks was required at all sites.

The committee agreed to attempt to assign the top four seeds in each region away from a site that may create a "home-crowd advantage" for their opponents. The committee recognized that it may be necessary to move lower-seeded teams from their natural regions in order to accomplish this.

The weighting of the three factors comprising the ratings percentage index (RPI), Division I winning percentage, opponents' winning percentage and opponents' opponents' winning percentage, was adjusted from 20-40-20 to 25-50-25. Also a second RPI, adjusted based upon a team's good wins, bad losses and non-conference scheduling, was provided.

1995 The existing CBS Sports contract was replaced with a new agreement for \$1.725 billion extending for five years through the 2002 championship.

1996 The NCAA created the first on-line computer page for the Final Four. Pool reporters were permitted to interview game officials after games under specified conditions.

Participating institutions' seating locations were moved closer to mid-court and nearer to the playing floor.

1997 Bracketing policies were changed so that, once the highest-seeded team from a conference was assigned to a region, only the eighth team selected from that conference could be placed in that region.

The NCAA's on-line computer page was expanded to include preliminary rounds.

1998 Bracketing policies were changed so that competition at all three sites within each particular region would be conducted on the same days of the week and tournament hosts' teams would be permitted to play on the days they are hosting.

The name of the Southeast Region was changed to the South Region.

The basketball committee continued selecting Final Four host facilities with a minimum seating capacity of 30,000 when it picked New Orleans, San Antonio, St. Louis, Indianapolis and Atlanta to host in 2003-2007.

Effective 1999, bracketing policies were changed so that, once the highest-seeded team from a conference is assigned to a region, no other team from that conference could be assigned to the same region until the sixth team was chosen from the conference.

1999 The basketball committee extended the Final Four signs-covering policy to preliminary-round sites, effective 2002.

On November 18, the NCAA and CBS agreed to a new 11-year agreement, commencing with the 2003 championship. The agreement, for a minimum of \$6 billion, included rights to television (over-the-air, cable, satellite, digital and home video), marketing, game programs, radio, Internet, fan festivals and licensing (excluding concessionaire agreements).

2001 The committee determined that, effective with the 2002 championship, first- and second-round sites would no longer be assigned to specific regions. Rather, the committee would have flexibility to assign four-team "pods" to sites near the teams' natural geographic areas, if possible.

Effective 2002, the committee eliminated the bracketing provision that, once the highest-seeded team from a conference was assigned to a region, only the sixth team from that conference could be placed in that region.

The National Network (TNN) telecast the opening-round game.

For the first time, the NCAA registered a trademark for the term "Big Dance," with a stated first use of 2000.

2002 First/second-round sites in non-domed stadiums drew 99.5 percent of capacity, an all-time record.

During the selection meeting, for the first time each committee member had the use of an individual computer for researching and evaluating teams.

CBS expanded its live selection show to one hour.

ESPN televised the opening-round game for the first time.

2003 As part of the 1999 "bundled rights" agreement, Westwood One assumed administration of the tournament's radio rights.

The basketball committee agreed that the minimum Final Four seating capacity should be 40,000 and picked San Antonio, Detroit, Indianapolis and Houston to host in 2008-2011.

2004 Rather than using the traditional annual rotation of Final Four semifinals pairings (e.g., West vs. East, South vs. Midwest) the committee began assigning the pairings during selection weekend, making best effort to assign the winner of top seed's region to meet the fourth seed's region and the second seed's region to meet the third seed's region.

Instead of using the regional site designations (i.e., East, Midwest, South, West), the committee identified regional sites by the city in which the games are being played (i.e., Atlanta Regional).

2005 Culminating a four-year study, the committee implemented a revised RPI formula to give additional weight to playing and winning games on the road. The new formula weighs road victories and home losses at 1.4; home victories and road losses, at .6; and neutral-site victories and losses at 1.0.

CBS began a two-year deal with CSTV.com for exclusive internet video streaming rights for out-of-market game coverage for the first 58 games of the championship.

Effective with the 2006 championship, the committee revised the bracketing principles so that if it is unable to reconcile the bracket after exhausting all possible options, it has the flexibility to permit two teams from the same conference to meet each other after the first round, if the conference has more than five participants.

Attendance at first/second-round and regional sites was 98.4 percent of the facilities' capacity, an all-time record. Arenas other than domes were filled to a record 99.9 percent of capacity.

2006 The Ratings Percentage Index (RPI) was made public for the first time, with updated rankings appearing on www.ncaa.com weekly.

Becoming only the second double-digit seed to make the Final Four, 11th-seeded George Mason stuns top-seeded Connecticut in the Washington, D.C. Regional final. The Patriots defeated Michigan St. and defending national champion North Carolina to reach the regional semifinals, where they beat Wichita St. George Mason's memorable run came to an end with a loss to eventual champion Florida in the national semifinals.

2007 The committee returned to geographical regional site designations rather than identifying the sites by the host city, as it did from 2004-06. Regional sites were referred to as East, South, Midwest and West rather than East Rutherford, San Antonio, St. Louis and San Jose.

In response to tremendous traffic resulting in 19 million video streams and five million visits in 2006, CBS Sportsline doubled its bandwidth capacity for March Madness on Demand, which offers free live internet streams of each game of the first three rounds of the championship.

CSTV's coverage expanded to include live broadcasts of two first-round games, pregame and postgame previews and recaps on all competition dates, and video streaming of postgame press conferences that are archived at www.ncaa.com. In addition, CSTV aired live programming during open practice day at the Final Four, aired a National Championship Pregame Show live from the Georgia Dome, and provided coverage to ancillary events such as Hoop City, My CokeFest and The Big Dance at Centennial Olympic Park.

The University of Florida became the seventh school to successfully defend its national championship as the Gators defeated The Ohio State University 84-75 in the title game. Florida joined Oklahoma St. (1945-46), Kentucky (1948-49), San Francisco (1955-56), Cincinnati (1961-62), UCLA (1964-65 and 1967-73), and Duke (1991-92) as repeat champions.



Photo by Rich Clarkson/NCAA Photos

Mario Chalmers (15) of the University of Kansas hits a three point basket to send the game into overtime during the Division I Men's Final Four Basketball Championship Game held at the Alamodome in San Antonio, TX. Kansas defeated Memphis 75-68 to claim the championship title.

In its continuing effort to combat the effects of gambling, the committee began conducting background checks on game officials. The NCAA checked 50 officials randomly selected from among the 96 who worked the previous year's tournament.

2000 Inasmuch as 31 conferences were to be eligible for automatic qualification in 2001, the committee agreed to conduct an opening-round game the Tuesday before the first/second rounds, pitting teams seeded No. 64 and 65.

The NCAA and the Illinois High School Association formed the "March Madness Athletic Association" and applied for trademark registration for the term "March Madness." The registration was granted in 2001.

2008 For the first time in tournament history, all four No. 1 seeds advanced to the Final Four, with Kansas winning the Midwest Regional, Memphis taking the South Regional, North Carolina coming out of the East Regional, and UCLA capturing the West Regional title.

Rallying from a nine-point deficit in the last 2:12 of regulation, Kansas captured its third national title in school history with a 75-68 overtime win over Memphis. It marked the seventh time in championship game history that overtime was needed to decide the outcome. Other overtime championship games occurred in 1944, 1957, 1961, 1963, 1989 and 1997.

The continuing growth in popularity for ancillary events was on display as Hoop City set an all-time attendance record with more than 63,000 visitors over a four-day period, while The Big Dance attracted 167,000 people to the streets of San Antonio.

For the first time ever, the NABC College All-Star Game was held at the same venue as the Final Four. The game attracted 4,800 fans to the Alamodome.

CBSSports.com and March Madness on Demand launched a developer platform that allowed more than 200 Web sites to carry live video of the championship online, including to sites such as ESPN.com, Yahoo, SI.com, YouTube and Facebook. CBS allowed users to watch all 63 games that it telecasts during the tournament for the first time, and saw the total number of unique visitors from first-round games through the regional championship games escalate from 1.75 million to 4.33 million.

2009 Record crowds attended the Final Four, with 72,456 fans attending the national semifinals and 72,922 fans in Ford Field for the national championship game. Records were also established at Hoop City, with more than 76,000 in attendance, and at the Big Dance, where more than 300,000 attended the three-day event. Better than 1,700 participated in the 5K Run/Walk and more than 4,000 were part of the annual Final Four Dribble.

The record crowd included students from the four participating institutions sitting courtside after having the opportunity to purchase specially-priced floor level seating. More than 400 students from each school were able to buy seats located behind the basket for less than \$7 a game. The courtside student seating element was one of the key benefits from the creation of the Final Four's new center-court seating configuration. The "in-the-round" system allowed for a greater number of quality seats for fans and better views of the elevated court. Students were able to stand throughout the games, without obstructing the views of other spectators.

The NCAA and the Detroit Local Organizing Committee (DLOC) joined to together to hold numerous community events to benefit the greater Detroit-metro area in conjunction with the 2009 Men's Final Four. In addition to the annual Middle School Madness and YES Clinics programs, many events were new and created specifically to benefit Detroit. The NCAA contributed \$250,000 to an early learning community project that called for establishing four early learning and literacy centers in Detroit as part of the NCAA Final Four Legacy Program. The NCAA, the DLOC and the United Way of Southeastern Michigan also participated in the program that is designed to enhance school readiness for pre-school children. The NCAA and DLOC also joined with Forgotten Harvest, a Detroit-only mobile food rescue organization, to distribute more than 1,000 pounds of leftover food to hungry Detroit residents. The NCAA worked with the Tyler Ugolyn Foundation to dedicate a "Tyler's Court" at the Boll Family YMCA gymnasium. The court is in memory of Tyler Ugolyn, a former student-athlete at Columbia University. Other highlights included the donation of 11,000 Wilson® basketball uniforms to needy youth basketball programs, and the donation of more than 1,000 pairs of shoes through collaboration with Samaritan's Feet and the NABC.

In addition to its telecast on CBS and availability online via March Madness on Demand, the 2009 Final Four was distributed to 153 countries around the world, and was shown on the Armed Forces Network. Westwood One Radio brought the game to listeners of more than 450 affiliates nationwide, as well as to the American Forces Radio Network, which included 170 countries and 150 ships at sea. The games were also heard on Sirius/XM satellite radio and online at www.ncaa.com/mmod.

The Division I Men's Basketball Committee eliminated the results in a team's final 12 games as criteria for selection into the tournament.

For the first time since 2001, there were at least 10 instances of a lower-seeded team defeating a higher-seeded team in the first round. Three No. 10 and three No. 12 teams were victorious in the first round, as were two No. 9 teams, a No. 11 and a No. 13. From there, however, the higher seeds took over, with all four Nos. 1, 2 and 3 seeds making it to the Sweet 16, along with two No. 4 seeds and a No. 5 seed. No. 12 Arizona was the other Sweet 16 team.

The Big East Conference became the first league to have three teams seeded No. 1 (overall top seed Louisville, Pittsburgh and Connecticut) and the first to send five teams to the Sweet 16, with Villanova and Syracuse also advancing to the regional round.



Photo by Rich Clarkson/NCAA Photos

AJ Price (12) of the University of Connecticut drives to the basket in front of Chris Allen (3) of Michigan State University during the semi-final game of the 2009 NCAA Final Four Division I Men's Basketball championships held at Ford Field in Detroit, MI. Michigan State defeated Connecticut 82-73 to advance to the championship game.

Basketball legends Earvin "Magic" Johnson and Larry Bird marked the 30th anniversary of the 1979 title game between Michigan St. and Indiana St. by presenting the game ball prior to the national championship game.

2010 The NCAA announced it would exercise a clause in its contract with CBS, signed in 1999, to opt out of the deal in order to sign a new 14-year, \$10.8 billion deal with CBS Sports and Turner Broadcasting. The television, internet and wireless rights agreement also calls for CBS and Turner to collaborate on the NCAA's corporate marketing program. In addition, all tournament games will be shown live across the country (on CBS, TBS, TNT and truTV), which is a first in the championship's history. The new agreement also involves an expansion of the tournament to include 68 teams. It is the first expansion since the field went from 64 to 65 teams in advance of the 2001 championship.

At its annual summer meeting, the men's basketball committee elected to have two of the first-round games feature the last four teams of the overall seed list (Nos. 65-68). The other two games will pit the last four at-large teams selected to the field against each other. It marks the first time in tournament history that the final at-large teams will be revealed to the public.

The four games will not be known as opening round games. Rather, the games will constitute the first round of the championship and will be branded as the First Four. Games formerly considered first- and second-round games will now be referred to as second- and third-round games.

All 68 teams in the tournament earn a unit in the Basketball Fund, with each advancing institution earning an additional unit leading up to the Final Four.

In addition to CBS' national telecast, the 2010 Men's Final Four was distributed to 178 countries around the world. Westwood One Radio broadcast the games to more than 450 affiliates nationwide, and the Armed Forces Network provided coverage to 175 countries and 140 ships at sea.

A revamped Bracket Town (formerly known as Hoop City) was a five-day fan fest that attracted nearly 53,000 people. It contained entirely new interactive exhibits, including an NCAA Championships Zone, where fans could step into a championship experience from some of the other 23 NCAA sports, and a number of new technology-based interactives. There was also a new large scale gaming area featuring Electronic Arts' NCAA Basketball video games and a 2010 Bracket Town video game tournament. The Bracket Town Competition Zones featured 12 basketball courts for exhibitions, basketball training, and fan games, including State Farm's fan 3-Point and Skills Challenge Courts, the Coca-Cola fan Slam Dunk court, and served as the site of the POWERADE 3v3 Tournament. Bracket Town also debuted its new 2,500 seat Center Court Arena.

The NCAA's community outreach activities continued to thrive. Thousands of pairs of shoes and boxes of food were distributed through the Samaritan's Feet and Feed the Hungry organizations. The NCAA continued its partnerships with the Tyler Ugolyn Foundation, the Sports Career and College Expo, the USBWA Writing Workshop and youth programs such as Middle School Madness and the Boy Scouts of America. In addition, the NCAA committed \$20,000 to the Common Goal Initiative to help improve graduate rates in the city, promoted

to Final Four visitors the annual King-Kennedy Commemoration, assisted the Indiana Blood Center by conducting a blood drive, and donated more than 1,100 sports equipment items to the Geared for Health program.

A total of 142,228 fans attended the two Final Four sessions. The attendance figures from the national semifinals, the national championship game and the combined attendance number were the second-highest in Final Four history.

For the second year in a row, the Final Four featured a local flavor. A year after Michigan St. advanced to the Final Four in Detroit, Indianapolis-based Butler University made it to the championship game in front of a partisan crowd at Lucas Oil Stadium. It was the sixth Final Four hosted by the city, in the third different venue.

Duke won its fourth national championship, becoming the fifth school (UCLA, 11; Kentucky, 7; Indiana, 5; and North Carolina, 4) to win at least four titles. The Blue Devils edged Butler, 61-59 when a mid-court shot by Butler's Gordon Hayward rimmed out at the buzzer.

For the second consecutive year, 10 lower-seeded teams defeated higher-seeded teams in the first round, highlighted by No. 14 Ohio beating third-seeded Georgetown. The Bobcats were the No. 9 seed in the Mid-American Conference tournament but advanced to the NCAA tournament by winning the MAC tourney before upsetting the Hoyas.

2011 As a result of the new television and Internet rights deal that the NCAA reached with Turner Sports and CBS in April 2010, all 67 games of the championship were televised nationally on CBS, TNT, TBS or truTV. In the previous eight years (2003-10), only eight games were available in their entirety nationally to television viewers. The first week of the tournament, including the First Four, recorded a 5.5 rating, a 15% increase from 2010. In addition, the first week recorded the most viewers in more than 17 years while averaging 8.4 million viewers per game. Overall, the television rating for the tournament was a 6.4, up seven percent from 2010 and up 12 percent from 2009.

The single-session attendance record was set on semifinal Saturday, as 75,421 fans packed Reliant Stadium. Another 70,376 fans attended the championship game, bringing the total Final Four attendance to an all-time record total of 145,797.

Online and mobile viewers were treated to added features that enhanced the viewing experience. For the first time, March Madness on Demand (MMOD) was available free to iPad and iPhone users in addition to online via NCAA.com. Despite the increased availability of games on TV, total visits to MMOD platforms, including broadband and mobile, were up 63 percent. In addition over 13.7 million total hours of streaming video was consumed through the MMOD broadband application and iPad and iPhone apps.

VCU, a team the Division I Men's Basketball Committee was criticized for selecting it as an at-large team, made history by winning a game against Southern California in the inaugural First Four, the quartet of first-round games that opened the tournament. VCU, an 11 seed, then defeated Georgetown, Purdue, Florida State and top-seeded Kansas to advance to the school's first Final Four. The Rams were the only at-large team to advance to Houston.

The Butler Bulldogs advanced to the 2010 championship game and people called it a once-in-a-lifetime accomplishment. One year later, Butler was back in the title game, defeating Old Dominion at the buzzer, top-seeded Pittsburgh by one point, Wisconsin and Florida in overtime to get back to the Final Four. The Bulldogs then got by VCU before losing in the national title game to Connecticut.

Speaking of UConn, the Huskies won their third national championship since 1999 with their victory over Butler. Connecticut won five games in five days to capture the Big East Conference championship, and defeated Bucknell, Cincinnati, San Diego St., Arizona and Kentucky to set up the championship showdown with the Bulldogs. At 68, Connecticut coach Jim Calhoun became the oldest coach to ever win the national championship and he joined John Wooden, Adolph Rupp, Mike Krzyzewski and Bobby Knight as the only coaches to win at least three titles.

The Big East Conference shattered the record for most teams from one league to earn spots in the tournament field, as 10 at-large teams were selected and joined automatic qualifier Connecticut to give the Big East 11 teams in the championship. Because of this, clauses to the principles and procedures had to be exercised, resulting in Big East teams Connecticut and Cincinnati, as well as Syracuse and Marquette, playing in the third round. Normal procedures call for league teams to not face one another before the regional final.

The 2011 championship featured 20 games decided by three points or fewer, or went to overtime. That is the second-highest total in tournament history, trailing only the 24 such games in the 1990 championship. The tournament marked only the third time since seeding began in 1979 that a No. 1 seed failed to make the Final Four (1980 and 2006 were the others), and it was the first time that neither a No. 1 seed nor a No. 2 seed advanced to the Final Four.

2012 The University of Kentucky captured the school's eighth national title in its illustrious history, defeating fellow powerhouse Kansas 67-59 in the championship game. Freshman Anthony Davis had only six points on 1-10 shooting from the floor, but contributed 16 rebounds, six blocks, five assists and three steals against the Jayhawks en route to becoming the fourth freshman in tournament history to garner Most Outstanding Player honors.

Working with television partners from Turner and CBS, the Division I Men's Basketball Committee decided that teams advancing from the First Four would be exempt from playing the first game of the first session at a second-round site.

The committee's ranking of the 68 tournament teams, commonly known as the overall seed list, was revealed publicly for the first time. The unveiling took place during "Hardcore Brackets," an hour-long special that aired at 7 p.m. EST on truTV to help the public's understanding of the selection, seeding and bracketing process.

The Super 10 Fan Selection Committee consisted of contest winners from entrants who submitted videos via the March Madness Facebook page. Winners were flown to Atlanta and spent three days in deliberations regarding the tournament field during the actual selection weekend. The fan committee had access to Nitty Gritty reports and team sheets, which for the first time were released to the public each week during the season.

1,566 media members were credentialed for the 2012 NCAA Men's Final Four, the most ever. CBS Sports and Turner Sports' coverage of the 2012 Final Four on Saturday, March 31 earned an average fast national household rating/share of 9.0/17, which was the highest rated Final Four since 2005. The rating was up 1 percent from last year's 8.9/17.

For the second time in tournament history, all 67 games were broadcast nationally through the NCAA's new agreement with Turner Sports and CBS. Beyond the national reach, games were broadcast internationally via ESPN International to more than 200 countries across the globe. These include Australia, Brazil, Canada, China, Egypt, France, Germany, Greece, India, Israel, Italy, Japan, Mexico, New Zealand, Russia, Saudi Arabia, South Africa, South Korea and Spain. In addition to its national and global telecast and online availability via March Madness Live, the 2012 NCAA Men's Final Four had the potential to be viewed by approximately one million U.S. Armed Forces, Department of Defense civilian employees and their families stationed overseas and aboard 140 US Navy ships at sea via the American Armed Forces Radio Network.

The First Four was highlighted by two amazing comebacks on the same night. BYU trailed Iona by 25 points in the first half, but rallied for a 78-72 win, marking the largest comeback in NCAA tournament history. That came on the heels of the night's first game, which saw Western Kentucky defeat Mississippi Valley St. 59-58, despite trailing by 16 points with five minutes left in the game. The games were played in front of President Barack Obama and British Prime Minister David Cameron.

2013 The University of Louisville captured its first national championship since 1986, and third in school history, with a thrilling 82-76 win over Michigan. The Cardinals were led by Luke Hancock, who became the first non-starter in tournament history to earn Most Outstanding Player honors. Louisville was also inspired by Kevin Ware, who despite suffering a broken leg in the Cardinals' victory over Duke in the regional final, accompanied his team on the trip to Atlanta for the Final Four. Rick Pitino became the first coach to win titles at two different schools, having previously won a championship at Kentucky. However, a 2018 Committee on Infractions ruling resulted in Louisville vacating its appearance in the 2012-2015 tournaments, including its 2012 Final Four appearance and its 2013 national championship.

The national championship game at the Georgia Dome was attended by 74,326 fans, establishing an all-time record for the title game crowd. Saturday's semifinals drew 75,350, bringing the two-session total to a record 149,676 fans in attendance at the Final Four.

For the first time in history, the Division II and Division III championship games were played in the same city as the Final Four. More than 6,200 fans watched Amherst defeat Mary Hardin-Baylor in the Division III game, and then better than 7,700 watched Drury rally to beat Metro St. in the Division II game. The games were played at Philips Arena in downtown Atlanta.

Wichita State became the first Missouri Valley Conference school to advance to the Final Four since the 1979 Indiana State team led by Larry Bird. The ninth-seeded Shockers beat eighth-seeded Pittsburgh, No. 1 Gonzaga, 13th-seeded La Salle and No. 2 Ohio State to advance to Atlanta out of the West Regional. The Shockers had a 12-point lead in the second half of the national semifinals before falling to Louisville 72-68. The other semifinal featured the first meeting in tournament history between No. 4 seeds, with South Region champion Michigan edging East Region champion Syracuse, 61-56.

The NCAA celebrated 75 years of March Madness, culminating with the selection of the top 15 players, as well as the top team and top moment in tournament history. The top team, as chosen by fan voting

on NCAA.com and a panel of experts that included former committee members, the NABC and USBWA, was the 1976 Indiana team that finished 32-0. The top moment was Christian Laettner's shot at the buzzer that gave Duke a 104-103 overtime win over Kentucky in the 1992 East Regional championship game. The 15 players selected were Kareem Abdul-Jabbar, Larry Bird, Bill Bradley, Patrick Ewing, Grant Hill, Magic Johnson, Michael Jordan, Christian Laettner, Jerry Lucas, Danny Manning, Hakeem Olajuwon, Oscar Robertson, Bill Russell, Bill Walton and Jerry West.

The NCAA created additional courtside seating for fans at all rounds of the championship, providing fans of the participating teams, specifically family and friends of the coaches and student-athletes, seats closer to the court. Military personnel were also provided with better seats, while other fans were afforded the opportunity to purchase premium seating.

There have only been seven instances when a No. 15 seed has defeated a No. 2 seed, but three of those games have taken place in the last two years. A year after Lehigh beat Duke and Norfolk St. shocked Missouri, Florida Gulf Coast made its first tournament appearance a memorable one. The Eagles stunned Georgetown and San Diego St. to become the first 15-seed to reach the Sweet 16.

For the fourth time in five years, there were 10 occurrences of a lower-seeded team defeating a higher-seeded team in the round of 64. In addition to Florida Gulf Coast's win, one 14-seed, a 13, three 12s, an 11-seed, a 10 and two No. 9s advanced to the third round. Since the field expanded to 64 teams in 1985, the 2013 tournament marked only the second time that at least one team seeded 9th, 10th, 11th, 12th, 13th, 14th and 15th won a tournament game. The other year was 1991.

2014 New bracketing principles adopted by the Division I men's basketball committee in the summer of 2013 were used for the first time, leading to every team staying on its true seed line. The new principles allow for teams from the same conference to meet as early as the round of 32 if they only played each other once during the season, to include the conference tournament. If the teams played twice, they may not meet until the Sweet 16, and if they played three times, they may not play until the regional final. In addition, the top four teams from a conference shall be in separate regions, if they are seeded on the first four lines (top 16 seeds).

Connecticut won its fourth national title -- all since 1999 -- by becoming the first seventh-seeded team to capture the championship. Led by Most Outstanding Player Shabaaz Napier, the Huskies escaped Saint Joseph's in the round of 64, winning in overtime. UConn then upset second-seeded Villanova to get to the Sweet 16, where it knocked off third-seeded Iowa St. and fourth-seeded Michigan St. to win the East Regional and reach the Final Four. In the national semifinals, the Huskies rallied from an early 12-point deficit to beat Florida, the tournament's overall top seed. Connecticut never trailed in the title game, holding off Kentucky, 60-54 to give former player Kevin Ollie a championship in his first tournament as UConn's head coach.

UConn was a No. 7 seed in the East Regional, while Kentucky was the No. 8 seed in the Midwest. The combined seed total (15) for the championship game was the highest in tournament history, easily breaking the record of 11 when third-seeded Connecticut beat No. 8 Butler in the 2011 championship game.

The two-session North Texas Final Four attendance totaled 158,682 fans in AT&T Stadium, setting the record for the highest ever attendance and surpassing the 2013 Final Four in Atlanta by 9,006 fans. This year marked the highest attended national championship game with 79,238 fans, exceeding the previous record, also Atlanta in 2013, by 4,912 fans. It also marks the highest attended semifinals in tournament history with 79,444 fans, besting the previous record from the 2011 Final Four at Reliant Stadium in Houston by 4,023 fans. In total, 739,189 fans attended the 36 sessions of the 2014 Division I Men's Basketball tournament.

A record-breaking 1,829 media credentials were issued for the Final Four.

For the first time, the national semifinals were carried on cable television as Turner's TBS Network carried Saturday's Final Four games. The two games (Kentucky-Wisconsin and Connecticut-Florida) were the two most viewed college basketball games in cable television history, with 16.3 million watching the second game (Kentucky edging Wisconsin) and 11.7 watching the first game. Nearly 40 million people watched CBS's telecast of the national championship game.

In addition to the record-breaking television audience, more people tuned in using NCAA March Madness Live. Across online and mobile (tablets and smart phones) platforms, the two semifinal games netted 3.8 million live streams for an increase of 76 percent over last year. The doubleheader also combined to register more than one million hours of live video consumed, up 37 percent over 2013. Over the course of the tournament, 9.9 million unique viewers (up 9 percent from 2013) streamed 70 million live video streams (up 42 percent from 2013). A total of 15.1 million live hours were watched (up 7 percent from 2013). The NCAA March Madness Live app was downloaded

more than 4.5 million times. According to Social Guide, the National Semifinals tallied more than 1.8 million tweets -- that were seen by nearly 200 million followers -- for a 36 percent increase over last year. NCAA Final Four social media accounts saw a 39 percent growth in social media audience to approximately 1.3 million people, and recorded approximately 43.2 million impressions during the entire Final Four, including the national championship game.

2015 In the fall of 2015, the committee selected the following future Final Four sites: Phoenix (2017), San Antonio (2018), Minneapolis (2019), Atlanta (2020) and Indianapolis (2021). The committee also announced preliminary round sites for the 2016-18 championships.

Starting with the 2016 tournament, the first weekend of the tournament will be referred to as the first- and second-rounds, rather than the second and third. The four games that start the tournament will still be known as the First Four, or opening round.

For the second consecutive year, a record-breaking number of credentials were issued for the Final Four. A total of 2,069 media credentials, including those for television partners from Turner and CBS, were issued in Indianapolis.

Duke Coach Mike Krzyzewski broke a tie with Adolph Rupp to move into second place with five national championships. John Wooden won 10 with UCLA to remain the all-time leader. Coach Krzyzewski advanced to the Final Four for the 12th time, tying Coach Wooden for the most all-time, and appeared in his 31st NCAA tournament, tying Jim Boeheim for the most all-time.

Duke guard Tyus Jones became just the fifth freshman to win Most Outstanding Player at the Final Four, joining Arnie Ferrin of Utah in 1944, Pervis Ellison of Louisville in 1986, Carmelo Anthony of Syracuse (2003) and Anthony Davis of Kentucky (2012).

For the second straight year, a team entered the tournament undefeated. Kentucky's record was unblemished through 34 regular-season and Southeastern Conference tournament games, and the Wildcats' wins in their first four NCAA tournament games allowed them to become the first team since the 1991 UNLV squad to enter the Final Four without a loss.

Wisconsin and Kentucky met in the national semifinals for the second straight year, marking the first time since 1991 that a Final Four game was a rematch from the previous year's Final Four. Duke and UNLV met in the championship game in 1990 and in the semifinals the following year.

Wisconsin All-American Frank Kaminsky recorded a double-double in both Final Four games, becoming the first player to do that since Carmelo Anthony in 2003.

Michigan State and Louisville needed overtime to decide their East Regional championship game. It was the 200th March Madness game to go to overtime.

Thursday, March 19 was a memorable day as for the first time in tournament history, five March Madness games were decided by one point: UAB 60, Iowa St. 59; Georgia St. 57, Baylor 56; UCLA 60, SMU 59; Cincinnati 66, Purdue 65; and North Carolina St. 66, LSU 65.

March Madness Live had another record-setting year, with more than 80 million live stream starts resulting in more than 17 million hours of tournament games watched on the app. On the social media front, there were more than 11 million social engagements resulting in better than 352 million impressions.

2016 The NCAA, Turner and CBS reached an \$8.8 billion deal that will keep the men's basketball championship on the two networks through the 2032 tournament.

The national championship game featured a buzzer-beater for the first time since 1983, as Villanova's Kris Jenkins drilled a three-pointer just before the clock hit zero to lift the Wildcats to a 77-74 victory over North Carolina. It marked Villanova's second national championship and first since 1985.

Villanova set a Final Four record for shooting, making 63 of 97 shots (64.9 percent) in its wins over Oklahoma and North Carolina at NRG Stadium. The Wildcats' 71.4 percent performance in a record-setting 44-point win over the Sooners in Saturday's first semifinal was the second-highest shooting percentage in Final Four history, trailing only Villanova's 78.6 clip in the 1985 title game versus Georgetown.

North Carolina advanced to the Final Four for the 19th time in school history, the most by any Division I school.

Syracuse became the fourth double-digit seed since seeding began in 1979 to reach the Final Four. 11th-seeded LSU was the first to do it, in 1986, and George Mason (2006) and VCU (2011) matched the feat, also as No. 11 seeds.

Syracuse became the 12th institution to send both its men's and women's teams to the Final Four, joining Georgia in 1983, Duke in 1999, Oklahoma in 2002, Texas in 2003, Michigan St. in 2005, LSU in 2006, Louisville in 2013 and UConn in 2004, 2009, 2011 and 2014.

Lon Kruger guided Oklahoma to the Final Four, 22 years after leading Florida to the 1994 Final Four. It is the second-longest gap between

Final Four appearances for a coach, trailing only Ray Meyer, who led DePaul to the 1943 and 1979 Final Fours.

UNI experienced an extreme high in its first-round win over Texas, as Paul Jespersen nailed a half-court shot at the buzzer to lift the Panthers to a 75-72 win. Two days later against Texas A&M, UNI had a 12-point lead with 35 seconds remaining, but the Aggies rallied to force overtime. A&M eventually won in double overtime, 92-88, marking the largest comeback in the final minute in the history of men's college basketball.

The Atlantic Coast Conference set a record by sending six teams to the Sweet 16 (North Carolina, Syracuse, Virginia, Notre Dame, Duke and Miami).

A record 10 double-digit seeds (two 10s, three 11s, two 12s, a 13, a 14 and a 15) won first-round games, breaking the record of nine set in 2001 and 2012. Hawaii, Stephen F. Austin and Middle Tennessee all won on March 18, marking the first day featuring wins by teams seeded 13th, 14th and 15th.

More than ever before, fans tuned in using the NCAA March Madness Live app. Across online platforms, tablets and smart phones, NCAA March Madness Live netted 3.4 million live video streams for the national title game, which resulted in 1.1 million live hours of video consumption, a 16 percent increase over last year and an all-time record for an individual game during the NCAA tournament. With 18.1 million live hours, the tournament also generated more video consumption than any other tournament.

Turner Sports' exclusive presentation of the national championship across TBS, TNT and truTV averaged 17.8 million viewers and a 13.2 household coverage rating/10.6 U.S. household rating. Viewership peaked at an average 22.3 million viewers in the final minutes of the game. The Villanova University-University of North Carolina, Chapel Hill, game became the second-most-viewed college basketball game of all time on a cable television network, following only the University of Wisconsin-Madison's defeat of the University of Kentucky in the 2015 semifinals, which ended Kentucky's perfect season. The championship game was also the most viewed event of any kind on Sling TV. Beyond the national reach, ESPN International broadcast the games to 188 countries and territories, marking an increase of eight countries from the previous year.

The national championship game generated 56 million impressions across March Madness social media accounts, up 112 percent over last year. Video consumption for social media was also up with 8 million views overall, more than five times the volume of video for last year's championship game.

The two-session Final Four attendance totaled 149,845, the second-highest attendance in Men's Final Four history. The championship game attendance of 74,340 is also the second-highest in championship game history. The semifinals round marked an NRG Stadium attendance record with 75,505 fans.

2017 With the Final Four in the western part of the country for the first time since 1995, two Pacific time zone teams (Gonzaga and Oregon) advanced to Phoenix, marking the first time ever two teams from the west coast made it to the Final Four. It was only the sixth time ever that the Final Four featured more than one team from the Pacific or Mountain time zones.

The three Final Four games were decided by a total of 11 points, which tied for the second smallest combined margin ever, behind the 10 in 1950 and 1982.

Consistent with the increased scoring trends seen during the regular season, all four Final Four teams scored at least 70 points in the national semifinals. It was the first time that had happened in 25 years.

The Southeastern Conference sent three teams (South Carolina, Kentucky and Florida) to the Elite 8, marking the first time the league accomplished that since 1986.

Xavier became just the second No. 11 seed ever to beat teams seeded sixth, third and second in its region to advance to the Elite 8. The 1986 LSU team was the other.

A total of 176 countries carried the Final Four, including 3.22 million viewers in China. Westwood One also carried the first-ever Spanish radio broadcast in Final Four history. Turner Sports and CBS Sports' exclusive coverage of the 2017 NCAA Division I Men's Basketball Championship delivered huge audiences across all platforms – television, digital and social. The 2017 NCAA Tournament on TBS, CBS, TNT and truTV was the second most-watched in 23 years (1994), averaging 10.827 million viewers, which is also up +16% from 2016 (9.373 million viewers). The National Championship was watched by an average of 22.998 million viewers, up +30% from last year. The game peaked with 26.105 million viewers from 11:15-11:30 p.m. ET.

Additionally, NCAA March Madness Live netted a record-setting 98 million live video streams during the NCAA Tournament, up +33% over last year. The national championship game garnered 4.4 million live video streams, an all-time record for the title game. Official March

Madness social media handles garnered over 74 million engagements throughout the NCAA Tournament, a 42% increase over last year.

In venue, the second-largest crowds in Final Four history attended the semifinals (77,612) and championship game (76,168). In addition, a record 2,201 media credentials were issued.

2018 UMBC became the first No. 16 in tournament history to knock off a No. 1 seed, as the Retrievers stunned the overall top-seeded Virginia Cavaliers in convincing fashion, 74-54. The game was tied at the half but the Retrievers outscored UVA 14-3 in the first 3:36 of the second half, and the lead remained in double figures the rest of the way.

Eleventh-seeded Loyola Chicago became the fifth double-digit seed since seeding began in 1979 to reach the Final Four, joining LSU (11 seed in 1986), George Mason (11 seed in 2006), VCU (11 seed in 2011) and Syracuse (10 seed in 2016) to do it. All five of those teams lost in the national semifinals.

Marshall and Buffalo knocked off fourth-seeded Wichita St. and Arizona, respectively, becoming the fourth pair of No. 13 seeds to win first-round games in the same tournament. It also happened in 1987, 2001 and 2008.

For the eighth time in as many years, a First Four winner advanced to at least the second round, as Syracuse, which beat Arizona St. in Dayton, knocked off TCU and Michigan St. to reach the Sweet 16.

For the 11th consecutive year, and for the 16th time in the previous 17 tournaments, the defending national champion failed to get past the Sweet 16. North Carolina's second-round loss to Texas A&M meant the reigning champion had lost five times in the opening weekend in that 17-year span, while seven others had lost in the Sweet 16 and four champions failed to make the tournament the next year. The one exception in that period is Florida, which followed up its 2006 championship with another title in 2007.

Nevada rallied from 22 points down in the second half to stun second-seeded Cincinnati 75-73 and advance to the Sweet 16. The Wolf Pack, which trailed 65-43 with 11 minutes left, matched Duke's rally to beat Maryland in the 2001 Final Four for the second-biggest comeback in tournament history. BYU's win over Iona, in which the Cougars trailed by 25 in the 2012 First Four, is still the record for largest deficit overcome to win a tournament game, but the Wolf Pack began their rally with considerably less time remaining in the game. Nevada advanced to the second round with a 14-point comeback to beat Texas in overtime, then nearly rallied in the Sweet 16 when the Wolf Pack trailed by 10 with less than eight minutes left, only to lose to Loyola Chicago, 69-68.

For the first time in tournament history, all of the top four teams in a region failed to reach the Sweet 16. The South Regional in Atlanta featured fifth-seeded Kentucky, No. 7 Nevada, No. 9 Kansas St. and 11th-seeded Loyola Chicago, which ended up advancing to the Final Four.

For only the second time in tournament history, a regional featured three teams from one conference. Second-seeded Duke, fifth-seeded Clemson and 11th-seeded Syracuse all advanced to the Midwest Regional in Omaha. The only other time this had happened was in 1986, when Kentucky, Alabama and LSU all advanced in the regional that took place in Atlanta.

The 2018 tournament marked only the fourth tournament that two No. 1 seeds failed to reach the Sweet 16, as Xavier and Virginia were knocked out in the first weekend. The other times were 1981, 2000 and 2004.

For the first time since new bracketing principles were adopted in the summer of 2013, teams had to be moved off their true seed line. This occurred because two Big East teams (Villanova and Xavier) were No. 1 seeds, and four others fell between places 29 and 35 on the overall seed list, meaning Seton Hall, Creighton, Butler and Providence were slated to be No. 8 and 9 lines. To avoid teams from the same league playing in the second round, Butler and Providence dropped from a 9 seed to a 10, while North Carolina St. and Florida St. moved up from the 10 line and were seeded ninth.

Yet another record was set for most credentials (2,206) issued at the Final Four.

TEAM-BY-TEAM WON-LOST RECORDS

BY COACH, 1939-2018

(323 Teams)

A&M-Corpus Christi

Ronnie Arrow (Texas St. 1969) 2007	1	0	1	0	0	0	0	0
TOTAL	1	0	1	0	0	0	0	0

Air Force

Bob Spear (DePauw 1941) 1960, 62	2	0	2	0	0	0	0	0
Joe Scott (Princeton 1987) 2004	1	0	1	0	0	0	0	0
Jeff Bzdelik (Ill.-Chicago 1976) 2006	1	0	1	0	0	0	0	0
TOTAL	4	0	4	0	0	0	0	0

Akron

Bob Huggins (West Virginia 1977) 1986	1	0	1	0	0	0	0	0
Keith Dambrot (Akron 1982) 2009, 11, 13	3	0	3	0	0	0	0	0
TOTAL	4	0	4	0	0	0	0	0

Alabama*

C.M. Newton (Kentucky 1952) 1975, 76	2	1	2	0	0	0	0	0
Wimp Sanderson (North Ala. 1959) 1982, 83, 84, 85, 86, 87*, 89, 90, 91, 92	10	12	10	0	0	0	0	0
David Hobbs (VCU 1971) 1994, 95	2	2	2	0	0	0	0	0
Mark Gottfried (Alabama 1987) 2002,03, 04-RR, 05, 06	5	5	5	0	0	0	0	1
Anthony Grant (Dayton 1987) 2012	1	0	1	0	0	0	0	0
Avery Johnson (Southern U. 1988) 2018	1	1	1	0	0	0	0	0
TOTAL	21	21	21	0	0	0	0	0

Alabama A&M

L. Vann Pettaway (Alabama A&M 1980)2005	1	0	1	0	0	0	0	0
TOTAL	1	0	1	0	0	0	0	0

Alabama St.

Rob Spivery (Ashland 1972) 2001, 04	2	0	2	0	0	0	0	0
Lewis Jackson (Alabama St. 1984) 2009, 11	2	0	2	0	0	0	0	0
TOTAL	4	0	4	0	0	0	0	0

Albany (NY)

Will Brown (Dowling 1995) 2006, 07, 13, 14, 15	5	1	5	0	0	0	0	0
TOTAL	5	1	5	0	0	0	0	0

Alcorn

Davey L. Whitney (Kentucky St. 1953) 1980, 82, 83, 84, 99, 2002	6	3	6	0	0	0	0	0
TOTAL	6	3	6	0	0	0	0	0

American

Jeff Jones (Virginia 1982) 2008, 09	2	0	2	0	0	0	0	0
Mike Brennan (Princeton 1994) 2014	1	0	1	0	0	0	0	0
TOTAL	3	0	3	0	0	0	0	0

Appalachian St.

Bobby Cremins (South Carolina 1970)1979	1	0	1	0	0	0	0	0
Buzz Peterson (North Carolina 1986) 2000	1	0	1	0	0	0	0	0
TOTAL	2	0	2	0	0	0	0	0

Arizona*

Fred Enke (Minnesota 1921) 1951	1	0	1	0	0	0	0	0
Fred Snowden [Wayne St. (MI) 1958] 1976-RR, 77	2	2	2	0	0	0	0	0
Lute Olson (Augsburg 1957) 1985, 86, 87, 88-T3d, 89, 90, 91, 92, 93, 94-T3d, 95, 96, 97-CH, 98-RR, 99*, 2000, 01-2d, 02, 03-RR, 04, 05-RR, 06, 07	23	39	22	1	1	2	0	4
Kevin O'Neill (McGill 1979) 2008*	1	0	1	0	0	0	0	0

	Yrs.	W	L	CH	2d	3d^	4th	RR
Russ Pennell (Pittsburg St. 1989) 2009	1	2	1	0	0	0	0	0
Sean Miller (Pittsburgh 1992) 2011-RR, 13 14-RR, 15-RR, 16, 17, 18	7	13	7	0	0	0	0	3
TOTAL	35	56	34	1	1	2	0	7

Arizona St.*

Ned Wulk (Wis.-La Crosse 1942) 1958, 61-RR, 62, 63-RR, 64, 73, 75-RR, 80, 81	9	8	10	0	0	0	0	0
Bill Frieder (Michigan 1964) 1991, 95	2	3	2	0	0	0	0	0
Rob Evans (New Mexico St. 1968) 2003	1	1	1	0	0	0	0	0
Herb Sendek (Carnegie Mellon 1985) 2009, 14	2	1	2	0	0	0	0	0
Bobby Hurley (Duke 1993) 2018	1	0	1	0	0	0	0	0
TOTAL	15	13	16	0	0	0	0	0

Ark.-Pine Bluff*

George Ivory (Mississippi Val. 1988) 2010*	1	1	1	0	0	0	0	0
TOTAL	1	1	1	0	0	0	0	0

Arkansas

Eugene Lambert (Arkansas 1929) 1945-T3d, 49-RR	2	2	2	0	0	1	0	1
Glen Rose (Arkansas 1928) 1941-T3d, 58	2	1	3	0	0	1	0	1
Eddie Sutton (Oklahoma St. 1958) 1977,78-3d, 79-RR, 80, 81, 82, 83, 84, 85	9	10	9	0	0	1	0	1
Nolan Richardson (UTEP 1965) 1988, 89, 90-T3d, 91-RR, 92, 93, 94-CH, 95-2d, 96, 98, 99, 2000, 01	13	26	12	1	1	1	0	3
Stan Heath (Eastern Mich. 1988) 2006, 07	2	0	2	0	0	0	0	0
John Pelphrey (Kentucky 1992) 2008	1	1	1	0	0	0	0	0
Mike Anderson (Tulsa 1982) 2015, 17, 18	3	2	3	0	0	0	0	0
TOTAL	32	42	32	1	1	4	0	6

Arkansas St.

Dickey Nutt (Oklahoma St. 1982) 1999	1	0	1	0	0	0	0	0
TOTAL	1	0	1	0	0	0	0	0

Auburn

Sonny Smith (Milligan 1958) 1984, 85,86-RR, 87, 88	5	7	5	0	0	0	0	0
Cliff Ellis (Florida St. 1968) 1999, 2000,03	3	5	3	0	0	0	0	0
Bruce Pearl (Boston College 1982) 2018	1	1	1	0	0	0	0	0
TOTAL	9	13	9	0	0	0	0	0

Austin Peay*

Lake Kelly (Georgia Tech 1956) 1973*, 74, 87	3	2	4	0	0	0	0	0
Dave Loos (Memphis 1970) 1996, 2003, 08, 16	4	0	4	0	0	0	0	0
TOTAL	7	2	8	0	0	0	0	0

Ball St.

Steve Yoder (Ill. Wesleyan 1962) 1981	1	0	1	0	0	0	0	0
Al Brown (Purdue 1964) 1986	1	0	1	0	0	0	0	0
Rick Majerus (Marquette 1970) 1989	1	1	1	0	0	0	0	0
Dick Hunsaker (Weber St. 1977) 1990, 93	2	2	2	0	0	0	0	0
Ray McCallum (Ball St. 1983) 1995, 2000	2	0	2	0	0	0	0	0
TOTAL	7	3	7	0	0	0	0	0

Baylor

R.E. "Bill" Henderson (Howard Payne 1925) 1946-RR, 48-2d, 50-4th	3	3	5	0	1	0	1	2
Gene Iba (Tulsa 1963) 1988	1	0	1	0	0	0	0	0
Scott Drew (Butler 1993) 2008, 10-RR, 12-RR, 14, 15, 16, 17	7	10	7	0	0	0	0	0
TOTAL	11	13	13	0	1	0	1	2

	Yrs.	W	L	CH	2d	3d^	4th	RR
Belmont								
Rick Byrd (Tennessee 1976) 2006, 07, 08, 11, 12, 13, 15	7	0	7	0	0	0	0	0
TOTAL	7	0	7	0	0	0	0	0
Binghamton								
Kevin Broadus (Bowie St. 1990) 2009	1	0	1	0	0	0	0	0
TOTAL	1	0	1	0	0	0	0	0
Boise St.								
Doran "Bus" Connor (Idaho St. 1955) 1976	1	0	1	0	0	0	0	0
Bob Dye (Idaho St. 1962) 1988, 93, 94	3	0	3	0	0	0	0	0
Greg Graham (Oregon 1978) 2008	1	0	1	0	0	0	0	0
Leon Rice (Washington St. 1986) 2013, 15	2	0	2	0	0	0	0	0
TOTAL	7	0	7	0	0	0	0	0
Boston College								
Donald Martin (Georgetown 1941) 1958	1	0	1	0	0	0	0	0
Bob Cousy (Holy Cross 1948) 1967-RR, 68	2	2	2	0	0	0	0	0
Bob Zuffelato (Central Conn. St. 1959) 1975	1	1	2	0	0	0	0	0
Tom Davis (Wis.-Platteville 1960) 1981, 82-RR	2	5	2	0	0	0	0	0
Gary Williams (Maryland 1967) 1983, 85	2	3	2	0	0	0	0	0
Jim O'Brien (Boston College 1971) 1994-RR, 96, 97	3	5	3	0	0	0	0	0
Al Skinner (Massachusetts 1974) 2001, 02, 04, 05, 06, 07, 09	7	6	7	0	0	0	0	0
TOTAL	18	22	19	0	0	0	0	0
Boston U.								
Matt Zunic (George Washington 1942) 1959-RR	1	2	1	0	0	0	0	0
Rick Pitino (Massachusetts 1974) 1983	1	0	1	0	0	0	0	0
Mike Jarvis (Northeastern 1968) 1988, 90	2	0	2	0	0	0	0	0
Dennis Wolff (UConn 1978) 1997, 2002	2	0	2	0	0	0	0	0
Patrick Chambers (Philadelphia U. 1994) 2011	1	0	1	0	0	0	0	0
TOTAL	7	2	7	0	0	0	0	0
Bowling Green								
Harold Anderson (Otterbein 1924) 1959, 62, 63	3	1	4	0	0	0	0	0
Bill Fitch (Coe 1954) 1968	1	0	1	0	0	0	0	0
TOTAL	4	1	5	0	0	0	0	0
Bradley								
Forrest "Freddy" Anderson (Stanford 1942) 1950-2d, 54-2d	2	6	2	0	2	0	0	0
Bob Vanatta (Central Methodist 1945) 1955-RR	1	2	1	0	0	0	0	1
Dick Versace (Wisconsin 1964) 1980, 86	2	1	2	0	0	0	0	0
Stan Albeck (Bradley 1955) 1988	1	0	1	0	0	0	0	0
Jim Molinari (Ill. Wesleyan 1977) 1996	1	0	1	0	0	0	0	0
Jim Les (Bradley 1986) 2006	1	2	1	0	0	0	0	0
TOTAL	8	11	8	0	2	0	0	1
Brown								
George Allen (West Virginia 1935) 1939-RR	1	0	1	0	0	0	0	1
Mike Cingiser (Brown 1962) 1986	1	0	1	0	0	0	0	0
TOTAL	2	0	2	0	0	0	0	1
Bucknell								
Charles Woollum (William & Mary 1962) 1987, 89	2	0	2	0	0	0	0	0
Pat Flannery (Bucknell 1980) 2005, 06	2	2	2	0	0	0	0	0
David Paulsen (Williams 1987) 2011, 13	2	0	2	0	0	0	0	0
Nathan Davis (Randolph-Macon 1997) 2017, 18	2	0	2	0	0	0	0	0
TOTAL	8	2	8	0	0	0	0	0

	Yrs.	W	L	CH	2d	3d^	4th	RR
Buffalo								
Bobby Hurley (Duke 1993) 2015	1	0	1	0	0	0	0	0
Nate Oats (Maranatha Baptist 1997) 2016, 18	2	1	2	0	0	0	0	0
TOTAL	3	1	3	0	0	0	0	0
Butler								
Paul "Tony" Hinkle (Chicago 1921) 1962	1	2	1	0	0	0	0	0
Barry Collier (Butler 1976) 1997, 98, 2000	3	0	3	0	0	0	0	0
Thad Matta (Butler 1990) 2001	1	1	1	0	0	0	0	0
Todd Lickliter (Butler 1979) 2003, 07	2	4	2	0	0	0	0	0
Brad Stevens (DePauw 1999) 2008, 09, 10-2d, 11-2d, 13	5	12	5	0	2	0	0	0
Chris Holtmann [Taylor (IN) 1994] 2015, 16, 17	3	4	3	0	0	0	0	0
LaVall Jordan (Butler 2001) 2018	1	1	1	0	0	0	0	0
TOTAL	16	24	16	0	2	0	0	0
BYU								
Stan Watts (BYU 1938) 1950-RR, 51-RR, 57, 65, 69, 71, 72	7	4	10	0	0	0	0	2
Frank Arnold (Idaho St. 1956) 1979, 80, 81-RR	3	3	3	0	0	0	0	1
Ladell Andersen (Utah St. 1951) 1984, 87, 88	3	2	3	0	0	0	0	0
Roger Reid (Weber St. 1967) 1990, 91, 92, 93, 95	5	2	5	0	0	0	0	0
Steve Cleveland (UC Irvine 1976) 2001, 03, 04	3	0	3	0	0	0	0	0
Dave Rose (Houston 1984) 2007, 08, 09, 10, 11, 12, 14, 15	8	4	8	0	0	0	0	0
TOTAL	29	15	32	0	0	0	0	3
Cal Poly								
Joe Callero (Central Wash. 1986) 2014	1	1	1	0	0	0	0	0
TOTAL	1	1	1	0	0	0	0	0
Cal St. Fullerton								
Bob Dye (Idaho St. 1962) 1978-RR	1	2	1	0	0	0	0	1
Bob Burton (Fresno St. 1968) 2008	1	0	1	0	0	0	0	0
Dedrique Taylor (UC Davis 1997) 2018	1	0	1	0	0	0	0	0
TOTAL	3	2	3	0	0	0	0	1
Cal St. L.A.								
Bob Miller (Occidental 1953) 1974	1	0	1	0	0	0	0	0
TOTAL	1	0	1	0	0	0	0	0
California*								
Clarence "Nibs" Price (California 1914) 1946-4th	1	1	2	0	0	0	1	0
Pete Newell (Loyola Marymount 1940) 1957-RR, 58-RR, 59-CH, 60-2d	4	10	3	1	1	0	0	2
Lou Campanelli (Montclair St. 1960) 1990	1	1	1	0	0	0	0	0
Todd Bozeman (Rhode Island 1986) 1993, 94, 96*	3	2	3	0	0	0	0	0
Ben Braun (Wisconsin 1975) 1997, 2001, 02, 03, 06	5	4	5	0	0	0	0	0
Mike Montgomery (Long Beach St. 1968) 2009, 10, 12, 13	4	2	4	0	0	0	0	0
Cuonzo Martin (Purdue 1995) 2016	1	0	1	0	0	0	0	0
TOTAL	19	20	19	1	1	0	1	2
Campbell								
Billy Lee (Barton 1971) 1992	1	0	1	0	0	0	0	0
TOTAL	1	0	1	0	0	0	0	0
Canisius								
Joseph Curran (Canisius 1943) 1955-RR, 56-RR, 57	3	6	3	0	0	0	0	2
John Beilein (Wheeling Jesuit 1975) 1996	1	0	1	0	0	0	0	0
TOTAL	4	6	4	0	0	0	0	2
Catholic								
John Long (Catholic 1928) 1944-RR	1	0	2	0	0	0	0	1
TOTAL	1	0	2	0	0	0	0	1

	Yrs.	W	L	CH	2d	3d^	4th	RR
CCNY								
Nat Holman (Savage School of Phys. Ed. 1917) 1947-4th, 50-CH	2	4	2	1	0	0	1	0
TOTAL	2	4	2	1	0	0	1	0
Central Conn. St.								
Howie Dickenmann (Central Conn. St. 1970) 2000, 02, 07	3	0	3	0	0	0	0	0
TOTAL	3	0	3	0	0	0	0	0
Central Mich.								
Dick Parfitt (Central Mich. 1953) 1975, 77	2	2	2	0	0	0	0	0
Charlie Coles [Miami (OH) 1965] 1987	1	0	1	0	0	0	0	0
Jay Smith (Saginaw Valley 1984) 2003	1	1	1	0	0	0	0	0
TOTAL	4	3	4	0	0	0	0	0
Charleston So.								
Tom Conrad (Old Dominion 1979) 1997	1	0	1	0	0	0	0	0
TOTAL	1	0	1	0	0	0	0	0
Charlotte								
Lee Rose (Transylvania 1958) 1977-4th	1	3	2	0	0	0	1	0
Jeff Mullins (Duke 1964) 1988, 92, 95	3	0	3	0	0	0	0	0
Melvin Watkins (Charlotte 1977) 1997, 98	2	2	2	0	0	0	0	0
Bob Lutz (Charlotte 1980) 1999, 2001, 02, 04, 05	5	2	5	0	0	0	0	0
TOTAL	11	7	12	0	0	0	1	0
Chattanooga								
Murray Arnold (American 1960) 1981, 82, 83	3	1	3	0	0	0	0	0
Mack McCarthy (Virginia Tech 1974) 1988, 93, 94, 95, 97	5	2	5	0	0	0	0	0
John Shulman (East Tenn. St. 1989) 2005, 09	2	0	2	0	0	0	0	0
Matt McCall (Florida 2004) 2016	1	0	1	0	0	0	0	0
TOTAL	11	3	11	0	0	0	0	0
Cincinnati								
George Smith (Cincinnati 1935) 1958, 59-3d, 60-3d	3	7	3	0	0	2	0	0
Ed Jucker (Cincinnati 1940) 1961-CH, 62-CH, 63-2d	3	11	1	2	1	0	0	0
Tay Baker (Cincinnati 1950) 1966	1	0	2	0	0	0	0	0
Gale Catlett (West Virginia 1963) 1975, 76, 77	3	2	3	0	0	0	0	0
Bob Huggins (West Virginia 1977) 1992-T3d, 93-RR, 94, 95, 96-RR, 97, 98, 99,2000, 01, 02, 03, 04, 05	14	20	14	0	0	1	0	2
Mick Cronin (Cincinnati 1997) 2011, 12, 13 14, 15, 16, 17, 18	8	6	8	0	0	0	0	0
TOTAL	32	46	31	2	1	3	0	2
Clemson*								
Bill C. Foster (Carson-Newman 1958) 1980-RR	1	3	1	0	0	0	0	1
Cliff Ellis (Florida St. 1968) 1987, 89, 90*	3	3	3	0	0	0	0	0
Rick Barnes (Lenoir-Rhyne 1977) 1996, 97, 98	3	2	3	0	0	0	0	0
Oliver Purnell (Old Dominion 1975) 2008, 09, 10	3	0	3	0	0	0	0	0
Brad Brownell (DePauw 1991) 2011, 18	2	3	2	0	0	0	0	0
TOTAL	12	11	12	0	0	0	0	1
Cleveland St.								
Kevin Mackey (St. Anselm 1967) 1986	1	2	1	0	0	0	0	0
Gary Waters (Ferris St. 1975) 2009	1	1	1	0	0	0	0	0
TOTAL	2	3	2	0	0	0	0	0
Coastal Caro.								
Russ Bergman (LSU 1970) 1991, 93	2	0	2	0	0	0	0	0
Cliff Ellis (Florida St. 1968) 2014, 15	2	0	2	0	0	0	0	0
TOTAL	4	0	4	0	0	0	0	0

	Yrs.	W	L	CH	2d	3d^	4th	RR
Col. Of Charleston								
John Kresse [St. John's (NY) 1964] 1994, 97, 98, 99	4	1	4	0	0	0	0	0
Earl Grant (Georgia College 2000) 2018	1	0	1	0	0	0	0	0
TOTAL	5	1	5	0	0	0	0	0
Colgate								
Jack Bruen (Catholic 1972) 1995, 96	2	0	2	0	0	0	0	0
TOTAL	2	0	2	0	0	0	0	0
Colorado								
Forrest "Frosty" Cox (Kansas 1930) 1940-RR, 42-T3d, 46-RR	3	2	4	0	0	1	0	2
Horace "Bebe" Lee (Stanford 1938) 1954, 55-3d	2	3	3	0	0	1	0	0
Russell "Sox" Walseth (Colorado 1948) 1962-RR, 63-RR, 69	3	3	3	0	0	0	0	2
Ricardo Patton (Belmont 1980) 1997, 2003	2	1	2	0	0	0	0	0
Tad Boyle (Kansas 1985) 2012, 13, 14, 16	4	1	4	0	0	0	0	0
TOTAL	14	10	16	0	0	2	0	4
Colorado St.								
Bill Strannigan (Wyoming 1941) 1954	1	0	2	0	0	0	0	0
Jim Williams (Utah St. 1947) 1963, 65, 66, 69-RR	4	2	4	0	0	0	0	1
Boyd Grant (Colorado St. 1957) 1989, 90	2	1	2	0	0	0	0	0
Dale Layer (Eckerd 1979) 2003	1	0	1	0	0	0	0	0
Tim Miles (Mary 1989) 2012	1	0	1	0	0	0	0	0
Larry Eustachy (Long Beach St. 1979) 2013	1	1	1	0	0	0	0	0
TOTAL	10	4	11	0	0	0	0	1
Columbia								
Gordon Ridings (Oregon 1929) 1948-RR	1	0	2	0	0	0	0	1
Lou Rossini (Columbia 1948) 1951	1	0	1	0	0	0	0	0
John "Jack" Rohan (Columbia 1953) 1968	1	2	1	0	0	0	0	0
TOTAL	3	2	4	0	0	0	0	1
Coppin St.								
Ron Mitchell (Edison 1984) 1990, 93, 97, 2008	4	1	4	0	0	0	0	0
TOTAL	4	1	4	0	0	0	0	0
Cornell								
Royner Greene (Illinois 1929) 1954	1	0	2	0	0	0	0	0
Mike Dement (East Carolina 1976) 1988	1	0	1	0	0	0	0	0
Steve Donahue (Ursinus 1984) 2008, 09,10	3	2	3	0	0	0	0	0
TOTAL	5	2	6	0	0	0	0	0
Creighton								
Eddie Hickey (Creighton 1927) 1941-RR	1	1	1	0	0	0	0	1
John "Red" McManus (St. Ambrose 1949) 1962, 64	2	3	3	0	0	0	0	0
Eddie Sutton (Oklahoma St. 1958) 1974	1	2	1	0	0	0	0	0
Tom Apke (Creighton 1965) 1975, 78, 81	3	0	3	0	0	0	0	0
Tony Barone (Duke 1968) 1989, 91	2	1	2	0	0	0	0	0
Dana Altman (Eastern N.M. 1980) 1999,2000, 01, 02, 03, 05, 07	7	2	7	0	0	0	0	0
Greg McDermott (UNI 1988) 2012, 13, 14, 17, 18	5	3	5	0	0	0	0	0
TOTAL	21	12	22	0	0	0	0	1
CSU Bakersfield								
Rod Barnes (Ole Miss 1988) 2016	1	0	1	0	0	0	0	0
TOTAL	1	0	1	0	0	0	0	0
CSUN								
Bobby Braswell (Cal St. Northridge 1984)2001, 09	2	0	2	0	0	0	0	0
TOTAL	2	0	2	0	0	0	0	0

	Yrs.	W	L	CH	2d	3d^	4th	RR
Dartmouth								
Osborne "Ozzie" Cowles (Carleton 1922)								
1941-RR, 42-2d, 43-RR	3	4	3	0	1	0	0	2
Earl Brown (Notre Dame 1939) 1944-2d	1	2	1	0	1	0	0	0
Alvin "Doggie" Julian (Bucknell 1923)								
1956, 58-RR, 59	3	4	3	0	0	0	0	1
TOTAL	7	10	7	0	2	0	0	3
Davidson								
Charles "Lefty" Driesell (Duke 1954)								
1966, 68-RR, 69-RR	3	5	4	0	0	0	0	2
Terry Holland (Davidson 1964) 1970	1	0	1	0	0	0	0	0
Bobby Hussey (Appalachian St. 1962)								
1986	1	0	1	0	0	0	0	0
Bob McKillop (Hofstra 1972) 1998, 2002,								
06, 07, 08-RR, 12, 13, 15, 18	9	3	9	0	0	0	0	1
TOTAL	14	8	15	0	0	0	0	3
Dayton								
Tom Blackburn [Wilmington (OH) 1931]								
1952	1	1	1	0	0	0	0	0
Don Donoher (Dayton 1954) 1965, 66,								
67-2d, 69, 70, 74, 84-RR, 85	8	11	10	0	1	0	0	1
Jim O'Brien (Saint Joseph's 1974) 1990	1	1	1	0	0	0	0	0
Oliver Purnell (Old Dominion 1975) 2000,								
03	2	0	2	0	0	0	0	0
Brian Gregory (Oakland 1990) 2004, 09,								
Archie Miller (North Carolina St. 2003)	2	1	2	0	0	0	0	0
2014-RR, 15, 16, 17	4	5	4	0	0	0	0	1
TOTAL	18	19	20	0	1	0	0	2
Delaware								
Steve Steinwedel (Mississippi St. 1975)								
1992, 93	2	0	2	0	0	0	0	0
Mike Brey (George Washington 1982)								
1998, 99	2	0	2	0	0	0	0	0
Monte Ross (Winston-Salem 1992) 2014	1	0	1	0	0	0	0	0
TOTAL	5	0	5	0	0	0	0	0
Delaware St.								
Greg Jackson (St. Paul's 1982) 2005	1	0	1	0	0	0	0	0
TOTAL	1	0	1	0	0	0	0	0
DePaul*								
Ray Meyer (Notre Dame 1938) 1943-								
T3d, 53, 56, 59, 60, 65, 76, 78-RR,								
79-3d, 80, 81, 82, 84	13	14	16	0	0	2	0	1
Joey Meyer (DePaul 1971) 1985, 86*,								
87*, 88*, 89*, 91, 92	7	6	7	0	0	0	0	0
Pat Kennedy [King's (PA) 1976] 2000	1	0	1	0	0	0	0	0
Dave Leitao (Northeastern 1983) 2004	1	1	1	0	0	0	0	0
TOTAL	22	21	25	0	0	2	0	1
Detroit Mercy								
Robert Calihan (Detroit Mercy 1940)								
1962	1	0	1	0	0	0	0	0
Dick Vitale (Seton Hall 1962) 1977	1	1	1	0	0	0	0	0
Dave "Smokey" Gaines (LeMoyne-Owen								
1963) 1979	1	0	1	0	0	0	0	0
Perry Watson (Eastern Mich. 1972) 1998,								
99	2	2	2	0	0	0	0	0
Ray McCallum (Ball St. 1983) 2012	1	0	1	0	0	0	0	0
TOTAL	6	3	6	0	0	0	0	0
Drake								
Maurice John (Central Mo. 1941) 1969-								
3d, 70-RR, 71-RR	3	5	3	0	0	1	0	2
Keno Davis (Iowa 1995) 2008	1	0	1	0	0	0	0	0
TOTAL	4	5	4	0	0	1	0	2
Drexel								
Eddie Burke (La Salle 1967) 1986	1	0	1	0	0	0	0	0
Bill Herrion (Merrimack 1981) 1994, 95,								
96	3	1	3	0	0	0	0	0
TOTAL	4	1	4	0	0	0	0	0

	Yrs.	W	L	CH	2d	3d^	4th	RR
Duke								
Harold Bradley (Hartwick 1934) 1955	1	0	1	0	0	0	0	0
Vic Bubas (North Carolina St. 1951)								
1960-RR, 63-3d, 64-2d, 66-3d	4	11	4	0	1	2	0	1
W.E. "Bill" Foster (Elizabethtown 1954)								
1978-2d, 79, 80-RR	3	6	3	0	1	0	0	1
Mike Krzyzewski (Army 1969) 1984, 85,								
86-2d, 87, 88-T3d, 89-T3d, 90-2d,								
91-CH,92-CH, 93, 94-2d, 96, 97,								
98-RR, 99-2d,2000, 01-CH, 02, 03,								
04-T3d, 05, 06, 07, 08, 09, 10-CH, 11,								
12, 13-RR, 14, 15-CH, 16, 17, 18-RR	34	94	29	5	4	3	0	3
TOTAL	42	111	37	5	6	5	0	5
Duquesne								
Charles "Chick" Davies (Duquesne 1934)								
1940-T3d	1	1	1	0	0	1	0	0
Donald "Dudey" Moore (Duquesne 1934)								
1952-RR	1	1	1	0	0	0	0	1
John "Red" Manning (Duquesne 1951)								
1969, 71	2	2	2	0	0	0	0	0
John Cinicola (Duquesne 1955) 1977	1	0	1	0	0	0	0	0
TOTAL	5	4	5	0	0	1	0	1
East Carolina								
Tom Quinn (Marshall 1954) 1972	1	0	1	0	0	0	0	0
Eddie Payne (Wake Forest 1973) 1993	1	0	1	0	0	0	0	0
TOTAL	2	0	2	0	0	0	0	0
Eastern III.								
Rick Samuels (Chadron St. 1971) 1992,								
2001	2	0	2	0	0	0	0	0
TOTAL	2	0	2	0	0	0	0	0
Eastern Ky.								
Paul McBrayer (Kentucky 1930) 1953, 59	2	0	2	0	0	0	0	0
Jim Baechtold (Eastern Ky. 1952) 1965	1	0	1	0	0	0	0	0
Guy Strong (Eastern Ky. 1955) 1972	1	0	1	0	0	0	0	0
Ed Byhre [Augustana (SD) 1966] 1979	1	0	1	0	0	0	0	0
Travis Ford (Kentucky 1994) 2005	1	0	1	0	0	0	0	0
Jeff Neubauer (La Salle 1993) 2007, 14	2	0	2	0	0	0	0	0
TOTAL	8	0	8	0	0	0	0	0
Eastern Mich.								
Ben Braun (Wisconsin 1975) 1988, 91,								
96	3	3	3	0	0	0	0	0
Milton Barnes (Albion 1979) 1998	1	0	1	0	0	0	0	0
TOTAL	4	3	4	0	0	0	0	0
Eastern Wash.								
Ray Giacoletti (Minot St. 1984) 2004	1	0	1	0	0	0	0	0
Jim Hayford (Azusa Pacific 1990) 2015	1	0	1	0	0	0	0	0
TOTAL	2	0	2	0	0	0	0	0
ETSU								
J. Madison Brooks (Louisiana Tech 1937)								
1968	1	1	2	0	0	0	0	0
Les Robinson (North Carolina St. 1964)								
1989, 90	2	0	2	0	0	0	0	0
Alan LeForce (Cumberland 1957) 1991,								
92	2	1	2	0	0	0	0	0
Ed DeChellis (Penn St. 1982) 2003	1	0	1	0	0	0	0	0
Murry Bartow (UAB 1985) 2004, 09, 10	3	0	3	0	0	0	0	0
Steve Forbes (Southern Ark. 1988) 2017	1	0	1	0	0	0	0	0
TOTAL	10	2	11	0	0	0	0	0
Evansville								
Dick Walters (Illinois St. 1969) 1982	1	0	1	0	0	0	0	0
Jim Crews (Indiana 1976) 1989, 92, 93,								
99	4	1	4	0	0	0	0	0
TOTAL	5	1	5	0	0	0	0	0
Fairfield								
Mitch Buonaguro (Boston College 1975)								
1986, 87	2	0	2	0	0	0	0	0

	Yrs.	W	L	CH	2d	3d^	4th	RR
Paul Cormier (New Hampshire 1973) 1997	1	0	1	0	0	0	0	0
TOTAL	3	0	3	0	0	0	0	0
Fairleigh Dickinson								
Tom Green (Syracuse 1971) 1985, 88, 98, 2005	4	0	4	0	0	0	0	0
Greg Herenda (Merrimack 1983) 2016	1	0	1	0	0	0	0	0
TOTAL	5	0	5	0	0	0	0	0
FGCU								
Andy Enfield (Johns Hopkins 1991) 2013	1	2	1	0	0	0	0	0
Joe Dooley (George Washington 1988) 2016, 17	2	1	2	0	0	0	0	0
TOTAL	3	3	3	0	0	0	0	0
FIU								
Bob Weltlich (Ohio St. 1967) 1995	1	0	1	0	0	0	0	0
TOTAL	1	0	1	0	0	0	0	0
Fla. Atlantic								
Sydney Green (UNLV 1983) 2002	1	0	1	0	0	0	0	0
TOTAL	1	0	1	0	0	0	0	0
Florida*								
Norm Sloan (North Carolina St. 1951) 1987*, 88*, 89	3	3	3	0	0	0	0	0
Lon Kruger (Kansas St. 1974) 1994-T3d, 95	2	4	2	0	0	1	0	0
Billy Donovan (Providence 1987) 1999,2000-2d, 01, 02, 03, 04, 05, 06-CH, 07-CH, 10, 11-RR, 12-RR, 13-RR, 14-T3rd	14	35	12	2	1	1	0	3
Mike White (Ole Miss 1999) 2017-RR, 18	2	4	2	0	0	0	0	1
TOTAL	21	46	19	2	1	2	0	4
Florida A&M								
Mickey Clayton (Florida A&M 1975) 1999	1	0	1	0	0	0	0	0
Mike Gillespie (DePaul 1974) 2004, 07	2	1	2	0	0	0	0	0
TOTAL	3	1	3	0	0	0	0	0
Florida St.								
Hugh Durham (Florida St. 1959) 1968, 72-2d, 78	3	4	3	0	1	0	0	0
Joe Williams (SMU 1956) 1980	1	1	1	0	0	0	0	0
Pat Kennedy [King's (PA) 1976] 1988, 89, 91, 92, 93-RR	5	6	5	0	0	0	0	1
Steve Robinson (Radford 1981) 1998	1	1	1	0	0	0	0	0
Leonard Hamilton (UT Martin 1971) 2009, 10, 11, 12, 17, 18-RR	6	7	6	0	0	0	0	1
TOTAL	16	19	16	0	1	0	0	2
Fordham								
John Bach (Fordham 1948) 1953, 54	2	0	2	0	0	0	0	0
Richard "Digger" Phelps (Rider 1963) 1971	1	2	1	0	0	0	0	0
Nick Macarchuk (Fairfield 1963) 1992	1	0	1	0	0	0	0	0
TOTAL	4	2	4	0	0	0	0	0
Fresno St.*								
Boyd Grant (Colorado St. 1961) 1981, 82, 84	3	1	3	0	0	0	0	0
Jerry Tarkanian (Fresno St. 1956) 2000*,01	2	1	2	0	0	0	0	0
Rodney Terry (St. Edward's 1990) 2016	1	0	1	0	0	0	0	0
TOTAL	6	2	6	0	0	0	0	0
Furman								
Joe Williams (SMU 1956) 1971, 73, 74, 75, 78	5	1	6	0	0	0	0	0
Eddie Holbrook (Lenoir-Rhyne 1962) 1980	1	0	1	0	0	0	0	0
TOTAL	6	1	7	0	0	0	0	0
Ga. Southern								
Frank Kerns (Alabama 1957) 1983, 87, 92	3	0	3	0	0	0	0	0
TOTAL	3	0	3	0	0	0	0	0

	Yrs.	W	L	CH	2d	3d^	4th	RR
George Mason								
Ernie Nestor (Alderson Broaddus 1968) 1989	1	0	1	0	0	0	0	0
Jim Larranaga (Providence 1971) 1999,2001, 06-T3d, 08, 11	5	5	5	0	0	1	0	0
TOTAL	6	5	6	0	0	1	0	0
George Washington								
Bill Reinhart (Oregon 1923) 1954, 61	2	0	2	0	0	0	0	0
Mike Jarvis (Northeastern 1968) 1993, 94, 96, 98	4	3	4	0	0	0	0	0
Tom Penders (UConn 1967) 1999	1	0	1	0	0	0	0	0
Karl Hobbs (UConn 1985) 2005, 06, 07	3	1	3	0	0	0	0	0
Mike Lonergan (Catholic 1988) 2014	1	0	1	0	0	0	0	0
TOTAL	11	4	11	0	0	0	0	0
Georgetown								
Elmer Ripley (No college) 1943-2d	1	2	1	0	1	0	0	0
John Thompson (Providence 1964) 1975, 76, 79, 80-RR, 81, 82-2d, 83, 84-CH, 85-2d, 86, 87-RR, 88, 89-RR, 90, 91, 92, 94, 95, 96-RR, 97	20	34	19	1	2	0	0	4
Craig Esherrick (Georgetown 1978) 2001	1	2	1	0	0	0	0	0
John Thompson III (Princeton 1988) 2006, 07-T3d, 08, 10, 11, 12, 13, 15	8	9	8	0	0	1	0	0
TOTAL	30	47	29	1	3	1	0	4
Georgia*								
Hugh Durham (Florida St. 1959) 1983- T3d, 85*, 87, 90, 91	5	4	5	0	0	1	0	0
Tubby Smith (High Point 1973) 1996, 97	2	2	2	0	0	0	0	0
Jim Harrick [Charleston (WV) 1960]2001, 02*	2	1	2	0	0	0	0	0
Dennis Felton (Howard 1985) 2008	1	0	1	0	0	0	0	0
Mark Fox (Eastern N.M. 1991) 2011, 15	2	0	2	0	0	0	0	0
TOTAL	12	7	12	0	0	1	0	0
Georgia St.								
Bob Reinhart (Indiana 1961) 1991	1	0	1	0	0	0	0	0
Charles "Lefty" Driesell (Duke 1954) 2001	1	1	1	0	0	0	0	0
Ron Hunter [Miami (OH) 1986] 2015, 18	2	1	2	0	0	0	0	0
TOTAL	4	2	4	0	0	0	0	0
Georgia Tech								
John "Whack" Hyder (Georgia Tech 1937) 1960-RR	1	1	1	0	0	0	0	1
Bobby Cremins (South Carolina 1970) 1985-RR, 86, 87, 88, 89, 90-T3d, 91, 92, 93, 96	10	15	10	0	0	1	0	1
Paul Hewitt (St. John Fisher 1985) 2001,04-2d, 05, 07, 10	5	7	5	0	1	0	0	0
TOTAL	16	23	16	0	1	1	0	2
Gonzaga								
Dan Fitzgerald (Cal St. L.A. 1965) 1995	1	0	1	0	0	0	0	0
Dan Monson (Idaho 1985) 1999-RR	1	3	1	0	0	0	0	1
Mark Few (Oregon 1987) 2000, 01, 02,03, 04, 05, 06, 07, 08, 09, 10, 11, 12, 13 14, 15, 16, 17-2d, 18	19	28	19	0	1	0	0	1
TOTAL	21	31	21	0	1	0	0	2
Green Bay								
Dick Bennett (Ripon 1965) 1991, 94, 95	3	1	3	0	0	0	0	0
Mike Heideman (Wis.-La Crosse 1971) 1996	1	0	1	0	0	0	0	0
Linc Damer (Purdue 1994) 2016	1	0	1	0	0	0	0	0
TOTAL	5	1	5	0	0	0	0	0
Hampton								
Steve Merfeld (Wis.-La Crosse 1984) 2001, 02	2	1	2	0	0	0	0	0
Bobby Collins (Eastern Ky. 1991) 2006	1	0	1	0	0	0	0	0
Edward Joyner Jr. (Johnson C. Smith 1995) 2011, 15, 16	3	1	3	0	0	0	0	0
TOTAL	6	2	6	0	0	0	0	0

	Yrs.	W	L	CH	2d	3d^	4th	RR
Hardin-Simmons								
Bill Scott (Hardin-Simmons 1947) 1953, 57	2	0	2	0	0	0	0	0
TOTAL	2	0	2	0	0	0	0	0
Harvard								
Floyd Stahl (Illinois 1926) 1946-RR	1	0	2	0	0	0	0	1
Tommy Amaker (Duke 1987) 2012, 13, 14 15	4	2	4	0	0	0	0	0
TOTAL	5	2	6	0	0	0	0	1
Hawaii								
Ephraim "Red" Rocha (Oregon St. 1950) 1972	1	0	1	0	0	0	0	0
Riley Wallace [Centenary (LA) 1964] 1994, 2001, 02	3	0	3	0	0	0	0	0
Eran Ganot (Swarthmore 2003) 2016	1	1	1	0	0	0	0	0
TOTAL	5	1	5	0	0	0	0	0
Hofstra								
Roger Gaeckler (Gettysburg 1965) 1976, 77	2	0	2	0	0	0	0	0
Jay Wright (Bucknell 1983) 2000, 01	2	0	2	0	0	0	0	0
TOTAL	4	0	4	0	0	0	0	0
Holy Cross								
Alvin "Doggie" Julian (Bucknell 1923) 1947-CH, 48-3d	2	5	1	1	0	1	0	0
Lester "Buster" Sheary (Catholic 1933) 1950-RR, 53-RR	2	2	3	0	0	0	0	2
Roy Leenig [Trinity (CT) 1942] 1956	1	0	1	0	0	0	0	0
George Blaney (Holy Cross 1961) 1977, 80, 93	3	0	3	0	0	0	0	0
Ralph Willard (Holy Cross 1967) 2001, 02, 03, 07	4	0	4	0	0	0	0	0
Bill Carmody [Union (NY) 1975] 2016	1	1	1	0	0	0	0	0
TOTAL	13	8	13	1	0	1	0	2
Houston								
Alden Pasche (Rice 1932) 1956	1	0	2	0	0	0	0	0
Guy Lewis (Houston 1947) 1961, 65, 66, 67-3d, 68-4th, 70, 71, 72, 73, 78, 81, 82-T3d, 83-2d, 84-2d	14	26	18	0	2	2	1	0
Pat Foster (Arkansas 1961) 1987, 90, 92	3	0	3	0	0	0	0	0
Tom Penders (UConn 1967) 2010	1	0	1	0	0	0	0	0
Kelvin Sampson (UNC Pembroke 1978) 2018	1	1	1	0	0	0	0	0
TOTAL	20	27	25	0	2	2	1	0
Houston Baptist								
Gene Iba (Tulsa 1963) 1984	1	0	1	0	0	0	0	0
TOTAL	1	0	1	0	0	0	0	0
Howard								
A.B. Williamson (N.C. A&T 1968) 1981	1	0	1	0	0	0	0	0
Alfred "Butch" Beard (Louisville 1972) 1992	1	0	1	0	0	0	0	0
TOTAL	2	0	2	0	0	0	0	0
Idaho								
Don Monson (Idaho 1955) 1981, 82	2	1	2	0	0	0	0	0
Kermit Davis Jr. (Mississippi St. 1982) 1989, 90	2	0	2	0	0	0	0	0
TOTAL	4	1	4	0	0	0	0	0
Idaho St.								
Steve Belko (Idaho 1939) 1953, 54, 55, 56	4	2	4	0	0	0	0	0
John Grayson (Oklahoma 1938) 1957, 58, 59	3	4	5	0	0	0	0	0
John Evans (Idaho 1948) 1960	1	0	1	0	0	0	0	0
Jim Killingsworth (Northeastern Okla. St. 1948) 1974, 77-RR	2	2	2	0	0	0	0	1
Jim Boutin (Lewis & Clark 1964) 1987	1	0	1	0	0	0	0	0
TOTAL	11	8	13	0	0	0	0	1

	Yrs.	W	L	CH	2d	3d^	4th	RR
Ill.-Chicago								
Jimmy Collins (New Mexico St. 1970) 1998, 2002, 04	3	0	3	0	0	0	0	0
TOTAL	3	0	3	0	0	0	0	0
Illinois								
Doug Mills (Illinois 1930) 1942-RR	1	0	2	0	0	0	0	1
Harry Combes (Illinois 1937) 1949-3d, 51-3d, 52-3d, 63-RR	4	9	4	0	0	3	0	1
Lou Henson (New Mexico St. 1955) 1981, 83, 84-RR, 85, 86, 87, 88, 89-T3d, 90, 93, 94, 95	12	12	12	0	0	1	0	1
Lon Kruger (Kansas St. 1974) 1997, 98, 2000	3	3	3	0	0	0	0	0
Bill Self (Oklahoma St. 1985) 2001-RR, 02, 03	3	6	3	0	0	0	0	1
Bruce Weber (Milwaukee 1978) 2004, 05-2d, 06, 07, 09, 11	6	9	6	0	1	0	0	0
John Groce [Taylor (IN) 1994] 2013	1	1	1	0	0	0	0	0
TOTAL	30	40	31	0	1	4	0	4
Illinois St.								
Bob Donewald (Hanover 1964) 1983, 84, 85	3	2	3	0	0	0	0	0
Bob Bender (Duke 1980) 1990	1	0	1	0	0	0	0	0
Kevin Stallings (Purdue 1982) 1997, 98	2	1	2	0	0	0	0	0
TOTAL	6	3	6	0	0	0	0	0
Indiana								
Branch McCracken (Indiana 1930) 1940-CH, 53-CH, 54, 58	4	9	2	2	0	0	0	0
Lou Watson (Indiana 1950) 1967	1	1	1	0	0	0	0	0
Bob Knight (Ohio St. 1962) 1973-3d,75-RR, 76-CH, 78, 80, 81-CH, 82, 83, 84-RR, 86, 87-CH, 88, 89, 90, 91, 92-T3d, 93-RR, 94, 95, 96, 97, 98, 99, 2000	24	42	21	3	0	2	0	3
Mike Davis (Alabama 1983) 2001, 02-2d,03, 06	4	7	4	0	1	0	0	0
Kelvin Sampson (UNC Pembroke 1978) 2007	1	1	1	0	0	0	0	0
Dan Dakich (Indiana 1985) 2008	1	0	1	0	0	0	0	0
Tom Crean (Central Mich. 1989) 2012, 13, 15, 16	4	6	4	0	0	0	0	0
TOTAL	39	66	34	5	1	2	0	3
Indiana St.								
Bill Hodges [Marian (IN) 1970] 1979-2d	1	4	1	0	1	0	0	0
Royce Waltman (Slippery Rock 1964) 2000, 01	2	1	2	0	0	0	0	0
Greg Lansing (South Dakota 1990) 2011	1	0	1	0	0	0	0	0
TOTAL	4	5	4	0	1	0	0	0
Iona*								
Jim Valvano (Rutgers 1967) 1979, 80*	2	1	2	0	0	0	0	0
Pat Kennedy [King's (PA) 1976] 1984, 85	2	0	2	0	0	0	0	0
Tim Welsh (SUNY Potsdam 1984) 1998	1	0	1	0	0	0	0	0
Jeff Ruland (Iona 1991) 2000, 01, 06	3	0	3	0	0	0	0	0
Tim Cluess (Hofstra 1983) 2012, 13, 16, 17, 18	5	0	5	0	0	0	0	0
TOTAL	13	1	13	0	0	0	0	0
Iowa								
Frank "Bucky" O'Connor (Drake 1938) 1955-4th, 56-2d	2	5	3	0	1	0	1	0
Ralph Miller (Kansas 1942) 1970	1	1	1	0	0	0	0	0
Lute Olson (Augsburg 1957) 1979, 80-4th, 81, 82, 83	5	7	6	0	0	0	1	0
George Raveling (Villanova 1960) 1985, 86	2	0	2	0	0	0	0	0
Tom Davis (Wis.-Platteville 1960) 1987-RR, 88, 89, 91, 92, 93, 96, 97, 99	9	13	9	0	0	0	0	1
Steve Alford (Indiana 1987) 2001, 05, 06	3	1	3	0	0	0	0	0

	Yrs.	W	L	CH	2d	3d^	4th	RR
Fran McCaffery (Penn 1982) 2014, 15, 16	3	2	3	0	0	0	0	0
TOTAL	25	29	27	0	1	0	2	1
Iowa St.								
Louis Menze (Central Mo. 1928) 1944-T3d	1	1	1	0	0	1	0	0
Johnny Orr (Beloit 1949) 1985, 86, 88, 89, 92, 93	6	3	6	0	0	0	0	0
Tim Floyd (Louisiana Tech 1977) 1995, 96, 97	3	4	3	0	0	0	0	0
Larry Eustachy (Long Beach St. 1979)2000-RR, 01	2	3	2	0	0	0	0	1
Wayne Morgan (St. Lawrence 1973) 2005	1	1	1	0	0	0	0	0
Fred Hoiberg (Iowa St. 1995) 2012, 13, 14, 15	4	4	4	0	0	0	0	0
Steve Prohm (Alabama 1997) 2016, 17	2	3	2	0	0	0	0	0
TOTAL	19	19	19	0	0	1	0	1
IUPUI								
Ron Hunter [Miami (OH) 1986] 2003	1	0	1	0	0	0	0	0
TOTAL	1	0	1	0	0	0	0	0
Jackson St.								
Andy Stoglin (UTEP 1965) 1997, 2000	2	0	2	0	0	0	0	0
Tevester Anderson (Ark.-Pine Bluff 1962) 2007	1	0	1	0	0	0	0	0
TOTAL	3	0	3	0	0	0	0	0
Jacksonville								
Joe Williams (SMU 1956) 1970-2d	1	4	1	0	1	0	0	0
Tom Wasdin (Florida 1957) 1971, 73	2	0	2	0	0	0	0	0
Tates Locke (Ohio Wesleyan 1959) 1979	1	0	1	0	0	0	0	0
Bob Wenzel (Rutgers 1971) 1986	1	0	1	0	0	0	0	0
TOTAL	5	4	5	0	1	0	0	0
Jacksonville St.								
Ray Harper (Ky. Wesleyan 1985) 2017	1	0	1	0	0	0	0	0
TOTAL	1	0	1	0	0	0	0	0
James Madison								
Lou Campanelli (Montclair St. 1960) 1981, 82, 83	3	3	3	0	0	0	0	0
Charles "Lefty" Driesell (Duke 1954) 1994	1	0	1	0	0	0	0	0
TOTAL	4	3	4	0	0	0	0	0
Kansas								
Forrest C. "Phog" Allen (Kansas 1906) 1940-2d, 42-RR, 52-CH, 53-2d	4	10	3	1	2	0	0	1
Dick Harp (Kansas 1940) 1957-2d, 60-RR	2	4	2	0	1	0	0	1
Ted Owens (Oklahoma 1951) 1966-RR, 67, 71-4th, 74-4th, 75, 78, 81	7	8	9	0	0	0	2	1
Larry Brown (North Carolina 1963) 1984, 85, 86-T3d, 87, 88-CH	5	14	4	1	0	1	0	0
Roy Williams (North Carolina 1972) 1990, 91-2d, 92, 93-T3d, 94, 95, 96-RR, 97, 98, 99, 2000, 01, 02-T3d, 03-2d	14	34	14	0	2	2	0	1
Bill Self (Oklahoma St. 1985) 2004-RR, 05, 06, 07-RR, 08-CH, 09, 10, 11-RR, 12-2d,13, 14, 15, 16-RR, 17-RR, 18-T3d	15	37	14	1	1	1	0	5
TOTAL	47	107	46	3	6	4	2	9
Kansas St.								
Jack Gardner (Southern California 1932) 1948-4th, 51-2d	2	4	3	0	1	0	1	0
Fred "Tex" Winter (Southern California 1947) 1956, 58-4th, 59-RR, 61-RR, 64-4th, 68	6	7	9	0	0	0	2	2
Lowell "Cotton" Fitzsimmons (Midwestern St. 1955) 1970	1	1	1	0	0	0	0	0

	Yrs.	W	L	CH	2d	3d^	4th	RR
Jack Hartman (Oklahoma St. 1949) 1972-RR, 73-RR, 75-RR, 77, 80, 81-RR, 82	7	11	7	0	0	0	0	4
Lon Kruger (Kansas St. 1974) 1987, 88-RR, 89, 90	4	4	4	0	0	0	0	1
Dana Altman (Eastern N.M. 1980) 1993	1	0	1	0	0	0	0	0
Tom Asbury (Wyoming 1967) 1996	1	0	1	0	0	0	0	0
Frank Martin (FIU 1993) 2008, 10-RR, 11, 12	4	6	4	0	0	0	0	1
Bruce Weber (Milwaukee 1978) 2013, 14, 17, 18-RR	4	4	4	0	0	0	0	1
TOTAL	30	37	34	0	1	0	3	9
Kent St.								
Gary Waters (Ferris St. 1975) 1999, 2001	2	1	2	0	0	0	0	0
Stan Heath (Eastern Mich. 1988) 2002-RR	1	3	1	0	0	0	0	1
Jim Christian (Rhode Island 1988) 2006, 08	2	0	2	0	0	0	0	0
Rob Senderoff [Albany (NY) 1995] 2017	1	0	1	0	0	0	0	0
TOTAL	6	4	6	0	0	0	0	1
Kentucky*								
Adolph Rupp (Kansas 1923) 1942-T3d, 45-RR, 48-CH, 49-CH, 51-CH, 52-RR, 55, 56-RR, 57-RR, 58-CH, 59, 61-RR, 62-RR,64, 66-2d, 68-RR, 69, 70-RR, 71, 72-RR	20	30	18	4	1	1	0	9
Joe B. Hall (Kentucky 1955) 1973-RR, 75-2d, 77-RR, 78-CH, 80, 81, 82, 83-RR, 84-T3d, 85	10	20	9	1	1	1	0	3
Eddie Sutton (Oklahoma St. 1958) 1986-RR, 87, 88*	3	5	3	0	0	0	0	1
Rick Pitino (Massachusetts 1974) 1992-RR, 93-T3d, 94, 95-RR, 96-CH, 97-2d	6	22	5	1	1	1	0	2
Tubby Smith (High Point 1973) 1998-CH, 99-RR, 2000, 01, 02, 03-RR, 04, 05-RR, 06, 07	10	23	9	1	0	0	0	3
Billy Gillispie (Texas St. 1983) 2008	1	0	1	0	0	0	0	0
John Calipari (Clarion 1982) 2010-RR, 11-T3d, 12-CH, 14-2d, 15-T3d, 16, 17-RR, 18	8	28	7	1	1	2	0	2
TOTAL	58	128	52	8	4	5	0	20
La Salle								
Ken Loeffler (Penn St. 1924) 1954-CH, 55-2d	2	9	1	1	1	0	0	0
Jim Harding (Iowa 1949) 1968	1	0	1	0	0	0	0	0
Paul Westhead (Saint Joseph's 1961) 1975, 78	2	0	2	0	0	0	0	0
Dave "Lefty" Ervin (La Salle 1968) 1980, 83	2	1	2	0	0	0	0	0
Bill "Speedy" Morris (Saint Joseph's 1973) 1988, 89, 90, 92	4	1	4	0	0	0	0	0
John Giannini [North Central (IL) 1984] 2013	1	3	1	0	0	0	0	0
TOTAL	12	14	11	1	1	0	0	0
La.-Monroe								
Mike Vining (La.-Monroe 1967) 1982, 86, 90, 91, 92, 93, 96	7	0	7	0	0	0	0	0
TOTAL	7	0	7	0	0	0	0	0
Lafayette								
George Davidson (Lafayette 1951) 1957	1	0	2	0	0	0	0	0
Fran O'Hanlon (Villanova 1970) 1999,2000, 15	3	0	3	0	0	0	0	0
TOTAL	4	0	5	0	0	0	0	0
Lamar University								
Billy Tubbs (Lamar University 1958) 1979, 80	2	3	2	0	0	0	0	0
Pat Foster (Arkansas 1961) 1981, 83	2	2	2	0	0	0	0	0
Mike Deane (SUNY Potsdam 1974) 2000	1	0	1	0	0	0	0	0
Pat Knight (Indiana 1995) 2012	1	0	1	0	0	0	0	0
TOTAL	6	5	6	0	0	0	0	0

	Yrs.	W	L	CH	2d	3d^	4th	RR
Lebanon Valley								
George "Rinso" Marquette (Lebanon Valley 1948) 1953	1	1	2	0	0	0	0	0
TOTAL	1	1	2	0	0	0	0	0

Lehigh								
Tom Schneider (Bucknell 1969) 1985	1	0	1	0	0	0	0	0
Fran McCaffery (Penn 1982) 1988	1	0	1	0	0	0	0	0
Billy Taylor (Notre Dame 1995) 2004	1	0	1	0	0	0	0	0
Brett Reed (Eckerd 1995) 2010, 12	2	1	2	0	0	0	0	0
TOTAL	5	1	5	0	0	0	0	0

Liberty								
Jeff Meyer (Taylor 1976) 1994	1	0	1	0	0	0	0	0
Randy Duntun [Baptist Bible (MO) 1984]2004	1	0	1	0	0	0	0	0
Dale Layer (Eckerd 1980) 2013	1	0	1	0	0	0	0	0
TOTAL	3	0	3	0	0	0	0	0

Lipscomb								
Casey Alexander (Belmont 1995) 2018	1	0	1	0	0	0	0	0
TOTAL	1	0	1	0	0	0	0	0

Little Rock								
Mike Newell (Sam Houston St. 1973)1986, 89, 90	3	1	3	0	0	0	0	0
Steve Shields (Baylor 1988) 2011	1	0	1	0	0	0	0	0
Chris Beard (Texas 1995) 2016	1	1	1	0	0	0	0	0
TOTAL	5	2	5	0	0	0	0	0

LIU Brooklyn								
Paul Lizzo (Northwest Mo. St. 1963) 1981, 84	2	0	2	0	0	0	0	0
Ray Haskins (Shaw 1972) 1997	1	0	1	0	0	0	0	0
Jim Ferry (Keene St. 1990) 2012	2	0	2	0	0	0	0	0
Jack Perri (Bentley 1998) 2013	1	0	1	0	0	0	0	0
Derek Kellogg (Massachusetts 1995) 2018	1	0	1	0	0	0	0	0
TOTAL	7	0	7	0	0	0	0	0

Long Beach St.*								
Jerry Tarkanian (Fresno St. 1956) 1970, 71-RR*, 72-RR*, 73*	4	7	5	0	0	0	0	2
Dwight Jones (Pepperdine 1965) 1977	1	0	1	0	0	0	0	0
Seth Greenberg (Fairleigh Dickinson 1978) 1993, 95	2	0	2	0	0	0	0	0
Larry Reynolds (UC Riverside 1976) 2007	1	0	1	0	0	0	0	0
Dan Monson (Idaho 1985) 2012	1	0	1	0	0	0	0	0
TOTAL	9	7	10	0	0	0	0	2

Louisiana*								
Beryl Shipley (Delta St. 1951) 1972*, 73*	2	3	3	0	0	0	0	0
Bobby Paschal (Stetson 1964) 1982, 83	2	0	2	0	0	0	0	0
Marty Fletcher (Maryland 1973) 1992, 94	2	1	2	0	0	0	0	0
Jessie Evans (Eastern Mich. 1972) 2000, 04*	2	0	2	0	0	0	0	0
Robert Lee (Nicholls St. 1991) 2005*	1	0	1	0	0	0	0	0
Bob Marlin (Mississippi St. 1981) 2014	1	0	1	0	0	0	0	0
TOTAL	10	4	11	0	0	0	0	0

Louisiana Tech								
Andy Russo (Lake Forest 1970) 1984, 85	2	3	2	0	0	0	0	0
Tommy Joe Eagles (Louisiana Tech 1971) 1987, 89	2	1	2	0	0	0	0	0
Jerry Loyd (LeTourneau 1976) 1991	1	0	1	0	0	0	0	0
TOTAL	5	4	5	0	0	0	0	0

Louisville*								
Bernard "Peck" Hickman (Western Ky. 1935) 1951, 59-4th, 61, 64, 67	5	5	7	0	0	0	1	0
John Dromo (John Carroll 1939) 1968	1	1	1	0	0	0	0	0
Denny Crum (UCLA 1959) 1972-4th, 74, 75-3d, 77, 78, 79, 80-CH, 81, 82-T3d, 83-T3d, 84, 86-CH, 88, 89, 90, 92, 93, 94, 95, 96, 97-RR, 99, 2000	23	42	23	2	0	3	1	1

	Yrs.	W	L	CH	2d	3d^	4th	RR
Loyola Chicago								
Rick Pitino (Massachusetts 1974) 2003, 04, 05-T3d, 07, 08-RR, 09-RR, 10, 11, 12-T3d*, 13-CH*, 14*, 15-RR*, 17	13	28	12	1	0	2	0	3
TOTAL	42	76	43	3	0	5	2	4

Loyola (LA)								
Jim McCafferty [Loyola (LA) 1942] 1954, 57	2	0	2	0	0	0	0	0
Jim Harding (Iowa 1949) 1958	1	0	1	0	0	0	0	0
TOTAL	3	0	3	0	0	0	0	0

Loyola Maryland								
Skip Prosser (Merchant Marine 1972) 1994	1	0	1	0	0	0	0	0
Jimmy Patsos (Catholic 1989) 2012	1	0	1	0	0	0	0	0
TOTAL	2	0	2	0	0	0	0	0

Loyola Marymount*								
William Donovan (Loyola Marymount 1950) 1961	1	1	1	0	0	0	0	0
Ron Jacobs (Southern California 1964) 1980*	1	0	1	0	0	0	0	0
Paul Westhead (Saint Joseph's 1961) 1988, 89, 90-RR	3	4	3	0	0	0	0	1
TOTAL	5	5	5	0	0	0	0	1

LSU								
Harry Rabenhorst (Wake Forest 1921) 1953-4th, 54	2	2	4	0	0	0	1	0
Dale Brown (Minot St. 1957) 1979, 80-RR, 81-4th, 84, 85, 86-T3d, 87-RR, 88, 89, 90, 91, 92, 93	13	15	14	0	0	1	1	2
John Brady (Belhaven 1976) 2000, 03, 05, 06-T3d	4	6	4	0	0	1	0	0
Trent Johnson (Boise St. 1983) 2009	1	1	1	0	0	0	0	0
Johnny Jones (LSU 1985) 2015	1	0	1	0	0	0	0	0
TOTAL	21	24	24	0	0	2	2	2

Manhattan								
Ken Norton (LIU Brooklyn 1939) 1956, 58	2	1	3	0	0	0	0	0
Fran Fraschilla (Brooklyn 1980) 1993, 95	2	1	2	0	0	0	0	0
Bobby Gonzalez (Buffalo St. 1986) 2003,04	2	1	2	0	0	0	0	0
Steve Masiello (Kentucky 2014), 2014, 15	2	0	2	0	0	0	0	0
TOTAL	8	3	9	0	0	0	0	0

Marist								
Matt Furjanic (Point Park 1973) 1986	1	0	1	0	0	0	0	0
Dave Magarity [Saint Francis (PA) 1974] 1987	1	0	1	0	0	0	0	0
TOTAL	2	0	2	0	0	0	0	0

Marquette								
Jack Nagle (Marquette 1940) 1955-RR	1	2	1	0	0	0	0	1
Eddie Hickey (Creighton 1927) 1959, 61	2	1	3	0	0	0	0	0
Al McGuire [St. John's (NY) 1951] 1968, 69-RR, 71, 72, 73, 74-2d, 75, 76-RR, 77-CH	9	20	9	1	1	0	0	2
Hank Raymonds (Saint Louis 1948) 1978, 79, 80, 82, 83	5	2	5	0	0	0	0	0
Kevin O'Neill (McGill 1979) 1993, 94	2	2	2	0	0	0	0	0
Mike Deane (SUNY Potsdam 1974) 1996, 97	2	1	2	0	0	0	0	0
Tom Crean (Central Mich. 1989) 2002,03-T3d, 06, 07, 08	5	5	5	0	0	1	0	0
Buzz Williams (Oklahoma City 1994) 2009,10, 11, 12, 13-RR	5	8	5	0	0	0	0	1
Steve Wojciechowski (Duke 1998) 2017	1	0	1	0	0	0	0	0
TOTAL	32	41	33	1	1	1	0	4

	Yrs.	W	L	CH	2d	3d^	4th	RR
Marshall*								
Jule Rivlin (Marshall 1940) 1956	1	0	1	0	0	0	0	0
Carl Tacy (Davis & Elkins 1956) 1972	1	0	1	0	0	0	0	0
Rick Huckabay (Louisiana Tech 1967) 1984, 85, 87*	3	0	3	0	0	0	0	0
Dan D'Antoni (Marshall 1970) 2018	1	1	1	0	0	0	0	0
TOTAL	6	1	6	0	0	0	0	0

Maryland*								
H.A. "Bud" Millikan (Oklahoma St. 1942) 1958	1	2	1	0	0	0	0	0
Charles "Lefty" Driesell (Duke 1954) 1973-RR, 75-RR, 80, 81, 83, 84, 85, 86	8	10	8	0	0	0	0	2
Bob Wade (Morgan St. 1967) 1988*	1	1	1	0	0	0	0	0
Gary Williams (Maryland 1967) 1994, 95, 96, 97, 98, 99, 2000, 01-T3d,02-CH, 03, 04, 07, 09, 10	14	25	13	1	0	1	0	0
Mark Turgeon (Kansas 1987) 2015, 16, 17	3	3	3	0	0	0	0	0
TOTAL	27	41	26	1	0	1	0	2

Massachusetts*								
Matt Zunic (George Washington 1942) 1962	1	0	1	0	0	0	0	0
John Calipari (Clarion 1982) 1992, 93, 94, 95-RR, 96-T3d*	5	11	5	0	0	1	0	1
James Flint (Saint Joseph's 1987) 1997, 98	2	0	2	0	0	0	0	0
Derrek Kellogg (Massachusetts 1995) 2014	1	0	1	0	0	0	0	0
TOTAL	9	11	9	0	0	1	0	1

McNeese								
Steve Welch (Southeastern La. 1971) 1989	1	0	1	0	0	0	0	0
Tic Price (Virginia Tech 1979) 2002	1	0	1	0	0	0	0	0
TOTAL	2	0	2	0	0	0	0	0

Memphis*								
Eugene Lambert (Arkansas 1929) 1955, 56	2	0	2	0	0	0	0	0
Bob Vanatta (Central Methodist 1945) 1962	1	0	1	0	0	0	0	0
Gene Bartow (Truman 1953) 1973-2d	1	3	1	0	1	0	0	0
Wayne Yates (Memphis 1961) 1976	1	0	1	0	0	0	0	0
Dana Kirk (Marshall 1960) 1982*, 83*, 84*, 85-T3d*, 86*	5	9	5	0	0	1	0	0
Larry Finch (Memphis 1973) 1988, 89, 92-RR, 93, 95, 96	6	6	6	0	0	0	0	1
John Calipari (Clarion 1982) 2003, 04, 06-RR, 07-RR, 08-2d*, 09	6	14	6	0	1	0	0	2
Josh Pastner (Arizona 1998) 2011, 12, 13, 14	4	2	4	0	0	0	0	0
TOTAL	26	34	26	0	2	1	0	3

Mercer								
Bill Bibb (Ky. Wesleyan 1957) 1981, 85	2	0	2	0	0	0	0	0
Bob Hoffman (Oklahoma Baptist 1979) 2014	1	1	1	0	0	0	0	0
TOTAL	3	1	3	0	0	0	0	0

Miami (FL)								
Bruce Hale (Santa Clara 1941) 1960	1	0	1	0	0	0	0	0
Leonard Hamilton (UT Martin 1971) 1998, 99, 2000, 02	4	3	4	0	0	0	0	0
Frank Haith (Elon 1988) 2008	1	1	1	0	0	0	0	0
Jim Larranaga (Providence 1971) 2013, 16, 17, 18	4	4	4	0	0	0	0	0
TOTAL	10	8	10	0	0	0	0	0

Miami (OH)								
Bill Rohr (Ohio Wesleyan 1940) 1953, 55, 57	3	0	3	0	0	0	0	0
Dick Shrider (Ohio 1948) 1958, 66	2	1	3	0	0	0	0	0
Tates Locke (Ohio Wesleyan 1959) 1969	1	1	2	0	0	0	0	0

	Yrs.	W	L	CH	2d	3d^	4th	RR
Darrell Hedric [Miami (OH) 1955] 1971, 73, 78, 84	4	1	4	0	0	0	0	0
Jerry Peirson [Miami (OH) 1966] 1985, 86	2	0	2	0	0	0	0	0
Joby Wright (Indiana 1972) 1992	1	0	1	0	0	0	0	0
Herb Sendek (Carnegie Mellon 1985) 1995	1	1	1	0	0	0	0	0
Charlie Coles [Miami (OH) 1965] 1997, 99, 2007	3	2	3	0	0	0	0	0
TOTAL	17	6	19	0	0	0	0	0

Michigan#*								
Osborne "Ozzie" Cowles (Carleton 1922) 1948-RR	1	1	1	0	0	0	0	1
Dave Strack (Michigan 1946) 1964-3d, 65-2d, 66-RR	3	7	3	0	1	1	0	1
Johnny Orr (Beloit 1949) 1974-RR, 75, 76-2d, 77-RR	4	7	4	0	1	0	0	2
Bill Frieder (Michigan 1964) 1985, 86, 87, 88	4	5	4	0	0	0	0	0
Steve Fisher (Illinois St. 1967) 1989-CH, 90, 92-2d*, 93-2d*, 94-RR, 95, 96*	7	20	6	1	2	0	0	1
Brian Ellerbe (Rutgers 1985) 1998*	1	1	1	0	0	0	0	0
John Beilein (Wheeling Jesuit 1975) 2009, 11, 12, 13-2d, 14-RR, 16, 17, 18-2d	8	18	8	0	2	0	0	1
TOTAL	28	59	27	1	6	1	0	6

Michigan St.								
Forrest "Forddy" Anderson (Stanford 1942) 1957-4th, 59-RR	2	3	3	0	0	0	1	1
George "Jud" Heathcote (Washington St. 1950) 1978-RR, 79-CH, 85, 86, 90, 91, 92, 94, 95	9	14	8	1	0	0	0	1
Tom Izzo (Northern Mich. 1977) 1998, 99-T3d, 2000-CH, 01-T3d, 02, 03-RR, 04, 05-T3d, 06, 07, 08, 09-2d, 10-T3d, 11, 12, 13, 14-RR, 15-T3d, 16, 17, 18	21	48	20	1	1	5	0	2
TOTAL	32	65	31	2	1	5	1	4

Middle Tenn.								
Jimmy Earle (Middle Tenn. 1959) 1975, 77	2	0	2	0	0	0	0	0
Stan Simpson (Ga. Southern 1961) 1982	1	1	1	0	0	0	0	0
Bruce Stewart (Jacksonville St. 1975) 1985, 87, 89	3	1	3	0	0	0	0	0
Kernit Davis Jr. (Mississippi St. 1982) 2013, 16, 17	3	2	3	0	0	0	0	0
TOTAL	9	4	9	0	0	0	0	0

Milwaukee								
Bruce Pearl (Boston College 1982) 2003,05	2	2	2	0	0	0	0	0
Rob Jeter (Wis.-Platteville 1991) 2006, 14	2	1	2	0	0	0	0	0
TOTAL	4	3	4	0	0	0	0	0

Minnesota*								
Bill Musselman (Wittenberg 1961) 1972*	1	1	1	0	0	0	0	0
Jim Dutcher (Michigan 1955) 1982	1	1	1	0	0	0	0	0
Clem Haskins (Western Ky. 1967) 1989, 90-RR, 94*, 95*, 97-T3d*, 99	6	10	6	0	0	1	0	1
Dan Monson (Idaho 1985) 2005	1	0	1	0	0	0	0	0
Tubby Smith (High Point 1973) 2009, 10, 13	3	1	3	0	0	0	0	0
Richard Pitino (Providence 2005) 2017	1	0	1	0	0	0	0	0
TOTAL	13	13	13	0	0	1	0	1

Mississippi St.								
James "Babe" McCarthy (Mississippi St. 1949) 1963	1	1	1	0	0	0	0	0
Richard Williams (Mississippi St. 1967) 1991, 95, 96-T3d	3	6	3	0	0	1	0	0
Rick Stansbury (Campbellsville 1982) 2002, 03, 04, 05, 08, 09	6	4	6	0	0	0	0	0
TOTAL	10	11	10	0	0	1	0	0

	Yrs.	W	L	CH	2d	3d^	4th	RR
Mississippi Val.								
Lafayette Stribling (Miss. Industrial 1957)								
1986, 92, 96	3	0	3	0	0	0	0	0
James Green (Ole Miss 1983) 2008	1	0	1	0	0	0	0	0
Sean Woods (Kentucky 1992) 2012	1	0	1	0	0	0	0	0
TOTAL	5	0	5	0	0	0	0	0

Missouri#*

George Edwards (Missouri 1913)								
1944-RR	1	1	1	0	0	0	0	1
Norm Stewart (Missouri 1956) 1976-RR,								
78, 80, 81, 82, 83, 86, 87, 88, 89, 90,	16	12	16	0	0	0	0	2
92, 93, 94-RR*, 95, 99								
Quin Snyder (Duke 1989) 2000, 01,02-RR, 03	4	5	4	0	0	0	0	1
Mike Anderson (Tulsa 1982) 2009-RR, 10,11	3	4	3	0	0	0	0	1
Frank Haith (Elon 1988) 2012, 13	2	0	2	0	0	0	0	0
Cuonzo Martin (Purdue 1995) 2018	1	0	1	0	0	0	0	0
TOTAL	27	22	27	0	0	0	0	5

Missouri St.

Charlie Spoonhour (School of Ozarks 1961) 1987, 88, 89, 90, 92	5	1	5	0	0	0	0	0
Steve Alford (Indiana 1987) 1999	1	2	1	0	0	0	0	0
TOTAL	6	3	6	0	0	0	0	0

Monmouth

Wayne Szoke (Maryland 1963) 1996	1	0	1	0	0	0	0	0
Dave Calloway (Monmouth 1991)2001, 04, 06	3	1	3	0	0	0	0	0
TOTAL	4	1	4	0	0	0	0	0

Montana

George "Jud" Heathcote (Washington St. 1950) 1975	1	1	2	0	0	0	0	0
Stew Morrill (Gonzaga 1974) 1991	1	0	1	0	0	0	0	0
Blaine Taylor (Montana 1982) 1992, 97	2	0	2	0	0	0	0	0
Don Holst (Northern Mont. 1975) 2002	1	0	1	0	0	0	0	0
Larry Krystkowiak (Montana 1996) 2005, 06	2	1	2	0	0	0	0	0
Wayne Tinkle (Montana 2005) 2010, 12, 13	3	0	3	0	0	0	0	0
Travis DeCuire (Montana 1994) 2018	1	0	1	0	0	0	0	0
TOTAL	11	2	12	0	0	0	0	0

Montana St.

John Breeden (Montana St. 1929) 1951	1	0	1	0	0	0	0	0
Stu Starner (Minn.-Morris 1965) 1986	1	0	1	0	0	0	0	0
Mike Durham (Montana St. 1979) 1996	1	0	1	0	0	0	0	0
TOTAL	3	0	3	0	0	0	0	0

Morehead St.

Robert Laughlin (Morehead St. 1937) 1956, 57, 61	3	3	4	0	0	0	0	0
Wayne Martin (Morehead St. 1968) 1983, 84	2	1	2	0	0	0	0	0
Donnie Tyndall (Morehead St. 1993) 2009,11	2	2	2	0	0	0	0	0
TOTAL	7	6	8	0	0	0	0	0

Morgan St.

Todd Bozeman (Rhode Island 1986) 2009, 10	2	0	2	0	0	0	0	0
TOTAL	2	0	2	0	0	0	0	0

Mt. St. Mary's

James Phelan (La Salle 1951) 1995, 99	2	0	2	0	0	0	0	0
Milan Brown (Howard 1993) 2008	1	1	1	0	0	0	0	0
Jamion Christian (Mt. St. Mary's 2004) 2014, 17	2	1	2	0	0	0	0	0
TOTAL	5	2	5	0	0	0	0	0

Murray St.

Cal Luther (Valparaiso 1951) 1964, 69	2	0	2	0	0	0	0	0
---------------------------------------	---	---	---	---	---	---	---	---

	Yrs.	W	L	CH	2d	3d^	4th	RR
Steve Newton (Indiana St. 1963) 1988, 90, 91	3	1	3	0	0	0	0	0
Scott Edgar (Pitt.-Johnstown 1978) 1992, 95	2	0	2	0	0	0	0	0
Mark Gottfried (Alabama 1987) 1997, 98	2	0	2	0	0	0	0	0
Tevester Anderson (Ark.-Pine Bluff 1962) 1999, 2002	2	0	2	0	0	0	0	0
Mick Cronin (Cincinnati 1997) 2004, 06	2	0	2	0	0	0	0	0
Billy Kennedy (Southeastern La. 1986) 2010	1	1	1	0	0	0	0	0
Steve Prohm (Alabama 1997) 2012	1	1	1	0	0	0	0	0
Matt McMahon (Appalachian St. 2000) 2018	1	0	1	0	0	0	0	0
TOTAL	16	3	16	0	0	0	0	0

N.C. A&T

Don Corbett [Lincoln (MO) 1965] 1982, 83, 84, 85, 86, 87, 88	7	0	7	0	0	0	0	0
Jeff Capel (Fayetteville St. 1977) 1994	1	0	1	0	0	0	0	0
Roy Thomas (Baylor 1974) 1995	1	0	1	0	0	0	0	0
Cy Alexander (Catawba 1975) 2013	1	1	1	0	0	0	0	0
TOTAL	10	1	10	0	0	0	0	0

N.C. Central

LeVelle Moton (N.C. Central 1996) 2014, 17, 18	3	0	3	0	0	0	0	0
TOTAL	3	0	3	0	0	0	0	0

NC State*

Everett Case (Wisconsin 1923) 1950-3d, 51-RR, 52, 54, 56	5	6	6	0	0	1	0	1
Press Maravich (Davis & Elkins 1941) 1965	1	1	1	0	0	0	0	0
Norm Sloan (North Carolina St. 1951) 1970, 74-CH, 80	3	5	2	1	0	0	0	0
Jim Valvano (Rutgers 1967) 1982, 83-CH, 85-RR, 86-RR, 87*, 88*, 89	7	14	6	1	0	0	0	2
Les Robinson (North Carolina St. 1964) 1991	1	1	1	0	0	0	0	0
Herb Sendek (Carnegie Mellon 1985)2002, 03, 04, 05, 06	5	5	5	0	0	0	0	0
Mark Gottfried (Alabama 1987) 2012, 13, 14, 15	4	5	4	0	0	0	0	0
Kevin Keatts (Ferrum 1995) 2018	1	0	1	0	0	0	0	0
TOTAL	27	37	26	2	0	1	0	3

Navy

Ben Camevale (NYU 1938) 1947-RR, 53, 54-RR, 59, 60	5	4	6	0	0	0	0	2
Paul Evans (Ithaca 1967) 1985, 86-RR	2	4	2	0	0	0	0	1
Pete Herrmann (SUNY Geneseo 1970) 1987	1	0	1	0	0	0	0	0
Don DeVoe (Ohio St. 1964) 1994, 97, 98	3	0	3	0	0	0	0	0
TOTAL	11	8	12	0	0	0	0	3

Nebraska

Moe Iba (Oklahoma St. 1962) 1986	1	0	1	0	0	0	0	0
Danny Nee (St. Mary of the Plains 1971) 1991, 92, 93, 94, 98	5	0	5	0	0	0	0	0
Tim Miles (Mary 1989) 2014	1	0	1	0	0	0	0	0
TOTAL	7	0	7	0	0	0	0	0

Nevada

Sonny Allen (Marshall 1959) 1984, 85	2	0	2	0	0	0	0	0
Trent Johnson (Boise St. 1983) 2004	1	2	1	0	0	0	0	0
Mark Fox (Eastern N.M. 1991) 2005, 06, 07	3	2	3	0	0	0	0	0
Eric Musselman (San Diego 1987) 2017, 18	2	2	2	0	0	0	0	0
TOTAL	8	6	8	0	0	0	0	0

New Mexico

Bob King (Iowa 1947) 1968	1	0	2	0	0	0	0	0
Norm Ellenberger (Butler 1955) 1974, 78	2	2	2	0	0	0	0	0

	Yrs.	W	L	CH	2d	3d^	4th	RR
Dave Bliss (Cornell 1965) 1991, 93, 94, 96, 97, 98, 99	7	4	7	0	0	0	0	0
Ritchie McKay (Seattle U. Pacific 1987) 2005	1	0	1	0	0	0	0	0
Steve Alford (Indiana 1987) 2010, 12, 13	3	2	3	0	0	0	0	0
Craig Neal (Georgia Tech 1988) 2014	1	0	1	0	0	0	0	0
TOTAL	15	8	16	0	0	0	0	0

New Mexico St.*

George McCarty (New Mexico St. 1950) 1952	1	0	2	0	0	0	0	0
Presley Askew (Southeastern Okla. 1930) 1959, 60	2	0	2	0	0	0	0	0
Ken Hayes (Northeastern St. 1956) 1979	1	0	1	0	0	0	0	0
Neil McCarthy (Sacramento St. 1965) 1990, 91, 92*, 93*, 94*	5	3	5	0	0	0	0	0
Lou Henson (New Mexico St. 1955) 1967, 68, 69, 70-3d, 71, 75, 99	7	7	8	0	0	1	0	0
Reggie Theus (UNLV 2002) 2007	1	0	1	0	0	0	0	0
Marvin Menzies (UCLA 1987) 2010, 12, 13 14, 15	5	0	5	0	0	0	0	0
Paul Weir (York [CAN]) 2017	1	0	1	0	0	0	0	0
Chris Jans (Loras 1991) 2018	1	0	1	0	0	0	0	0
TOTAL	24	10	26	0	0	1	0	0

New Orleans

Benny Dees (Wyoming 1958) 1987	1	1	1	0	0	0	0	0
Tim Floyd (Louisiana Tech 1977) 1991, 93	2	0	2	0	0	0	0	0
Tic Price (Virginia Tech 1979) 1996	1	0	1	0	0	0	0	0
Mark Slessinger (Aurora 1996) 2017	1	0	1	0	0	0	0	0
TOTAL	5	1	5	0	0	0	0	0

Niagara

Frank Layden (Niagara 1955) 1970	1	1	2	0	0	0	0	0
Joe Mihalich (La Salle 1978) 2005, 07	2	1	2	0	0	0	0	0
TOTAL	3	2	4	0	0	0	0	0

Nicholls St.

Rickey Broussard (Louisiana 1970) 1995, 98	2	0	2	0	0	0	0	0
TOTAL	2	0	2	0	0	0	0	0

Norfolk St.

Anthony Evans (St. Thomas Aquinas 1994) 2012	1	1	1	0	0	0	0	0
TOTAL	1	1	1	0	0	0	0	0

North Carolina

Bill Lange (Wittenberg 1921) 1941-RR	1	0	2	0	0	0	0	1
Ben Carnevale (NYU 1938) 1946-2d	1	2	1	0	1	0	0	0
Frank McGuire [St. John's (NY) 1936] 1957-CH, 59	2	5	1	1	0	0	0	0
Dean Smith (Kansas 1953) 1967-4th, 68-2d, 69-4th, 72-3d, 75, 76, 77-2d, 78, 79, 80, 81-2d, 82-CH, 83-RR, 84, 85-RR, 86, 87-RR, 88-RR, 89, 90, 91-T3d, 92, 93-CH, 94, 95-T3d, 96, 97-T3d	27	65	27	2	3	4	2	4
Bill Guthridge (Kansas St. 1963) 1998-T3d, 99, 2000-T3d	3	8	3	0	0	2	0	0
Matt Doherty (North Carolina 1984) 2001	1	1	1	0	0	0	0	0
Roy Williams (North Carolina 1972) 2004, 05-CH, 06, 07-RR, 08-T3d, 09-CH, 11-RR, 12-RR, 13, 14, 15, 16-2d, 17-CH, 18	14	43	11	3	1	1	0	3
TOTAL	49	124	46	6	5	7	2	8

North Dakota

Brian Jones (Northern Iowa 1994) 2017	1	0	1	0	0	0	0	0
TOTAL	1	0	1	0	0	0	0	0

North Dakota St.

Saul Phillips (Wis.-Platteville 1996) 2009, 14	2	1	2	0	0	0	0	0
--	---	---	---	---	---	---	---	---

	Yrs.	W	L	CH	2d	3d^	4th	RR
David Richman (North Dakota St. 2002) 2015	1	0	1	0	0	0	0	0
TOTAL	3	1	3	0	0	0	0	0

North Florida

Matthew Driscoll (Slippery Rock 1985) 2015	1	0	1	0	0	0	0	0
TOTAL	1	0	1	0	0	0	0	0

North Texas

Jimmy Gales (Alcorn 1963) 1988	1	0	1	0	0	0	0	0
Johnny Jones (LSU 1985) 2007, 10	2	0	2	0	0	0	0	0
TOTAL	3	0	3	0	0	0	0	0

Northeastern

Jim Calhoun (American Int'l 1966) 1981, 82, 84, 85, 86	5	3	5	0	0	0	0	0
Karl Fogel (Colby 1968) 1987, 91	2	0	2	0	0	0	0	0
Bill Coen (Hamilton) 2015	1	0	1	0	0	0	0	0
TOTAL	8	3	8	0	0	0	0	0

Northern Ariz.

Ben Howland (Weber St. 1980) 1998	1	0	1	0	0	0	0	0
Mike Adras (UC Santa Barbara 1983) 2000	1	0	1	0	0	0	0	0
TOTAL	2	0	2	0	0	0	0	0

Northern Colo.*

B.J. Hill (Grand View 1996) 2011*	1	0	1	0	0	0	0	0
TOTAL	1	0	1	0	0	0	0	0

Northern Ill.

John McDougal (Evansville 1950) 1982	1	0	1	0	0	0	0	0
Jim Molinari (Ill. Wesleyan 1977) 1991	1	0	1	0	0	0	0	0
Brian Hammel (Bentley 1975) 1996	1	0	1	0	0	0	0	0
TOTAL	3	0	3	0	0	0	0	0

Northern Ky.

John Brannen (Marshall 1997) 2017	1	0	1	0	0	0	0	0
TOTAL	1	0	1	0	0	0	0	0

Northwestern

Chris Collins (Duke 1996) 2017	1	1	1	0	0	0	0	0
TOTAL	1	1	1	0	0	0	0	0

Northwestern St.

Mike McConathy (Louisiana Tech 1977) 2001, 06, 13	3	2	3	0	0	0	0	0
TOTAL	3	2	3	0	0	0	0	0

Notre Dame

John Jordan (Notre Dame 1935) 1953-RR, 54-RR, 57, 58-RR, 60, 63	6	8	6	0	0	0	0	3
Johnny Dee (Notre Dame 1946) 1965, 69, 70, 71	4	2	6	0	0	0	0	0
Richard "Digger" Phelps (Rider 1963) 1974, 75, 76, 77, 78-4th, 79-RR, 80, 81, 85, 86, 87, 88, 89, 90	14	15	16	0	0	0	1	1
Mike Brey (George Washington 1982) 2001, 02, 03, 07, 08, 10, 11, 12, 13, 15-RR, 16-RR, 17	12	13	12	0	0	0	0	2
TOTAL	36	38	40	0	0	0	1	6

NYU

Howard Cann (NYU 1920) 1943-RR, 45-2d, 46-RR	3	3	4	0	1	0	0	2
Lou Rossini (Columbia 1948) 1960-4th, 62, 63	3	6	5	0	0	0	1	0
TOTAL	6	9	9	0	1	0	1	2

Oakland

Greg Kampe (Bowling Green 1978) 2005, 10, 11	3	1	3	0	0	0	0	0
TOTAL	3	1	3	0	0	0	0	0

Ohio

James Snyder (Ohio 1941) 1960, 61, 64-RR, 65, 70, 72, 74	7	3	8	0	0	0	0	1
--	---	---	---	---	---	---	---	---

	Yrs.	W	L	CH	2d	3d^	4th	RR
Danny Nee (St. Mary of the Plains 1971) 1983, 85	2	1	2	0	0	0	0	0
Larry Hunter (Ohio 1971) 1994	1	0	1	0	0	0	0	0
Tim O'Shea (Boston College 1984) 2005	1	0	1	0	0	0	0	0
John Groce [Taylor (IN) 1994] 2010, 12	2	3	2	0	0	0	0	0
TOTAL	13	7	14	0	0	0	0	1

Ohio St.*

Harold Olsen (Wisconsin 1917) 1939-2d, 44-T3d, 45-T3d, 46-3d	4	6	4	0	1	3	0	0
William "Tippy" Dye (Ohio St. 1937) 1950-RR	1	1	1	0	0	0	0	1
Fred Taylor (Ohio St. 1950) 1960-CH, 61-2d, 62-2d, 68-3d, 71-RR	5	14	4	1	2	1	0	1
Eldon Miller (Wittenberg 1961) 1980, 82, 83, 85	4	3	4	0	0	0	0	0
Gary Williams (Maryland 1967) 1987	1	1	1	0	0	0	0	0
Randy Ayers [Miami (OH) 1978] 1990, 91, 92-RR	3	6	3	0	0	0	0	1
Jim O'Brien (Boston College 1971) 1999-T3d*, 2000*, 01*, 02*	4	6	4	0	0	1	0	0
Thad Matta (Butler 1990) 2006, 07-2d, 09,10, 11, 12-T3d, 13-RR, 14, 15	9	18	9	0	1	1	0	1
Chris Holtmann [Taylor (IN) 1994] 2018	1	1	1	0	0	0	0	0
TOTAL	32	56	31	1	4	6	0	4

Oklahoma

Bruce Drake (Oklahoma 1929) 1939-T3d, 43-RR, 47-2d	3	4	3	0	1	1	0	1
Dave Bliss (Cornell 1965) 1979	1	1	1	0	0	0	0	0
Billy Tubbs (Lamar University 1958) 1983, 84, 85-RR, 86, 87, 88-2d, 89, 90, 92	9	15	9	0	1	0	0	1
Kelvin Sampson (UNC Pembroke 1978) 1995, 96, 97, 98, 99, 2000, 01,02-T3d, 03-RR, 05, 06	11	11	11	0	0	1	0	1
Jeff Capel III (Duke 1997) 2008, 09-RR	2	4	2	0	0	0	0	1
Lon Kruger (Kansas St. 1975) 2013, 14, 15, 16-T3d, 18	5	6	5	0	0	1	0	0
TOTAL	31	41	31	0	2	3	0	4

Oklahoma City

Doyle Parrack (Oklahoma St. 1945) 1952, 53, 54, 55	4	1	5	0	0	0	0	0
A.E. "Abe" Lemons (Oklahoma City 1949) 1956-RR, 57-RR, 63, 64, 65, 66, 73	7	7	8	0	0	0	0	2
TOTAL	11	8	13	0	0	0	0	2

Oklahoma St.

Hank Iba [Westminster (MO) 1928] 1945-CH, 46-CH, 49-2d, 51-4th, 53-RR, 54-RR, 58-RR, 65-RR	8	15	7	2	1	0	1	4
Paul Hansen (Oklahoma City 1950) 1983	1	0	1	0	0	0	0	0
Eddie Sutton (Oklahoma St. 1958) 1991, 92, 93, 94, 95-T3d, 98, 99, 2000-RR,01, 02, 03, 04-T3d, 05	13	22	13	0	0	2	0	1
Travis Ford (Kentucky 1994) 2009, 10, 13 14, 15	5	1	5	0	0	0	0	0
Brad Underwood (Kansas St. 1986) 2017	1	0	1	0	0	0	0	0
TOTAL	28	38	27	2	1	2	1	5

Old Dominion

Paul Webb (William & Mary 1951) 1980, 82, 85	3	0	3	0	0	0	0	0
Tom Young (Maryland 1958) 1986	1	1	1	0	0	0	0	0
Oliver Purnell (Old Dominion 1975) 1992	1	0	1	0	0	0	0	0
Jeff Capel (Fayetteville St. 1977) 1995, 97	2	1	2	0	0	0	0	0
Blaine Taylor (Montana 1982) 2005, 07, 10,11	4	1	4	0	0	0	0	0
TOTAL	11	3	11	0	0	0	0	0

Ole Miss

Bob Weltlich (Ohio St. 1967) 1981	1	0	1	0	0	0	0	0
-----------------------------------	---	---	---	---	---	---	---	---

	Yrs.	W	L	CH	2d	3d^	4th	RR
Rob Evans (New Mexico St. 1968) 1997, 98	2	0	2	0	0	0	0	0
Rod Barnes (Ole Miss 1988) 1999,2001, 02	3	3	3	0	0	0	0	0
Andy Kennedy (UAB 1991) 2013, 15	2	2	2	0	0	0	0	0
TOTAL	8	5	8	0	0	0	0	0

Oral Roberts

Ken Trickey (Middle Tenn. 1954) 1974-RR	1	2	1	0	0	0	0	1
Dick Acres (UC Santa Barbara) 1984	1	0	1	0	0	0	0	0
Scott Sutton (Oklahoma St. 1994) 2006, 07, 08	3	0	3	0	0	0	0	0
TOTAL	5	2	5	0	0	0	0	1

Oregon

Howard Hobson (Oregon 1926) 1939-CH	1	3	0	1	0	0	0	0
John Warren (Oregon 1928) 1945-RR	1	1	1	0	0	0	0	1
Steve Belko (Idaho 1939) 1960-RR, 61	2	2	2	0	0	0	0	1
Jerry Green (Appalachian St. 1968) 1995	1	0	1	0	0	0	0	0
Ernie Kent (Oregon 1977) 2000, 02-RR, 03, 07-RR, 08	5	6	5	0	0	0	0	2
Dana Altman (Eastern N.M. 1980) 2013, 14, 15, 16, 17-T3d	5	11	5	0	0	1	0	1
TOTAL	15	23	14	1	0	1	0	5

Oregon St.*

Amory "Slats" Gill (Oregon St. 1925) 1947-RR, 49-4th, 55-RR, 62-RR, 63-4th, 64	6	8	8	0	0	0	2	3
Paul Valenti (Oregon St. 1942) 1966-RR	1	1	1	0	0	0	0	1
Ralph Miller (Kansas 1942) 1975, 80*, 81*, 82-RR*, 84, 85, 88, 89	8	3	9	0	0	0	0	1
Jim Anderson (Oregon St. 1959) 1990	1	0	1	0	0	0	0	0
Wayne Tinkle (Montana 2005) 2016	1	0	1	0	0	0	0	0
TOTAL	17	12	20	0	0	0	2	5

Pacific

Dick Edwards (Culver-Stockton 1952) 1966, 67-RR, 71	3	2	4	0	0	0	0	1
Stan Morrison (California 1962) 1979	1	0	1	0	0	0	0	0
Bob Thomason (Pacific 1971) 1997,2004, 05, 06, 13	5	2	5	0	0	0	0	0
TOTAL	9	4	10	0	0	0	0	1

Penn

Howard "Howie" Dallmar (Stanford 1948) 1953	1	1	1	0	0	0	0	0
Dick Harter (Penn 1953) 1970, 71-RR	2	2	2	0	0	0	0	1
Chuck Daly (Bloomsburg 1953) 1972-RR, 73, 74, 75	4	3	5	0	0	0	0	1
Bob Weinbauer (SUNY Cortland 1961) 1978, 79-4th, 80, 82	4	6	5	0	0	0	1	0
Craig Littlepage (Penn 1973) 1985	1	0	1	0	0	0	0	0
Tom Schneider (Bucknell 1969) 1987	1	0	1	0	0	0	0	0
Fran Dunphy (La Salle 1970) 1993, 94, 95, 99, 2000, 02, 03, 05, 06	9	1	9	0	0	0	0	0
Glen Miller (UConn 1986) 2007	1	0	1	0	0	0	0	0
Steve Donahue (Ursinus 1984) 2018	1	0	1	0	0	0	0	0
TOTAL	24	13	26	0	0	0	1	2

Penn St.

John Lawther [Westminster (PA) 1919] 1942-RR	1	1	1	0	0	0	0	1
Elmer Gross (Penn St. 1942) 1952, 54-3d	2	4	3	0	0	1	0	0
John Egli (Penn St. 1947) 1955, 65	2	1	3	0	0	0	0	0
Bruce Parkhill (Lock Haven 1971) 1991	1	1	1	0	0	0	0	0
Jerry Dunn (George Mason 1980) 1996,2001	2	2	2	0	0	0	0	0
Ed DeChellis (Penn St. 1982) 2011	1	0	1	0	0	0	0	0
TOTAL	9	9	11	0	0	1	0	1

Pepperdine

Al Duer (Emporia St. 1929) 1944-RR	1	0	2	0	0	0	0	1
------------------------------------	---	---	---	---	---	---	---	---

	Yrs.	W	L	CH	2d	3d^	4th	RR
R.L. "Duck" Dowell (Northwest Mo. St. 1933) 1962	1	1	1	0	0	0	0	0
Gary Colson (David Lipscomb 1956) 1976, 79	2	2	2	0	0	0	0	0
Jim Harrick [Charleston (WV) 1960] 1982, 83, 85, 86	4	1	4	0	0	0	0	0
Tom Asbury (Wyoming 1967) 1991, 92, 94	3	0	3	0	0	0	0	0
Jan van Breda Kolff (Vanderbilt 1974) 2000	1	1	1	0	0	0	0	0
Paul Westphal (Southern California 1972) 2002	1	0	1	0	0	0	0	0
TOTAL	13	5	14	0	0	0	0	1

Pittsburgh

Henry Carlson (Pittsburgh 1917) 1941-T3d	1	1	1	0	0	1	0	0
Bob Timmons (Pittsburgh 1933) 1957, 58, 63	3	1	4	0	0	0	0	0
Charles "Buzz" Ridl [Westminster (PA) 1942] 1974-RR	1	2	1	0	0	0	0	1
Roy Chipman (Maine 1961) 1981, 82, 85	3	1	3	0	0	0	0	0
Paul Evans (Ithaca 1967) 1987, 88, 89, 91, 93	5	3	5	0	0	0	0	0
Ben Howland (Weber St. 1980) 2002, 03	2	4	2	0	0	0	0	0
Jamie Dixon (TCU 1987) 2004, 05, 06, 07, 08, 09-RR, 10, 11, 13, 14	10	12	10	0	0	0	0	1
Kevin Stallings (Purdue 1982) 2016	1	0	1	0	0	0	0	0
TOTAL	26	24	27	0	0	1	0	2

Portland

Al Negratti (Seton Hall 1943) 1959	1	0	1	0	0	0	0	0
Rob Chavez (Colorado Mesa 1980) 1996	1	0	1	0	0	0	0	0
TOTAL	2	0	2	0	0	0	0	0

Portland St.

Ken Bone (Seattle U. Pacific 1983) 2008, 09	2	0	2	0	0	0	0	0
TOTAL	2	0	2	0	0	0	0	0

Prairie View

Elwood Plummer (Jackson St. 1966) 1998	1	0	1	0	0	0	0	0
TOTAL	1	0	1	0	0	0	0	0

Princeton#

Franklin Cappon (Michigan 1924) 1952, 55, 60	3	0	5	0	0	0	0	0
J.L. "Jake" McCandless (Princeton 1951) 1961	1	1	2	0	0	0	0	0
Butch van Breda Kolff (Princeton 1947) 1963, 64, 65-3d, 67	4	7	5	0	0	1	0	0
Pete Carril (Lafayette 1952) 1969, 76, 77, 81, 83, 84, 89, 90, 91, 92, 96	11	4	11	0	0	0	0	0
Bill Carmody [Union (NY) 1975] 1997, 98	2	1	2	0	0	0	0	0
John Thompson III (Princeton 1989) 2001, 04	2	0	2	0	0	0	0	0
Sydney Johnson (Princeton 1997) 2011	1	0	1	0	0	0	0	0
Mitch Henderson (Princeton 1998) 2017	1	0	1	0	0	0	0	0
TOTAL	25	13	29	0	0	1	0	0

Providence

Joe Mullaney (Holy Cross 1949) 1964, 65-RR, 66	3	2	3	0	0	0	0	1
Dave Gavitt (Dartmouth 1959) 1972, 73-4th, 74, 77, 78	5	5	6	0	0	0	1	0
Rick Pitino (Massachusetts 1974) 1987-T3d	1	4	1	0	0	1	0	0
Rick Barnes (Lenoir-Rhyne 1977) 1989, 90, 94	3	0	3	0	0	0	0	0
Pete Gillen (Fairfield 1968) 1997-RR	1	3	1	0	0	0	0	1
Tim Welsh (SUNY Potsdam 1984) 2001, 04	2	0	2	0	0	0	0	0
Ed Cooley (Stonehill 1994) 2014, 15, 16, 17, 18	5	1	5	0	0	0	0	0

	Yrs.	W	L	CH	2d	3d^	4th	RR
TOTAL	20	15	21	0	0	1	1	2

Purdue*

George King [Charleston (WV) 1950] 1969-2d	1	3	1	0	1	0	0	0
Fred Schaus (West Virginia 1949) 1977	1	0	1	0	0	0	0	0
Lee Rose (Transylvania 1958) 1980-3d	1	5	1	0	0	1	0	0
Gene Keady (Kansas St. 1958) 1983, 84, 85, 86, 87, 88, 90, 91, 93, 94-RR, 95, 96*, 97, 98, 99, 2000-RR, 03	17	19	17	0	0	0	0	2
Matt Painter (Purdue 1993) 2007, 08, 09, 10, 11, 12, 15, 16, 17, 18	10	12	10	0	0	0	0	0
TOTAL	30	39	30	0	1	1	0	2

Radford

Ron Bradley (Eastern Nazarene 1973) 1998	1	0	1	0	0	0	0	0
Brad Greenberg (American 1977) 2009	1	0	1	0	0	0	0	0
Mike Jones (Howard 1990) 2018	1	1	1	0	0	0	0	0
TOTAL	3	1	3	0	0	0	0	0

Rhode Island

Ernie Calverley (Rhode Island 1946) 1961, 66	2	0	2	0	0	0	0	0
Jack Kraft (Saint Joseph's 1942) 1978	1	0	1	0	0	0	0	0
Tom Penders (UConn 1967) 1988	1	2	1	0	0	0	0	0
Al Skinner (Massachusetts 1974) 1993, 97	2	1	2	0	0	0	0	0
Jim Harrick [Charleston (WV) 1960] 1998-RR, 99	2	3	2	0	0	0	0	1
Dan Hurley (Seton Hall 1996) 2017, 18	2	2	2	0	0	0	0	0
TOTAL	10	8	10	0	0	0	0	1

Rice

Byron "Buster" Brannon (TCU 1933) 1940-RR, 42-RR	2	1	3	0	0	0	0	2
Don Suman (Rice 1944) 1954	1	1	1	0	0	0	0	0
Don Knodel [Miami (OH) 1953] 1970	1	0	1	0	0	0	0	0
TOTAL	4	2	5	0	0	0	0	2

Richmond

Dick Tarrant (Fordham 1951) 1984, 86, 88, 90, 91	5	5	5	0	0	0	0	0
John Beilein (Wheeling Jesuit 1975) 1998	1	1	1	0	0	0	0	0
Jerry Wainwright (Colorado Col. 1968) 2004	1	0	1	0	0	0	0	0
Chris Mooney (Princeton 1994) 2010, 11	2	2	2	0	0	0	0	0
TOTAL	9	8	9	0	0	0	0	0

Rider

John Carpenter (Penn St. 1958) 1984	1	0	1	0	0	0	0	0
Kevin Bannon (Saint Peter's 1979) 1993, 94	2	0	2	0	0	0	0	0
TOTAL	3	0	3	0	0	0	0	0

Robert Morris

Matt Furjanic (Point Park 1973) 1982, 83	2	1	2	0	0	0	0	0
Jarrett Durham (Duquesne 1971) 1989, 90, 92	3	0	3	0	0	0	0	0
Mike Rice (Fordham 1991) 2009, 10	2	0	2	0	0	0	0	0
Andrew Toole (Penn 2003) 2015	1	1	1	0	0	0	0	0
TOTAL	8	2	8	0	0	0	0	0

Rutgers

Tom Young (Maryland 1958) 1975, 76-4th, 79, 83	4	5	5	0	0	0	1	0
Bob Wenzel (Rutgers 1971) 1989, 91	2	0	2	0	0	0	0	0
TOTAL	6	5	7	0	0	0	1	0

Saint Francis (PA)

Jim Baron (St. Bonaventure 1977) 1991	1	0	1	0	0	0	0	0
TOTAL	1	0	1	0	0	0	0	0

Saint Joseph's*

John "Jack" Ramsay (Saint Joseph's 1949) 1959, 60, 61-3d*, 62, 63-RR, 65, 66	7	8	11	0	0	1	0	1
--	---	---	----	---	---	---	---	---

	Yrs.	W	L	CH	2d	3d^	4th	RR
John "Jack" McKinney (Saint Joseph's 1957) 1969, 71, 73, 74	4	0	4	0	0	0	0	0
Jim Lynam (Saint Joseph's 1964) 1981-RR	1	3	1	0	0	0	0	1
Jim Boyle (Saint Joseph's 1964) 1982, 86	2	1	2	0	0	0	0	0
Phil Martelli (Widener 1976) 1997, 2001,03, 04-RR, 08, 14, 16	7	7	7	0	0	0	0	1
TOTAL	21	19	25	0	0	1	0	3

Saint Louis

Eddie Hickey (Creighton 1927) 1952-RR, 57	2	1	3	0	0	0	0	1
Charlie Spoonhour (School of Ozarks 1961) 1994, 95, 98	3	2	3	0	0	0	0	0
Lorenzo Romar (Washington 1980) 2000	1	0	1	0	0	0	0	0
Rick Majerus (Marquette 1970) 2012	1	1	1	0	0	0	0	0
Jim Crews (Indiana 1976) 2013, 14	2	2	2	0	0	0	0	0
TOTAL	9	6	10	0	0	0	0	1

Saint Mary's (CA)

James Weaver (DePaul 1947) 1959-RR	1	1	1	0	0	0	0	1
Lynn Nance (Washington 1965) 1989	1	0	1	0	0	0	0	0
Ernie Kent (Oregon 1977) 1997	1	0	1	0	0	0	0	0
Randy Bennett (UC San Diego 1986) 2005, 08, 10, 12, 13, 17	6	4	6	0	0	0	0	0
TOTAL	9	5	9	0	0	0	0	1

Saint Peter's

Ted Fiore (Seton Hall 1962) 1991, 95	2	0	2	0	0	0	0	0
John Dunne (Ithaca 1992) 2011	1	0	1	0	0	0	0	0
TOTAL	3	0	3	0	0	0	0	0

Sam Houston St.

Bob Marlin (Mississippi St. 1981) 2003, 10	2	0	2	0	0	0	0	0
TOTAL	2	0	2	0	0	0	0	0

Samford

Jimmy Tillette (Our Lady of Holy Cross 1975) 1999, 2000	2	0	2	0	0	0	0	0
TOTAL	2	0	2	0	0	0	0	0

San Diego

Jim Brovelli (San Francisco 1964) 1984	1	0	1	0	0	0	0	0
Hank Egan (Navy 1960) 1987	1	0	1	0	0	0	0	0
Brad Holland (UCLA 1979) 2003	1	0	1	0	0	0	0	0
Bill Grier (Oregon 1990) 2008	1	1	1	0	0	0	0	0
TOTAL	4	1	4	0	0	0	0	0

San Diego St.

Tim Vezie (Denver 1967) 1975, 76	2	0	2	0	0	0	0	0
Dave "Smokey" Gaines (LeMoyne-Owen 1963) 1985	1	0	1	0	0	0	0	0
Steve Fisher (Illinois St. 1967) 2002, 06, 10,11, 12, 13, 14, 15	8	6	8	0	0	0	0	0
Brian Dutcher (Minnesota 1982)	1	0	1	0	0	0	0	0
TOTAL	12	6	12	0	0	0	0	0

San Francisco

Phil Woolpert (Loyola Marymount 1940) 1955-CH, 56-CH, 57-3d, 58	4	13	2	2	0	1	0	0
Peter Peletta (Sacramento St. 1950) 1963, 64-RR, 65-RR	3	3	3	0	0	0	0	2
Bob Gaillard (San Francisco 1962) 1972, 73-RR, 74-RR, 77, 78	5	4	5	0	0	0	0	2
Dan Belluomini (San Francisco 1964) 1979	1	1	1	0	0	0	0	0
Peter Barry (San Francisco 1970) 1981, 82	2	0	2	0	0	0	0	0
Phil Mathews (UC Irvine 1972) 1998	1	0	1	0	0	0	0	0
TOTAL	16	21	14	2	0	1	0	4

San Jose St.

Walter McPherson (San Jose St. 1940) 1951	1	0	1	0	0	0	0	0
Bill Berry (Michigan St. 1965) 1980	1	0	1	0	0	0	0	0

Stan Morrison (California 1962) 1996	1	0	1	0	0	0	0	0
TOTAL	3	0	3	0	0	0	0	0

Santa Clara

Bob Feerick (Santa Clara 1941) 1952-4th, 53-RR, 54-RR, 60	4	6	6	0	0	0	1	2
Dick Garibaldi (Santa Clara 1957) 1968-RR, 69-RR, 70	3	3	3	0	0	0	0	2
Carroll Williams (San Jose St. 1955) 1987	1	0	1	0	0	0	0	0
Dick Davey (Pacific 1964) 1993, 95, 96	3	2	3	0	0	0	0	0
TOTAL	11	11	13	0	0	0	1	4

Seattle U.#

Al Brightman [Charleston (WV)] 1953, 54, 55, 56	4	4	6	0	0	0	0	0
John Castellani (Notre Dame 1952) 1958-2d	1	4	1	0	1	0	0	0
Vince Cazzetta (Arnold 1950) 1961, 62	2	0	2	0	0	0	0	0
Clair Markey (Seattle U. 1963) 1963	1	0	1	0	0	0	0	0
Bob Boyd (Southern California 1953) 1964	1	2	1	0	0	0	0	0
Lionel Purcell (UC Santa Barbara 1952) 1967	1	0	1	0	0	0	0	0
Morris Buckwalter (Utah 1956) 1969	1	0	1	0	0	0	0	0
TOTAL	11	10	13	0	1	0	0	0

Seton Hall

P. J. Carlesimo (Fordham 1971) 1988, 89-2d, 91-RR, 92, 93, 94	6	12	6	0	1	0	0	1
Tommy Amaker (Duke 1987) 2000	1	2	1	0	0	0	0	0
Louis Orr (Syracuse 1980) 2004, 06	2	1	2	0	0	0	0	0
Kevin Willard (Pittsburgh 1997) 2016, 17, 18	3	1	3	0	0	0	0	0
TOTAL	12	16	12	0	1	0	0	1

SFA

Danny Kaspar (North Texas 1978) 2009	1	0	1	0	0	0	0	0
Brad Underwood (Kansas St. 1986) 2014, 15, 16	3	2	2	0	0	0	0	0
Kyle Keller (Oklahoma St. 1990) 2018	1	0	1	0	0	0	0	0
TOTAL	5	2	5	0	0	0	0	0

Siena

Mike Deane (SUNY Potsdam 1974) 1989	1	1	1	0	0	0	0	0
Paul Hewitt (St. John Fisher 1985) 1999	1	0	1	0	0	0	0	0
Rob Lanier (St. Bonaventure 1990) 2002	1	1	1	0	0	0	0	0
Fran McCaffery (Penn 1982) 2008, 09, 10	3	2	3	0	0	0	0	0
TOTAL	6	4	6	0	0	0	0	0

SMU

E.O. "Doc" Hayes (North Texas 1927) 1955, 56-4th, 57, 65, 66, 67-RR	6	7	8	0	0	0	1	1
Dave Bliss (Cornell 1965) 1984, 85, 88	3	3	3	0	0	0	0	0
John Shumate (Notre Dame 1974) 1993	1	0	1	0	0	0	0	0
Larry Brown (North Carolina 1963) 2015	1	0	1	0	0	0	0	0
Tim Jankovich (Kansas St. 1982) 2017	1	0	1	0	0	0	0	0
TOTAL	12	10	14	0	0	0	1	1

South Ala.

Cliff Ellis (Florida St. 1968) 1979, 80	2	0	2	0	0	0	0	0
Ronnie Arrow (Texas St. 1969) 1989, 91	2	1	2	0	0	0	0	0
Bill Musselman (Wittenberg 1962) 1997	1	0	1	0	0	0	0	0
Bob Weltlich (Ohio St. 1967) 1998	1	0	1	0	0	0	0	0
John Pelphrey (Kentucky 1992) 2006	1	0	1	0	0	0	0	0
Ronnie Arrow (Texas St. 1969) 2008	1	0	1	0	0	0	0	0
TOTAL	8	1	8	0	0	0	0	0

South Carolina

Frank McGuire [St. John's (NY) 1936] 1971, 72, 73, 74	4	4	5	0	0	0	0	0
George Felton (South Carolina 1975) 1989	1	0	1	0	0	0	0	0

	Yrs.	W	L	CH	2d	3d^	4th	RR
Eddie Fogler (North Carolina 1970) 1997, 98	2	0	2	0	0	0	0	0
Dave Odom (Guilford 1965) 2004	1	0	1	0	0	0	0	0
Frank Martin (FIU 1993) 2017-T3d	1	4	1	0	0	1	0	0
TOTAL	9	8	10	0	0	1	0	0

South Carolina St.

Cy Alexander (Catawba 1975) 1989, 96, 98, 2000, 03	5	0	5	0	0	0	0	0
TOTAL	5	0	5	0	0	0	0	0

South Dakota St.

Scott Nagy (Delta St. 1988) 2012, 13, 16	3	0	3	0	0	0	0	0
T.J. Otzelberger (Wis.-Whitewater 2001) 2017, 18	2	0	2	0	0	0	0	0
TOTAL	5	0	5	0	0	0	0	0

South Fla.

Bobby Paschal (Stetson 1964) 1990, 92	2	0	2	0	0	0	0	0
Stan Heath (Eastern Mich. 1988) 2012	1	2	1	0	0	0	0	0
TOTAL	3	2	3	0	0	0	0	0

Southeast Mo. St.

Gary Garner (Missouri 1965) 2000	1	0	1	0	0	0	0	0
TOTAL	1	0	1	0	0	0	0	0

Southeastern La.

Billy Kennedy (Southeastern La. 1986) 2005	1	0	1	0	0	0	0	0
TOTAL	1	0	1	0	0	0	0	0

Southern U.

Carl Stewart (Grambling 1954) 1981	1	0	1	0	0	0	0	0
Robert Hopkins (Grambling 1956) 1985	1	0	1	0	0	0	0	0
Ben Jobe (Fisk 1956) 1987, 88, 89, 93	4	1	4	0	0	0	0	0
Rob Spivery (Ashland 1972) 2006	1	0	1	0	0	0	0	0
Roman Banks (Northwestern St. 1992) 2013, 16	2	0	2	0	0	0	0	0
TOTAL	9	1	9	0	0	0	0	0

Southern California*

Justin "Sam" Barry (Lawrence 1913) 1940-T3d	1	1	1	0	0	1	0	0
Forrest Twogood (Iowa 1929) 1954-4th, 60, 61	3	3	5	0	0	0	1	0
Bob Boyd (Southern California 1953) 1979	1	1	1	0	0	0	0	0
Stan Morrison (California 1962) 1982, 85	2	0	2	0	0	0	0	0
George Raveling (Villanova 1960) 1991, 92	2	1	2	0	0	0	0	0
Henry Bibby (UCLA 1972) 1997, 2001-RR, 02	3	3	3	0	0	0	0	1
Tim Floyd (Louisiana Tech 1977) 2007, 08*, 09	3	3	3	0	0	0	0	0
Kevin O'Neill (McGill 1979) 2011	1	0	1	0	0	0	0	0
Andy Enfield (Johns Hopkins 1991) 2016, 17	2	2	2	0	0	0	0	0
TOTAL	18	14	20	0	0	1	1	1

Southern Ill.

Paul Lambert (William Jewell 1956) 1977	1	1	1	0	0	0	0	0
Rich Herrin (McKendree 1956) 1993, 94, 95	3	0	3	0	0	0	0	0
Bruce Weber (Milwaukee 1978) 2002, 03	2	2	2	0	0	0	0	0
Matt Painter (Purdue 1994) 2004	1	0	1	0	0	0	0	0
Chris Lowery (Southern Ill. 1995) 2005, 06, 07	3	3	3	0	0	0	0	0
TOTAL	10	6	10	0	0	0	0	0

Southern Miss.

M.K. Turk (West Ala. 1964) 1990, 91	2	0	2	0	0	0	0	0
Larry Eustachy (Long Beach St. 1979) 2012	1	0	1	0	0	0	0	0
TOTAL	3	0	3	0	0	0	0	0

Southern Utah

Bill Evans (Southern Utah 1972) 2001	1	0	1	0	0	0	0	0
--------------------------------------	---	---	---	---	---	---	---	---

	Yrs.	W	L	CH	2d	3d^	4th	RR
TOTAL	1	0	1	0	0	0	0	0

Springfield

Ed Hickox (Ohio Wesleyan 1905) 1940-RR	1	0	1	0	0	0	0	1
TOTAL	1	0	1	0	0	0	0	1

St. Bonaventure

Eddie Donovan (St. Bonaventure 1950) 1961	1	2	1	0	0	0	0	0
Larry Weise (St. Bonaventure 1958) 1968, 70-4th	2	4	4	0	0	0	1	0
Jim Satalin (St. Bonaventure 1969) 1978	1	0	1	0	0	0	0	0
Jim Baron (St. Bonaventure 1977) 2000	1	0	1	0	0	0	0	0
Mark Schmidt (Boston College 1985) 2012, 18	2	1	2	0	0	0	0	0
TOTAL	7	7	9	0	0	0	1	0

St. John's (NY)*

Frank McGuire [St. John's (NY) 1936] 1951-RR, 52-2d	2	5	2	0	1	0	0	1
Joe Lapchick (No college) 1961	1	0	1	0	0	0	0	0
Frank Mulzoff [St. John's (NY) 1951] 1973	1	0	1	0	0	0	0	0
Lou Carnesecca [St. John's (NY) 1946] 1967, 68, 69, 76, 77, 78, 79-RR, 80, 82, 83, 84, 85-T3d, 86, 87, 88, 90, 91-RR, 92	18	17	20	0	0	1	0	2
Brian Mahoney (Manhattan 1971) 1993	1	1	1	0	0	0	0	0
Fran Fraschilla (Brooklyn 1980) 1998	1	0	1	0	0	0	0	0
Mike Jarvis (Northeastern 1968) 1999-RR, 2000, 02*	3	4	3	0	0	0	0	1
Steve Lavin (Chapman 1988) 2011, 15	2	0	2	0	0	0	0	0
TOTAL	29	27	31	0	1	1	0	4

Stanford

Everett Dean (Indiana 1921) 1942-CH	1	3	0	1	0	0	0	0
Mike Montgomery (Long Beach St. 1968) 1989, 92, 95, 96, 97, 98-T3d, 99, 2000, 01-RR, 02, 03, 04	12	16	12	0	0	1	0	1
Trent Johnson (Boise St. 1983) 2005, 07, 08	3	2	3	0	0	0	0	0
Johnny Dawkins (Duke 1986) 2014	1	2	1	0	0	0	0	0
TOTAL	17	23	16	1	0	1	0	1

Stony Brook

Jeff Boals (Ohio 1995) 2016	1	0	1	0	0	0	0	0
TOTAL	1	0	1	0	0	0	0	0

Syracuse*

Marc Guley (Syracuse 1936) 1957-RR	1	2	1	0	0	0	0	1
Fred Lewis (Eastern Ky. 1946) 1966-RR	1	1	1	0	0	0	0	1
Roy Danforth (Southern Miss. 1962) 1973, 74, 75-4th, 76	4	5	5	0	0	0	1	0
Jim Boeheim (Syracuse 1966) 1977, 78, 79, 80, 83, 84, 85, 86, 87-2d, 88, 89-RR, 90, 91, 92, 94, 95, 96-2d, 98, 99, 2000, 01, 03-CH, 04, 05, 06, 09, 10, 11*, 12-RR*, 13-T3d, 14, 16-T3d, 18	33	60	32	1	2	2	0	2
TOTAL	39	68	39	1	2	2	1	4

TCU

Byron "Buster" Brannon (TCU 1933) 1952, 53, 59	3	3	3	0	0	0	0	0
Johnny Swaim (TCU 1953) 1968-RR, 71	2	1	2	0	0	0	0	1
Jim Killingsworth (Northeastern Okla. St. 1948) 1987	1	1	1	0	0	0	0	0
Billy Tubbs (Lamar University 1958) 1998	1	0	1	0	0	0	0	0
Jamie Dixon (TCU 1987) 2018	1	0	1	0	0	0	0	0
TOTAL	8	5	8	0	0	0	0	1

Temple

Josh Cody (Vanderbilt 1920) 1944-RR	1	1	1	0	0	0	0	1
Harry Litwack (Temple 1930) 1956-3d, 58-3d, 64, 67, 70, 72	6	7	6	0	0	2	0	0

	Yrs.	W	L	CH	2d	3d^	4th	RR
Don Casey (Temple 1970) 1979	1	0	1	0	0	0	0	0
John Chaney (Bethune-Cookman 1955) 1984, 85, 86, 87, 88-RR, 90, 91-RR, 92, 93-RR, 94, 95, 96, 97, 98, 99-RR, 2000,01-RR	17	23	17	0	0	0	0	5
Fran Dunphy (La Salle 1970) 2008, 09, 10,11, 12, 13, 16	7	2	7	0	0	0	0	0
TOTAL	32	33	32	0	0	2	0	6

Tennessee

Ramon "Ray" Mears [Miami (OH) 1949] 1967, 76, 77	3	0	4	0	0	0	0	0
Don DeVoe (Ohio St. 1964) 1979, 80, 81, 82, 83, 89	6	5	6	0	0	0	0	0
Jerry Green (Appalachian St. 1968) 1998, 99, 2000, 01	4	3	4	0	0	0	0	0
Bruce Pearl (Boston College 1982) 2006, 07, 08, 09, 10-RR, 11	6	8	6	0	0	0	0	1
Cuonzo Martin (Purdue 2000) 2014	1	3	1	0	0	0	0	0
Rick Barnes (Lenoir-Rhyne 1977) 2018	1	1	1	0	0	0	0	0
TOTAL	21	20	22	0	0	0	0	1

Tennessee St.

Frankie Allen (Roanoke 1971) 1993, 94	2	0	2	0	0	0	0	0
TOTAL	2	0	2	0	0	0	0	0

Tennessee Tech

Johnny Oldham (Western Ky. 1948) 1958, 63	2	0	2	0	0	0	0	0
TOTAL	2	0	2	0	0	0	0	0

Texas

H.C. "Bully" Gilstrap (Texas 1922) 1943-T3d	1	1	1	0	0	1	0	0
Jack Gray (Texas 1935) 1939-RR, 47-3d	2	2	3	0	0	1	0	1
Harold Bradley (Hartwick 1934) 1960, 63	2	2	3	0	0	0	0	0
Leon Black (Texas 1953) 1972, 74	2	1	3	0	0	0	0	0
A.E. "Abe" Lemons (Oklahoma City 1949) 1979	1	0	1	0	0	0	0	0
Tom Penders (UConn 1967) 1989, 90-RR, 91, 92, 94, 95, 96, 97	8	10	8	0	0	0	0	1
Rick Barnes (Lenoir-Rhyne 1977) 1999,2000, 01, 02, 03-T3d, 04, 05, 06-RR, 07 08-RR, 09, 10, 11, 12, 14, 15	16	19	16	0	0	1	0	2
Shaka Smart (Kenyon 1999) 2016, 18	2	0	2	0	0	0	0	0
TOTAL	34	35	37	0	0	3	0	4

Texas A&M

John Floyd (Oklahoma St. 1941) 1951	1	0	1	0	0	0	0	0
Shelby Metcalf (Tex. A&M-Commerce 1953) 1964, 69, 75, 80, 87	5	3	6	0	0	0	0	0
Billy Gillispie (Texas St. 1983) 2006, 07	2	3	2	0	0	0	0	0
Mark Turgeon (Kansas 1987) 2008, 09, 10,11	4	3	4	0	0	0	0	0
Billy Kennedy (Southeastern La. 1986) 2016, 18	2	4	2	0	0	0	0	0
TOTAL	14	13	15	0	0	0	0	0

Texas Southern

Robert Moreland (Tougaloo 1962) 1990, 94, 95	3	0	3	0	0	0	0	0
Ronnie Courtney (McMurry 1981) 2003	1	0	1	0	0	0	0	0
Mike Davis (Thomas Edison St. 2000) 2014, 15, 17, 18	4	1	4	0	0	0	0	0
TOTAL	8	1	8	0	0	0	0	0

Texas St.

Jim Wooldridge (Louisiana Tech 1977) 1994	1	0	1	0	0	0	0	0
Mike Miller (Tex. A&M-Commerce 1987) 1997	1	0	1	0	0	0	0	0
TOTAL	2	0	2	0	0	0	0	0

Texas Tech*

	Yrs.	W	L	CH	2d	3d^	4th	RR
Polk Robison (Texas Tech 1935) 1954, 56, 61	3	1	3	0	0	0	0	0
Gene Gibson (Texas Tech 1950) 1962	1	1	2	0	0	0	0	0
Gerald Myers (Texas Tech 1959) 1973, 76, 85, 86	4	1	4	0	0	0	0	0
James Dickey (Central Ark. 1976) 1993, 96*	2	2	2	0	0	0	0	0
Bob Knight (Ohio St. 1962) 2002, 04, 05, 07	4	3	4	0	0	0	0	0
Tubby Smith (High Point 1973) 2016	1	0	1	0	0	0	0	0
Chris Beard (Texas 1995) 2018	1	3	1	0	0	0	0	1
TOTAL	16	11	17	0	0	0	0	1

Toledo

Jerry Bush [St. John's (NY) 1938] 1954	1	0	1	0	0	0	0	0
Bob Nichols (Toledo 1953) 1967, 79, 80	3	1	3	0	0	0	0	0
TOTAL	4	1	4	0	0	0	0	0

Towson

Terry Truax (Maryland 1968) 1990, 91	2	0	2	0	0	0	0	0
TOTAL	2	0	2	0	0	0	0	0

Trinity (TX)

Bob Polk (Evansville 1939) 1969	1	0	1	0	0	0	0	0
TOTAL	1	0	1	0	0	0	0	0

Troy

Don Maestri (Southern Miss. 1968) 2003	1	0	1	0	0	0	0	0
Phil Cunningham (Campbellsville 1990) 2017	1	0	1	0	0	0	0	0
TOTAL	2	0	2	0	0	0	0	0

Tufts

Richard Cochran (Tufts 1934) 1945-RR	1	0	2	0	0	0	0	1
TOTAL	1	0	2	0	0	0	0	1

Tulane

Perry Clark (Gettysburg 1974) 1992, 93, 95	3	3	3	0	0	0	0	0
TOTAL	3	3	3	0	0	0	0	0

Tulsa

Clarence Iba (Panhandle St. 1936) 1955	1	1	1	0	0	0	0	0
Nolan Richardson (UTEP 1965) 1982, 84, 85	3	0	3	0	0	0	0	0
J.D. Barnett (Winona St. 1966) 1986, 87	2	0	2	0	0	0	0	0
Tubby Smith (High Point 1973) 1994, 95	2	4	2	0	0	0	0	0
Steve Robinson (Radford 1981) 1996, 97	2	1	2	0	0	0	0	0
Bill Self (Oklahoma St. 1985) 1999, 2000-RR	2	4	2	0	0	0	0	1
John Phillips (Oklahoma St. 1973) 2002,03	2	2	2	0	0	0	0	0
Danny Manning (Kansas 1991) 2014	1	0	1	0	0	0	0	0
Frank Haith (Elon 1988) 2016	1	0	1	0	0	0	0	0
TOTAL	16	12	16	0	0	0	0	1

UAB

Gene Bartow (Truman 1953) 1981, 82-RR, 83, 84, 85, 86, 87, 90, 94	9	6	9	0	0	0	0	1
Murry Bartow (UAB 1985) 1999	1	0	1	0	0	0	0	0
Mike Anderson (Tulsa 1982) 2004, 05, 06	3	3	3	0	0	0	0	0
Mike Davis (Alabama 1983) 2011	1	0	1	0	0	0	0	0
Jerod Haase (Kansas 1997) 2015	1	1	1	0	0	0	0	0
TOTAL	15	10	15	0	0	0	0	1

UC Davis

Jim Les (Bradley 1986) 2017	1	1	1	0	0	0	0	0
TOTAL	1	1	1	0	0	0	0	0

UC Irvine

Russell Turner (Hampden-Sydney 1992) 2015	1	0	1	0	0	0	0	0
TOTAL	1	0	1	0	0	0	0	0

UC Santa Barbara

Jerry Pimm (Southern California 1961) 1988, 90	2	1	2	0	0	0	0	0
---	---	---	---	---	---	---	---	---

	Yrs.	W	L	CH	2d	3d^	4th	RR
Bob Williams (San Jose St. 1975) 2002, 10, 11	3	0	3	0	0	0	0	0
TOTAL	5	1	5	0	0	0	0	0
UCF								
Kirk Speraw (Iowa 1980) 1994, 96, 2004, 05	4	0	4	0	0	0	0	0
TOTAL	4	0	4	0	0	0	0	0
UCLA*								
John Wooden (Purdue 1932) 1950-RR, 52, 56, 62-4th, 63, 64-CH, 65-CH, 67-CH, 68-CH, 69-CH, 70-CH, 71-CH, 72-CH, 73-CH, 74-3d, 75-CH	16	47	10	10	0	1	1	1
Gene Bartow (Truman 1953) 1976-3d, 77	2	5	2	0	0	1	0	0
Gary Cunningham (UCLA 1962) 1978, 79-RR	2	3	2	0	0	0	0	1
Larry Brown (North Carolina 1963) 1980-2d*, 81	2	5	2	0	1	0	0	0
Larry Farmer (UCLA 1973) 1983	1	0	1	0	0	0	0	0
Walt Hazzard (UCLA 1964) 1987	1	1	1	0	0	0	0	0
Jim Harrick [Charleston (WV) 1960] 1989, 90, 91, 92-RR, 93, 94, 95-CH, 96	8	13	7	1	0	0	0	1
Steve Lavin (Chapman 1988) 1997-RR, 98, 99*, 2000, 01, 02	6	11	6	0	0	0	0	1
Ben Howland (Weber St. 1979) 2005, 06-2d, 07-T3d, 08-T3d, 09, 11, 13	7	15	7	0	1	2	0	0
Steve Alford (Indiana 1987) 2014, 15, 17, 18	4	6	4	0	0	0	0	0
TOTAL	49	106	42	11	2	4	1	4
UConn*								
Hugh Greer (UConn 1926) 1951, 54, 56, 57, 58, 59, 60	7	1	8	0	0	0	0	0
George Wigton (Ohio St. 1956) 1963	1	0	1	0	0	0	0	0
Fred Shabel (Duke 1954) 1964-RR, 65, 67	3	2	3	0	0	0	0	1
Donald "Dee" Rowe (Middlebury 1952) 1976	1	1	1	0	0	0	0	0
Dom Perno (UConn 1964) 1979	1	0	1	0	0	0	0	0
Jim Calhoun (American Int'l 1968) 1990-RR, 91, 92, 94, 95-RR, 96*, 98-RR, 99-CH, 2000, 02-RR, 03, 04-CH, 05, 06-RR, 08, 09-T3d, 11-CH, 12	18	48	15	3	0	1	0	5
Kevin Ollie (UConn 1995) 2014-CH, 16	2	7	1	1	0	0	0	0
TOTAL	33	59	30	4	0	1	0	6
UMBC								
Randy Monroe (Cheyney 1987) 2008	1	0	1	0	0	0	0	0
Ryan Odom (Hampden-Sydney 1996) 2018	1	1	1	0	0	0	0	0
TOTAL	2	1	2	0	0	0	0	0
UNC Asheville								
Eddie Biedenbach (North Carolina St. 1968) 2003, 11, 12	3	2	3	0	0	0	0	0
Nick McDevitt (UNC Asheville 2001) 2016	1	0	1	0	0	0	0	0
TOTAL	4	2	4	0	0	0	0	0
UNCG								
Randy Peele (Va. Wesleyan 1980) 1996	1	0	1	0	0	0	0	0
Fran McCaffery (Penn 1982) 2001	1	0	1	0	0	0	0	0
Wes Miller (North Carolina 2007) 2018	1	0	1	0	0	0	0	0
TOTAL	3	0	3	0	0	0	0	0
UNCW								
Jerry Wainwright (Colorado Col. 1968) 2000, 02	2	1	2	0	0	0	0	0
Brad Brownell (DePauw 1991) 2003, 06	2	0	2	0	0	0	0	0
Kevin Keatts (Ferrum 1995) 2016, 17	2	0	2	0	0	0	0	0
TOTAL	6	1	6	0	0	0	0	0
UNI								
Eldon Miller (Wittenberg 1961) 1990	1	1	1	0	0	0	0	0
Greg McDermott (UNI 1988) 2004, 05, 06	3	0	3	0	0	0	0	0

	Yrs.	W	L	CH	2d	3d^	4th	RR
Ben Jacobson (North Dakota 1994) 2009, 10, 15, 16	4	4	4	0	0	0	0	0
TOTAL	8	5	8	0	0	0	0	0
UNLV								
Jerry Tarkanian (Fresno St. 1956) 1975, 76, 77-3d, 83, 84, 85, 86, 87-T3d, 88, 89-RR, 90-CH, 91-T3d	12	30	11	1	0	3	0	1
Bill Bayno (Sacred Heart 1985) 1998, 2000	2	0	2	0	0	0	0	0
Lon Kruger (Kansas St. 1974) 2007, 08, 10, 11	4	3	4	0	0	0	0	0
Dave Rice (UNLV 1991) 2012, 13	2	0	2	0	0	0	0	0
TOTAL	20	33	19	1	0	3	0	1
UT Arlington								
Scott Cross (UT Arlington 1998) 2008	1	0	1	0	0	0	0	0
TOTAL	1	0	1	0	0	0	0	0
Utah								
Vadal Petersen (Utah 1920) 1944-CH, 45-RR	2	3	2	1	0	0	0	1
Jack Gardner (Southern California 1932) 1955, 56-RR, 59, 60, 61-4th, 66-4th	6	8	9	0	0	0	2	1
Jerry Pimm (Southern California 1960) 1977, 78, 79, 81, 83	5	5	5	0	0	0	0	0
Lynn Archibald (Fresno St. 1968) 1986	1	0	1	0	0	0	0	0
Rick Majerus (Marquette 1970) 1991, 93, 95, 96, 97-RR, 98-2d, 99, 2000, 02, 03	10	17	10	0	1	0	0	1
Kerry Rupp (Southern Utah 1977) 2004	1	0	1	0	0	0	0	0
Ray Giacoletti (Minot St. 1985) 2005	1	2	1	0	0	0	0	0
Jim Boylen (Maine 1987) 2009	1	0	1	0	0	0	0	0
Larry Krystkowiak (Montana 1996) 2015, 16	2	3	2	0	0	0	0	0
TOTAL	29	38	32	1	1	0	2	3
Utah St.								
E.L. "Dick" Romney (Utah 1917) 1939-RR	1	1	1	0	0	0	0	1
Ladell Andersen (Utah St. 1951) 1962, 63, 64, 70-RR, 71	5	4	7	0	0	0	0	1
Gordon "Dutch" Belnap (Utah St. 1958) 1975, 79	2	0	2	0	0	0	0	0
Rod Tueller (Utah St. 1959) 1980, 83, 88	3	0	3	0	0	0	0	0
Larry Eustachy (Long Beach St. 1979) 1998	1	0	1	0	0	0	0	0
Stew Morrill (Gonzaga 1974) 2000, 01, 03, 05, 06, 09, 10, 11	8	1	8	0	0	0	0	0
TOTAL	20	6	22	0	0	0	0	2
UTEP								
Don Haskins (Oklahoma St. 1953) 1963, 64, 66-CH, 67, 70, 75, 84, 85, 86, 87, 88, 89, 90, 92	14	14	13	1	0	0	0	0
Billy Gillispie (Texas St. 1983) 2004	1	0	1	0	0	0	0	0
Doc Sadler (Arkansas 1982) 2005	1	0	1	0	0	0	0	0
Tony Barbee (Massachusetts 1993) 2010	1	0	1	0	0	0	0	0
TOTAL	17	14	16	1	0	0	0	0
UTSA								
Ken Burmeister [St. Mary's (TX) 1971] 1988	1	0	1	0	0	0	0	0
Tim Carter (Kansas 1979) 1999, 2004	2	0	2	0	0	0	0	0
Brooks Thompson (Oklahoma St. 1994) 2011	1	1	1	0	0	0	0	0
TOTAL	4	1	4	0	0	0	0	0
Valparaiso								
Homer Drew (William Jewell 1966) 1996, 97, 98, 99, 2000, 02, 04	7	2	7	0	0	0	0	0
Bryce Drew (Valparaiso 1998) 2013, 15	2	0	2	0	0	0	0	0
TOTAL	9	2	9	0	0	0	0	0
Vanderbilt								
Roy Skinner (Presbyterian 1952) 1965-RR, 74	2	1	3	0	0	0	0	1

	Yrs.	W	L	CH	2d	3d^	4th	RR
C.M. Newton (Kentucky 1952) 1988, 89	2	2	2	0	0	0	0	0
Eddie Fogler (North Carolina 1970) 1991, 93	2	2	2	0	0	0	0	0
Jan van Breda Kolff (Vanderbilt 1974) 1997	1	0	1	0	0	0	0	0
Kevin Stallings (Purdue 1982) 2004, 07, 08, 10, 11, 12	6	5	6	0	0	0	0	0
Bryce Drew (Valparaiso 1998) 2016, 17	2	0	2	0	0	0	0	0
TOTAL	15	10	16	0	0	0	0	1

VCU

J.D. Barnett (Winona St. 1966) 1980, 81, 83, 84, 85	5	4	5	0	0	0	0	0
Sonny Smith (Milligan 1958) 1996	1	0	1	0	0	0	0	0
Jeff Capel III (Duke 1997) 2004	1	0	1	0	0	0	0	0
Anthony Grant (Dayton 1983) 2007, 09	2	1	2	0	0	0	0	0
Shaka Smart (Kenyon 1999) 2011-T3d, 12,13, 14, 15	5	7	5	0	0	1	0	0
Will Wade (Clemson 2005) 2016, 17	2	1	2	0	0	0	0	0
TOTAL	16	13	16	0	0	1	0	0

Vermont

Tom Brennan (Georgia 1971) 2003, 04, 05	3	1	3	0	0	0	0	0
Mike Lonergan (Catholic 1988) 2010	1	0	1	0	0	0	0	0
John Becker (Catholic 1990) 2012, 17	2	1	2	0	0	0	0	0
TOTAL	6	2	6	0	0	0	0	0

Villanova*

Alex Severance (Villanova 1929) 1939-T3d, 49-RR, 51, 55	4	4	4	0	0	1	0	1
Jack Kraft (Saint Joseph's 1942) 1962-RR, 64, 69, 70-RR, 71-2d*, 72	6	11	7	0	1	0	0	2
Rollie Massimino (Vermont 1956) 1978-RR, 80, 81, 82-RR, 83-RR, 84, 85-CH, 86, 88-RR, 90, 91	11	20	10	1	0	0	0	4
Steve Lappas (CCNY 1977) 1995, 96, 97, 99	4	2	4	0	0	0	0	0
Jay Wright (Bucknell 1983) 2005, 06-RR, 07, 08, 09-T3d, 10, 11, 13, 14, 15, 16-CH, 17, 18-CH	13	27	11	2	0	1	0	1
TOTAL	38	64	36	3	1	2	0	8

Virginia

Terry Holland (Davidson 1964) 1976, 81-3d, 82, 83-RR, 84-T3d, 86, 87, 89-RR, 90	9	15	9	0	0	2	0	2
Jeff Jones (Virginia 1982) 1991, 93, 94, 95-RR, 97	5	6	5	0	0	0	0	1
Pete Gillen (Fairfield 1968) 2001	1	0	1	0	0	0	0	0
Dave Leitao (Northeastern 1983) 2007	1	1	1	0	0	0	0	0
Tony Bennett (Green Bay 1992) 2012, 14, 15, 16-RR, 17, 18	6	7	6	0	0	0	0	1
TOTAL	22	29	22	0	0	2	0	4

Virginia Tech

Howard Shannon (Kansas St. 1948) 1967-RR	1	2	1	0	0	0	0	1
Don DeVoe (Ohio St. 1964) 1976	1	0	1	0	0	0	0	0
Charles Moir (Appalachian St. 1952) 1979, 80, 85, 86	4	2	4	0	0	0	0	0
Bill C. Foster (Carson-Newman 1958) 1996	1	1	1	0	0	0	0	0
Seth Greenberg (Fairleigh Dickinson 1978) 2007	1	1	1	0	0	0	0	0
Buzz Williams (Oklahoma City 1994) 2017, 18	2	0	2	0	0	0	0	0
TOTAL	10	6	10	0	0	0	0	1

VMI

Louis "Weenie" Miller (Richmond 1947) 1964	1	0	1	0	0	0	0	0
Bill Blair (VMI 1964) 1976-RR	1	2	1	0	0	0	0	1
Charlie Schmaus (VMI 1966) 1977	1	1	1	0	0	0	0	0
TOTAL	3	3	3	0	0	0	0	1

Wagner

Derek Whittenburg (North Carolina St. 1984) 2003	1	0	1	0	0	0	0	0
TOTAL	1	0	1	0	0	0	0	0

Wake Forest

Murray Greason (Wake Forest 1926) 1939-RR, 53	2	1	2	0	0	0	0	1
Horace "Bones" McKinney (North Carolina 1946) 1961-RR, 62-3d	2	6	2	0	0	1	0	1
Carl Tacy (Davis & Elkins 1956) 1977-RR, 81, 82, 84-RR	4	5	4	0	0	0	0	2
Dave Odom (Guilford 1965) 1991, 92, 93, 94, 95, 96-RR, 97, 2001	8	10	8	0	0	0	0	1
Skip Prosser (Merchant Marine 1972) 2002, 03, 04, 05	4	5	4	0	0	0	0	0
Dino Gaudio (Ohio 1981) 2009, 10	2	1	2	0	0	0	0	0
Danny Manning (Kansas 1988) 2017	1	0	1	0	0	0	0	0
TOTAL	23	28	23	0	0	1	0	5

Washington

Clarence "Hec" Edmundson (Idaho 1909) 1943-RR	1	0	2	0	0	0	0	1
Art McLamey (Washington St. 1932) 1948-RR	1	1	1	0	0	0	0	1
William "Tippy" Dye (Ohio St. 1937) 1951-RR, 53-3d	2	5	2	0	0	1	0	1
Marv Harshman (Pacific Lutheran 1942) 1976, 84, 85	3	2	3	0	0	0	0	0
Andy Russo (Lake Forest 1970) 1986	1	0	1	0	0	0	0	0
Bob Bender (Duke 1980) 1998, 99	2	2	2	0	0	0	0	0
Lorenzo Romar (Washington 1980) 2004, 05, 06, 09, 10, 11	6	8	6	0	0	0	0	0
TOTAL	16	18	17	0	0	1	0	3

Washington St.

Jack Friel (Washington St. 1923) 1941-2d	1	2	1	0	1	0	0	0
George Raveling (Villanova 1960) 1980, 83	2	1	2	0	0	0	0	0
Kelvin Sampson (UNC Pembroke 1978) 1994	1	0	1	0	0	0	0	0
Tony Bennett (Green Bay 1992) 2007, 08	2	3	2	0	0	0	0	0
TOTAL	6	6	6	0	1	0	0	0

Wayne St. (MI)

Joel Mason (Western Mich. 1936) 1956	1	1	2	0	0	0	0	0
TOTAL	1	1	2	0	0	0	0	0

Weber St.

Dick Motta (Utah St. 1953) 1968	1	0	1	0	0	0	0	0
Phil Johnson (Utah St. 1953) 1969, 70, 71	3	2	3	0	0	0	0	0
Gene Visscher (Weber St. 1966) 1972, 73	2	1	3	0	0	0	0	0
Neil McCarthy (Sacramento St. 1965) 1978, 79, 80, 83	4	1	4	0	0	0	0	0
Ron Abegglen (BYU 1962) 1995, 99	2	2	2	0	0	0	0	0
Joe Cravens (UT Arlington 1977) 2003	1	0	1	0	0	0	0	0
Randy Rahe (Buena Vista 1982) 2007, 14, 16	3	0	3	0	0	0	0	0
TOTAL	16	6	17	0	0	0	0	0

West Tex. A&M

W.A. "Gus" Miller (West Tex. A&M 1927) 1955	1	0	1	0	0	0	0	0
TOTAL	1	0	1	0	0	0	0	0

West Virginia

Fred Schaus (West Virginia 1949) 1955, 56, 57, 58, 59-2d, 60	6	6	6	0	1	0	0	0
George King [Charleston (WV) 1950] 1962, 63, 65	3	2	3	0	0	0	0	0
Raymond "Bucky" Waters (North Carolina St. 1957) 1967	1	0	1	0	0	0	0	0

	Yrs.	W	L	CH	2d	3d^	4th	RR
Gale Catlett (West Virginia 1963) 1982, 83, 84, 86, 87, 89, 92, 98	8	5	8	0	0	0	0	0
John Beilein (Wheeling Jesuit 1975) 2005-RR, 06	2	5	2	0	0	0	0	1
Bob Huggins (West Virginia 1977) 2008, 09, 10-T3d, 11, 12, 15, 16, 17, 18	9	13	9	0	0	1	0	0
TOTAL	29	31	29	0	1	1	0	1

Western Caro.

Phil Hopkins (Gardner-Webb 1972) 1996	1	0	1	0	0	0	0	0
TOTAL	1	0	1	0	0	0	0	0

Western Ky.*

Ed Diddle (Centre 1921) 1940-RR, 60, 62	3	3	4	0	0	0	0	1
Johnny Oldham (Western Ky. 1948) 1966, 67, 70, 71-3d*	4	6	4	0	0	1	0	0
Jim Richards (Western Ky. 1959) 1976, 78	2	1	2	0	0	0	0	0
Gene Keady (Kansas St. 1958) 1980	1	0	1	0	0	0	0	0
Clem Haskins (Western Ky. 1967) 1981, 86	2	1	2	0	0	0	0	0
Murray Arnold (American 1960) 1987	1	1	1	0	0	0	0	0
Ralph Willard (Holy Cross 1967) 1993, 94	2	2	2	0	0	0	0	0
Matt Kilcullen (Lehman 1976) 1995	1	1	1	0	0	0	0	0
Dennis Felton (Howard 1985) 2001, 02, 03	3	0	3	0	0	0	0	0
Darrin Horn (Western Ky. 1995) 2008	1	2	1	0	0	0	0	0
Ken McDonald (Providence 1992) 2009	1	1	1	0	0	0	0	0
Ray Harper (Ky. Wesleyan 1985) 2012, 13	2	1	2	0	0	0	0	0
TOTAL	23	19	24	0	0	1	0	1

Western Mich.

Eldon Miller (Wittenberg 1961) 1976	1	1	1	0	0	0	0	0
Bob Donewald (Hanover 1964) 1998	1	1	1	0	0	0	0	0
Steve Hawkins (South Ala. 1987) 2004, 14	2	0	2	0	0	0	0	0
TOTAL	4	2	4	0	0	0	0	0

Wichita St.

Ralph Miller (Kansas 1942) 1964-RR	1	1	1	0	0	0	0	1
Gary Thompson (Wichita St. 1954) 1965-4th	1	2	2	0	0	0	1	0
Harry Miller (Eastern N.M. 1951) 1976	1	0	1	0	0	0	0	0
Gene Smithson [North Central (IL) 1961] 1981-RR, 85	2	3	2	0	0	0	0	1
Eddie Fogler (North Carolina 1970) 1987, 88	2	0	2	0	0	0	0	0
Mark Turgeon (Kansas 1987) 2006	1	2	1	0	0	0	0	0
Gregg Marshall (Randolph-Macon 1985) 2012, 13-T3d, 14, 15, 16, 17, 18	7	10	7	0	0	1	0	0
TOTAL	15	18	16	0	0	1	1	2

Williams

Alex Shaw (Michigan 1932) 1955	1	0	1	0	0	0	0	0
TOTAL	1	0	1	0	0	0	0	0

Winthrop

Gregg Marshall (Randolph-Macon 1985) 1999, 2000, 01, 02, 05, 06, 07	7	1	7	0	0	0	0	0
Randy Peele (Va. Wesleyan 1980) 2008, 10	2	0	2	0	0	0	0	0
Pat Kelsey (Xavier 1998) 2017	1	0	1	0	0	0	0	0
TOTAL	10	1	10	0	0	0	0	0

Wisconsin

Harold "Bud" Foster (Wisconsin 1930) 1941-CH, 47-RR	2	4	1	1	0	0	0	1
Stu Jackson (Seattle U. 1978) 1994	1	1	1	0	0	0	0	0
Dick Bennett (Ripon 1965) 1997, 99, 2000-T3d	3	4	3	0	0	1	0	0
Brad Soderberg (Wis.-Stevens Point 1985) 2001	1	0	1	0	0	0	0	0

	Yrs.	W	L	CH	2d	3d^	4th	RR
Bo Ryan (Wilkes 1969) 2002, 03, 04, 05-RR, 06, 07, 08, 09, 10, 11, 12, 13, 14-3rd, 15-2nd	14	25	14	0	1	1	0	1
Greg Gard (Wis.-Platteville 1995) 2016, 17	2	4	2	0	0	0	0	0
TOTAL	23	38	22	1	1	2	0	2

Wofford

Mike Young (Emory & Henry 1986) 2010, 11, 14, 15	4	0	4	0	0	0	0	0
TOTAL	4	0	4	0	0	0	0	0

Wright St.

Ralph Underhill (Tennessee Tech 1964) 1993	1	0	1	0	0	0	0	0
Brad Brownell (DePauw 1991) 2007	1	0	1	0	0	0	0	0
Scott Nagy (Delta St. 1988) 2018	1	0	1	0	0	0	0	0
TOTAL	3	0	3	0	0	0	0	0

Wyoming

Everett Shelton (Phillips 1923) 1941-RR, 43-CH, 47-RR, 48-RR, 49-RR, 52-RR, 53, 58	8	4	12	1	0	0	0	5
Bill Strannigan (Wyoming 1941) 1967	1	0	2	0	0	0	0	0
Jim Brandenburg (Colorado St. 1958) 1981, 82, 87	3	4	3	0	0	0	0	0
Benny Dees (Wyoming 1958) 1988	1	0	1	0	0	0	0	0
Steve McClain (Chadron St. 1984) 2002	1	1	1	0	0	0	0	0
Larry Shyatt (Wooster 1973) 2015	1	0	1	0	0	0	0	0
TOTAL	15	9	20	1	0	0	0	5

Xavier

Jim McCafferty [Loyola (LA) 1942] 1961	1	0	1	0	0	0	0	0
Bob Staak (UConn 1971) 1983	1	0	1	0	0	0	0	0
Pete Gillen (Fairfield 1968) 1986, 87, 88, 89, 90, 91, 93	7	5	7	0	0	0	0	0
Skip Prosser (Merchant Marine 1972) 1995, 97, 98, 2001	4	1	4	0	0	0	0	0
Thad Matta (Butler 1990) 2002, 03, 04-RR	3	5	3	0	0	0	0	1
Sean Miller (Pittsburgh 1992) 2006, 07 08-RR, 09	4	6	4	0	0	0	0	1
Chris Mack (Xavier 1992) 2010, 11, 12, 14, 15, 16, 17-RR, 18	8	11	8	0	0	0	0	1
TOTAL	28	28	28	0	0	0	0	3

Yale

Howard Hobson (Oregon 1926) 1949-RR	1	0	2	0	0	0	0	1
Joe Vancisin (Dartmouth 1944) 1957, 62	2	0	2	0	0	0	0	0
James Jones [Albany (NY) 1986] 2016	1	1	1	0	0	0	0	0
TOTAL	4	1	5	0	0	0	0	1

*National 3d-place games did not start until 1946 and ended in 1981; in other years, two teams tied for third and both are listed in this column. RR-Regional runner-up, or one victory from Final Four, thus in the top eight.

NOTES ON TEAMS AND COACHES

MICHIGAN: Steve Fisher coached Michigan in the 1989 tournament; Bill Freider was the coach during the regular season.

MISSOURI: Rich Daly coached Missouri in the 1989 tournament due to Norm Stewart's illness; Missouri credits the entire 1989 season to Stewart.

PRINCETON: Jake McCandless coached Princeton in the 1961 tournament; Franklin Cappon suffered a heart attack 11 games into the season; Princeton credits the 1961 regular season to Cappon and the postseason to McCandless.

SEATTLE U.: Clair Markey coached Seattle U. in the 1963 tournament due to Vince Cazetta's resignation.

*TEAMS VACATING NCAA TOURNAMENT ACTION

Teams	Years	Record	Placing	Conference
Alabama	1987	2-1		Southeastern
Arizona	1999, 2008	0-2		Pacific-12
Arizona St.	1995	2-1		Pacific-12
Ark.-Pine Bluff	2010	1-1		Southwestern
Austin Peay	1973	1-2		Ohio Valley
California	1996	0-1		Pacific-12
Clemson	1990	2-1		Atlantic Coast
DePaul	1986-89	6-4		Independent
Florida	1987-88	3-2		Southeastern
Fresno St.	2000	0-1		Western Athletic
Georgia	1985, 2002	2-2		Southeastern
Iona	1980	1-1		Independent
Kentucky	1988	2-1		Southeastern
Long Beach St.	1971-73	6-3	2 RR	Pacific Coast
Louisiana	1972-73, 2004-05	3-5		Southland/Sun Belt
Louisville	2012-15	15-3	CH, 3d, RR	Big East/American Athletic/Atlantic Coast
Loyola Marymount	1980	0-1		West Coast
Marshall	1987	0-1		Southern
Maryland	1988	1-1		Atlantic Coast
Massachusetts	1996	4-1	3d	Atlantic 10
Memphis	1982-86, 2008	14-6	2d, 3d	Metro, C-USA
Michigan*	1992-93, 96, 98	7-4	2 2d	Big Ten
Minnesota	1972, 94-95, 97	6-4	3d	Big Ten
Missouri	1994	3-1	RR	Big Eight
NC State	1987-88	0-2		Atlantic Coast
New Mexico St.	1992-94	3-3		Big West
Northern Colo.	2011	0-1		Big Sky
Ohio St.	1999-2002	6-4	3d	Big Ten
Oregon St.	1980-82	2-3	RR	Pacific-12
Purdue	1996	1-1		Big Ten
St. John's (NY)	2002	0-1		Big East
Saint Joseph's	1961	3-1	3d	Middle Atlantic
Southern California	2008	0-1		Pacific-12
Syracuse	2011-12	4-0		Big East
Texas Tech	1996	2-1		Southwest
UCLA	1980, 99	5-2	2d	Pacific-12
UConn	1996	2-1		Big East
Villanova	1971	4-1	2d	Independent
Western Ky.	1971	4-1	3d	Ohio Valley
39 Schools	74 years	117-73	1 CH, 5 2d, 7 3d, 5 RR	

*Michigan only vacated their Final Four appearance (1-1) in 1992.

OFFICIAL NCAA TOURNAMENT RECORDS

Records adjusted to reflect vacated appearances.

Official NCAA Records	Yrs	Won	Lost	CH	2d	3d	4th	RR
Alabama	20	19	20	0	0	0	0	1
Arizona	33	56	32	1	1	2	0	7
Arizona St.	14	11	15	0	0	0	0	0
Ark.-Pine Bluff	0	0	0	0	0	0	0	0
Austin Peay	6	1	6	0	0	0	0	0
California	18	20	18	1	1	0	1	2
Clemson	11	9	11	0	0	0	0	1
DePaul	18	15	21	0	0	2	0	1
Florida	19	43	17	2	1	2	0	4
Fresno St.	5	2	5	0	0	0	0	0
Georgia	10	5	10	0	0	1	0	0
Iona	12	0	12	0	0	0	0	0
Kentucky	57	126	51	8	4	5	0	20
Long Beach St.	6	1	7	0	0	0	0	0
Louisiana	6	1	6	0	0	0	0	0
Louisville	38	61	40	2	0	4	0	3
Loyola Marymount	4	5	4	0	0	0	0	1
Marshall	5	1	5	0	0	0	0	0
Maryland	26	40	25	1	0	1	0	2
Massachusetts	8	7	8	0	0	0	0	1
Memphis	20	20	20	0	1	0	0	3
Michigan	25	52	23	1	4	1	0	6
Minnesota	10	7	9	0	0	0	0	1
Missouri	26	19	26	0	0	0	0	4
NC State	25	37	24	2	0	1	0	3
New Mexico St.	21	7	23	0	0	1	0	0
Northern Colo.	0	0	0	0	0	0	0	0
Ohio St.	28	50	27	1	4	5	0	4
Oregon St.	14	10	17	0	0	0	2	4
Purdue	29	38	29	0	1	1	0	2
St. John's (NY)	28	27	30	0	1	1	0	4
Saint Joseph's	20	16	24	0	0	0	0	3
Southern California	17	14	19	0	0	1	1	1
Syracuse	37	64	39	1	2	2	1	4
Texas Tech	14	6	15	0	0	0	0	0
UCLA	47	101	40	11	1	4	1	4
UConn	32	57	29	4	0	1	0	6
Villanova	37	60	35	3	0	2	0	8
Western Ky.	22	15	23	0	0	0	0	1